

**SANTA CRUZ CITY SCHOOLS DISTRICT
 REGULAR MEETING FOR THE ELEMENTARY
 AND SECONDARY DISTRICTS
 WEDNESDAY, January 11, 2023
 OPEN SESSION BEGINS AT 6:30 P.M.
 ZOOM REMOTE BOARD MEETING**

**COMMUNITY MEMBERS CAN PARTICIPATE REMOTELY VIA ZOOM OR
 IN PERSON AT THE COUNTY OFFICE OF EDUCATION, BOARD ROOM
 400 ENCINAL STREET, SANTA CRUZ, CA.**

MASKS ARE STRONGLY ENCOURAGED

[Click on this link to join meeting.](#)

Meeting Password: SCCS

If a member of the community would like to make public comment on a closed session item, please join Zoom. Public comment will begin promptly at 5:00 p.m.

[Click on this link to make public comment on a closed session item.](#)

POSTED

DATE:

TIME:

LOCATION:

EMPLOYEE:

This meeting is being conducted by teleconference at the following locations:

[Sheraton Ontario Airport Hotel, 429 North Vineyard Ave, Ontario, CA 91764 by Board Member Angela Meeker]. Each teleconference location is open to the public and any member of the public has an opportunity to address the City Council/School Board from a teleconference location in the same manner as if that person attended the regular meeting location. The City Council/School Board will control the conduct of the meeting and determine the appropriate order and time limitations on public comments from teleconference locations.

AGENDA

Item	Purpose / Support
Agenda (Estimated Time)	
1. Convene Closed Session	5:00 p.m.
1.1	Roll Call
1.2	Public Comments prior to Closed Session <i>Members of the public may comment on items that are listed on the Closed Session Agenda.</i>
2. Closed Session Items	
2.1	Student Expulsion #06-22-23
2.2	Student Expulsion #07-22-23
2.3	Certificated/Classified/Management Leaves, Retirements, Resignations & Appointments
2.4	Public Employee Discipline/Dismissal/Release/Complaint (Govt. Code Section 54957)

**SANTA CRUZ CITY SCHOOLS DISTRICT
 REGULAR MEETING FOR THE ELEMENTARY
 AND SECONDARY DISTRICTS
 WEDNESDAY, January 11, 2023
 OPEN SESSION BEGINS AT 6:30 P.M.
 ZOOM REMOTE BOARD MEETING**

**COMMUNITY MEMBERS CAN PARTICIPATE REMOTELY VIA ZOOM OR
 IN PERSON AT THE COUNTY OFFICE OF EDUCATION, BOARD ROOM
 400 ENCINAL STREET, SANTA CRUZ, CA.
 MASKS ARE STRONGLY ENCOURAGED**

[Click on this link to join meeting.](#)

Meeting Password: SCCS

If a member of the community would like to make public comment on a closed session item, please join Zoom. Public comment will begin promptly at 5:00 p.m.

[Click on this link to make public comment on a closed session item.](#)

POSTED

DATE:

TIME:

LOCATION:

EMPLOYEE:

This meeting is being conducted by teleconference at the following locations:

[Sheraton Ontario Airport Hotel, 429 North Vineyard Ave, Ontario, CA 91764 by Board Member Angela Meeker]. Each teleconference location is open to the public and any member of the public has an opportunity to address the City Council/School Board from a teleconference location in the same manner as if that person attended the regular meeting location. The City Council/School Board will control the conduct of the meeting and determine the appropriate order and time limitations on public comments from teleconference locations.

AGENDA

Item	Purpose / Support
2.5 Meet and Confer: SCCS Association of Managers and Administrators	SCCS Negotiator Parks will provide an update to and receive direction from Trustees regarding the Meet and Confer Agreement with SCCS Association of Managers and Administrators (AMA).
2.6 Meet and Confer: SCCS Confidential Unit	SCCS Negotiator Parks will provide an update to and receive direction from Trustees regarding the Meet and Confer Agreement with SCCS Confidential Unit.
2.7 Meet and Confer: Non-Represented Assistant Superintendents	SCCS Negotiator Munro will provide an update to and receive direction from Trustees regarding the non-represented Assistant Superintendents.
2.8 Settlement Agreement: Special Education	
3. Convene Open Session	6:30 p.m.
3.1 Welcome	
3.2 Pledge of Allegiance	
3.3 Agenda Changes, Additions or Deletions & Announcements	
3.3.1 Teleconference Notice	

**SANTA CRUZ CITY SCHOOLS DISTRICT
REGULAR MEETING FOR THE ELEMENTARY
AND SECONDARY DISTRICTS
WEDNESDAY, January 11, 2023
OPEN SESSION BEGINS AT 6:30 P.M.
ZOOM REMOTE BOARD MEETING**

**COMMUNITY MEMBERS CAN PARTICIPATE REMOTELY VIA ZOOM OR
IN PERSON AT THE COUNTY OFFICE OF EDUCATION, BOARD ROOM
400 ENCINAL STREET, SANTA CRUZ, CA.**

MASKS ARE STRONGLY ENCOURAGED

[Click on this link to join meeting.](#)

Meeting Password: SCCS

If a member of the community would like to make public comment on a closed session item, please join Zoom. Public comment will begin promptly at 5:00 p.m.

[Click on this link to make public comment on a closed session item.](#)

POSTED

DATE:

TIME:

LOCATION:

EMPLOYEE:

This meeting is being conducted by teleconference at the following locations:

[Sheraton Ontario Airport Hotel, 429 North Vineyard Ave, Ontario, CA 91764 by Board Member Angela Meeker]. Each teleconference location is open to the public and any member of the public has an opportunity to address the City Council/School Board from a teleconference location in the same manner as if that person attended the regular meeting location. The City Council/School Board will control the conduct of the meeting and determine the appropriate order and time limitations on public comments from teleconference locations.

AGENDA

Item	Purpose / Support
<p>4. Public Comments</p>	<p><i>For presentations of matters not on the Agenda. 3 minutes for individuals; 15 minutes per subject.</i></p> <p>Note to Members of the Public: Thank you for taking the time to attend this meeting. Santa Cruz City School Board Members appreciate your presence and your comments regarding items not on the agenda are valued. Per Santa Cruz City Schools Board Bylaw protocols, Trustees will not comment on Public Comments during this time.</p>
<p>5. Superintendent's Report</p> <p>5.1 Superintendent's Report</p> <p>5.2 Student Trustees' Reports</p>	
<p>6. Board Members' Reports</p> <p>6.1 Board Members' Reports</p> <p>6.2 Board President's Report</p>	
<p>7. Approval of Minutes</p> <p>7.1 November 2 Minutes</p>	

**SANTA CRUZ CITY SCHOOLS DISTRICT
 REGULAR MEETING FOR THE ELEMENTARY
 AND SECONDARY DISTRICTS
 WEDNESDAY, January 11, 2023
 OPEN SESSION BEGINS AT 6:30 P.M.
 ZOOM REMOTE BOARD MEETING**

**COMMUNITY MEMBERS CAN PARTICIPATE REMOTELY VIA ZOOM OR
 IN PERSON AT THE COUNTY OFFICE OF EDUCATION, BOARD ROOM
 400 ENCINAL STREET, SANTA CRUZ, CA.**

MASKS ARE STRONGLY ENCOURAGED

[Click on this link to join meeting.](#)

Meeting Password: SCCS

If a member of the community would like to make public comment on a closed session item, please join Zoom. Public comment will begin promptly at 5:00 p.m.

[Click on this link to make public comment on a **closed session item**.](#)

POSTED

DATE:

TIME:

LOCATION:

EMPLOYEE:

This meeting is being conducted by teleconference at the following locations:

[Sheraton Ontario Airport Hotel, 429 North Vineyard Ave, Ontario, CA 91764 by Board Member Angela Meeker]. Each teleconference location is open to the public and any member of the public has an opportunity to address the City Council/School Board from a teleconference location in the same manner as if that person attended the regular meeting location. The City Council/School Board will control the conduct of the meeting and determine the appropriate order and time limitations on public comments from teleconference locations.

AGENDA

Item	Purpose / Support
7.2	November 16 Minutes Study Session
7.3	December 14 Minutes
7.4	December 14 Minutes Finance Authority
8.	General Public Business
8.1	Consent Agenda Non-Contract Items and Items to be Received: These matters may be passed by one roll call motion.
8.1.1	Educational Services
8.1.1.1	2nd Quarter Williams Report
8.1.1.2	Overnight Field Trip: Soquel High School
8.1.2	Business Services
8.1.2.1	Purchase Orders, Bids & Quotes
8.1.2.2	Warrant Register
8.1.2.3	Budget Transfers
8.1.2.4	Bond Notice of Completion

**SANTA CRUZ CITY SCHOOLS DISTRICT
 REGULAR MEETING FOR THE ELEMENTARY
 AND SECONDARY DISTRICTS
 WEDNESDAY, January 11, 2023
 OPEN SESSION BEGINS AT 6:30 P.M.
 ZOOM REMOTE BOARD MEETING**

**COMMUNITY MEMBERS CAN PARTICIPATE REMOTELY VIA ZOOM OR
 IN PERSON AT THE COUNTY OFFICE OF EDUCATION, BOARD ROOM
 400 ENCINAL STREET, SANTA CRUZ, CA.
 MASKS ARE STRONGLY ENGOURAGED**

[Click on this link to join meeting.](#)

Meeting Password: SCCS

If a member of the community would like to make public comment on a closed session item, please join Zoom. Public comment will begin promptly at 5:00 p.m.

[Click on this link to make public comment on a **closed session item.**](#)

POSTED

DATE:

TIME:

LOCATION:

EMPLOYEE:

This meeting is being conducted by teleconference at the following locations:

[Sheraton Ontario Airport Hotel, 429 North Vineyard Ave, Ontario, CA 91764 by Board Member Angela Meeker]. Each teleconference location is open to the public and any member of the public has an opportunity to address the City Council/School Board from a teleconference location in the same manner as if that person attended the regular meeting location. The City Council/School Board will control the conduct of the meeting and determine the appropriate order and time limitations on public comments from teleconference locations.

AGENDA

Item	Purpose / Support
8.1.3	Human Resources
8.1.3.1	Certificated Personnel Actions
8.1.3.2	Classified Personnel Actions
8.1.4	Governance/Superintendent
8.1.4.1	Board Meeting Schedule 2023-24
8.2	Consent Agenda: General Contracts & Agreements
8.2.1	Educational Services
8.2.1.1	Revision to Speechrighter Contract
8.2.1.2	Career Technical Education Computer Lab Replacement
8.2.2	Business Services
8.2.2.1	Moore Twining: Proposal: Solar Photovoltaic System Special Inspection and Materials Testing

**SANTA CRUZ CITY SCHOOLS DISTRICT
REGULAR MEETING FOR THE ELEMENTARY
AND SECONDARY DISTRICTS
WEDNESDAY, January 11, 2023
OPEN SESSION BEGINS AT 6:30 P.M.
ZOOM REMOTE BOARD MEETING**

**COMMUNITY MEMBERS CAN PARTICIPATE REMOTELY VIA ZOOM OR
IN PERSON AT THE COUNTY OFFICE OF EDUCATION, BOARD ROOM
400 ENCINAL STREET, SANTA CRUZ, CA.**

MASKS ARE STRONGLY ENCOURAGED

[Click on this link to join meeting.](#)

Meeting Password: SCCS

If a member of the community would like to make public comment on a closed session item, please join Zoom. Public comment will begin promptly at 5:00 p.m.

[Click on this link to make public comment on a **closed session item**.](#)

POSTED

DATE:

TIME:

LOCATION:

EMPLOYEE:

This meeting is being conducted by teleconference at the following locations:

[Sheraton Ontario Airport Hotel, 429 North Vineyard Ave, Ontario, CA 91764 by Board Member Angela Meeker]. Each teleconference location is open to the public and any member of the public has an opportunity to address the City Council/School Board from a teleconference location in the same manner as if that person attended the regular meeting location. The City Council/School Board will control the conduct of the meeting and determine the appropriate order and time limitations on public comments from teleconference locations.

AGENDA

Item	Purpose / Support
8.2.2.2	Premier Inspection Services: Proposal: Solar Photovoltaic System Inspections
8.2.2.3	LifeTouch Photography: Addendum to Extend the Original Contract
8.2.3	Human Resources <i>None.</i>
8.2.4	Governance/Superintendent <i>None.</i>
8.3	Consent Agenda: Bond Projects Contracts, Agreements, Proposals, Bids & Change Orders
8.3.1	Best Contracting Services, Inc.: Change Order 1: Harbor High School Gym Reroof
8.3.2	Monterey Peninsula Engineering: Change Order 2: Maintenance Facility Yard Repaving
8.3.3	Premier Inspection Services: Proposal: Harbor High School MPR Cold Storage Addition Inspections
8.3.4	Premier Inspection Services: Proposal: Mission Hill Middle School Exterior Improvements Inspections

**SANTA CRUZ CITY SCHOOLS DISTRICT
REGULAR MEETING FOR THE ELEMENTARY
AND SECONDARY DISTRICTS
WEDNESDAY, January 11, 2023
OPEN SESSION BEGINS AT 6:30 P.M.
ZOOM REMOTE BOARD MEETING**

**COMMUNITY MEMBERS CAN PARTICIPATE REMOTELY VIA ZOOM OR
IN PERSON AT THE COUNTY OFFICE OF EDUCATION, BOARD ROOM
400 ENCINAL STREET, SANTA CRUZ, CA.
MASKS ARE STRONGLY ENCOURAGED**

[Click on this link to join meeting.](#)

Meeting Password: SCCS

If a member of the community would like to make public comment on a closed session item, please join Zoom. Public comment will begin promptly at 5:00 p.m.

[Click on this link to make public comment on a closed session item.](#)

POSTED

DATE:

TIME:

LOCATION:

EMPLOYEE:

This meeting is being conducted by teleconference at the following locations:

[Sheraton Ontario Airport Hotel, 429 North Vineyard Ave, Ontario, CA 91764 by Board Member Angela Meeker]. Each teleconference location is open to the public and any member of the public has an opportunity to address the City Council/School Board from a teleconference location in the same manner as if that person attended the regular meeting location. The City Council/School Board will control the conduct of the meeting and determine the appropriate order and time limitations on public comments from teleconference locations.

AGENDA

Item	Purpose / Support
8.4	Report of Closed Session Actions
8.4.1	Report of Actions Taken in Closed Session
8.5	Items to Be Transacted and/or Discussed
8.5.1	Educational Services
8.5.1.1	Staff Report: Local Control and Accountability Plan Update: English Learner Master Plan Implementation <i>Staff will provide an update on the Local Control and Accountability Plan: English Learner Master Plan Implementation</i>
8.5.1.2	New Business: Transitional Kindergarten Window Recommendation <i>Recommendation: Approve the new Transitional Kindergarten Window</i>
8.5.2	Business Services
8.5.2.1	Staff Report: Workforce Housing Update <i>Staff will provide an update on Workforce Housing</i>
8.5.2.2	New Business: District Financial Audit <i>Recommendation: Accept the District Financial Audit</i>
8.5.2.3	New Business: Measures A & B Audit Report <i>Recommendation: Accept the Measures A & B Audit</i>

**SANTA CRUZ CITY SCHOOLS DISTRICT
REGULAR MEETING FOR THE ELEMENTARY
AND SECONDARY DISTRICTS
WEDNESDAY, January 11, 2023
OPEN SESSION BEGINS AT 6:30 P.M.
ZOOM REMOTE BOARD MEETING**

**COMMUNITY MEMBERS CAN PARTICIPATE REMOTELY VIA ZOOM OR
IN PERSON AT THE COUNTY OFFICE OF EDUCATION, BOARD ROOM
400 ENCINAL STREET, SANTA CRUZ, CA.
MASKS ARE STRONGLY ENGOURAGED**

[Click on this link to join meeting.](#)

Meeting Password: SCCS

If a member of the community would like to make public comment on a closed session item, please join Zoom. Public comment will begin promptly at 5:00 p.m.

[Click on this link to make public comment on a **closed session item**.](#)

POSTED

DATE:

TIME:

LOCATION:

EMPLOYEE:

This meeting is being conducted by teleconference at the following locations:

[Sheraton Ontario Airport Hotel, 429 North Vineyard Ave, Ontario, CA 91764 by Board Member Angela Meeker]. Each teleconference location is open to the public and any member of the public has an opportunity to address the City Council/School Board from a teleconference location in the same manner as if that person attended the regular meeting location. The City Council/School Board will control the conduct of the meeting and determine the appropriate order and time limitations on public comments from teleconference locations.

AGENDA

Item	Purpose / Support
8.5.2.4 New Business: AB 1200 Public Disclosure on Tentative 2022-23 Collective Bargaining Agreement, between Santa Cruz City Schools and the Greater Santa Cruz Federation of Teachers (GSCFT)	<i>Recommendation: Approve the tentative agreement between SCCS/GSCFT</i>
8.5.2.5 New Business: AB 1200 Public Disclosure on Tentative 2022-23 Collective Bargaining Agreement, between Santa Cruz City Schools and the Santa Cruz Council of Classified Employees (SCCCE)	<i>Recommendation: Approve the tentative agreement between SCCS/SCCCE</i>
8.5.2.6 New Business: Resolution 24-22-23 Consideration of Resolution Confirming Certification of Election Results (Elementary School District Measure L) And Entry Upon Minutes of Favorable Vote	<i>Recommendation: Approve Resolution 24-22-23 Confirming Certification of Election Results (Elementary School District Measure L) And Entry Upon Minutes of Favorable Vote</i>
8.5.2.7 New Business: Resolution 25-22-23 Consideration of Resolution confirming certification of election results (High School District Bond Measure K) and Entry Upon Minutes of Favorable Vote	<i>Recommendation: Approve Resolution 25-22-23 Consideration of Resolution confirming certification of election results (High School District Bond Measure K) and Entry Upon Minutes of Favorable Vote</i>
8.5.3 Human Resources	
8.5.3.1 Staff Report: Employee Supervision and Evaluation: Probationary 2 Process	<i>Staff will give a report on Employee Supervision and Evaluation focusing on the probationary 2 process.</i>

**SANTA CRUZ CITY SCHOOLS DISTRICT
REGULAR MEETING FOR THE ELEMENTARY
AND SECONDARY DISTRICTS
WEDNESDAY, January 11, 2023
OPEN SESSION BEGINS AT 6:30 P.M.
ZOOM REMOTE BOARD MEETING**

**COMMUNITY MEMBERS CAN PARTICIPATE REMOTELY VIA ZOOM OR
IN PERSON AT THE COUNTY OFFICE OF EDUCATION, BOARD ROOM
400 ENCINAL STREET, SANTA CRUZ, CA.
MASKS ARE STRONGLY ENGOURAGED**

[Click on this link to join meeting.](#)

Meeting Password: SCCS

If a member of the community would like to make public comment on a closed session item, please join Zoom. Public comment will begin promptly at 5:00 p.m.

[Click on this link to make public comment on a **closed session item**.](#)

POSTED

DATE:

TIME:

LOCATION:

EMPLOYEE:

This meeting is being conducted by teleconference at the following locations:

[Sheraton Ontario Airport Hotel, 429 North Vineyard Ave, Ontario, CA 91764 by Board Member Angela Meeker]. Each teleconference location is open to the public and any member of the public has an opportunity to address the City Council/School Board from a teleconference location in the same manner as if that person attended the regular meeting location. The City Council/School Board will control the conduct of the meeting and determine the appropriate order and time limitations on public comments from teleconference locations.

AGENDA

Item	Purpose / Support
8.5.3.2 New Business: Resolution 22-22-23: Transitional Kindergarten Teacher Requirement	<i>Recommendation: Approve Resolution 22-22-23: Transitional Kindergarten Teacher Requirement</i>
8.5.3.3 Tentative Agreement between SCCS and GSCFT	<i>Recommendation: Approve the tentative agreement between SCCS/GSCFT</i>
8.5.3.4 Tentative Agreement between SCCS and SCCCE	<i>Recommendation: Approve the tentative agreement between SCCS/SCCCE</i>
8.5.4 Governance/Superintendent	
8.5.4.1 New Business: Resolution 23-22-23 Proclaiming Black History Month	<i>Recommendation: Approve Resolution 23-22-23 Proclaiming Black History Month</i>
8.5.4.3 Possible Items for Future Meeting Agendas	
9. Adjournment	
10. Return to Closed Session (if necessary)	
11. Closed Session Action Report (if necessary)	
12. Adjournment	

**SANTA CRUZ CITY SCHOOLS DISTRICT
REGULAR MEETING FOR THE ELEMENTARY
AND SECONDARY DISTRICTS
WEDNESDAY, January 11, 2023
OPEN SESSION BEGINS AT 6:30 P.M.
ZOOM REMOTE BOARD MEETING**

**COMMUNITY MEMBERS CAN PARTICIPATE REMOTELY VIA ZOOM OR
IN PERSON AT THE COUNTY OFFICE OF EDUCATION, BOARD ROOM
400 ENCINAL STREET, SANTA CRUZ, CA.**

MASKS ARE STRONGLY ENCOURAGED

[Click on this link to join meeting.](#)

Meeting Password: SCCS

If a member of the community would like to make public comment on a closed session item, please join Zoom. Public comment will begin promptly at 5:00 p.m.

[Click on this link to make public comment on a closed session item.](#)

POSTED

DATE:

TIME:

LOCATION:

EMPLOYEE:

This meeting is being conducted by teleconference at the following locations:

[Sheraton Ontario Airport Hotel, 429 North Vineyard Ave, Ontario, CA 91764 by Board Member Angela Meeker]. Each teleconference location is open to the public and any member of the public has an opportunity to address the City Council/School Board from a teleconference location in the same manner as if that person attended the regular meeting location. The City Council/School Board will control the conduct of the meeting and determine the appropriate order and time limitations on public comments from teleconference locations.

AGENDA

The board book for this meeting, including this agenda and back-up materials, may be viewed or downloaded online: http://sccs.net/board_of_education or may be viewed at the District Office, 133 Mission St. Ste. 100, Santa Cruz, CA 95060.

Public Participation:

All persons are encouraged to attend and, when appropriate, to participate in meetings of the Santa Cruz City Schools Board of Education. If you wish to speak to an item on the agenda, please be present at the beginning of the meeting as any item, upon motion, may be moved to the beginning of the agenda. Consideration of all matters is conducted in open session except those relating to litigation, personnel and employee negotiations, which, by law, may be considered in closed session.

Translation Requests:

Spanish language translation is available on an as-needed basis. Please make advance arrangements with Alyssa Martinez by telephone at (831) 429-3410 extension 48220.

Las Solicitudes de Traducción:

Traducciones del inglés al español y del español al inglés están disponibles en las sesiones de la mesa directiva. Por favor haga arreglos por anticipado con Alyssa Martinez por teléfono al numero (831) 429-3410 x48220.

Board Meeting Information

1. The Study Session on January 18, 2023, 6:30 p.m., at the Santa Cruz County Office of Education, and will be broadcast to the public remotely via Zoom.
2. The Regular Board Meeting on February 8, 2023, 6:30 p.m., at the Santa Cruz County Office of Education, and will be broadcast to the public remotely via Zoom.
3. The Study Session on February 15, 2023, 6:30 p.m., at the Santa Cruz County Office of Education, and will be broadcast to the public remotely via Zoom.

**SANTA CRUZ CITY SCHOOLS DISTRICT
REGULAR MEETING FOR THE ELEMENTARY
AND SECONDARY DISTRICTS
WEDNESDAY, January 11, 2023
OPEN SESSION BEGINS AT 6:30 P.M.
ZOOM REMOTE BOARD MEETING**

**COMMUNITY MEMBERS CAN PARTICIPATE REMOTELY VIA ZOOM OR
IN PERSON AT THE COUNTY OFFICE OF EDUCATION, BOARD ROOM
400 ENCINAL STREET, SANTA CRUZ, CA.**

MASKS ARE STRONGLY ENCOURAGED

[Click on this link to join meeting.](#)

Meeting Password: SCCS

If a member of the community would like to make public comment on a closed session item, please join Zoom. Public comment will begin promptly at 5:00 p.m.

[Click on this link to make public comment on a **closed session item**.](#)

POSTED

DATE:

TIME:

LOCATION:

EMPLOYEE:

This meeting is being conducted by teleconference at the following locations:

[Sheraton Ontario Airport Hotel, 429 North Vineyard Ave, Ontario, CA 91764 by Board Member Angela Meeker]. Each teleconference location is open to the public and any member of the public has an opportunity to address the City Council/School Board from a teleconference location in the same manner as if that person attended the regular meeting location. The City Council/School Board will control the conduct of the meeting and determine the appropriate order and time limitations on public comments from teleconference locations.

AGENDA

4. The Regular Board Meeting on February 22, 2023, 6:30 p.m., at the Santa Cruz County Office of Education, and will be broadcast to the public remotely via Zoom.
5. The Regular Board Meeting on March 8, 2023, 6:30 p.m., at the Santa Cruz County Office of Education, and will be broadcast to the public remotely via Zoom.
6. The Regular Board Meeting on March 22, 2023, 6:30 p.m., at the Santa Cruz County Office of Education, and will be broadcast to the public remotely via Zoom.
7. The Regular Board Meeting on April 12, 2023, 6:30 p.m., at the Santa Cruz County Office of Education, and will be broadcast to the public remotely via Zoom.
8. The Study Session on April 26, 2023, 6:30 p.m., at the Santa Cruz County Office of Education, and will be broadcast to the public remotely via Zoom.
9. The Regular Board Meeting on May 10, 2023, 6:30 p.m., at the Santa Cruz County Office of Education, and will be broadcast to the public remotely via Zoom.
10. The Study Session on May 24, 2023, 6:30 p.m., at the Santa Cruz County Office of Education, and will be broadcast to the public remotely via Zoom.
11. The Regular Board Meeting on May 31, 2023, 6:30 p.m., at the Santa Cruz County Office of Education, and will be broadcast to the public remotely via Zoom.
12. The Regular Board Meeting on June 14, 2023, 6:30 p.m., at the Santa Cruz County Office of Education, and will be broadcast to the public remotely via Zoom.

**MINUTES OF THE REGULAR MEETING
OF THE SANTA CRUZ CITY SCHOOLS BOARD OF
EDUCATION FOR THE ELEMENTARY AND
SECONDARY DISTRICTS
November 2, 2022**

Convene Open Session

Board President Tracy-Proulx called this Regular Meeting Open Session to order at 6:30 p.m.

Attendance at Meeting

Sheila Coonerty, John Owen, Patricia Threet, Deb Tracy-Proulx, Claudia Vestal

Remote: Jeremy Shonick, Cindy Ranii

Absent:

none

Student Board Representative,
Nevaeh Karraker Student Board
Representative, Lynda Otero
Student Board Representative, Eva
Diop (Remote)

Kris Munro, Superintendent
Dorothy Coito, Assistant Superintendent,
Educational Services Molly Parks, Assistant
Superintendent, Human Resources
Jim Monreal, Assistant Superintendent, Business

Services Members of the Audience

Welcome and Format

Board President Tracy-Proulx welcomed those in attendance and explained the format used for this Regular Meeting of the Board of Education.

Agenda Changes, Additions, or Deletions

Superintendent Munro shared that there were two expulsions discussed in closed session and two agenda items have been added to vote for the expulsions. Agenda item 8.4.1.1 has been added to vote for Expulsion 04-22-23 and agenda item 8.4.1.2 has been added to vote for Expulsion 05-22-23.

PUBLIC COMMENTS

Union representatives Casey Carlson and Jeanie Brown shared a union survey with all staff to provide feedback about recent safety events. Casey Carlson and Jeanie Brown expressed gratitude and appreciation for Deb Tracy-Proulx, Jeremy Shonick, and Cindy Ranii for their many years of service on the Santa Cruz City Schools Board of Trustees.

SUPERINTENDENT'S REPORT

Superintendent's Report

Superintendent Munro provided an update on district activities addressing District Goals since the last Board meeting. Goals #1 and #3 have been met through Elementary Conferences, Cabrillo College & Career Family Night, and activities for College & Career Awareness Month. Data conversations with Principals have been ongoing, and there was a Special Education collaboration on math intervention curriculum that occurred in the last two weeks. In terms of Goal #2, Santa Cruz City Schools partnered with the Education Foundation to provide bully prevention programs. Staff members from the Costanoa team visited Mount Toro Model Continuation High School and the Wellness Center at Everett Alvarez High School to look at different ways to offer continuation high school education and resources. CCS playoffs at High Schools, Halloween, and Dia De Los Muertos were celebrated. Superintendent Munro shared that Goal #4 has been addressed with both ongoing trainings including the Incident Command Academy provided by the County Office of and Catapult EMS Training. Further, Assistant Superintendent Molly Parks and Human Resource Manager Desiree Dominguez attended the American Association of Employment in Education Conference for the first time and returned with fresh ideas to share with the team. Goal #5 was met through SECA Operations Council and the preparation for the First Interim report. The finance team also met with principals at all sites to provide an overview of their 2022-23 budget. Goal #6 community partnerships included the Rotary's 100 year anniversary celebration, monthly meetings with our union partners, and the Harvest Festival field trip to UCSC for high school students.

Superintendent Munro shared gratitude and appreciation for law enforcement partners and their quick response to the recent threat in the District. In terms of COVID response, cases have been up and the district offered a booster clinic for the elementary sites. Superintendent Munro took a moment to provide a school safety update and remind everyone that there is a countywide threat assessment protocol and annually, there are threat assessment trainings and code red trainings for staff. In addition to the annual trainings, the Santa Cruz City Schools leadership team meets monthly to discuss safety for the sites and central office.

Student Trustees' Report

Student Board Representative Eva Diop was pleased to report that Santa Cruz High School sports teams have excelled this season, and the girls' varsity volleyball team became league champions. Ms. Diop shared that the black student union partnered with Mission Street BBQ

for a school fundraiser. On a more serious note, Ms. Diop mentioned that Santa Cruz High School has experienced several traumatic events and has reached out to students in person and on social media to get a collective idea of what type of support students are looking for in the future. Many students would like more frequent and clearer communication from school sites and the District Office. Ms. Diop has received strong feedback that students would like additional counseling resources and small group assemblies to inform students about what is happening and next steps following any incidents or events involving student safety.

Student Board Representative Nevaeh Karraker expressed gratitude that no students or staff were harmed at Harbor High or any other schools in the recent events. Ms. Karraker found there was some miscommunication at Harbor High that resulted in some students feeling lost, confused, and exposed. Ms. Karraker shared various classes handled safety precautions differently and due to some students having access to their cell phones and others not, unconfirmed rumors about the incidents cause panic and worry among students. However, the announcement that there was no danger helped relieve students of their concern. Ms. Karraker mentioned that communication could be improved in the future. She was pleased to announce that over 40 students were able to attend the Cabrillo College Fair, and resources were provided to students unable to attend. Ms. Karraker found that the resources shared were very helpful for conducting research about different colleges Ms. Karraker expressed gratitude for the buses provided to students to attend the Cabrillo College Fair. Harbor High School supported this event by offering a college and career spirit week, to involve all students. During spirit week, candy grams were sold on campus to support future school programming.

Student Board Representative Lynda Otero began her report by sharing gratitude for student safety in the recent events. Ms. Otero recognized the effort of first responders, teachers, and the community at large for the quick response in the recent events. Ms. Otero shared that students feel that classes should have been canceled on November 1 and 2. She is pleased to report that students celebrated Dia De Los Muertos through several activities and celebrations Ms. Otero shared that a California State University representative will be on campus at Soquel High to help students with their college applications. Finally, Ms. Otero shared that she is excited to share that Soquel High will be welcoming Jimmy Panetta on campus as a guest speaker and students have been preparing questions for the visit.

BOARD MEMBERS' REPORTS

Board Members' Reports

Trustee Vestal thanked the students and the superintendent for their reports. Trustee Vestal attended the County Office of Education Early Educators Meeting, where universal pre-kindergarten was discussed. There were concerns about age-appropriate curriculum, and with

staff development for the workforce.

Trustee Threet thanked all involved in the recent incident. Trustee Threet was able to attend the Soquel High Football game and congratulated the team for their win and opportunity to move to playoffs. Trustee Threet was pleased to share that the half-time show with the band was wonderful and was glad to see involvement in the arts continue at school sites. To end the report, Trustee Threet congratulated all high school girls' volleyball teams making it to the playoffs.

Trustee Owen did not have a report but wanted to thank the student board representatives for their feedback and suggestions on how the district can be better. Trustee Owen commends all involved in the recent events and how well the situation was handled.

Trustee Coonerty shared thanks and gratitude for the student board representatives and the work they do. Trustee Coonerty was pleased to share with her various constituents that the district handled the recent events with strong communication and quick actions.

Trustee Shonick did not have a report to share.

Trustee Ranii did not have a report to share. Trustee Ranii thanked the Superintendent and Board President for the strong communication and support the Trustees received during the recent events.

Board President's Report

Board President Tracy-Proulx will be submitting a report in writing to keep the meeting moving.

APPROVAL OF MINUTES

7.1 MSP (Threet/Vestal) 7-0, the Board of Education approved the Minutes of August 17, 2022 Meeting.

7.2 MSP (Vestal/Threet) 7-0, the Board of Education approved the Minutes of August 31, 2022 Meeting.

GENERAL PUBLIC BUSINESS

Consent Agenda

8.2.1 Educational Services 8.2.1.1 Memorandum of Understanding: Cabrillo College Dual Enrollment 8.2.1.2 Positive Behavior Support (PBS) Corporation Master Contract 8.2.1.3 Santa Cruz Applied Behavior Analysis (ABA) Agreement for Professional Services 8.2.2 Business Services 8.2.2.1 Bartos Architecture Inc.: Amendment Agreement: Emergency Site Exit Plans

8.2.3 Human Resources 8.2.4 Governance/Superintendent 8.3 Consent Agenda: Bond Projects Contracts, Agreements, Proposals, Bids & Change Orders 8.3.1 Anixter, Inc.: Proposal: DeLaveaga Elementary School and Westlake Elementary School Door Hardware 8.3.2 Communication Service Corporation: Proposal: DeLaveaga Elementary School Speaker & Clock Integration 8.3.3 M3 Environmental: Change Order 1: Santa Cruz High School C & D Modernization Abatement Oversight Services 8.3.4 M3 Environmental: Proposal: Soquel High School Fitness Center Asbestos and Lead Inspections 8.3.5 Palace Business Solutions: Proposal: Transportation Office Furniture 8.3.6 Shelters of America: Quote: Santa Cruz High School Temporary Food Service Shelter 8.3.7 Verde Design: Proposal: Santa Cruz High School Baseball Backstop Bid & Construction Support

Student Board Representative Nevaeh Karraker made a comment on item 8.2.1.1 Memorandum of Understanding: Cabrillo College Dual Enrollment. Student Board Representative Nevaeh Karraker took two semesters and found that communication and counselor support could be improved in the future.

Trustee Coonerty motioned to approve the consent agenda. Trustee Vestal seconded the motion. The motion was passed by the following roll call vote:

Roll Call Vote:

Coonerty – Yes	Owen – Yes	Ranii – Yes	
Shonick – Yes	Threet – Yes	Tracy-Proulx – Yes	Vestal – Yes

Closed Session Items

Report of Actions Taken in Closed Session

1. Assistant Superintendent Coito presented information about student expulsion 04-22-23 and student expulsion 05-22-23.
2. Assistant Superintendent Parks presented the Board with information about certificated, classified, and management resignations, leaves, and appointments.
3. Assistant Superintendent Monreal presented the board with information about employee discipline.

Vote on Expulsion

Vote on Expulsion MSP (Vestal/Coonerty) 7-0, the Board of Education approved the recommendation of expulsion of student 04-22-23 as submitted.

Vote on Expulsion MSP (Owen/Coonerty) 7-0, the Board of Education approved the recommendation of expulsion of student 05- 22-23 as submitted.

ITEMS TO BE TRANSACTED AND/OR DISCUSSED

8.5.1.1 Staff Report: Transitional Kindergarten Update

Assistant Superintendent Coito introduced Elementary Learning and Achievement Director Shannon Calden to present the Transitional Kindergarten Update. California Education Code (EC) Section 8281.5 requires the implementation of Universal Prekindergarten for all four-year-olds beginning in the 2022-23 school year and continuing for the next four years. The legislation requires that nine hours of programming (combining instructional time and after-school enrichment time) be offered to students turning five. The State requires that districts consider five areas when developing the expanded Transitional Kindergarten program, and Santa Cruz City Schools has chosen to focus on vision and coherence, community engagement and partnerships, workforce recruitment and professional learning, curriculum, intervention and assessment, and facilities, services, and operations. This report was informational in nature and no actions were taken by the Board of Education regarding this matter.

8.5.1.2 Staff Report: California Assessment of Student Performance and Progress (CAASPP)

The California Assessment of Student Performance and Progress Assessment is given to students in grades 3 through 8 and grade 11 to gauge performance in English Language Arts, Literacy, Mathematics and Social Sciences, including the ability to write clearly, think clearly and solve problems. CAASPP scores are part of the California student assessment system, and scores are posted on the California Dashboard annually to determine both current ability and growth over time. Student performance data from 2016 through 2019 was provided, as well as preliminary data for 2022-23. Leadership and staff will study students' results to set program and plan goals based on areas of growth, and to celebrate areas of strength and build upon them. This report was informational in nature and no actions were taken by the Board of Education regarding this matter.

8.5.1.3 New Business: Expanded Learning Opportunities Program Grant (ELOP)

The Expanded Learning Opportunities (ELO) Grant provides districts the opportunity to provide supplemental instruction and support to students ranging from transitional kindergarten to sixth grade. "Expanded learning" means before school, after school, summer, or intersession learning programs that focus on developing academic, social, emotional, and physical needs and interests of students through hands-on engaging learning experiences. The Elementary District qualifies for \$1,300,000 in Expanded Learning Opportunities Funds. The State has not been clear about plan submission requirements; however, staff have prepared a plan for the ELO Grant and recommended Board approval. Trustees asked questions and had discussion.

MSP (Vestal / Coonerty) 6-0-1, the Board of Education approved the Expanded Learning Opportunities Program Grant; Trustee Ranii abstained

8.5.2.1 Staff Report: Food Service Update

Assistant Superintendent Monreal introduced Director of Food Service Amy Hedrick-Farr. Amy presented a report on the 2022-23 Food Service Program, including program achievements, participation, budget and 2022-23 goals. It is noteworthy that with new legislation allowing all students to eat for free that there was no need for a contribution to the food service budget in the 2021-22 school year. This report was informational in nature and no action was taken.

8.5.2.2 Staff Report: Bond Projects Update:

Assistant Superintendent Monreal introduced Ralph le Roux of 19six Architects, formerly MADI Architecture. Ralph le Roux presented an update on Measures A and B bond projects at Bay View Elementary, DeLaveaga Elementary, Branciforte Small Schools and Soquel High School. This report was informational in nature and no action was taken.

8.5.2.2 Discussion: Possible Items for Future Meeting Agendas

None.

9. Adjournment of Meeting

As there was no further business to come before the Board of Education, Board President Tracy-Proulx adjourned this Regular Meeting at 8:49 p.m.

Board Meeting Schedule Information

1. The Regular Board Meeting on November 2, 2022, 6:30 p.m., at the Santa Cruz County Office of Education, and will be broadcast to the public remotely via Zoom.
2. The Study Session on November 16, 2022, 6:30 p.m., at the Santa Cruz County Office of Education, and will be broadcast to the public remotely via Zoom.
1. The Regular Board Meeting on December 14, 2022, 6:30 p.m., at the Santa Cruz County Office of Education, and will be broadcast to the public remotely via Zoom.
2. The Study Session on December 21, 2022, 6:30 p.m., at the Santa Cruz County Office of Education, and will be broadcast to the public remotely via Zoom.
3. The Regular Board Meeting on January 11, 2023, 6:30 p.m., at the Santa Cruz County Office of Education, and will be broadcast to the public remotely via Zoom.
4. The Study Session on January 18, 2023, 6:30 p.m., at the Santa Cruz County Office of Education, and will be broadcast to the public remotely via Zoom.
5. The Regular Board Meeting on February 8, 2023, 6:30 p.m., at the Santa Cruz County Office of Education, and will be broadcast to the public remotely via Zoom.
6. The Regular Board Meeting on February 22, 2023, 6:30 p.m., at the Santa Cruz County Office of Education, and will be broadcast to the public remotely via Zoom.
7. The Regular Board Meeting on March 8, 2023, 6:30 p.m., at the Santa Cruz County

- Office of Education, and will be broadcast to the public remotely via Zoom.
8. The Regular Board Meeting on March 22, 2023, 6:30 p.m., at the Santa Cruz County Office of Education, and will be broadcast to the public remotely via Zoom.
 9. The Regular Board Meeting on April 12, 2023, 6:30 p.m., at the Santa Cruz County Office of Education, and will be broadcast to the public remotely via Zoom.
 10. The Study Session on April 26, 2023, 6:30 p.m., at the Santa Cruz County Office of Education, and will be broadcast to the public remotely via Zoom.
 11. The Regular Board Meeting on May 10, 2023, 6:30 p.m., at the Santa Cruz County Office of Education, and will be broadcast to the public remotely via Zoom.
 12. The Study Session on May 24, 2023, 6:30 p.m., at the Santa Cruz County Office of Education, and will be broadcast to the public remotely via Zoom.
 13. The Regular Board Meeting on May 31, 2023, 6:30 p.m., at the Santa Cruz County Office of Education, and will be broadcast to the public remotely via Zoom.
 14. The Regular Board Meeting on June 14, 2023, 6:30 p.m., at the Santa Cruz County Office of Education, and will be broadcast to the public remotely via Zoom.

*For more details about this meeting, please visit our district website and listen to the meeting recording: http://sccs.net/board_of_education

Respectfully submitted,

Kris Munro, Superintendent
Santa Cruz City Schools

Deb Tracy-Proulx, President
Board of Education

**MINUTES OF THE STUDY SESSION MEETING
OF THE SANTA CRUZ CITY SCHOOLS BOARD OF EDUCATION
FOR THE ELEMENTARY AND SECONDARY DISTRICTS
November 16, 2022**

There was no Closed Session this evening.

Convene Open Session

Board President Tracy-Proulx called this Regular Meeting Open Session to order at 5:35 p.m.

Attendance at Meeting

Sheila Coonerty, John Owen, Patricia Threet, Deb Tracy-Proulx, Claudia Vestal

Remote: Cindy Ranii

Absent: Jeremy Shonick

Student Board Representative Eva Diop

Student Board Representative Nevaeh Karraker

Student Board Representative Lynda Otero

Kris Munro, Superintendent

Dorothy Coito, Assistant Superintendent, Educational Services

Molly Parks, Assistant Superintendent, Human Resources

Absent: Jim Monreal, Assistant Superintendent, Business Services

Members of the Audience

Welcome and Format

Board President Deborah Tracy-Proulx welcomed those in attendance and explained the format used for this Study Session of the Board of Education.

Superintendent Munro expressed gratitude to Board President Deborah Tracy-Proulx, Trustee Cindy Ranii, and Trustee Jeremy Shonick for their years of service.

PUBLIC COMMENTS

None.

Approval of Minutes

3.1 MSP (Vestal/Coonerty) 5-0-1, the Board of Education approved the Minutes of September 14, 2022 Meeting. Trustee Owen abstained from this vote as neither was present at the meeting.

3.2 MSP (Vestal/Threet) 6-0, the Board of Education approved the Minutes of September 28, 2022 Meeting.

3.3 MSP (Vestal/Threet) 4-2, the Board of Education approved the Minutes of October 19, 2022 Meeting. Trustee Coonerty

and Trustee Owen abstained from this vote as neither was present at the meeting.

GENERAL PUBLIC BUSINESS

Consent Agenda

4.1.1.1 Memorandum of Understanding: Career and Technical Education (CTE) Magnet programs, 4.1.1.2 Memorandum of Understanding: Career and Technical Education (CTE) Teaching Mentor Programs, 4.1.1.3 Memorandum of Understanding: Santa Clara Media Literacy Project 4.1.2.1 Agreement for School Bus Driver & Training Services and 4.1.2.2 Membership Renewal for Super Co-Op 4.1.4.1 ThoughtExchange Membership Renewal

Vice President John Owen moved to approve and Trustee Coonerty seconded the motion. The Motion was passed by the following roll call vote:

Roll Call Vote:

Coonerty – Yes Owen – Yes Ranii – Yes
Shonick – Absent Threet – Yes Tracy-Proulx – Yes Vestal – Yes

Study Session: Curriculum and Instruction for History Social Science, Ethnic Studies, and Science

Superintendent Munro introduced the fifth annual Curriculum Study Session for the Board of Education. Superintendent Munro explained the format for the evening’s Study Session and expressed gratitude to Director Hodges and Director Calden for coordinating the Study Session and the teacher volunteers who prepared presentations. Directors Calden and Hodges gave an overview of the History Social Science, Ethnic Studies, and Science courses and pathways that are offered in the District. Six teachers presented to the board an overview of the History Social Sciences, Ethnic Studies, and Science courses in the district. Information on course pathways and curriculum were presented and discussed. Presenters shared their motivations for teaching, what curriculum is used in their courses, and how student learning is assessed in their classrooms. Trustees asked questions and made comments throughout the evening.

Teacher/Staff Presenters

Social Studies Elementary: Holly Butler
History and Social Sciences Middle School: Jeff Osborne
History and Social Sciences High School: Matt Oderman
Ethnic Studies All Levels: Marissa Ferejohn Swett & Julia Hodges
Elementary Science: Shannon Calden
Middle School Science: Katherine Garkey
High School Science: Kasha Maslowski

Study Session Debrief

Trustees discussed the presentation and their experiences.

Adjournment of Meeting

As there was no further business to come before the Board of Education, Board President Tracy-Proulx adjourned this Regular Meeting at 8:24 p.m.

Board Meeting Schedule Information

1. The Study Session on December 7, 2022, 6:30 p.m., at the Santa Cruz County Office of Education, and

will be broadcast to the public remotely via Zoom.

2. The Regular Board Meeting on December 14, 2022, 6:30 p.m., at the Santa Cruz County Office of Education, and will be broadcast to the public remotely via Zoom.
3. The Regular Board Meeting on January 11, 2023, 6:30 p.m., at the Santa Cruz County Office of Education, and will be broadcast to the public remotely via Zoom.
4. The Study Session on January 18, 2023, 6:30 p.m., at the Santa Cruz County Office of Education, and will be broadcast to the public remotely via Zoom.
5. The Regular Board Meeting on February 8, 2023, 6:30 p.m., at the Santa Cruz County Office of Education, and will be broadcast to the public remotely via Zoom.
6. The Regular Board Meeting on February 22, 2023, 6:30 p.m., at the Santa Cruz County Office of Education, and will be broadcast to the public remotely via Zoom.
7. The Regular Board Meeting on March 8, 2023, 6:30 p.m., at the Santa Cruz County Office of Education, and will be broadcast to the public remotely via Zoom.
8. The Regular Board Meeting on March 22, 2023, 6:30 p.m., at the Santa Cruz County Office of Education, and will be broadcast to the public remotely via Zoom.
9. The Regular Board Meeting on April 12, 2023, 6:30 p.m., at the Santa Cruz County Office of Education, and will be broadcast to the public remotely via Zoom.
10. The Study Session on April 26, 2023, 6:30 p.m., at the Santa Cruz County Office of Education, and will be broadcast to the public remotely via Zoom.
11. The Regular Board Meeting on May 10, 2023, 6:30 p.m., at the Santa Cruz County Office of Education, and will be broadcast to the public remotely via Zoom.
12. The Study Session on May 24, 2023, 6:30 p.m., at the Santa Cruz County Office of Education, and will be broadcast to the public remotely via Zoom.
13. The Regular Board Meeting on May 31, 2023, 6:30 p.m., at the Santa Cruz County Office of Education, and will be broadcast to the public remotely via Zoom.
14. The Regular Board Meeting on June 14, 2023, 6:30 p.m., at the Santa Cruz County Office of Education, and will be broadcast to the public remotely via Zoom.

*For more details about this meeting, please visit our district website and listen to the meeting recording:

http://sccs.net/board_of_education

Respectfully submitted,

Kris Munro, Superintendent
Santa Cruz City Schools
Superintendent

Deborah Tracy-Proulx, President
Santa Cruz City Schools
Board of Education

**MINUTES OF THE REGULAR MEETING
OF THE SANTA CRUZ CITY SCHOOLS BOARD OF EDUCATION
FOR THE ELEMENTARY AND SECONDARY DISTRICTS
December 14, 2022**

Convene Open Session

Vice Board President John Owen called this Regular Meeting Open Session to order at 6:36 p.m.

Attendance at Meeting

Sheila Coonerty, Kevin Grossman, Angela Meeker, Patricia Threet, John Owen and Claudia Vestal

Remote: Kyle Kelley

Student Board Representative, Eva Diop

Student Board Representative, Nevaeh Karraker

Student Board Representative, Lynda Otero (Absent)

Santa Cruz City Schools:

Kris Munro, Superintendent

Dorothy Coito, Assistant Superintendent, Educational Services

Molly Parks, Assistant Superintendent, Human Resources

Jim Monreal, Assistant Superintendent, Business Services

Members of the Audience

Welcome and Format

Board Vice President John Owen welcomed those in attendance and had all the Trustees introduce themselves.

Agenda Changes, Additions, or Deletions

None.

Oath of Office:

Vice Mayor and City Council Member, Renee Golder, provided the Oath of Office for Santa Cruz City School Trustees appointed in lieu of election. Trustees Kevin Grossman, Angela Meeker, Kyle Kelley, and John Owen took the formal Oath of Office provided by Vice Mayor and City Council Member Renee Golder.

Recognize Measure K & L Campaign:

Superintendent Kris Munro shared gratitude for campaign chairs, Jacquie Benetua-Rolens and Dana Snyder, and celebrated a successful campaign with the passing of Measure K & L.

PUBLIC COMMENTS

Union representatives Casey Carlson, Matt Bruner, and Jeanie Brown thanked our new Trustees for stepping into their new roles on the Board.

A group of teachers from Santa Cruz City Schools share their concerns about the lack of SCIA's available this fall. The

group expressed that the demands of the job and the extra work has had a negative impact on students and teachers alike. Teachers are advocating for the addition of in-house SCIA positions to help support the Special Education Department. Alyson Diebert, Jen Simington, Sara Hapner, and Ellen Semeniuk from Westlake Elementary and Jessica Hoffschneider, a Special Education Teacher from Soquel High School, spoke on behalf of their fellow teachers.

Allison Guevara, a parent and co-founder of Cradle to Career Santa Cruz County, shared gratitude and excitement for the new partnership with the district.

Martha Ceja from Cradle to Career will be the Community Organizer for the District and is looking forward to the work ahead.

SUPERINTENDENT'S REPORT

Superintendent's Report

Superintendent Munro started the report by thanking those who shared public comment. The current challenges that the teachers face have been communicated to the trustees, and the District is working towards a solution. The district is looking forward to starting the new partnership with Cradle to Career. Mrs. Munro took a moment to thank Jeanie Brown for her many years of service and dedication to the district serving as the SCCCE Union President and wishes her a wonderful retirement.

Superintendent Munro is excited to celebrate the new computer science grant with UCSC, elementary history and social science pilot kick-off, computer science week, and California Colleges Guidance Initiatives. New encompass clinicians are working with Medi-Cal students at six of our school sites, and all schools are following up with the students who were identified as high risk on the social emotional health survey. The district conducted a CatapultEMS drill at Santa Cruz High, meetings were held for the secondary counselors meeting, family engagement collaborative, and bi-monthly positive parenting groups. Incident command academy training is continuing with the County, 6 of the 7 trustees attended the California School Board Association Conference, and Culture of Service Trainings continue to be held at all sites. Soquel High School admin team planned a retreat. Measures K & L passed, and the District held Parcel Tax Oversight Committee and Budget Advisory Committee Meetings. There have been a lot of community partner meetings taking place. Santa Cruz Education Foundation Night at the Warriors was a successful fundraising event; we hosted our first prospective parent webinars and held the district English language advisory council meeting. Mrs. Munro had a meeting with new GOAL director Linda Bernabe, attended the Delta Board Meeting and hosted parent leader dinners. Several school sites participated in the Santa Cruz Holiday Parade. Superintendent Munro shared that COVID numbers are slightly rising and encourages everyone to stay healthy and well this evening.

Student's Report

Student Board Representative Eva Diop shared that Santa Cruz High School's basketball team played against Oakland. Students are preparing for finals and getting ready to apply for colleges. Winter Formal is being organized and will be held at Roaring Camp. The California School Board Association conference was a great experience and learning opportunity.

Student Board Representative Lynda Otero was out of town.

Student Board Representative Nevaeh Karraker thanked the board and district for the opportunity to attend the California School Board Association conference. Students are preparing for finals and feeling supported with the end of the semester. There is stress and anxiety from exam preparation. Harbor Boys Soccer Team remains undefeated. Students are eager to begin winter break and celebrate the holidays. Candy grams were available for purchase.

BOARD MEMBERS' REPORTS

Board Members' Reports

Trustee Meeker expressed deep appreciation for everyone in the meeting, the students, and the public. Trustee Meeker is looking forward to the opportunity to serve Santa Cruz City Schools.

Trustee Threet welcomed all new trustees and thanked everyone for stepping up. Trustee Threet attended Sam Rock Farms Farm-to-Table dinner and it was a wonderful event. Trustee Threet attended the California School Board Association conference and found it very insightful.

Trustee Grossman shared gratitude for starting a new term with Santa Cruz City Schools. Trustee Grossman found the California School Board Association conference informative and enjoyed the time to get to know the Board Members better.

Trustee Vestal appreciated the opportunity to attend the California School Board Association conference. Trustee Vestal attended the Delta Board Meeting and shared that it was a successful board meeting and that everyone is looking forward to the winter break. Trustee Vestal visited DeLaveaga Elementary School and received a tour from the principal.

Trustee Coonerty has been under the weather and has not had a chance to do much in the community. Trustee Coonerty shared the excitement for the public comment and appreciates the care and support the community shows for Santa Cruz City Schools.

Trustee Kelley thanked everyone for their warm welcome and expressed gratitude for the opportunity to attend the California School Board Association conference and found the offerings at the conference insightful and helpful.

Board President's Report

Board Vice President John Owen shared gratitude for the CTE committee and is pleased with the progress being made. Trustee Owen enjoyed attending the California School Board Association conference and getting to know the new Trustees better. Trustee Owen thanked the new Trustees for stepping up into their new roles.

APPROVAL OF MINUTES

None.

GENERAL PUBLIC BUSINESS

Consent Agenda

8.2.1 Educational Services 8.2.1.1 Residential Treatment Center Master Contract – Diamond Ranch Academy
8.2.1.2 Residential Treatment Center Master Contract – New Haven 8.2.1.3 Consultant Services Agreement:
Benchmark Workshop Elementary Professional Development Day 8.2.1.4 Revision to Easter Seals Contract 8.2.1.5
Memorandum of Understanding: United Way Cradle to Career 8.2.1.6 Consultant Service Agreement: Lexia Learning
LLC 8.2.2 Business Services 8.2.2.1 2022-23 Crowe LLP Contract: Inspection of Attendance Tracking System 8.2.2.2
Consultant Services Agreement Strategic Financial Planning 8.2.2.3 19six Architects and Interiors: Amendment
Agreement: Workforce Housing 8.2.2.4 Soledad Unified School District Sales Agreement for Portables 8.2.2.5
Faciliserv: Proposal: Gymnasium Inspection Service Agreement 8.2.3 Human Resources 8.2.4
Governance/Superintendent 8.2.4.1 Consultant Services Agreement: Strategic Planning 8.3 Consent Agenda: Bond
Projects Contracts, Agreements, Proposals, Bids & Change Orders 8.3.1 19six Architects & Interiors: Amendment
Agreement: Soquel High School Scoreboard Replacement 8.3.2 American Modular Systems: Change Order 4: Gault
Elementary School Modular Classroom Building 8.3.3 Belli Architectural Group, Inc.: Amendment Agreement:
Transportation Yard PG&E EV Charging Infrastructure 8.3.4 Belli Architectural Group, Inc.: Change Order 2: Central
Kitchen Freezer 8.3.5 Bond Notices of Completion 8.3.6 Bosco: Proposal: Harbor High School Bathroom Anti-Graffiti
Coating 8.3.7 Brannon Corporation: Change Order 3: Branciforte Small Schools Alternative Family Education Campus
Site Work New Modular Classroom 8.3.8 Communication Service Corporation: Proposal: Transportation Antenna
Installation 8.3.9 Consolidated Plumbing Inc.: Proposal: DeLaveaga Elementary School Storm Drain Line Replacement
8.3.10 Creative Window Interiors, Inc.: Proposal: Branciforte Middle School Stage Curtains 8.3.11 CRW Industries,
Inc.: Contract: Harbor High School MPR Cold Storage Addition 8.3.12 CRW Industries, Inc.: Contract: Santa Cruz High
School Baseball Backstop Reconstruction 8.3.13 Fiber Optic Telecom International: Proposal: Bay View Elementary
School Key Card System Access Control Implementation 8.3.14 Guerra Construction Group: Contract: Gault
Elementary School New Building Site Work 8.3.15 Kleinfelder: Proposal: Harbor High School MPR Cold Storage
Addition Special Inspection and Materials Testing 8.3.16 M3 Environmental: Proposal: Mission Hill Middle School
Abatement Oversight 8.3.17 M3 Environmental: Proposal: Mission Hill Middle School Window Replacement Project
Asbestos and Lead Inspections 8.3.18 Moore Twining: Proposal: Gault Elementary School New Building Site Work
Special Inspection and Material Testing Services 8.3.19 Moore Twining: Proposal: Santa Cruz High School Baseball
Backstop Reconstruction Special Inspection and Materials Testing 8.3.20 North American Technical Services:
Proposal: Gault Elementary School New Classroom Building In-Plant Inspection Services 8.3.21 PSR Electric: Proposal:
Temporary Transportation Housing Office Power Disconnection 8.3.22 Strawn Construction, Inc.: Contract: Mission
Hill Middle School Envelope Improvements 8.3.23 The Garland Company, Inc.: Proposal: Mission Hill Middle School
Roofing Material 8.3.24 Santa Clara Valley Construction Inspections Proposal for Santa Cruz High School, Backstop
Modifications 8.3.25 Santa Clara Valley Construction Inspections Proposal for Gault Elementary School, New
Modular Classroom Building

Student Trustee Diop advocates for the passing of 8.1.1.1.

Trustee Vestal motioned to approve the consent agenda. Trustee Coonerty seconded the motion. The motion was passed by the following roll call vote:

Roll Call Vote:

Coonerty – Yes	Owen – Yes	Kelley – Yes	
Meeker – Yes	Threet – Yes	Grossman – Yes	Vestal – Yes

Closed Session Items

Report of Actions Taken in Closed Session

Assistant Superintendent Molly Parks provided information and the Board provided direction on Certificated/Classified/Management Leaves, Retirements, Resignations & Appointments. Assistant Superintendent Molly Parks provided an update on Public Employee Discipline/Dismissal/Release/Complaint. And, Assistant Superintendents Parks and Monreal provided information and the Board provided direction on negotiations with the GSCFT, the SCCCE and the Guest Teachers' Union.

ITEMS TO BE TRANSACTED AND/OR DISCUSSED

8.5.1.1 Staff Report: Computer Science For All

Director of Learning & Achievement Shannon Calden, Computer Science TOSA Erin Asamoto and our grant partner from ETR Jill Denner provided an update on Computer Science programs offered at Santa Cruz City Schools and why the course is important for student's futures. Jill Denner noted that it is unusual for a district to receive multiple National Science Foundation grants, and Santa Cruz City Schools has now received three grants. She further explained the significance of a research practice partnership and noted that the work happening in Santa Cruz is being watched and implemented across the world. This report was informational in nature and no action was taken by the Board.

8.5.1.2 Staff Report: A-G Grant Progress Report

Assistant Superintendent Coito presented an update on the A-G Grant. Superintendent Coito shared the grant outcomes, the plan development, and plan outcomes. Superintendent Coito shared the budget, where the budget is currently, and what to expect in the coming year. Superintendent Coito shared that in a year from now, there should be an update on how this is affecting students. Trustees asked questions and had a discussion. This report was informational in nature and no action was taken by the Board.

8.5.2.1 Staff Report: Bond Budget Update

Assistant Superintendent Jim Monreal introduced Trevor Miller who shared the progress of the bond work at the school sites. Trevor Miller shared a snapshot of the overall bond measures. Trevor Miller provided an overview of allocations, expenditures and encumbrances and the remaining budget at each school site. Trustees asked questions and had a discussion. This report was informational in nature and no action was taken by the Board.

8.5.2.2 New Business: 1st Interim Report

Assistant Superintendent Monreal presented the District's First Interim Report. Mr. Monreal reported that the District requires positive certification to certify that the District will meet its financial obligations for the current year, and two subsequent fiscal years. Mr. Monreal presented the adjustments in both revenues and expenditures made to the budget since adoption in June 2022. The Governor's 2023-24 Budget proposal will be available in January 2023, and the Second Interim Report will be due in March 2023. Assistant Superintendent Monreal recommended approval of the 2022-23 First Interim Report with a Positive

Certification. Trustees asked questions and had a discussion.

MSP(Coonerty/Threet), 7-0 the First Interim Report was approved with positive certification.

8.5.3.1 New Business: Tentative Agreement with SCCCE

Assistant Superintendent Molly Parks shared edits to the contract as part of a tentative agreement with the SCCCE. Assistant Superintendent Parks expressed appreciation for her collaboration with retiring SCCCE President Jeanie Brown.

MSP(Threet/Grossman), 7-0 the Tentative Agreement with SCCCE was approved.

8.5.4.1 New Business: Board Reorganization

Superintendent Kris Munro conducted the board reorganization. Superintendent Munro thanked current officers for their years of service and provided an overview of the Board officer roles. Per Board bylaws, Superintendent Munro asked any trustees if they were interested in serving as an officer for the coming year. Trustee Threet nominated Trustee Owen to serve as Board President or invited members of the board to come forward. Trustee Owen accepted the nomination to serve as the Board President. (Please add who motioned and seconded this nomination)

MSP(Threet/Vestal), 7-0 the Board approved Trustee Owen for Board President.

Superintendent Kris Munro opened the discussion to select the Vice President. Trustees Threet and Trustee Vestal volunteered for the role. John Owen moves the motion to nominate Patricia Threet for Vice President. Trustee Vestal seconded Trustee Threet for the role of Vice President. The motion was passed MSP (Owen/???) 7-0 approved Trustee Threet as Board Vice President.

8.5.4.2 Possible Items for Future Meeting Agendas

Trustee Coonerty requested information at a future meeting on SCIAAs.

9. Adjournment of Meeting

As there was no further business to come before the Board of Education, Board President Owen adjourned this Regular Meeting at 9:10 p.m.

Board Meeting Schedule Information:

1. The Regular Board Meeting on December 14, 2022, 6:30 p.m., at the Santa Cruz County Office of Education, and will be broadcast to the public remotely via Zoom.
2. The Study Session on December 21, 2022, 6:30 p.m., at the Santa Cruz County Office of Education, and will be broadcast to the public remotely via Zoom.
3. The Regular Board Meeting on January 11, 2023, 6:30 p.m., at the Santa Cruz County Office of Education, and will be broadcast to the public remotely via Zoom.
4. The Study Session on January 18, 2023, 6:30 p.m., at the Santa Cruz County Office of Education, and will be broadcast to the public remotely via Zoom.
5. The Regular Board Meeting on February 8, 2023, 6:30 p.m., at the Santa Cruz County Office of Education, and will be broadcast to the public remotely via Zoom.
6. The Regular Board Meeting on February 22, 2023, 6:30 p.m., at the Santa Cruz County Office of Education,

and will be broadcast to the public remotely via Zoom.

7. The Regular Board Meeting on March 8, 2023, 6:30 p.m., at the Santa Cruz County Office of Education, and will be broadcast to the public remotely via Zoom.
8. The Regular Board Meeting on March 22, 2023, 6:30 p.m., at the Santa Cruz County Office of Education, and will be broadcast to the public remotely via Zoom.
9. The Regular Board Meeting on April 12, 2023, 6:30 p.m., at the Santa Cruz County Office of Education, and will be broadcast to the public remotely via Zoom.
10. The Study Session on April 26, 2023, 6:30 p.m., at the Santa Cruz County Office of Education, and will be broadcast to the public remotely via Zoom.
11. The Regular Board Meeting on May 10, 2023, 6:30 p.m., at the Santa Cruz County Office of Education, and will be broadcast to the public remotely via Zoom.
12. The Study Session on May 24, 2023, 6:30 p.m., at the Santa Cruz County Office of Education, and will be broadcast to the public remotely via Zoom.
13. The Regular Board Meeting on May 31, 2023, 6:30 p.m., at the Santa Cruz County Office of Education, and will be broadcast to the public remotely via Zoom.
14. The Regular Board Meeting on June 14, 2023, 6:30 p.m., at the Santa Cruz County Office of Education, and will be broadcast to the public remotely via Zoom.

*For more details about this meeting, please visit our district website and listen to the meeting recording:
http://sccs.net/board_of_education

Respectfully submitted,

Kris Munro, Superintendent
Santa Cruz City Schools

John Owen, President
Board of Education

**MINUTES OF THE ANNUAL MEETING
OF THE SANTA CRUZ CITY SCHOOLS FINANCE AUTHORITY
FOR THE ELEMENTARY AND SECONDARY DISTRICTS
DECEMBER 14, 2022**

Convene Open Session

Board Vice President Owen called this Meeting to order at 9:11 p.m.

Attendance at Meeting

Sheila Coonerty, Kevin Grossman, Angela Meeker, John Owen, Patricia Threet and Claudia Vestal
Remote: Kyle Kelley

Student Board Representative, Eva Diop
Student Board Representative, Nevaeh Karraker
Student Board Representative, Lynda Otero (Absent)

Kris Munro, Superintendent
Dorothy Coito, Assistant Superintendent, Educational Services
Molly Parks, Assistant Superintendent, Human Resources
Jim Monreal, Assistant Superintendent, Business Services

Members of the Audience

Agenda Changes, Additions, or Deletions & Announcements

None

PUBLIC COMMENTS

None

ITEMS TO BE TRANSACTED AND/OR DISCUSSED

3.1.1. Designation and Appointment of Officers of Authority

Superintendent Munro shared that past practice has been for the Board to nominate the newly elected Board President to serve as the Chair of the Finance Authority and the newly elected Vice President to serve as the Vice Chair of the Authority; however, Trustees may choose a different option.

MSP(Coonerty/Vestal) 7-0, the Board of Education elected Board President John Owen to serve as the SCCS Finance Authority Chair and Board Vice President Patricia Threet to serve as the SCCS Finance Authority Vice Chair.

4. Adjournment of Meeting

As there was no further business to come before the Finance Authority, Chair John Owen adjourned this Finance Authority Meeting at 9:16 p.m.

Board Meeting Schedule Information:

1. The Regular Board Meeting on December 14, 2022, 6:30 p.m., at the Santa Cruz County Office of Education, and will be broadcast to the public remotely via Zoom.
2. The Study Session on December 21, 2022, 6:30 p.m., at the Santa Cruz County Office of Education, and will be broadcast to the public remotely via Zoom.
3. The Regular Board Meeting on January 11, 2023, 6:30 p.m., at the Santa Cruz County Office of Education, and will be broadcast to the public remotely via Zoom.
4. The Study Session on January 18, 2023, 6:30 p.m., at the Santa Cruz County Office of Education, and will be broadcast to the public remotely via Zoom.
5. The Regular Board Meeting on February 8, 2023, 6:30 p.m., at the Santa Cruz County Office of Education, and will be broadcast to the public remotely via Zoom.
6. The Regular Board Meeting on February 22, 2023, 6:30 p.m., at the Santa Cruz County Office of Education, and will be broadcast to the public remotely via Zoom.
7. The Regular Board Meeting on March 8, 2023, 6:30 p.m., at the Santa Cruz County Office of Education, and will be broadcast to the public remotely via Zoom.
8. The Regular Board Meeting on March 22, 2023, 6:30 p.m., at the Santa Cruz County Office of Education, and will be broadcast to the public remotely via Zoom.
9. The Regular Board Meeting on April 12, 2023, 6:30 p.m., at the Santa Cruz County Office of Education, and will be broadcast to the public remotely via Zoom.
10. The Study Session on April 26, 2023, 6:30 p.m., at the Santa Cruz County Office of Education, and will be broadcast to the public remotely via Zoom.
11. The Regular Board Meeting on May 10, 2023, 6:30 p.m., at the Santa Cruz County Office of Education, and will be broadcast to the public remotely via Zoom.
12. The Study Session on May 24, 2023, 6:30 p.m., at the Santa Cruz County Office of Education, and will be broadcast to the public remotely via Zoom.
13. The Regular Board Meeting on May 31, 2023, 6:30 p.m., at the Santa Cruz County Office of Education, and will be broadcast to the public remotely via Zoom.
14. The Regular Board Meeting on June 14, 2023, 6:30 p.m., at the Santa Cruz County Office of Education, and will be broadcast to the public remotely via Zoom.

*For more details about this meeting, please visit our district website and listen to the meeting recording:
http://sccs.net/board_of_education

Respectfully submitted,

Kris Munro, Superintendent
Santa Cruz City Schools

John Owen, Chair
Santa Cruz City Schools Finance Authority

SANTA CRUZ CITY SCHOOL DISTRICT

AGENDA ITEM: 2nd Quarter Williams Report

MEETING DATE: January 11, 2023

FROM: Dorothy Coito, Assistant Superintendent of Educational Services

THROUGH: Kris Munro, Superintendent

RECOMMENDATION:

Approve the Williams Complaint 2nd Quarter Report for 2022-23.

BACKGROUND:

According to Education Code and the District's Administrative Regulation on the Williams Uniform Complaint Policy, school districts must submit quarterly reports to the County Office of Education of all complaints filed in the areas of insufficient instructional materials, teacher vacancy or misassignment, and inadequate facilities.

Upon contacting each school site, it has been verified that there have been no complaints for the third quarter of the school year, which ended December 31, 2022. The accompanying report has been created to show that the district did not receive any complaints this quarter.

FISCAL IMPACT:

None

This work is done in support of the following district goals and their corresponding metrics:

Goal #1: All SCCS students will be prepared to successfully access post-secondary college and career opportunities.

Goal #5: SCCS will maintain a balanced budget and efficient and effective management.

Goal #6: SCCS will maintain strong communication and partnerships with its diverse community.

**QUARTERLY DISTRICT STATUS REPORT OF UNIFORM COMPLAINTS
TO THE COUNTY SUPERINTENDENT OF SCHOOLS
QUARTER END DECEMBER 31, 2022**

DISTRICT: Santa Cruz City Schools

Date Reported to District Governing Board: January 11, 2023

I. INSTRUCTIONAL MATERIALS

A) Insufficient text books or instructional materials in classroom:

# of Complaints 0	# of Complaints Resolved 0	# of Complaints Unresolved* 0
----------------------	-------------------------------	----------------------------------

*Explanation: _____

B) Insufficient textbooks or instructional materials to take home:

# of Complaints 0	# of Complaints Resolved 0	# of Complaints Unresolved* 0
----------------------	-------------------------------	----------------------------------

*Explanation: _____

C) Textbooks or instructional materials in poor or unusable condition:

# of Complaints 0	# of Complaints Resolved 0	# of Complaints Unresolved* 0
----------------------	-------------------------------	----------------------------------

*Explanation: _____

II. TEACHER VACANCY OR MISASSIGNMENT

A) No assigned certified teacher at beginning of semester:

# of Complaints 0	# of Complaints Resolved 0	# of Complaints Unresolved* 0
----------------------	-------------------------------	----------------------------------

*Explanation: _____

**B) Teacher lacking credentials or training to teach English Language Learners (ELL) with
More than 20% ELL in class:**

# of Complaints 0	# of Complaints Resolved 0	# of Complaints Unresolved* 0
----------------------	-------------------------------	----------------------------------

*Explanation: _____

C) Teacher instructing class lacking subject matter competency:

# of Complaints 0	# of Complaints Resolved 0	# of Complaints Unresolved* 0
----------------------	-------------------------------	----------------------------------

*Explanation: _____

III. FACILITIES

A) Conditions posing an emergency or urgent threat to the health or safety of students/staff:

# of Complaints 0	# of Complaints Resolved 0	# of Complaints Unresolved* 0
----------------------	-------------------------------	----------------------------------

*Explanation: _____

SANTA CRUZ CITY SCHOOL DISTRICT

AGENDA ITEM: Overnight Field Trip Request: Soquel High School

MEETING DATE: January 11, 2022

FROM: Dorothy Coito, Assistant Superintendent of Educational Services

THROUGH: Kris Munro, Superintendent

RECOMMENDATION:

Approve the overnight field trip request for students members of the Soquel High School Model United Nations Team to travel to the University of California, Santa Barbara to compete in their High School Gaucho Model United Nations conference from February 4, 2023, to February 5, 2023.

BACKGROUND:

While at the convention, students will participate with other high school students for two days of political debate and discussion over global politics and other relevant world issues. Panels at the convention are moderated by members of the University of California, Santa Barbara Model United Nations team.

The trip will be attended by ten students, two chaperones, and one staff member. Students will leave after classes on Friday February 3rd, travel to Santa Barbara by van, and return to Santa Cruz on Sunday February 5th. They will stay at the Town & Country Inn in Santa Barbara, California for the night of February 3rd, and the night of February 4th.

The Soquel High School Model United Nations is a club that is open to all students. Model United Nations is a simulation of the United Nations General Assembly and its other multilateral bodies where students perform an ambassador role while debating topics such as gender equality, climate action, global health, and more. Model UN simulations follow five key stages:

- Research: Students research assigned topics, countries, and committees
- Debate: Students make speeches to explain their country's policy on the topic
- Negotiate: Students meet with one another to form small groups and work together
- Resolutions: Students write out the problems they want to solve and their proposed solutions
- Action: Students vote on their resolutions

By participating in Model United Nations, students involved themselves in learning about:

- What are the biggest challenges facing the world today
- How to be more self-confident, especially with public speaking
- How to interact with other people who come from different backgrounds and perspectives

AGENDA ITEM: 8.1.1.2

- How to work as a team to achieve shared goals
- How to take action to solve problems, on a local, national, and global scale

Trip Itinerary:

Friday March 6:

Students will meet in the front parking lot of Soquel High School at 3:30 pm

3:30 pm- Meet with drivers and begin caravan to Santa Barbara, California

7:30/8:00 pm - Check-in at Town and Country Inn in Santa Barbara. Students will be assigned into respective rooms and will remain at the hotel for the night

Saturday March 7:

8:00 am - Wake up and breakfast at hotel

8:30 am - Call time for central meeting at hotel lobby, head over to Conference

9:30 am to 9:50 am - Opening Ceremonies

10:00 am to 1:00 pm - Conference morning sessions

1:00 to 2:30 pm - Lunch

2:30 pm to 5:30 pm - Afternoon sessions

5:30 to 8:00 pm - Dinner

8:00 - 10:00 pm - Optional University of California, Santa Barbara sponsored evening mixer.

Students will need to RSVP with chaperones PRIOR to Dinner to schedule evening pickups.

If not attending evening mixer

8:15 pm - Meet in front of Conference HQ and take transit back to hotel.

9:00 pm - Night Check in with Chaperones at hotel lobby

If attending evening mixer

10:15 pm (if attending mixer) - Meet in front of Conference HQ and take transit back to hotel.

10:30 pm - Night Check in with Chaperones at hotel lobby

Sunday March 8:

8:00 am - Wake up and breakfast at hotel

8:30 am - Call time for central meeting at hotel lobby, check-out of Town and Country Inn, head over to Conference

9:00 am to 9:50 am - University of Santa Barbara Campus Tour - led by members of the University of Santa Barbara Model United Nations Team

10:00 am to 1:00 pm - Conference morning sessions

1:00 to 2:30 pm - Lunch

2:30 pm to 5:30 pm - Afternoon sessions

FISCAL IMPACT:

\$1,916 Soquel Associated Student Body funds (Restricted)

This work is in direct support of the following District goals and their corresponding metrics:

Goal #1: All Santa Cruz City Schools students will be prepared to successfully access post-secondary college and career opportunities.

Goal #2: SCCS will create positive, engaging school environments that promote the development of cognitive skills and the social emotional well-being of all students.

Goal #3: We will eliminate the achievement gaps that currently exist between demographic groups within the SCCS student community.

Goal #6: SCCS will maintain strong communication and partnership with its diverse community.

SANTA CRUZ CITY SCHOOL DISTRICT

AGENDA ITEM: Purchase Orders, Bids, and Quotes

MEETING DATE: January 11, 2023

FROM: Jim Monreal, Assistant Superintendent, Business Services

THROUGH: Kris Munro, Superintendent

RECOMMENDATION:

Approve the purchase orders, quotes, bids, and proposals from December 1, 2022 through December 19, 2022.

BACKGROUND:

A detailed report is attached, listing purchase orders, quotes and bids that require Board approval prior to release to vendors or ratification within 60 days as allowed by Education Code 17605.

The following definitions are provided to clarify the differences between purchase orders, quotes, and bids:

Purchase Orders:

All purchases shall be made by formal contract or purchase order or shall be accompanied by a receipt. The Superintendent or designee may create a "blanket" or "open" purchase order system for the purchase of minor items as needed from a vendor.

Quotes:

For the purchase of materials and supplies between \$15,000 and \$60,000 more than one quote is required and may be verbal or written. When purchases will be \$15,000 to \$99,100 for contracted work other than Public Works Projects and \$60,000 to \$99,100 for materials and supplies, several vendors are contacted for written quotes/proposals. This process, though not as rigorous as a bid, ensures that the District has involved more than one vendor and will secure a competitive price.

Bids/RFP:

A formal process including advertising to notify prospective bidders, distribution of written specification regarding the work or materials, and compliance with legal guidelines for bidding, must be followed for contracted work other than CUPCAA Public Works Projects projected to cost \$109,300 and over, or for materials and supplies in the sum of \$109,300 or over unless a Cooperative Purchasing Agreement is being utilized under PCC 20118. Under CUPCAA contracts may be awarded up to \$60,000 without additional quotes. Informal bidding procedures are followed for Public Works projects from \$60,000 to \$200,000 and a formal bid process occurs for Public Works projects over \$200,000 (PCC 20117(B), 20651(B)). Bids are

AGENDA ITEM: 8.1.2.1

solicited from a wide pool of prospective vendors, thus assuring that when the award is made to the lowest responsible bidder and that the District receives the best price available.

This work is in direct support of the following District goal and its corresponding metrics:

Goal #5: SCCS will maintain a balanced budget and efficient and effective management.

Description

Includes Purchase Orders dated 12/01/2022 - 12/19/2022

PO Number	Vendor Name	Requisition Information	Ordr Loc	Req Fund	Resource Description	Req Fund Order Amt
BPO23-00007	PALACE BUSINESS SOL	Palace Blanket PO	PERC	01	NO REPORTING RI	100.00
PO23-01415	EVERYDAY SPEECH LLC	SPEECH THERAPY PROGRAM - ONLINE	SPED	01	Sped Learn Rec	4,051.89
PO23-01437	ACSA	G. Atlansky-Every Child Counts Symposium	EDSV	01	ESEA:STDNT SUPI	775.00
PO23-01444	B & H PHOTO	Cameras, Lens', Accessories	HHS	01	C. PERKINS CTE:	12,964.31
PO23-01445	AMAZON CAPITAL SERV	open PO for books, instructioanl materail	SCHS	01	LOTTERY:INSTRU	200.00
PO23-01446	PHOENIX CERAMICS SU	CERAMIC SUPPLIES FOR ALISON SOOHOO	SQHS	01	Measure T	3,264.20
PO23-01447	SAVVAS LEARNING COM	Savvas Digital Licenses for ARK H/SS classes	CURR	01	LOTTERY:INSTRU	2,561.90
PO23-01448	AMAZON CAPITAL SERV	P. HALTERMAN-TONER CARTRIDGE	SQHS	01	SE:STATE LOCAL	54.49
PO23-01449	CENTRAL COAST SYSTE	DLEL - REMOVE & REPLACE FIRE ALARM DEVICES	M&O	01	ONGOING & MAJO	3,799.41
PO23-01450	APPLE COMPUTER INC	MacBook Pro Replacement charge chord for Stacy	SPED	01	SE:STATE LOCAL	85.61
PO23-01451	AMAZON CAPITAL SERV	Tables, Posts, Arrows, Cabinet	HHS	01	NO REPORTING RI	1,490.44
PO23-01452	AMAZON CAPITAL SERV	Counseling Office Supplies	HHS	01	NO REPORTING RI	204.77
PO23-01453	LUX BUS AMERICA	CFP - Bus for Girls VB	HHS	01	Measure T	1,799.73
PO23-01454	FOLLETT CONTENT SOL	Supplemental Library Books	HHS	01	LOTTERY:INSTRU	955.85
PO23-01455	INSTITUTE FOR EDUCA	DeSmidt Mini Grant SLP Virtual Training	SPED	01	OTHER RESTRICT	279.00
PO23-01456	SWAY MEDICAL INC	CFP - Athletic Assessment App	HHS	01	Measure T	799.00
PO23-01457	MAKE MUSIC INC	SmartMusic Performer - Subscription	BVEL	01	DONATIONS	181.87
PO23-01458	BENCHMARK EDUCATION	Benchmark Phonics Intervention Digital Licenses	CURR	01	NO REPORTING RI	2,030.01
PO23-01459	TEXTBOOK WAREHOUSE	L.YURMAN-ENG DEPT/NOVELS	SQHS	01	LOTTERY:INSTRU	374.09
PO23-01460	SANTA CRUZ ROLLER P	Dennis O'Connell/S. C. Roller Palladium 11/9/2022	GAEL	01	AFTER-SCHOOL E	880.00
PO23-01461	INSTITUTE FOR EDUCA	Somers Mini Grant SLP Virtual Training	SPED	01	OTHER RESTRICT	279.00
PO23-01462	ROYAL COACH TOURS	Girls BB Transportation	HHS	01	Measure T	2,588.00
PO23-01463	PALACE BUSINESS SOL	Palace 2023 Calendars	PERC	01	NO REPORTING RI	62.99
PO23-01464	AMAZON CAPITAL SERV	Duffle bag to carry CPR dummies	HR	01	Measure T	25.12
PO23-01465	RESILITE SPORTS PRO	WRESTLING MAT	SQHS	01	Measure T	8,829.00
PO23-01466	DEVELOPMENT GROUP I	22/23 OPEN PO FOR MATERIALS & SUPPLIES	M&O	01	OTHER RESTRICT	5,000.00
PO23-01467	SIERRA SCHOOL EQUIP	^SCH REPLACEMENT CLASROOM CHAIRS	M&O	25	OTHER RESTRICT	6,042.75
PO23-01468	CDW GOVERNMENT INC.	District Laptops	IT	01	NO REPORTING RI	10,255.31
PO23-01469	LEARNING WITHOUT TE	REPLACEMENT MATLS/RAT REMEDIATION	BUSN	01	NO REPORTING RI	282.42
PO23-01470	BSN SPORTS LLC	Quote 9369803. Sports jerseys	BSS	01	Measure T	1,069.95
PO23-01471	PERFECTION LEARNING	AP BOOKS	SCHS	01	LOTTERY:INSTRU	2,395.29

The preceding Purchase Orders have been issued in accordance with the District's Purchasing Policy and authorization of the Board of Trustees. It is recommended that the preceding Purchase Orders be approved and that payment be authorized upon delivery and acceptance of the items ordered.

ESCAPE ONLINE

Page 1 of 4

Description

Includes Purchase Orders dated 12/01/2022 - 12/19/2022

PO Number	Vendor Name	Requisition Information	Ordr Loc	Req Fund	Resource Description	Req Fund Order Amt
PO23-01472	PHOENIX CERAMICS SU	OPEN PO - SUPPLIES FOR CERAMIC CLASS	SCHS	01	Measure T	3,000.00
PO23-01473	AMAZON CAPITAL SERV	OPEN PO FOR SCIENCE SUPPLIES	SCHS	01	NO REPORTING RI	500.00
PO23-01474	JUNIOR LIBRARY GUIL	Library books	BSS	01	NO REPORTING RI	3,573.11
PO23-01475	OLIVE SPRINGS QUARR	22/23 OPEN PO FOR MATERIALS/SUPPLIES	M&O	01	OTHER RESTRICT	250.00
PO23-01476	MONTEREY BAY AIR RE	22/23 OPEN PO FOR INT.COMBUST.ENG. AIR QUALITY	M&O	01	ONGOING & MAJO	1,000.00
PO23-01477	COALITION FOR ADEQU	^CASH 2023 ANNUAL CONFERENCE & WEBINARS	M&O	01	OTHER RESTRICT	6,156.00
PO23-01478	FACILISERV INC	22/23 OPEN PO FOR EMERGENCY SERVICES	M&O	01	OTHER RESTRICT	5,000.00
PO23-01479	HOME DEPOT INC	OPEN PO FOR L. HILDERBRAND-WELDING & MISC SUPPLIES	SQHS	01	Measure T	1,000.00
PO23-01480	NASCO	L.OHLSON/ART SUPPLIES	SQHS	01	Measure T	1,360.43
PO23-01481	MANAGEBAC INC	CFP - Online Learning Program	HHS	01	LCFF SUPP FUNDI	665.00
PO23-01482	MAKITA USA INC	OPEN PO MAKITA FOR H.ROVICK	SQHS	01	C. PERKINS CTE:	200.00
PO23-01483	SAGE PUBLISHING	Reference books for ELD TOSA	CURR	01	ESEA:ENGLISH LE	179.99
PO23-01484	ORIENTAL TRADING CO	Restorative Justice Stuffed Pumpkins	HHS	01	LCFF SUPP FUNDI	124.70
PO23-01485	INTERNATIONAL BACCA	CFP - IB Exam Fees	HHS	01	A-G SUCCESS	70,600.00
PO23-01486	COLLEGE BOARD, THE	AP Tests	HHS	01	OTHER RESTRICT	6,000.00
PO23-01487	EAST BAY RESTAURANT	FS Equipment purchase-Kit Funds	FS	13	Kitchen Upgrade	6,302.80
PO23-01488	SAN JOSE CHARTER IN	CFP-BUS TO BELMONT	SCHS	01	Measure T	1,350.00
PO23-01489	AMAZON CAPITAL SERV	OPEN PO Arts Academy Mutiple courses/subject	BMS	01	DONATIONS	500.00
PO23-01490	PALACE BUSINESS SOL	OPEN PO- Classroom Supplies Ms. Brown Science	BMS	01	DONATIONS	200.00
PO23-01491	GRAY'S MUSICAL INST	OPEN ORDER FOR Instrument Repairs	BMS	01	Measure U	1,000.00
PO23-01492	AMAZON CAPITAL SERV	OPEN PO SCIENCE SUPPLIES	SCHS	01	DONATIONS	325.00
PO23-01493	ABA BUILDING SERVIC	NB - STEAM CLEAN CARPETS & FLOOR WAXING	M&O	01	OTHER RESTRICT	2,870.00
PO23-01494	PACIFIC COAST TRANE	MHMS BUILDING AUTOMATION	M&O	01	ESSER II	4,508.40
PO23-01495	RAPTOR TECHNOLOGIES	Raptor Visitor Management Annucal Access Fee	IT	01	NO REPORTING RI	4,375.00
PO23-01496	LAKESHORE LEARNING	Classroom Supplies - Escarcega	BVEL	01	DONATIONS	79.49
PO23-01497	AMANDA PACKER	AP PARENT REIMBS - (RE: JP/SETTLEMENT AGREEMENT)	SPED	01	SE:STATE LOCAL	4,122.50
PO23-01498	MISCOWATER	SQHS EMERGENCY TANK SYSTEM CONTAINMENT	M&O	01	OTHER RESTRICT	1,990.73
PO23-01499	COMMUNITY PRINTERS	Trustee Business Cards	SUPT	01	NO REPORTING RI	300.00
PO23-01500	PPD MULTIMEDIA	CFP - Flags, A-Frame Signs	HHS	01	NO REPORTING RI	1,654.90
PO23-01501	SENSERA SYSTEMS INC	22/23 SITE CLOUD SERVICE FOR SOLAR	M&O	01	ONGOING & MAJO	528.00
PO23-01502	AMAZON CAPITAL SERV	Mat Cutter	HHS	01	Measure T	263.15

The preceding Purchase Orders have been issued in accordance with the District's Purchasing Policy and authorization of the Board of Trustees. It is recommended that the preceding Purchase Orders be approved and that payment be authorized upon delivery and acceptance of the items ordered.

ESCAPE ONLINE

Description

Includes Purchase Orders dated 12/01/2022 - 12/19/2022

PO Number	Vendor Name	Requisition Information	Ordr Loc	Req Fund	Resource Description	Req Fund Order Amt
PO23-01503	AMAZON CAPITAL SERV	Desk	HHS	01	NO REPORTING RI	217.41
PO23-01504	MUSEUM OF ART AND H	Global Citizens Class Field Trip	BMS	01	BAS GNT LOW-INC	75.00
PO23-01505	CARDEA SERVICES	Cardea Services for Webinar on Sex. Ed.	BMS	01	ESEA:STDNT SUPP	430.00
PO23-01506	SCHOLASTIC MAGAZINE	SUBSCRIPTION	SCHS	01	LOTTERY:INSTRU	62.59
PO23-01507	UNDERWOOD DISTRIBUT	SCIENCETIFIC CALCULATORS	SCHS	01	LOTTERY:INSTRU	669.74
PO23-01508	UC REGENTS OF CALIF	Pre-Pay Field Trip on 12/9/22	WLEL	01	DONATIONS	191.19
PO23-01509	MHB VOLLEYBALL CONS	CFP GIRLS VOLLEYBALL REFEREE FEES	SQHS	01	Measure T	2,861.00
PO23-01510	GLASSLESS MIRROR	Mirrors for Visual and Performing Arts classes	CURR	01	CAREER TECHNIC	4,764.36
PO23-01511	CA COUNCIL FOR SOCI	CCSS Memberships	CURR	01	ESEA:STDNT SUPP	525.00
PO23-01512	DYNAMIC PRESS INC	Presentation Folders	HHS	01	BAS GNT LOW-INC	946.11
PO23-01513	CRAFT SUPPLIES USA	Woodshop Supplies	HHS	01	C. PERKINS CTE:	308.25
PO23-01514	INTERNATIONAL BACCA	CFP - IB Conference	HHS	01	BAS GNT LOW-INC	744.00
PO23-01515	PACIFIC COAST TRANE	HH - BLD. S, HV-5 TROUBLESHOOT HEATING ISSUES	M&O	01	ONGOING & MAJO	1,247.00
PO23-01516	LEXIA LEARNING SYST	Lexia English PD	CURR	01	ESEA:ENGLISH LE	4,250.00
PO23-01517	AMAZON CAPITAL SERV	Books and Reference Material - for classrooms	BVEL	01	LCFF SUPP FUNDI	2,000.00
PO23-01518	JOHNSON GAS APPLIAN	Gas relay switch blacksmith forge repair at SHS	CURR	01	Measure T	505.36
PO23-01519	CA COUNCIL FOR SOCI	CCSS Conference Registration (Early Bird pricing)	CURR	01	ESSER III ARP	2,100.00
PO23-01520	AMAZON CAPITAL SERV	Fidget Toys	HHS	01	SE:STATE LOCAL	27.26
PO23-01521	PACIFIC COAST TRANE	HH - BLD.H, HV-11 INDUCER DRAFT MOTOR	M&O	01	ONGOING & MAJO	2,127.00
PO23-01522	STAUSS, WALTER	Parent Mileage Reimbursement	TRAN	01	TRANSPORT:SPEC	560.35
PO23-01523	BRINKS AWARDS & SIG	Name Plates for New Trustees	SUPT	01	NO REPORTING RI	104.88
PO23-01524	COMMUNICATION SERVI	TRANSPORTATION ANTENNA	M&O	21	Bond A Secondar	2,345.00
PO23-01525	M3 ENVIRONMENTAL CO	MHMS WINDOW REPLACEMENT INSP	M&O	21	Bond A Secondar	1,100.00
PO23-01526	AMAZON CAPITAL SERV	Kristy Jolly Amazon Order	SPED	01	SE:STATE LOCAL	60.03
PO23-01527	AMAZON CAPITAL SERV	DVD's	HHS	01	Measure T	107.55
PO23-01528	AMAZON CAPITAL SERV	TK Amazon Instructional Supplies	DLEL	01	UNIV PRE-K PLAN	533.59
PO23-01529	COMMUNITY PRINTERS	CFP. brochures for incoming students	SUPT	01	NO REPORTING RI	1,937.45
PO23-01530	AIRGAS NATIONAL CAR	SQHS CO2 750 BULK TANK INSTALLATION	M&O	01	OTHER RESTRICT	600.00
PO23-01531	NUZ DBA GOOD TIMES	OPEN ORDER TO COVER ADS	SUPT	01	NO REPORTING RI	4,000.00
PO23-01532	SANTA CRUZ COUNTY E	GE NEW BUILDING HEALTH PERMIT	M&O	21	Bond A Elem	1,768.00
PO23-01533	CONSOLIDATED PLUMBI	DLV STORM DRAIN REPLACEMENT	M&O	21	Bond A Elem	44,316.00
PO23-01534	CRW INDUSTRIES INC	*MPR COLD STORAGE ADDITION	M&O	21	Bond A Secondar	1,384,964.00
PO23-01535	CRW INDUSTRIES INC	*SCH BASEBALL BACKSTOP	M&O	21	Bond A Secondar	387,903.00
PO23-01536	MOORE TWINING ASSOC	SCH BACKSTOP TESTING	M&O	21	Bond A Secondar	8,631.75
PO23-01537	NORTH AMERICAN TECH	GE NEW CLASSROOM INLANT INSP	M&O	21	Bond A Elem	42,000.00

The preceding Purchase Orders have been issued in accordance with the District's Purchasing Policy and authorization of the Board of Trustees. It is recommended that the preceding Purchase Orders be approved and that payment be authorized upon delivery and acceptance of the items ordered.

ESCAPE ONLINE

Description

Includes Purchase Orders dated 12/01/2022 - 12/19/2022

PO Number	Vendor Name	Requisition Information	Ordr Loc	Req Fund	Resource Description	Req Fund Order Amt
PO23-01538	PSR ELECTRIC	TRANSPORTATION TEMP OFFICE DISCONNECT	M&O	21	Bond A Secondar	6,500.00
PO23-01539	FIBER OPTIC TELECOM	BV KEY CARD ACCESS CONTROL IMPLEMENTATION	M&O	21	Bond A Elem	56,240.00
PO23-01540	KLEINFELDER INC	HH MPR COLD STORAGE ADDITION INSPECTIONS	M&O	21	Bond A Secondar	55,800.00
PO23-01541	FULCRUM MGMT SOLUTI	ThoughtExchange Contract 22-23	SUPT	01	NO REPORTING RI	25,200.00
PO23-01542	19SIX ARCHITECTS	SQ SCOREBOARD	M&O	21	Bond A Secondar	29,100.00
PO23-01543	BOSCO CONSTRUCTION	HH RESTROOM ANT GRAFFITI COATING	M&O	21	Bond A Secondar	59,300.00
PO23-01544	CREATIVE WINDOW IN	B40MS STAGE CURTAINS	M&O	21	Bond A Secondar	18,820.00
PO23-01545	M3 ENVIRONMENTAL CO	MHMS WINDOW REPLACEMENT INSP	M&O	21	Bond A Secondar	54,860.00
PO23-01546	MOORE TWINING ASSOC	GE CLASSROOM TESTING	M&O	21	Bond A Elem	26,377.25
PO23-01547	GARLAND COMPANY INC	MHMS ROOF MATERIAL	M&O	21	Bond A Secondar	143,719.32
PO23-01548	PACIFIC COAST TRANE	HH BUILDING AUTOMATION	M&O	01	ESSER II	8,871.20
PO23-01549	VIKING PRODUCTS GRO	MHMS ROOF MATERIAL	M&O	21	Bond A Secondar	32,930.40
PO23-01550	BENCHMARK EDUCATION	CFP - Consumables & Intervention books	BVEL	01	LOTTERY:INSTRU	5,245.20
PO23-01551	PHIL ALLEGRI ELECTR	SQHS - PO FOR ELECTRICAL REPAIRS	M&O	01	OTHER RESTRICT	10,503.56
PO23-01552	THE FORD STORE MORG	2022 FORD RANGER XL (NEW TRUCK)	M&O	01	ONGOING & MAJO	43,341.88
PO23-01553	TMT ENTERPRISES INC	22/23 OPEN PO FOR ATHLETIC FIELD FINES	M&O	01	OTHER RESTRICT	5,000.00
PO23-01554	ADOBE INC	Adobe Creative cloud licenses	CURR	01	CAREER TECHNIC	7,380.00
PO23-01555	ILLUMINATE EDUCATIO	Illuminate Education Renewal 07.01.22 - 06.30.23	IT	01	NO REPORTING RI	41,988.54
PO23-01556	GUERRA CONSTRUCTION	GE NEW BLDG SITE WORK	M&O	21	Bond A Elem	1,907,470.00
PO23-01557	ALEXIS PARTY RENTAL	CFP CHAIR RENTAL MAY 22 GRAD	BUSN	01	NO REPORTING RI	740.00
PO23-01558	BOOKSHOP SANTA CRUZ	Supplemental books for Ark	BSS	01	LOTTERY:INSTRU	265.54
PO23-01559	AMAZON CAPITAL SERV	OPEN PO CUSTODILA SUPPLIES	SCHS	01	NO REPORTING RI	200.00
PO23-01560	AMAZON CAPITAL SERV	Reference books for Rtl Coordinators	CURR	01	NO REPORTING RI	196.57
PO23-01561	HEGGERTY PHONEMIC A	Phonemic Awareness Curriculum	DLEL	01	LOTTERY:INSTRU	371.68
PO23-01562	RIDDELL ALL AMERICA	FOOTBALL HELMENTS	SCHS	01	Measure T	6,388.71
PO23-01563	FACILISERV INC	22/23 MULTI-YEAR SERVICE AGREEMENT	M&O	01	OTHER RESTRICT	27,544.00
PO23-01564	BELLI ARCHITECTURAL	TRANSPORTATION EV CHARGING	M&O	21	Bond A Secondar	24,750.00
PO23-01565	DICK BLICK COMPANY	OPEN PO - JEWELRY SUPPLIES/MATERIALS	SCHS	01	Measure T	6,000.00
PO23-01566	DISCOVERY CHARTERS	Transportation - Sports	HHS	01	Measure T	6,157.05
					Total	4,719,904.37

The preceding Purchase Orders have been issued in accordance with the District's Purchasing Policy and authorization of the Board of Trustees. It is recommended that the preceding Purchase Orders be approved and that payment be authorized upon delivery and acceptance of the items ordered.

ESCAPE ONLINE

SANTA CRUZ CITY SCHOOL DISTRICT

AGENDA ITEM: Warrant Register

MEETING DATE: January 11, 2023

FROM: Jim Monreal, Assistant Superintendent, Business Services

THROUGH: Kris Munro, Superintendent

RECOMMENDATION:

Approve the warrants on the Board Payment Report. The report covers vendor warrants issued from December 1, 2022 through December 20, 2022.

AGENDA ITEM: 8.1.2.2

Checks Dated 12/01/2022 through 12/20/2022

Check Number	Check Date	Pay to the Order of	Check Amount
1016953	12/05/2022	Valladolid, Miguel A	34.95
1016954	12/05/2022	Dominguez, Desiree A	93.56
1016955	12/05/2022	Parks, Molly C	281.86
1016956	12/05/2022	Greene, Shannon T	90.78
1016957	12/05/2022	Ordway, Suzanne Y	782.91
1016958	12/05/2022	Schutz, Matthew C	373.68
1016959	12/05/2022	Simpson, Alexandra B	91.45
1016960	12/05/2022	Gerer, Jasmin I	78.64
1016961	12/05/2022	De Smidt, Lauren M	117.55
1016962	12/05/2022	Lambert, Beatriz E	166.40
1016963	12/05/2022	Norton, Katharine E	49.05
1016964	12/05/2022	ABRITE, A SPEECH PATHOLOGY CORPORATION	150,281.53
1016965	12/05/2022	AMBER GARDEA	720.00
1016966	12/05/2022	AMERICAN RED CROSS	420.00
1016967	12/05/2022	AMERICAN RED CROSS TRAINING SERVICES	350.00
1016968	12/05/2022	AMERIGAS PROPANE LP	114.36
1016969	12/05/2022	BIO-RAD LABORATORIES, INC	482.86
1016970	12/05/2022	BUSWEST	1,547.00
		Unpaid Tax	.16-
		Expensed Amount	1,546.84
1016971	12/05/2022	CA ASSOC FOR HEALTH, P.E. RECREATION & DANCE	330.00
1016972	12/05/2022	CIF-CCS	1,120.00
1016973	12/05/2022	CINTAS CORPORATIONS	168.22
1016974	12/05/2022	CMC NORTH TREASURER	1,140.00
1016975	12/05/2022	COAST LOCK & SAFE	76.48
1016976	12/05/2022	COAST PAPER & SUPPLY	1,212.52
1016977	12/05/2022	COLIBRI SYSTEM	310.95
		Unpaid Tax	5.79
		Expensed Amount	316.74
1016978	12/05/2022	COMMUNITY PRINTERS INC	466.95
1016979	12/05/2022	DANIELSEN CO.	17,919.13
1016980	12/05/2022	DICK BLICK CO.	533.99
1016981	12/05/2022	DISCOVERY CHARTERS	1,470.95
1016982	12/05/2022	DOCTORS ON DUTY MEDICAL GROUP	1,890.00
1016983	12/05/2022	DOMINOS/3 AMIGOS PIZZA INC	2,421.00
1016984	12/05/2022	GOLD STAR FOODS	19,215.70
1016985	12/05/2022	HEARTLAND PAYMENT SYSTEMS INC	495.00
1016986	12/05/2022	HEIDI WINIG	900.00
1016987	12/05/2022	HOME DEPOT INC	27.16
1016988	12/05/2022	JW PEPPER & SON INC	52.44
1016989	12/05/2022	KOALA TREE CARE	1,622.70
1016990	12/05/2022	MISSION INN HOTEL & SPA	855.76
1016991	12/05/2022	NOTABLE INC DBA KAMI	396.00
1016992	12/05/2022	OLIVER PACKAGING & EQUIPMENT	2,574.87
1016993	12/05/2022	OTTLEY INC DBA BLUE WATER SEDANS	4,146.00
1016994	12/05/2022	P & R PAPER SUPPLY COMPANY INC	6,208.11
1016995	12/05/2022	PALACE BUSINESS SOLUTIONS	2,768.31
1016996	12/05/2022	PENINSULA SPORTS INC	150.00

The preceding Checks have been issued in accordance with the District's Policy and authorization of the Board of Trustees. It is recommended that the preceding Checks be approved.

ESCAPE ONLINE

Page 1 of 7

Checks Dated 12/01/2022 through 12/20/2022			
Check Number	Check Date	Pay to the Order of	Check Amount
1016997	12/05/2022	PPD MULTIMEDIA	81.75
		Unpaid Tax	.18
		Expensed Amount	81.93
1016998	12/05/2022	PRODUCERS DAIRY FOODS INC	12,618.43
1016999	12/05/2022	RAY MORGAN CO.	128.92
1017000	12/05/2022	RIO GRANDE ALBUQUERQUE INC.	2,505.95
1017001	12/05/2022	ROGER'S REFRIGERATION INC	4,235.99
1017002	12/05/2022	SAFEWAY STORES INC ACCT 58624	302.09
1017003	12/05/2022	SAN LORENZO LUMBER AND HOME CENTER	263.22
1017004	12/05/2022	SANTA CRUZ COUNTY PARKS DEPT	8.50
1017005	12/05/2022	SANTANDER LEASING LLC	33,382.00
1017006	12/05/2022	SNAGAJOB.COM INC	10.00
1017007	12/05/2022	STAPLES ADVANTAGE	1,695.44
1017008	12/05/2022	SYSCO FOOD SERVICES OF SF	16,838.84
1017009	12/05/2022	TOBII DYNVOX LLC	199.00
1017010	12/05/2022	VERTICAL BRIDGE TOWERS LLC VB S-1 ASSETS	3,609.78
1017011	12/05/2022	WATSONVILLE COAST PRODUCE	2,933.98
1017012	12/05/2022	WOODWIND AND BRASSWIND	1,771.65
1017013	12/05/2022	ANIXTER INC	49,524.49
		Unpaid Tax	262.87
		Expensed Amount	49,787.36
1017014	12/05/2022	BARTOS ARCHITECTURE INC	39,946.25
1017015	12/05/2022	CALIFORNIA CUSTOM SHEDS INC	7,712.00
1017016	12/05/2022	MOBILE MODULAR MGMT CORP	5,502.69
1017017	12/05/2022	SHELTERS OF AMERICA LLC	4,593.48
1017018	12/05/2022	AMAZON CAPITAL SERVICES	4,297.80
		Unpaid Tax	.14
		Expensed Amount	4,297.94
1017658	12/12/2022	DIVISION OF STATE ARCHITECT	1,050.00
1017659	12/12/2022	A SIGN ASAP	3,522.98
1017660	12/12/2022	ABA BUILDING SERVICES	2,940.00
1017661	12/12/2022	ACCO ENGINEERED SYSTEMS	3,323.57
1017662	12/12/2022	ACE PORTABLE SERVICES	241.42
1017663	12/12/2022	ANIMAL DAMAGE MGMT	2,350.00
1017664	12/12/2022	ANIXTER INC	26.56
		Unpaid Tax	1.44
		Expensed Amount	28.00
1017665	12/12/2022	APPI	557.05
1017666	12/12/2022	B & B SMALL ENGINE REPAIR	85.60
1017667	12/12/2022	CARBONIC SERVICE INC	800.55
1017668	12/12/2022	CENTRAL HOME SUPPLY	3,362.87
1017669	12/12/2022	CINTAS CORPORATIONS	263.32
1017670	12/12/2022	COMCAST	291.53
1017671	12/12/2022	CRYSTAL SPRINGS WATER	84.50
1017672	12/12/2022	ELITE INTERACTIVE SOLUTIONS LLC	5,796.40
1017673	12/12/2022	FERGUSON ENTERPRISES	58.16
1017674	12/12/2022	FLYERS ENERGY LLC	2,620.36
1017675	12/12/2022	HINES PEST & WEED CONTROL DBA R AURIA INC	120.00

The preceding Checks have been issued in accordance with the District's Policy and authorization of the Board of Trustees. It is recommended that the preceding Checks be approved.

Checks Dated 12/01/2022 through 12/20/2022

Check Number	Check Date	Pay to the Order of	Check Amount
1017676	12/12/2022	HOME DEPOT INC	3,435.39
1017677	12/12/2022	KELLY MOORE PAINT CO	20.19
1017678	12/12/2022	KELLY MOORE PAINT CO	365.34
1017679	12/12/2022	KNORR SYSTEMS	1,833.85
1017680	12/12/2022	KONE INC	7,821.84
1017681	12/12/2022	PACIFIC COAST TRANE - A/R	10,645.00
1017682	12/12/2022	RIVERSIDE LIGHTING	327.62
1017683	12/12/2022	SAN LORENZO LUMBER AND HOME CENTER	298.36
1017684	12/12/2022	SANTA CRUZ RECORDS MANAGEMENT	135.00
1017685	12/12/2022	SHIFFLER EQUIPMENT SALES INC	700.06
1017686	12/12/2022	SLAKEY BROTHERS INC.	80.40
1017687	12/12/2022	SUPERIOR ALARM CO	285.00
1017688	12/12/2022	TURF & INDUSTRIAL EQUIPMENT CO	805.33
1017689	12/12/2022	ULINE	2,908.69
1017690	12/12/2022	UNITED RENTALS	720.62
1017691	12/12/2022	DELTA CHARTER - CABRILLO	147,526.00
1017692	12/12/2022	SANTA CRUZ CITY SCHOOLS REVOLVING	1,922.80
1017693	12/12/2022	ANIXTER INC	4,392.58
		Unpaid Tax	52.23
		Expensed Amount	4,444.81
1017694	12/12/2022	BOSCO CONSTRUCTION SERVICES INC	11,884.15
1017695	12/12/2022	COALITION FOR ADEQUATE SCHOOLS	5,876.00
1017696	12/12/2022	COLBI TECHNOLOGIES INC	2,875.00
1017697	12/12/2022	CRW INDUSTRIES INC	455,943.00
1017698	12/12/2022	MOORE TWINING ASSOCIATES INC	6,650.00
1017699	12/12/2022	SANTA CLARA VALLEY CONSTRUCTION INSPECTIONS	16,000.00
1017700	12/12/2022	SANTA CRUZ SENTINEL	2,720.00
1017701	12/12/2022	AMAZON CAPITAL SERVICES	5,664.58
		Unpaid Tax	.09
		Expensed Amount	5,664.67
1017702	12/12/2022	ACSA attn:financial services	775.00
1017703	12/12/2022	ACSIG/EDGE DENTAL ATTN: K DENNIS, EXEC DIR	54,412.60
1017704	12/12/2022	AMAZON CAPITAL SERVICES	1,007.17
		Unpaid Tax	2.26
		Expensed Amount	1,009.43
1017705	12/12/2022	AMERICAN RED CROSS TRAINING SERVICES	166.73
1017706	12/12/2022	AMERIGAS PROPANE LP	132.64
1017707	12/12/2022	APPLE COMPUTER INC	14.85
1017708	12/12/2022	BALANCE4KIDS	62,217.86
1017709	12/12/2022	BAY SCHOOL, THE	57,993.96
1017710	12/12/2022	BENCHMARK EDUCATION CO.	2,683.12
1017711	12/12/2022	BIOMETRICS4ALL INC	212.00
1017712	12/12/2022	BOOKSHOP SANTA CRUZ INC	2,263.88
1017713	12/12/2022	BUSWEST	365.63
1017714	12/12/2022	CADA	635.00
1017715	12/12/2022	CALIF DOJ ACCTNG CUST #140415, ORI AB476	5,884.00
1017716	12/12/2022	CAMPUS KIDS CONNECTION INC	31,128.60
1017717	12/12/2022	CAROLYN R POST	2,271.50

The preceding Checks have been issued in accordance with the District's Policy and authorization of the Board of Trustees. It is recommended that the preceding Checks be approved.

Checks Dated 12/01/2022 through 12/20/2022

Check Number	Check Date	Pay to the Order of	Check Amount
1017718	12/12/2022	CDW GOVERNMENT INC.	7,922.12
1017719	12/12/2022	CENGAGE LEARNING	2,114.51
1017720	12/12/2022	CINTAS CORPORATIONS	130.16
1017721	12/12/2022	COAST PAPER & SUPPLY	1,121.46
1017722	12/12/2022	COMPLETE MAILING SERVICE INC	1,098.86
1017723	12/12/2022	DANIEL JOHN SIDDENS	1,254.00
1017724	12/12/2022	DANIELSEN CO.	5,259.56
1017725	12/12/2022	DEMCO INC	292.64
1017726	12/12/2022	E-CONTROL SYSTEMS INC	400.00
1017727	12/12/2022	EAN SERVICES LLC	2,479.59
1017728	12/12/2022	EASTER SEALS CENTRAL CALIF	20,391.75
1017729	12/12/2022	EWING IRRIGATION PRODUCTS	294.31
1017730	12/12/2022	FLINN SCIENTIFIC INC	527.02
1017731	12/12/2022	FLYERS ENERGY LLC	2,946.31
1017732	12/12/2022	FOLLETT CONTENT SOLUTIONS LLC	1,717.65
1017733	12/12/2022	GOLD STAR FOODS	11,721.76
1017734	12/12/2022	GOPHER SPORT	623.22
1017735	12/12/2022	HARTFORD LIFE	3,891.37
1017736	12/12/2022	HEINEMANN	4,155.65
1017737	12/12/2022	HOME DEPOT INC	106.09
1017738	12/12/2022	INFINITE CAMPUS INC	2,566.67
1017739	12/12/2022	INTRADO INTERACTIVE SERVICES	2,030.00
1017740	12/12/2022	JERENE LACEY	4,203.00
1017741	12/12/2022	JW PEPPER & SON INC	391.50
1017742	12/12/2022	KOALA TREE CARE	8,000.00
1017743	12/12/2022	LIMINEX	13,120.00
1017744	12/12/2022	LUX BUS AMERICA	1,799.73
1017745	12/12/2022	MARIA E ARIAGNO BALLARD MPT	1,593.75
1017746	12/12/2022	NASCO EDUCATION	18.08
1017747	12/12/2022	OFFICE DEPOT	3.68
1017748	12/12/2022	P & R PAPER SUPPLY COMPANY INC	2,158.92
1017749	12/12/2022	P&A ADMINISTRATIVE SERVICES	227.00
1017750	12/12/2022	PALACE BUSINESS SOLUTIONS	368.63
1017751	12/12/2022	PHOENIX CERAMICS SUPPLY	518.38
1017752	12/12/2022	PRODUCERS DAIRY FOODS INC	893.62
1017753	12/12/2022	RAY MORGAN CO.	28,949.66
1017754	12/12/2022	RETHINKING SCHOOLS LIMITED	267.94
1017755	12/12/2022	RIO GRANDE ALBUQUERQUE INC.	321.02
1017756	12/12/2022	RIVERSIDE INSIGHTS	1,903.57
1017757	12/12/2022	ROGER'S REFRIGERATION INC	4,248.41
1017758	12/12/2022	ROYAL COACH TOURS	1,561.00
1017759	12/12/2022	SAN LORENZO LUMBER AND HOME CENTER	430.55
1017760	12/12/2022	SANTA CRUZ COE	4,880.00
1017761	12/12/2022	SANTA CRUZ SAW & TOOL	172.16
1017762	12/12/2022	SC COUNTY SHERIFF - FISCAL	13,404.76
1017763	12/12/2022	SC ROLLER PALLADIUM EASTSIDE	880.00
1017764	12/12/2022	SCHOLASTIC EDUCATION	740.00
1017765	12/12/2022	SCHOOL HEALTH CORPORATION	270.41
1017766	12/12/2022	SCHOOL SERVICES OF CALIF	245.00

The preceding Checks have been issued in accordance with the District's Policy and authorization of the Board of Trustees. It is recommended that the preceding Checks be approved.

ESCAPE ONLINE

Page 4 of 7

Checks Dated 12/01/2022 through 12/20/2022

Check Number	Check Date	Pay to the Order of	Check Amount
1017767	12/12/2022	SCHOOL SPECIALTY LLC	474.16
1017768	12/12/2022	SEYMOUR CENTER/UC REGENTS	175.00
1017769	12/12/2022	SISC	563,418.90
1017770	12/12/2022	SOLSTICE RTC	18,763.88
1017771	12/12/2022	SOUTHEASTERN PERFORMANCE APPAREL	1,867.15
1017772	12/12/2022	STAPLES ADVANTAGE	1,114.15
1017773	12/12/2022	STATE OF CALIFORNIA DEPARTMENT OF REHABILITATION	25,704.00
1017774	12/12/2022	SUPERIOR ALARM CO	821.50
1017775	12/12/2022	SWAY MEDICAL INC	799.00
1017776	12/12/2022	SYSCO FOOD SERVICES OF SF	3,430.38
1017777	12/12/2022	THE FRUITGUYS LLC	148.00
1017778	12/12/2022	THE HARTFORD LTD ATTN: GROUP BENEFITS	4,987.62
1017779	12/12/2022	WATSONVILLE COAST PRODUCE	1,375.17
1017780	12/12/2022	WESTED ATTN: WESTED OPERATING ACCT	34,250.00
1017781	12/12/2022	WORLD GLOBES & MAPS LLC	1,179.95
1018533	12/19/2022	Kiesz, Shanna S	111.56
1018534	12/19/2022	Reber, Michelle M	352.46
1018535	12/19/2022	Atlansky, Gail L	27.25
1018536	12/19/2022	Lerman, Bernette M	12.00
1018537	12/19/2022	Munro, Kristin E	182.50
1018538	12/19/2022	Garcia Avila, Elizabeth	96.26
1018539	12/19/2022	Hedrick-Farr, Amy R	1,889.61
1018540	12/19/2022	Hernandez, Amariah A	1,308.21
1018541	12/19/2022	O'Connell, Dennis P	21.74
1018542	12/19/2022	Mitchell, Madeline G	1,033.14
1018543	12/19/2022	Gilbert, Lars J	156.00
1018544	12/19/2022	Frates III, Emil F	98.20
1018545	12/19/2022	North, Kristine A	12.16
1018546	12/19/2022	19SIX ARCHITECTS	24,981.37
1018547	12/19/2022	ALBION ENVIRONMENTAL INC	20,934.98
1018548	12/19/2022	AMERICAN MODULAR SYSTEMS INC	53,032.20
1018549	12/19/2022	MOORE TWINING ASSOCIATES INC	2,779.00
1018550	12/19/2022	PEARTREE + BELLI ARCHITECTS INC	27,948.70
1018551	12/19/2022	BUSINESS CARD	1,109.01
1018552	12/19/2022	ACCO ENGINEERED SYSTEMS	3,568.25
1018553	12/19/2022	ACES 2020 LLC	41,701.45
1018554	12/19/2022	ACSIG/VSP VISION CARE ATTN: K DENNIS, EXEC DIR	6,919.40
1018555	12/19/2022	AMANDA PACKER	4,122.50
1018556	12/19/2022	BAY SCHOOL, THE	46,801.41
1018557	12/19/2022	BENCHMARK EDUCATION CO.	4,713.13
1018558	12/19/2022	BRINKS AWARDS & SIGNS	104.88
1018559	12/19/2022	CA COUNCIL FOR SOCIAL STUDIES	2,100.00
1018560	12/19/2022	CALIFORNIA DEPT OF JUSTICE ACCOUNTING OFFICE	1,869.00
1018561	12/19/2022	CDW GOVERNMENT INC.	10,730.95
1018562	12/19/2022	CENTRAL HOME SUPPLY	536.32
		Unpaid Tax	1.23-
		Expensed Amount	535.09
1018563	12/19/2022	CHARTWELL SCHOOL	9,281.00

The preceding Checks have been issued in accordance with the District's Policy and authorization of the Board of Trustees. It is recommended that the preceding Checks be approved.

ESCAPE ONLINE

Page 5 of 7

Checks Dated 12/01/2022 through 12/20/2022

Check Number	Check Date	Pay to the Order of	Check Amount
1018564	12/19/2022	CINTAS CORPORATIONS	133.22
1018565	12/19/2022	COAST PAPER & SUPPLY	2,495.54
1018566	12/19/2022	COMMUNITY PRINTERS INC	2,024.85
1018567	12/19/2022	EVERYDAY SPEECH LLC	4,051.89
1018568	12/19/2022	FAGEN FRIEDMAN & FULFROST LLP	6,419.50
1018569	12/19/2022	FLINN SCIENTIFIC INC	525.60
1018570	12/19/2022	FLYERS ENERGY LLC	45.04
1018571	12/19/2022	FULCRUM MGMT SOLUTIONS INC	25,200.00
1018572	12/19/2022	HEINEMANN	1,081.58
1018573	12/19/2022	HENRY SCHEIN INC	4,029.60
1018574	12/19/2022	INTERNATIONAL BACCALAUREATE OR	71,344.00
1018575	12/19/2022	LAKESHORE LEARNING MATERIALS	140.93
1018576	12/19/2022	LEARNING WITHOUT TEARS	282.42
1018577	12/19/2022	LENZ ARTS	1,609.75
1018578	12/19/2022	LET ME LLC	1,275.00
1018579	12/19/2022	MANAGEBAC INC	665.00
1018580	12/19/2022	MARIA E ARIAGNO BALLARD MPT	156.25
1018581	12/19/2022	NOTABLE INC DBA KAMI	891.00
1018582	12/19/2022	NUZ DBA GOOD TIMES	436.00
1018583	12/19/2022	OFFICE DEPOT	95.64
1018584	12/19/2022	PALACE BUSINESS SOLUTIONS	2,323.91
1018585	12/19/2022	PRODUCERS DAIRY FOODS INC	3,710.86
1018586	12/19/2022	RAY MORGAN CO.	76.40
1018587	12/19/2022	SAFEWAY STORES INC ACCT 58624	197.68
1018588	12/19/2022	SAN LORENZO LUMBER AND HOME CENTER	824.42
1018589	12/19/2022	SANTA CRUZ AUTO PARTS INC	1,890.11
1018590	12/19/2022	SCHOOL HEALTH SUPPLY CO	270.41
1018591	12/19/2022	SCHOOL SERVICES OF CALIF	195.00
1018592	12/19/2022	SPROUTS SC	8,305.40
1018593	12/19/2022	STAPLES ADVANTAGE	167.15
1018594	12/19/2022	STAUSS, WALTER	568.75
1018595	12/19/2022	SYSCO FOOD SERVICES OF SF	4,106.65
1018596	12/19/2022	THE FORD STORE MORGAN HILL INC	43,341.88
1018597	12/19/2022	THE FRUITGUYS LLC	162.00
1018598	12/19/2022	WINCHESTER SOQUEL DBA NAPA AUTO PARTS	107.02
1018599	12/19/2022	CENTRAL VALLEY COMMUNITY BANK	14,574.66
1018600	12/19/2022	CARD SERVICE CENTER	965.87
Total Number of Checks			258
			2,654,557.23

Fund Recap

Fund	Description	Check Count	Expensed Amount
01	GENERAL/COUNTY SCHOOL	214	1,788,931.59
13	CAFETERIA SPECIAL REVENUE	26	125,380.14
21	BUILDING	18	703,884.88
40	SPL RESV CAPITAL OUTLAY PRJ	5	36,684.23

The preceding Checks have been issued in accordance with the District's Policy and authorization of the Board of Trustees. It is recommended that the preceding Checks be approved.

Checks Dated 12/01/2022 through 12/20/2022

Check Number	Check Date	Pay to the Order of	Check Amount
		Total Number of Checks	258
			2,654,880.84
		Less Unpaid Tax Liability	323.61
		Net (Check Amount)	2,654,557.23

The preceding Checks have been issued in accordance with the District's Policy and authorization of the Board of Trustees. It is recommended that the preceding Checks be approved.

ESCAPE ONLINE

Page 7 of 7

SANTA CRUZ CITY SCHOOL DISTRICT

AGENDA ITEM: Budget Transfers Report

MEETING DATE: January 11, 2023

FROM: Jim Monreal, Assistant Superintendent Business Services

THROUGH: Kris Munro, Superintendent

RECOMMENDATION:

Approve 22-23 budget transfers dated from December 1, 2022 through December 20, 2022. The report follows.

BACKGROUND:

Ed Code 42600 requires that the Board approve budget transfers that are made between major expense object codes, or from reserves.

FISCAL IMPACT:

None.

This work is in direct support of the following District goal and its corresponding metrics:

Goal #5: SCCS will maintain a balanced budget and efficient and effective management.

Effective 12/01/2022 through 12/20/2022

Fiscal Year 2023

Account	Description	Comment	From	To
Fund 01				
JE # BR23-00872 JE Trans Date 12/01/2022 JE Posted 12/01/2022 Comment JB-BUS				
(030957) 01- 0809- 0- 1400- 4200- 4300- 834- 0809	Measure T,MATERIALS & SU		DR 1,350.00	
(015670) 01- 0809- 0- 1400- 4200- 5800- 834- 0809	Measure T,PROF/CONSULT		CR	1,350.00
			1,350.00	1,350.00
JE # BR23-00873 JE Trans Date 12/01/2022 JE Posted 12/01/2022 Comment BL-EWR 53727 MORNING, GINA 10/16-6/15/23				
(024087) 01- 6010- 0- 1110- 1000- 2130- 524- 0000	AFTER-SCHOOL ED,CLASS		CR	1,032.00
(024082) 01- 6010- 0- 1110- 1000- 3312- 524- 0000	AFTER-SCHOOL ED,FICA:CL		CR	64.00
(024083) 01- 6010- 0- 1110- 1000- 3332- 524- 0000	AFTER-SCHOOL ED,MEDICA		CR	15.00
(024085) 01- 6010- 0- 1110- 1000- 3502- 524- 0000	AFTER-SCHOOL ED,STATE I		CR	6.00
(024086) 01- 6010- 0- 1110- 1000- 3602- 524- 0000	AFTER-SCHOOL ED,WORKE		CR	20.00
(024088) 01- 6010- 0- 1110- 1000- 4300- 524- 0000	AFTER-SCHOOL ED,MATERI		DR 1,137.00	
			1,137.00	1,137.00
JE # BR23-00874 JE Trans Date 12/01/2022 JE Posted 12/01/2022 Comment PS - Online Learning Program				
(003680) 01- 0700- 0- 1110- 1000- 5800- 033- 0000	LCFF SUPP FUNDI,PROF/CC		CR	665.00
(003646) 01- 0700- 0- 1110- 1000- 4300- 033- 0000	LCFF SUPP FUNDI,MATERIA		DR 665.00	
			665.00	665.00
JE # BR23-00875 JE Trans Date 12/01/2022 JE Posted 12/01/2022 Comment BD-22-23 IB EXAM FEES FOR HHS				
(030015) 01- 7412- 0- 1110- 1000- 4399- 530- 0000	A-G SUCCESS,HOLDING AC		DR 70,129.00	
(030016) 01- 7412- 0- 1294- 3160- 5800- 533- 0000	A-G SUCCESS,PROF/CONSL		CR	70,129.00
			70,129.00	70,129.00
JE # BR23-00877 JE Trans Date 12/02/2022 JE Posted 12/02/2022 Comment JD-FACILISERV 22/23 MULIT YEAR SVC AGRMT				
(007924) 01- 9010- 0- 0000- 8110- 4300- 049- FACU	OTHER RESTRICTE,MATERI		DR 1,794.00	
(007935) 01- 9010- 0- 0000- 8110- 5800- 049- FACU	OTHER RESTRICTE,PROF/C		CR	1,794.00
			1,794.00	1,794.00
JE # BR23-00878 JE Trans Date 12/02/2022 JE Posted 12/02/2022 Comment LO - School Band Shirts				
(022063) 01- 0808- 0- 1270- 4100- 4300- 031- 0807	Measure U,MATERIALS & SU		DR 1,187.00	
(034174) 01- 0808- 0- 1270- 4100- 5800- 031- 0807	Measure U,PROF/CONSULT		CR	1,187.00

Selection Grouped by Org, Fiscal Year, JE# - Sorted by JE Item #, (Org = 14, JE Type = B, Starting Transaction Date = 12/1/2022, Ending Transaction Date = 12/20/2022, Unposted JEs? = N, End Bud Bal? = O, JE# Page Break? = N, Description? = A, Recap? = N)

ESCAPE ONLINE

Page 1 of 27

Effective 12/01/2022 through 12/20/2022

Fiscal Year 2023

Account	Description	Comment	From	To
Fund 01 (continued)				
			1,187.00	1,187.00
JE # BR23-00879 JE Trans Date 12/02/2022 JE Posted 12/02/2022 Comment LO - Soccer Uniforms				
(022066)	01-0808-0-1400-4200-4300-031-0807	Measure U,MATERIALS & SU	DR	617.00
(033903)	01-0808-0-1400-4200-5800-031-0807	Measure U,PROF/CONSULT :	CR	617.00
			617.00	617.00
JE # BR23-00880 JE Trans Date 12/02/2022 JE Posted 12/02/2022 Comment PM - DU92419				
(026777)	01-9010-0-5001-2110-4399-200-5640	OTHER RESTRICTE,HOLDIN PM - DU92419 ST OF CA MEDI-CAL CK 30-935903, 027544672	CR	10,425.00
(026775)	01-9010-0-5001-0000-8699-200-5640	OTHER RESTRICTE,ALL OTI PM - DU92419 ST OF CA MEDI-CAL CK 30-935903, 027544672	DR	10,425.00
(008931)	01-9016-0-1150-1000-5800-023-0201	DONATIONS,PROF/CONSUL PM - DU92419 DLV SCI CAMP 4 CKS	CR	1,640.00
(008461)	01-9016-0-0000-0000-8699-023-0201	DONATIONS,ALL OTHER LO PM - DU92419 DLV SCI CAMP 4 CKS	DR	1,640.00
(028079)	01-9016-0-1110-1000-5800-027-0051	DONATIONS,PROF/CONSUL PM - DU92419 WL MISC DONATIONS CK 1467, 894.00 CASH	CR	902.00
(008474)	01-9016-0-0000-0000-8699-027-0051	DONATIONS,ALL OTHER LO PM - DU92419 WL MISC DONATIONS CK 1467, 894.00 CASH	DR	902.00
(027757)	01-9010-0-3100-3110-4300-038-0088	OTHER RESTRICTE,MATERI PM - DU92419 BSS TRANSCRIPT FEE CK 36982, 9398	CR	10.00
(028455)	01-9010-0-0000-0000-8699-038-0088	OTHER RESTRICTE,ALL OTI PM - DU92419 BSS TRANSCRIPT FEE CK 36982, 9398	DR	10.00
(034171)	01-9010-0-1190-3160-4300-034-0089	OTHER RESTRICTE,MATERI PM - DU92419 SCHS BOOK SALES CK 6135	CR	107.00
(007564)	01-9010-0-0000-0000-8689-034-0089	OTHER RESTRICTE,ALL OTI PM - DU92419 SCHS BOOK SALES CK 6135	DR	107.00
(008779)	01-9016-0-1110-1000-4300-034-3457	DONATIONS,MATERIALS & S PM - DU92419 SCHS PRINCIPAL DONATION CK 16429	CR	120.00
(008504)	01-9016-0-0000-0000-8699-034-3457	DONATIONS,ALL OTHER LO PM - DU92419 SCHS PRINCIPAL DONATION CK 16429	DR	120.00
(034163)	01-9016-0-5760-1120-4300-034-3495	DONATIONS,MATERIALS & S PM - DU92419 SCHS ALDO DONATION CK 3339	CR	400.00
(034164)	01-9016-0-0000-0000-8699-034-3495	DONATIONS,ALL OTHER LO PM - DU92419 SCHS ALDO DONATION CK 3339	DR	400.00
(007924)	01-9010-0-0000-8110-4300-049-FACU	OTHER RESTRICTE,MATERI PM - DU92419 SC MSTR AQUA INV 6127641 CK 2038 USE	CR	516.00

Selection Grouped by Org, Fiscal Year, JE# - Sorted by JE Item #, (Org = 14, JE Type = B, Starting Transaction Date = 12/1/2022, Ending Transaction Date = 12/20/2022, Unposted JEs? = N, End Bud Bal? = O, JE# Page Break? = N, Description? = A, Recap? = N)

ESCAPE ONLINE

Page 2 of 27

Effective 12/01/2022 through 12/20/2022

Fiscal Year 2023

Account	Description	Comment	From	To
Fund 01 (continued)				
(continued)	JE # BR23-00880	JE Trans Date 12/02/2022	JE Posted 12/02/2022	Comment PM - DU92419
(007599) 01-9010-0-0000-0000-8699-049- FACU	OTHER RESTRICTE,ALL OTI	PM - DU92419 SC MSTR AQUA INV	DR	516.00
		6127641 CK 2038 USE		
(007943) 01-9010-0-0000-8200-2290-899- FACU	OTHER RESTRICTE,CLASS I	PM - DU92419 SC MSTR AQUA INV	CR	188.00
		6127641 CK 2038 O/C		
(007626) 01-9010-0-0000-0000-8699-899- FACU	OTHER RESTRICTE,ALL OTI	PM - DU92419 SC MSTR AQUA INV	DR	188.00
		6127641 CK 2038 O/C		
(007924) 01-9010-0-0000-8110-4300-049- FACU	OTHER RESTRICTE,MATERI	PM - DU92419 MIDDLE BAY INV	CR	494.00
		9129601 CK 171 USE		
(007599) 01-9010-0-0000-0000-8699-049- FACU	OTHER RESTRICTE,ALL OTI	PM - DU92419 MIDDLE BAY INV	DR	494.00
		912601 CK 171 USE		
(007924) 01-9010-0-0000-8110-4300-049- FACU	OTHER RESTRICTE,MATERI	PM - DU92419 SC TRACK INV	CR	225.00
		10002717 CK 5308 USE		
(007599) 01-9010-0-0000-0000-8699-049- FACU	OTHER RESTRICTE,ALL OTI	PM - DU92419 SC TRACK INV	DR	225.00
		10002717 CK 5308 USE		
(008349) 01-9010-0-1294-3160-5800-034- 0088	OTHER RESTRICTE,PROF/C	PM - DU92419 AP TEST 11CKS	CR	992.00
(007585) 01-9010-0-0000-0000-8699-034- 0088	OTHER RESTRICTE,ALL OTI	PM - DU92419 AP TEST 11 CKS	DR	992.00
			Net increase to Appropriations	.00 32,038.00
JE # BR23-00883 JE Trans Date 12/05/2022 JE Posted 12/05/2022 Comment BD-IB PROGRAM HHS				
(030015) 01-7412-0-1110-1000-4399-530-0000	A-G SUCCESS,HOLDING AC		DR	471.00
(030016) 01-7412-0-1294-3160-5800-533-0000	A-G SUCCESS,PROF/CONSL		CR	471.00
			471.00	471.00
JE # BR23-00884 JE Trans Date 12/05/2022 JE Posted 12/05/2022 Comment PS-CUSTOM FLAGS, A-FRAME SIGN				
(000603) 01-0000-0-0000-2700-5800-033-0000	NO REPORTING RE,PROF/C		CR	1,655.00
(001934) 01-0000-0-1110-1000-4300-033-0000	NO REPORTING RE,MATERI		DR	1,655.00
			1,655.00	1,655.00
JE # BR23-00885 JE Trans Date 12/05/2022 JE Posted 12/05/2022 Comment SJ-CCSS MEMBERSHIPS				
(027639) 01-4127-0-1110-1000-4399-530-0000	ESEA:STDNT SUPP,HOLDIN		DR	525.00
(034179) 01-4127-0-1200-1000-5300-530-0000	ESEA:STDNT SUPP,DUES &		CR	525.00
			525.00	525.00
JE # BR23-00886 JE Trans Date 12/05/2022 JE Posted 12/05/2022 Comment BL-DU92504				
Selection	Grouped by Org, Fiscal Year, JE# - Sorted by JE Item #, (Org = 14, JE Type = B, Starting Transaction Date = 12/1/2022, Ending Transaction Date = 12/20/2022, Unposted JEs? = N, End Bud Bal? = O, JE# Page Break? = N, Description? = A, Recap? = N)			

Effective 12/01/2022 through 12/20/2022

Fiscal Year 2023

Account	Description	Comment	From	To
Fund 01 (continued)				
(continued)	JE # BR23-00886	JE Trans Date 12/05/2022	JE Posted 12/05/2022	Comment BL-DU92504
(008831) 01-9016-0-1110-2420-4300-027-2727	DONATIONS,MATERIALS &	BL-DU92504 WL LIB. BOOK FAIR	CR	4,131.00
		2CKS/\$4065.11 CASH		
(008478) 01-9016-0-0000-0000-8699-027-2727	DONATIONS,ALL OTHER LO	BL-DU92504 WL LIB. BOOK FAIR	DR	4,131.00
		2CKS/\$4065.11 CASH		
(013478) 01-9016-0-1250-1000-4300-032-3210	DONATIONS,MATERIALS &	BL-DU92504 MH CHOIR CK 1586	CR	130.00
		ROAKE, A (ISLA)		
(013480) 01-9016-0-0000-0000-8699-032-3210	DONATIONS,ALL OTHER LO	BL-DU92504 MH CHOIR CK 1586	DR	130.00
		ROAKE, A (ISLA)		
Net increase to Appropriations			.00	8,522.00
JE # BR23-00887 JE Trans Date 12/06/2022 JE Posted 12/06/2022 Comment AR - Move CIA funds for CCSS Conf				
(025935) 01-3213-0-1110-1000-4399-830-0000	ESSER III ARP,HOLDING AC		DR	2,100.00
(029199) 01-3213-0-1200-1000-5200-530-0000	ESSER III ARP,TRAVEL & CC		CR	2,100.00
			2,100.00	2,100.00
JE # BR23-00888 JE Trans Date 12/06/2022 JE Posted 12/06/2022 Comment SJ-EMP REIMB				
(016527) 01-0000-0-1110-1000-4300-520-0000	NO REPORTING RE,MATERI		DR	9.00
(001967) 01-0000-0-1110-1000-5200-520-0000	NO REPORTING RE,TRAVEL		CR	9.00
			9.00	9.00
JE # BR23-00889 JE Trans Date 12/06/2022 JE Posted 12/06/2022 Comment SJ-EMP REIMB				
(015237) 01-0809-0-0000-2420-5800-530-0809	Measure T,PROF/CONSULT		DR	59.00
(034180) 01-0809-0-6000-1000-4395-530-0809	Measure T,FOOD FOR WORK		CR	59.00
			59.00	59.00
JE # BR23-00890 JE Trans Date 12/06/2022 JE Posted 12/06/2022 Comment AR - COVER CIA CASE Conf EMP REIM				
(029199) 01-3213-0-1200-1000-5200-530-0000	ESSER III ARP,TRAVEL & CC		CR	960.00
(025935) 01-3213-0-1110-1000-4399-830-0000	ESSER III ARP,HOLDING AC		DR	960.00
			960.00	960.00
JE # BR23-00891 JE Trans Date 12/06/2022 JE Posted 12/06/2022 Comment PS- PRESENTATION FOLDERS				
(024393) 01-3010-0-1110-1000-5800-533-0000	BAS GNT LOW-INC,PROF/CC		CR	950.00
(024390) 01-3010-0-1110-1000-4300-533-0000	BAS GNT LOW-INC,MATERI		DR	950.00
			950.00	950.00
Selection Grouped by Org, Fiscal Year, JE# - Sorted by JE Item #, (Org = 14, JE Type = B, Starting Transaction Date = 12/1/2022, Ending Transaction Date = 12/20/2022, Unposted JEs? = N, End Bud Bal? = O, JE# Page Break? = N, Description? = A, Recap? = N)				ESCAPE ONLINE Page 4 of 27

Effective 12/01/2022 through 12/20/2022

Fiscal Year 2023

Account	Description	Comment	From	To
Fund 01 (continued)				
			950.00	950.00
JE # BR23-00892 JE Trans Date 12/07/2022 JE Posted 12/07/2022 Comment JL-Trane PO Balances				
(026698)	01-3212-0-0000-8500-6203-832-9137	ESSER II,BUILDING IMPROV	CR	4,509.00
(026696)	01-3212-0-0000-8500-6203-833-9137	ESSER II,BUILDING IMPROV	CR	8,872.00
(026691)	01-3212-0-0000-8500-6203-827-9137	ESSER II,BUILDING IMPROV	CR	2,397.00
(026697)	01-3212-0-0000-8500-6203-831-9137	ESSER II,BUILDING IMPROV	CR	1,381.00
(026699)	01-3212-0-0000-8500-6203-834-9137	ESSER II,BUILDING IMPROV	CR	6,215.00
(023586)	01-3212-0-1110-1000-4399-820-0000	ESSER II,HOLDING ACCOUN	DR	2,397.00
(023587)	01-3212-0-1110-1000-4399-830-0000	ESSER II,HOLDING ACCOUN	DR	20,977.00
			23,374.00	23,374.00
JE # BR23-00893 JE Trans Date 12/07/2022 JE Posted 12/07/2022 Comment JD - SQHS - PO FOR ELECTRICAL REPAIRS				
(007924)	01-9010-0-0000-8110-4300-049- FACU	OTHER RESTRICTE,MATERI	DR	10,504.00
(011943)	01-9010-0-0000-8110-5600-035- FACU	OTHER RESTRICTE,RENTAL	CR	10,504.00
			10,504.00	10,504.00
JE # BR23-00894 JE Trans Date 12/07/2022 JE Posted 12/07/2022 Comment SJ - EMP REIM				
(024162)	01-4127-0-1110-1000-4399-520-0000	ESEA:STDNT SUPP,HOLDIN	DR	282.00
(024163)	01-4127-0-1110-1000-5200-520-0000	ESEA:STDNT SUPP,TRAVEL	CR	282.00
			282.00	282.00
JE # BR23-00895 JE Trans Date 12/07/2022 JE Posted 12/07/2022 Comment LO - CALCIANO SYMPOSIUM				
(024323)	01-3010-0-1110-1000-4300-531-0044	BAS GNT LOW-INC,MATERI/	DR	300.00
(028444)	01-3010-0-1110-1000-5200-531-0044	BAS GNT LOW-INC,TRAVEL	CR	300.00
			300.00	300.00
JE # BR23-00896 JE Trans Date 12/08/2022 JE Posted 12/08/2022 Comment AR - COVER EWR# 53745				
(034076)	01-7422-0-1110-1000-2140-827-0000	IPI GF,CLASS INSTR AID,IN	CR	852.00
(024665)	01-7422-0-1110-1000-3202-827-0000	IPI GF,PERS:CLASSIFIED,IN	CR	305.00
(029871)	01-7422-0-1110-1000-3312-827-0000	IPI GF,FICA:CLASS,INSTRUC	CR	75.00
(029876)	01-7422-0-1110-1000-3332-827-0000	IPI GF,MEDICARE:CLASS,IN:	CR	18.00
(029878)	01-7422-0-1110-1000-3502-827-0000	IPI GF,STATE UNEMPLOYM,	CR	7.00
Selection Grouped by Org, Fiscal Year, JE# - Sorted by JE Item #, (Org = 14, JE Type = B, Starting Transaction Date = 12/1/2022, Ending Transaction Date = 12/20/2022, Unposted JEs? = N, End Bud Bal? = O, JE# Page Break? = N, Description? = A, Recap? = N)				

Effective 12/01/2022 through 12/20/2022

Fiscal Year 2023

Account	Description	Comment	From	To
Fund 01 (continued)				
(continued)	JE # BR23-00896	JE Trans Date 12/08/2022	JE Posted 12/08/2022	Comment AR - COVER EWR# 53745
(029879) 01- 7422- 0- 1110- 1000- 3602- 827- 0000	IPI GF,WORKERS' COMP:C,I		CR	24.00
(029333) 01- 7422- 0- 1110- 1000- 4300- 827- 0000	IPI GF,MATERIALS & SUP,IN		DR	1,281.00
			1,281.00	1,281.00
JE # BR23-00897 JE Trans Date 12/08/2022 JE Posted 12/08/2022 Comment AR - Cover EWR 53877				
(034161) 01- 0000- 0- 1110- 1000- 2140- 827- 0000	NO REPORTING RE,CLASS I		CR	1,202.00
(001755) 01- 0000- 0- 1110- 1000- 3312- 827- 0000	NO REPORTING RE,FICA:CL		CR	75.00
(001804) 01- 0000- 0- 1110- 1000- 3332- 827- 0000	NO REPORTING RE,MEDICA		CR	18.00
(001863) 01- 0000- 0- 1110- 1000- 3502- 827- 0000	NO REPORTING RE,STATE I		CR	7.00
(001911) 01- 0000- 0- 1110- 1000- 3602- 827- 0000	NO REPORTING RE,WORKE		CR	24.00
			Net increase to Appropriations	.00
				1,326.00
JE # BR23-00898 JE Trans Date 12/08/2022 JE Posted 12/08/2022 Comment AR - Cover EL TOSA Conference				
(023587) 01- 3212- 0- 1110- 1000- 4399- 830- 0000	ESSER II,HOLDING ACCOUN		DR	441.00
(034185) 01- 3212- 0- 1195- 1000- 5200- 530- 0000	ESSER II,TRAVEL & CONFEE		CR	441.00
			441.00	441.00
JE # BR23-00899 JE Trans Date 12/08/2022 JE Posted 12/08/2022 Comment SJ - Riverside COE MOU AP fees				
(030015) 01- 7412- 0- 1110- 1000- 4399- 530- 0000	A-G SUCCESS,HOLDING AC		DR	6,000.00
(034184) 01- 7412- 0- 1294- 3160- 5800- 534- 0000	A-G SUCCESS,PROF/CONSL		CR	6,000.00
			6,000.00	6,000.00
JE # BR23-00900 JE Trans Date 12/08/2022 JE Posted 12/08/2022 Comment JL-CSA for Fiscal Projections C.Pollock				
(034188) 01- 0000- 0- 0000- 7600- 5800- 899- 0000	NO REPORTING RE,PROF/C		CR	27,500.00
(011747) 01- 0000- 0- 1110- 1000- 1100- 899- 9998	NO REPORTING RE,CERT:TI		DR	27,500.00
			27,500.00	27,500.00
JE # BR23-00902 JE Trans Date 12/08/2022 JE Posted 12/08/2022 Comment DMG-PALACE BLANKET PO				
(001206) 01- 0000- 0- 0000- 7400- 4300- 047- 0000	NO REPORTING RE,MATERI		CR	100.00
(001222) 01- 0000- 0- 0000- 7400- 5800- 047- 0000	NO REPORTING RE,PROF/C		DR	100.00
			100.00	100.00

Selection Grouped by Org, Fiscal Year, JE# - Sorted by JE Item #, (Org = 14, JE Type = B, Starting Transaction Date = 12/1/2022, Ending Transaction Date = 12/20/2022, Unposted JEs? = N, End Bud Bal? = O, JE# Page Break? = N, Description? = A, Recap? = N)

ESCAPE ONLINE

Page 6 of 27

Effective 12/01/2022 through 12/20/2022

Fiscal Year 2023

Account	Description	Comment	From	To
Fund 01 (continued)				
JE # BR23-00903 JE Trans Date 12/08/2022 JE Posted 12/08/2022 Comment JL-Evacuation Costs 10/27/22				
(001066) 01-0000-0-0000-7110-5800-053-0000	NO REPORTING RE,PROF/C	DR	1,300.00	
(001102) 01-0000-0-0000-7150-4300-053-0000	NO REPORTING RE,MATERI	CR		1,300.00
			1,300.00	1,300.00
JE # BR23-00904 JE Trans Date 12/12/2022 JE Posted 12/12/2022 Comment SJ-LEXIA ENGLISH PD				
(024105) 01-4203-0-1110-1000-4399-520-0000	ESEA:ENGLISH LE,HOLDINC	DR	4,250.00	
(034203) 01-4203-0-1110-2140-5800-520-0000	ESEA:ENGLISH LE,PROF/CC	CR		4,250.00
			4,250.00	4,250.00
JE # BR23-00905 JE Trans Date 12/12/2022 JE Posted 12/12/2022 Comment SJ - reference books for Rtl coordinators				
(027762) 01-0000-0-1110-1000-1160-520-CMP1	NO REPORTING RE,CERT S.	DR	197.00	
(034226) 01-0000-0-1110-1000-4200-520-CMP1	NO REPORTING RE,BOOKS	CR		197.00
			197.00	197.00
JE # BR23-00906 JE Trans Date 12/13/2022 JE Posted 12/13/2022 Comment BD-PEER TUTOR EWRS				
(003380) 01-0700-0-1110-1000-1130-835-0000	LCFF SUPP FUNDI,CERT SA	DR	6,712.00	
(029647) 01-0700-0-1110-1000-2930-835-0000	LCFF SUPP FUNDI,OTHER C	CR		1,774.00
(003462) 01-0700-0-1110-1000-3101-835-0000	LCFF SUPP FUNDI,STRS:CE	DR	3,118.00	
(003492) 01-0700-0-1110-1000-3311-835-0000	LCFF SUPP FUNDI,FICA:CEF	CR		30.00
(003526) 01-0700-0-1110-1000-3331-835-0000	LCFF SUPP FUNDI,MEDICAF	DR	360.00	
(003575) 01-0700-0-1110-1000-3501-835-0000	LCFF SUPP FUNDI,STATE U	DR	124.00	
(003591) 01-0700-0-1110-1000-3502-835-0000	LCFF SUPP FUNDI,STATE U	CR		9.00
(003610) 01-0700-0-1110-1000-3601-835-0000	LCFF SUPP FUNDI,WORKER	DR	451.00	
(003626) 01-0700-0-1110-1000-3602-835-0000	LCFF SUPP FUNDI,WORKER	CR		35.00
(003688) 01-0700-0-1110-1000-5800-835-0000	LCFF SUPP FUNDI,PROF/CC	CR		8,917.00
			10,765.00	10,765.00
JE # BR23-00907 JE Trans Date 12/13/2022 JE Posted 12/13/2022 Comment AR - Cover HISTORY CURR/ASS Team EWRS				
(029200) 01-3213-0-1200-1000-1130-530-0000	ESSER III ARP,CERT SALAR	CR		240.00
(029201) 01-3213-0-1200-1000-3101-530-0000	ESSER III ARP,STRS:CERT,I	CR		46.00
(029206) 01-3213-0-1200-1000-3331-530-0000	ESSER III ARP,MEDICARE:C	CR		4.00
(029208) 01-3213-0-1200-1000-3501-530-0000	ESSER III ARP,STATE UNEM	CR		2.00
(029209) 01-3213-0-1200-1000-3601-530-0000	ESSER III ARP,WORKERS' C	CR		5.00
Selection Grouped by Org, Fiscal Year, JE# - Sorted by JE Item #, (Org = 14, JE Type = B, Starting Transaction Date = 12/1/2022, Ending Transaction Date = 12/20/2022, Unposted JEs? = N, End Bud Bal? = O, JE# Page Break? = N, Description? = A, Recap? = N)				

ESCAPE ONLINE

Effective 12/01/2022 through 12/20/2022

Fiscal Year 2023

Account	Description	Comment	From	To
Fund 01 (continued)				
(continued)	JE # BR23-00907	JE Trans Date 12/13/2022	JE Posted 12/13/2022	Comment AR - Cover HISTORY CURR/ASS Team EWRS
(025935) 01- 3213- 0- 1110- 1000- 4399- 830- 0000	ESSER III ARP,HOLDING AC		DR	297.00
(034192) 01- 3213- 0- 1200- 1000- 1130- 520- 0000	ESSER III ARP,CERT SALAR		CR	3,750.00
(034198) 01- 3213- 0- 1200- 1000- 3331- 520- 0000	ESSER III ARP,MEDICARE:C		CR	690.00
(034200) 01- 3213- 0- 1200- 1000- 3501- 520- 0000	ESSER III ARP,STATE UNEM		CR	55.00
(034201) 01- 3213- 0- 1200- 1000- 3601- 520- 0000	ESSER III ARP,WORKERS' C		CR	70.00
(025934) 01- 3213- 0- 1110- 1000- 4399- 820- 0000	ESSER III ARP,HOLDING AC		DR	4,565.00
			4,862.00	4,862.00

	JE # BR23-00908	JE Trans Date 12/12/2022	JE Posted 12/13/2022	Comment PM-DU92707
(026775) 01- 9010- 0- 5001- 0000- 8699- 200- 5640	OTHER RESTRICTE,ALL OTI	PM-DU92707 MEDI-CAL CK30-946210	DR	7,738.00
		SEQ 027554964		
(026777) 01- 9010- 0- 5001- 2110- 4399- 200- 5640	OTHER RESTRICTE,HOLDIN	PM-DU92707 MEDI-CAL CK30-946210	CR	7,738.00
		SEQ 027554964		
(008450) 01- 9016- 0- 0000- 0000- 8699- 021- 0201	DONATIONS,ALL OTHER LO	PM-DU92707 BV SCIENCE CAMP 4	DR	780.00
		CKS		
(008930) 01- 9016- 0- 1150- 1000- 5800- 021- 0201	DONATIONS,PROF/CONSUL	PM-DU92707 BV SCIENCE CAMP 4	CR	780.00
		CKS		
(008450) 01- 9016- 0- 0000- 0000- 8699- 021- 0201	DONATIONS,ALL OTHER LO	PM-DU92707 BV SCIENCE CAMP 4	DR	1,382.00
		CKS		
(008930) 01- 9016- 0- 1150- 1000- 5800- 021- 0201	DONATIONS,PROF/CONSUL	PM-DU92707 BV SCIENCE CAMP 4	CR	1,382.00
		CKS		
(008450) 01- 9016- 0- 0000- 0000- 8699- 021- 0201	DONATIONS,ALL OTHER LO	PM-DU92707 BV SCIENCE CAMP 3	DR	1,006.00
		CKS + CASH		
(008930) 01- 9016- 0- 1150- 1000- 5800- 021- 0201	DONATIONS,PROF/CONSUL	PM-DU92707 BV SCIENCE CAMP 3	CR	1,006.00
		CKS + CASH		
(008450) 01- 9016- 0- 0000- 0000- 8699- 021- 0201	DONATIONS,ALL OTHER LO	PM-DU92707 BV SCIENCE CAMP CK	DR	578.00
		2061 2062		
(008930) 01- 9016- 0- 1150- 1000- 5800- 021- 0201	DONATIONS,PROF/CONSUL	PM-DU92707 BV SCIENCE CAMP 3	CR	578.00
		CKS + CASH		
(008450) 01- 9016- 0- 0000- 0000- 8699- 021- 0201	DONATIONS,ALL OTHER LO	PM-DU92707 BV SCIENCE CAMP 3	DR	540.00
		CKS		
(008930) 01- 9016- 0- 1150- 1000- 5800- 021- 0201	DONATIONS,PROF/CONSUL	PM-DU92707 BV SCIENCE CAMP 3	CR	540.00
		CKS + CASH		
(008461) 01- 9016- 0- 0000- 0000- 8699- 023- 0201	DONATIONS,ALL OTHER LO	PM-DU92707 DL SCIENCE CAMP 3	DR	1,155.00
		CKS		
(008931) 01- 9016- 0- 1150- 1000- 5800- 023- 0201	DONATIONS,PROF/CONSUL	PM-DU92707 DL SCIENCE CAMP 3	CR	1,155.00
		CKS		

Selection Grouped by Org, Fiscal Year, JE# - Sorted by JE Item #, (Org = 14, JE Type = B, Starting Transaction Date = 12/1/2022, Ending Transaction Date = 12/20/2022, Unposted JEs? = N, End Bud Bal? = O, JE# Page Break? = N, Description? = A, Recap? = N)

ESCAPE ONLINE

Page 8 of 27

Effective 12/01/2022 through 12/20/2022

Fiscal Year 2023

Account	Description	Comment	From	To
Fund 01 (continued)				
(continued)	JE # BR23-00908	JE Trans Date 12/12/2022	JE Posted 12/13/2022	Comment PM-DU92707
(008482) 01-9016-0-0000-0000-8699-031-3156	DONATIONS,ALL OTHER LO	PM-DU92707 B40MS DONATIONS 3	DR	1,300.00
	CKS			
(008761) 01-9016-0-1110-1000-4300-031-3156	DONATIONS,MATERIALS & S	PM-DU92707 B40MS DONATIONS 3	CR	1,300.00
	CKS			
(034227) 01-9010-0-0000-0000-8699-031-0089	OTHER RESTRICTE,ALL OTI	PM-DU92707 B40MS COOK CLASS 3	DR	130.00
	CKS			
(008241) 01-9010-0-1130-1000-4300-031-0089	OTHER RESTRICTE,MATERI	PM-DU92707 B40MS COOK CLASS 3	CR	130.00
	CKS			
(007588) 01-9010-0-0000-0000-8699-035-0088	OTHER RESTRICTE,ALL OTI	PM-DU92707 SHS AP TEST 187 CKS	DR	37,051.00
	CASH 4098.00			
(008350) 01-9010-0-1294-3160-5800-035-0088	OTHER RESTRICTE,PROF/C	PM-DU92707 SHS AP TEST 187 CKS	CR	37,051.00
	CASH 4098.00			
(007599) 01-9010-0-0000-0000-8699-049- FACU	OTHER RESTRICTE,ALL OTI	PM-DU92707 ECLIPSE INV 12096767	DR	2,494.00
	CK019002013 USE			
(007924) 01-9010-0-0000-8110-4300-049- FACU	OTHER RESTRICTE,MATERI	PM-DU92707 ECLIPSE INV 12096767	CR	2,494.00
	CK019002013 USE			
(007599) 01-9010-0-0000-0000-8699-049- FACU	OTHER RESTRICTE,ALL OTI	PM-DU92707 ECLIPSE INV 12096767	DR	658.00
	CK019002013 O/C			
(007924) 01-9010-0-0000-8110-4300-049- FACU	OTHER RESTRICTE,MATERI	PM-DU92707 ECLIPSE INV 12096767	CR	658.00
	CK019002013 O/C			
(007599) 01-9010-0-0000-0000-8699-049- FACU	OTHER RESTRICTE,ALL OTI	PM-DU92707 SC BREAKERS INV	DR	88.00
	1341435 CK 6514 USE			
(007924) 01-9010-0-0000-8110-4300-049- FACU	OTHER RESTRICTE,MATERI	PM-DU92707 SC BREAKERS INV	CR	88.00
	1341435 CK 6514 USE			
(007599) 01-9010-0-0000-0000-8699-049- FACU	OTHER RESTRICTE,ALL OTI	PM-DU92707 SC BREAKERS INV	DR	200.00
	4538831 CK6514 USE PARTIAL			
(007924) 01-9010-0-0000-8110-4300-049- FACU	OTHER RESTRICTE,MATERI	PM-DU92707 SC BREAKERS INV	CR	200.00
	4538831 CK6514 USE PARTIAL			
Net increase to Appropriations			.00	110,200.00

JE # BR23-00909 JE Trans Date 12/13/2022 JE Posted 12/13/2022 Comment FL - Repair Guitars				
(008740) 01-9016-0-1110-1000-4300-021-2106	DONATIONS,MATERIALS & S		DR	1,000.00
(034229) 01-9016-0-1110-1000-5600-021-2106	DONATIONS,RENTAL/LEASE		CR	1,000.00
1,000.00			1,000.00	

JE # BR23-00910 JE Trans Date 12/14/2022 JE Posted 12/14/2022 Comment BD-COMPREHENSIVE SEX ED TRAINING				
---	--	--	--	--

Selection Grouped by Org, Fiscal Year, JE# - Sorted by JE Item #, (Org = 14, JE Type = B, Starting Transaction Date = 12/1/2022, Ending Transaction Date = 12/20/2022, Unposted JEs? = N, End Bud Bal? = O, JE# Page Break? = N, Description? = A, Recap? = N)

ESCAPE ONLINE

Page 9 of 27

Effective 12/01/2022 through 12/20/2022

Fiscal Year 2023

Account	Description	Comment	From	To
Fund 01 (continued)				
(continued)	JE # BR23-00910	JE Trans Date 12/14/2022	JE Posted 12/14/2022	Comment BD-COMPREHENSIVE SEX ED TRAINING
(034216)	01- 4127- 0- 1141- 1000- 1130- 530- 0000	ESEA:STDNT SUPP,CERT S/	CR	200.00
(034217)	01- 4127- 0- 1141- 1000- 3101- 530- 0000	ESEA:STDNT SUPP,STRS:CI	CR	38.00
(034222)	01- 4127- 0- 1141- 1000- 3331- 530- 0000	ESEA:STDNT SUPP,MEDICA	CR	3.00
(034224)	01- 4127- 0- 1141- 1000- 3501- 530- 0000	ESEA:STDNT SUPP,STATE U	CR	1.00
(034225)	01- 4127- 0- 1141- 1000- 3601- 530- 0000	ESEA:STDNT SUPP,WORKE	CR	4.00
(025150)	01- 4127- 0- 1141- 1000- 5200- 530- 0000	ESEA:STDNT SUPP,TRAVEL	CR	241.00
(025148)	01- 4127- 0- 0000- 7210- 7310- 530- 0000	ESEA:STDNT SUPP,XFER:IN	DR	487.00
			487.00	487.00
	JE # BR23-00911	JE Trans Date 12/14/2022	JE Posted 12/14/2022	Comment BD-CTE MEETINGS
(024142)	01- 6387- 0- 6000- 1000- 1130- 530- 0000	CAREER TECHNICA,CERT S	CR	180.00
(024143)	01- 6387- 0- 6000- 1000- 3101- 530- 0000	CAREER TECHNICA,STRS:C	CR	35.00
(024148)	01- 6387- 0- 6000- 1000- 3331- 530- 0000	CAREER TECHNICA,MEDIC/	CR	3.00
(024150)	01- 6387- 0- 6000- 1000- 3501- 530- 0000	CAREER TECHNICA,STATE I	CR	1.00
(024151)	01- 6387- 0- 6000- 1000- 3601- 530- 0000	CAREER TECHNICA,WORKE	CR	4.00
(024153)	01- 6387- 0- 6000- 1000- 4400- 530- 0000	CAREER TECHNICA,NON-C/	CR	55.00
(025724)	01- 6387- 0- 6000- 2495- 1900- 530- 0000	CAREER TECHNICA,CERT:C	CR	1,000.00
(025725)	01- 6387- 0- 6000- 2495- 3101- 530- 0000	CAREER TECHNICA,STRS:C	CR	80.00
(024152)	01- 6387- 0- 6000- 1000- 4300- 530- 0000	CAREER TECHNICA,MATER	DR	1,358.00
			1,358.00	1,358.00
	JE # BR23-00912	JE Trans Date 12/14/2022	JE Posted 12/14/2022	Comment SJ-ADOBE LICENSES
(024152)	01- 6387- 0- 6000- 1000- 4300- 530- 0000	CAREER TECHNICA,MATER	DR	7,380.00
(024155)	01- 6387- 0- 6000- 1000- 5800- 530- 0000	CAREER TECHNICA,PROF/C	CR	7,380.00
			7,380.00	7,380.00
	JE # BR23-00913	JE Trans Date 12/14/2022	JE Posted 12/14/2022	Comment JD - AIRGAS SHS
(007924)	01- 9010- 0- 0000- 8110- 4300- 049- FACU	OTHER RESTRICTE,MATERI	DR	600.00
(011874)	01- 9010- 0- 0000- 8110- 4300- 035- FACU	OTHER RESTRICTE,MATERI	CR	300.00
(032152)	01- 9010- 0- 0000- 8110- 5800- 035- FACU	OTHER RESTRICTE,PROF/C	CR	300.00
			600.00	600.00
	JE # BR23-00914	JE Trans Date 12/14/2022	JE Posted 12/14/2022	Comment AR - Cover CURR AVID EWRS

Selection Grouped by Org, Fiscal Year, JE# - Sorted by JE Item #, (Org = 14, JE Type = B, Starting Transaction Date = 12/1/2022, Ending Transaction Date = 12/20/2022, Unposted JEs? = N, End Bud Bal? = O, JE# Page Break? = N, Description? = A, Recap? = N)

ESCAPE ONLINE

Effective 12/01/2022 through 12/20/2022

Fiscal Year 2023

Account	Description	Comment	From	To
Fund 01 (continued)				
(continued)	JE # BR23-00914	JE Trans Date 12/14/2022	JE Posted 12/14/2022	Comment AR - Cover CURR AVID EWRS
(034204) 01-3213-0-1370-1000-1130-530-0000	ESSER III ARP,CERT SALAR		CR	240.00
(034205) 01-3213-0-1370-1000-3101-530-0000	ESSER III ARP,STRS:CERT,I		CR	48.00
(034210) 01-3213-0-1370-1000-3331-530-0000	ESSER III ARP,MEDICARE:C		CR	4.00
(034212) 01-3213-0-1370-1000-3501-530-0000	ESSER III ARP,STATE UNEM		CR	4.00
(034213) 01-3213-0-1370-1000-3601-530-0000	ESSER III ARP,WORKERS' C		CR	8.00
(025935) 01-3213-0-1110-1000-4399-830-0000	ESSER III ARP,HOLDING AC		DR	304.00
				304.00
				304.00
	JE # BR23-00915	JE Trans Date 12/14/2022	JE Posted 12/14/2022	Comment JD - SCHS REPL ACID RM AIR HDLNG BLOWER
(007924) 01-9010-0-0000-8110-4300-049- FACU	OTHER RESTRICTE,MATERI		DR	2,857.00
(018759) 01-9010-0-0000-8110-5600-034- FACU	OTHER RESTRICTE,RENTAL		CR	525.00
(013551) 01-9010-0-0000-8110-4400-034- FACU	OTHER RESTRICTE,NON-CA		CR	2,136.00
(013551) 01-9010-0-0000-8110-4400-034- FACU	OTHER RESTRICTE,NON-CA		CR	196.00
				2,857.00
				2,857.00
	JE # BR23-00916	JE Trans Date 12/14/2022	JE Posted 12/14/2022	Comment PS - BUS TRANSPORTATION
(032324) 01-0809-0-1400-4200-4300-833-0809	Measure T,MATERIALS & SU		DR	2,673.00
(015669) 01-0809-0-1400-4200-5800-833-0809	Measure T,PROF/CONSULT		CR	2,673.00
				2,673.00
				2,673.00
	JE # BR23-00917	JE Trans Date 12/14/2022	JE Posted 12/14/2022	Comment JD - AIRGAS SCHS CO2 TANK LEASE
(007924) 01-9010-0-0000-8110-4300-049- FACU	OTHER RESTRICTE,MATERI		DR	540.00
(018759) 01-9010-0-0000-8110-5600-034- FACU	OTHER RESTRICTE,RENTAL		CR	540.00
				540.00
				540.00
	JE # BR23-00918	JE Trans Date 12/14/2022	JE Posted 12/14/2022	Comment AR - Cover CIA History Civic Media EWRS
(029200) 01-3213-0-1200-1000-1130-530-0000	ESSER III ARP,CERT SALAR		CR	240.00
(029201) 01-3213-0-1200-1000-3101-530-0000	ESSER III ARP,STRS:CERT,I		CR	46.00
(029206) 01-3213-0-1200-1000-3331-530-0000	ESSER III ARP,MEDICARE:C		CR	4.00
(029208) 01-3213-0-1200-1000-3501-530-0000	ESSER III ARP,STATE UNEM		CR	2.00
(029209) 01-3213-0-1200-1000-3601-530-0000	ESSER III ARP,WORKERS' C		CR	6.00
(025935) 01-3213-0-1110-1000-4399-830-0000	ESSER III ARP,HOLDING AC		DR	298.00

Selection Grouped by Org, Fiscal Year, JE# - Sorted by JE Item #, (Org = 14, JE Type = B, Starting Transaction Date = 12/1/2022, Ending Transaction Date = 12/20/2022, Unposted JEs? = N, End Bud Bal? = O, JE# Page Break? = N, Description? = A, Recap? = N)

ESCAPE ONLINE

Page 11 of 27

Effective 12/01/2022 through 12/20/2022

Fiscal Year 2023

Account	Description	Comment	From	To
Fund 01 (continued)				
			298.00	298.00
JE # BR23-00919 JE Trans Date 12/14/2022 JE Posted 12/14/2022 Comment AR - COVER CURR MAPPING EWRS				
(026710)	01-3213-0-1110-1000-1130-530-0000	ESSER III ARP,CERT SALAR	CR	200.00
(026711)	01-3213-0-1110-1000-3101-530-0000	ESSER III ARP,STRS:CERT,I	CR	39.00
(026716)	01-3213-0-1110-1000-3331-530-0000	ESSER III ARP,MEDICARE:C	CR	4.00
(026718)	01-3213-0-1110-1000-3501-530-0000	ESSER III ARP,STATE UNEM	CR	2.00
(026719)	01-3213-0-1110-1000-3601-530-0000	ESSER III ARP,WORKERS' C	CR	5.00
(025935)	01-3213-0-1110-1000-4399-830-0000	ESSER III ARP,HOLDING AC	DR	250.00
			250.00	250.00
JE # BR23-00920 JE Trans Date 12/15/2022 JE Posted 12/15/2022 Comment JD - 22/23 MULTI-YEAR SERVICE AGREEMENT				
(007924)	01-9010-0-0000-8110-4300-049- FACU	OTHER RESTRICTE,MATERI	DR	3,000.00
(032152)	01-9010-0-0000-8110-5800-035- FACU	OTHER RESTRICTE,PROF/C	CR	3,000.00
			3,000.00	3,000.00
JE # BR23-00921 JE Trans Date 12/15/2022 JE Posted 12/15/2022 Comment JD - ANIXTER C/O PO FOR PANIC BARS				
(007540)	01-8150-0-0000-8110-5800-049-0000	ONGOING & MAJOR,PROF/C	DR	4,000.00
(007545)	01-8150-0-0000-8300-4300-049-0000	ONGOING & MAJOR,MATER	CR	4,000.00
			4,000.00	4,000.00
JE # BR23-00922 JE Trans Date 12/15/2022 JE Posted 12/15/2022 Comment PS - QUESTIONBANK				
(006171)	01-6300-0-1110-1000-5800-533-0000	LOTTERY:INSTRUC,PROF/C	CR	884.00
(006150)	01-6300-0-1110-1000-4200-533-0000	LOTTERY:INSTRUC,BOOKS	DR	884.00
			884.00	884.00
JE # BR23-00923 JE Trans Date 12/15/2022 JE Posted 12/15/2022 Comment JD - APPI SCHS ACID RM AIR BLOWER				
(013551)	01-9010-0-0000-8110-4400-034- FACU	OTHER RESTRICTE,NON-CA	DR	2,136.00
(016409)	01-9010-0-0000-8110-4300-034- FACU	OTHER RESTRICTE,MATERI	DR	196.00
(018759)	01-9010-0-0000-8110-5600-034- FACU	OTHER RESTRICTE,RENTAL	CR	2,332.00
			2,332.00	2,332.00
JE # BR23-00924 JE Trans Date 12/15/2022 JE Posted 12/15/2022 Comment PS-BUS FOR BOYS SOCCER				
Selection	Grouped by Org, Fiscal Year, JE# - Sorted by JE Item #, (Org = 14, JE Type = B, Starting Transaction Date = 12/1/2022, Ending Transaction Date = 12/20/2022, Unposted JEs? = N, End Bud Bal? = O, JE# Page Break? = N, Description? = A, Recap? = N)			Page 12 of 27

Effective 12/01/2022 through 12/20/2022

Fiscal Year 2023

Account	Description	Comment	From	To
Fund 01 (continued)				
(continued)	JE # BR23-00924	JE Trans Date 12/15/2022	JE Posted 12/15/2022	Comment PS-BUS FOR BOYS SOCCER
(022077)	01- 0809- 0- 1400- 4200- 5800- 033- 0807	Measure T,PROF/CONSULT	CR	1,217.00
(022075)	01- 0809- 0- 1400- 4200- 4300- 033- 0807	Measure T,MATERIALS & SU	DR	1,217.00
			1,217.00	1,217.00
JE # BR23-00925 JE Trans Date 12/16/2022 JE Posted 12/16/2022 Comment JL-Computer for J.Roberts				
(006303)	01- 6500- 0- 5001- 2110- 4400- 200- 0000	SE:STATE LOCAL,NON-CAPI	CR	700.00
(006304)	01- 6500- 0- 5001- 2110- 5200- 200- 0000	SE:STATE LOCAL,TRAVEL &	DR	700.00
			700.00	700.00
JE # BR23-00926 JE Trans Date 12/16/2022 JE Posted 12/16/2022 Comment JL-Add back the full \$300k for Chromebook Replacements				
(026854)	01- 0000- 0- 1110- 1000- 4300- 057- 5729	NO REPORTING RE,MATERI	CR	35,263.00
(011747)	01- 0000- 0- 1110- 1000- 1100- 899- 9998	NO REPORTING RE,CERT:TI	DR	35,263.00
			35,263.00	35,263.00
JE # BR23-00929 JE Trans Date 12/16/2022 JE Posted 12/16/2022 Comment DU92840 12/15/22 BATCH 957				
(008450)	01- 9016- 0- 0000- 0000- 8699- 021- 0201	DONATIONS,ALL OTHER LO DU92840 BV SCI CAMP CK 201, 2161, 1071	DR	882.00
(008930)	01- 9016- 0- 1150- 1000- 5800- 021- 0201	DONATIONS,PROF/CONSUL DU92840 BV SCI CAMP CK 201, 2161, 1071	CR	882.00
(008453)	01- 9016- 0- 0000- 0000- 8699- 021- 2106	DONATIONS,ALL OTHER LO DU92840 BV ASES GUITAR CK 449 CASTELLON	DR	100.00
(008740)	01- 9016- 0- 1110- 1000- 4300- 021- 2106	DONATIONS,MATERIALS & \$ DU92840 BV ASES GUITAR CK 449 CASTELLON	CR	100.00
(028051)	01- 9010- 0- 0000- 0000- 8699- 821- FLEX	OTHER RESTRICTE,ALL OT DU92840 BV FLEX 13 CKS	DR	7,250.00
(028133)	01- 9010- 0- 1110- 1000- 4399- 821- FLEX	OTHER RESTRICTE,HOLDIN DU92840 BV FLEX 13 CKS	CR	7,250.00
(008450)	01- 9016- 0- 0000- 0000- 8699- 021- 0201	DONATIONS,ALL OTHER LO DU92840 BV SCI CAMP CK 31742, 30823	DR	450.00
(008930)	01- 9016- 0- 1150- 1000- 5800- 021- 0201	DONATIONS,PROF/CONSUL DU92840 BV SCI CAMP CK 31742, 30823	CR	450.00
(008450)	01- 9016- 0- 0000- 0000- 8699- 021- 0201	DONATIONS,ALL OTHER LO DU92840 BV SCI CAMP CK 2870 FRERICH, 487 SLAYTON	DR	504.00
(008930)	01- 9016- 0- 1150- 1000- 5800- 021- 0201	DONATIONS,PROF/CONSUL DU92840 BV SCI CAMP CK 2870 FRERICH, 487 SLAYTON	CR	504.00
(008486)	01- 9016- 0- 0000- 0000- 8699- 032- 0051	DONATIONS,ALL OTHER LO DU92840 MHM ENGLISH CK 1042 M BROWN	DR	500.00
Selection Grouped by Org, Fiscal Year, JE# - Sorted by JE Item #, (Org = 14, JE Type = B, Starting Transaction Date = 12/1/2022, Ending Transaction Date = 12/20/2022, Unposted JEs? = N, End Bud Bal? = O, JE# Page Break? = N, Description? = A, Recap? = N)				

ESCAPE ONLINE

Effective 12/01/2022 through 12/20/2022

Fiscal Year 2023

Account	Description	Comment	From	To
Fund 01 (continued)				
(continued)	JE # BR23-00929	JE Trans Date 12/16/2022	JE Posted 12/16/2022	Comment DU92840 12/15/22 BATCH 957
(029756) 01-9016-0-1195-1000-4300-032-0051	DONATIONS,MATERIALS & SUPPLIES	DU92840 MHM ENGLISH CK 1042 M. BROWN	CR	500.00
(013480) 01-9016-0-0000-0000-8699-032-3210	DONATIONS,ALL OTHER LOCAL	DU92840 MHM CHOR CK 423 MUZZI, CK803 MURPHY	DR	130.00
(013478) 01-9016-0-1250-1000-4300-032-3210	DONATIONS,MATERIALS & SUPPLIES	DU92840 MHM CHOR CK 423 MUZZI, CK803 MURPHY	CR	130.00
(007599) 01-9010-0-0000-0000-8699-049-FACU	OTHER RESTRICTED,ALL OTHER	DU92840 CIVIC (USE) INV 4603611,12807786 CK 3535	DR	707.00
(007924) 01-9010-0-0000-8110-4300-049-FACU	OTHER RESTRICTED,MATERIALS	DU92840 CIVIC (USE) INV 4603611,12807786 CK 3535	CR	707.00
(007599) 01-9010-0-0000-0000-8699-049-FACU	OTHER RESTRICTED,ALL OTHER	DU92840 CIVIC (USE) INV SC FOOTBALL CASH	DR	273.00
(007924) 01-9010-0-0000-8110-4300-049-FACU	OTHER RESTRICTED,MATERIALS	DU92840 CIVIC (USE) INV SC FOOTBALL CASH	CR	273.00
(007626) 01-9010-0-0000-0000-8699-899-FACU	OTHER RESTRICTED,ALL OTHER	DU92840 CIVIC (O/C) INV SC FOOTBALL CASH	DR	47.00
(007943) 01-9010-0-0000-8200-2290-899-FACU	OTHER RESTRICTED,CLASSIFIED	DU92840 CIVIC (O/C) INV SC FOOTBALL CASH	CR	47.00
			Net increase to Appropriations	.00 21,686.00
JE # BR23-00930 JE Trans Date 12/16/2022 JE Posted 12/16/2022 Comment JR - BOARD APPROVED SPED SERVICES				
(028175) 01-6537-0-5760-1110-4300-230-0000	Sped Learn Rec,MATERIALS		DR	3,572.00
(032177) 01-6537-0-5760-1190-5800-230-0000	Sped Learn Rec,PROF/CONS		CR	3,572.00
				3,572.00 3,572.00
JE # BR23-00931 JE Trans Date 12/16/2022 JE Posted 12/16/2022 Comment AN - R23-01597				
(029756) 01-9016-0-1195-1000-4300-032-0051	DONATIONS,MATERIALS & SUPPLIES		DR	1,000.00
(034178) 01-9016-0-1195-1000-5800-032-0051	DONATIONS,PROF/CONSULT		CR	1,000.00
				1,000.00 1,000.00
JE # BR23-00932 JE Trans Date 12/16/2022 JE Posted 12/16/2022 Comment JB - Waste Oil				
(015721) 01-0809-0-6000-1000-4300-834-0809	Measure T,MATERIALS & SUPPLIES		DR	250.00
(015726) 01-0809-0-6000-1000-5800-834-0809	Measure T,PROF/CONSULT		CR	250.00

Selection Grouped by Org, Fiscal Year, JE# - Sorted by JE Item #, (Org = 14, JE Type = B, Starting Transaction Date = 12/1/2022, Ending Transaction Date = 12/20/2022, Unposted JEs? = N, End Bud Bal? = O, JE# Page Break? = N, Description? = A, Recap? = N)

ESCAPE ONLINE

Page 14 of 27

Effective 12/01/2022 through 12/20/2022

Fiscal Year 2023

Account	Description	Comment	From	To
Fund 01 (continued)				
			250.00	250.00
JE # BR23-00933 JE Trans Date 12/19/2022 JE Posted 12/19/2022 Comment BD-INCREASE PO23-00215				
(005532)	01- 4035- 0- 0000- 2700- 5800- 920- 0000	ESEA:TEACHER QU,PROF/C	CR	1,000.00
(005581)	01- 4035- 0- 1110- 1000- 4399- 920- 0000	ESEA:TEACHER QU,HOLDIN	DR	1,000.00
			1,000.00	1,000.00
JE # BR23-00934 JE Trans Date 12/20/2022 JE Posted 12/20/2022 Comment BD-MATERIALS FOR WASC				
(034272)	01- 0000- 0- 0000- 2110- 4300- 834- 5501	NO REPORTING RE,MATERI	CR	1,000.00
			Net increase to Appropriations	.00 1,000.00
JE # BR23-00935 JE Trans Date 12/20/2022 JE Posted 12/20/2022 Comment JD-ANIXTER-BV PANIC BARS FOR NEW DOOR LOCKING				
(007541)	01- 8150- 0- 0000- 8110- 5913- 049- 0000	ONGOING & MAJOR,TELEPH	DR	4,309.00
(034274)	01- 8150- 0- 0000- 8110- 4400- 021- 0000	ONGOING & MAJOR,NON-C/	CR	4,309.00
			4,309.00	4,309.00
JE # BR23-00936 JE Trans Date 12/20/2022 JE Posted 12/20/2022 Comment AR - Cover EWR 54113, 54728, 54103				
(034161)	01- 0000- 0- 1110- 1000- 2140- 827- 0000	NO REPORTING RE,CLASS I	CR	2,221.00
(001687)	01- 0000- 0- 1110- 1000- 3101- 827- 0000	NO REPORTING RE,STRS:C	CR	819.00
(001755)	01- 0000- 0- 1110- 1000- 3312- 827- 0000	NO REPORTING RE,FICA:CL	CR	138.00
(001804)	01- 0000- 0- 1110- 1000- 3332- 827- 0000	NO REPORTING RE,MEDICA	CR	33.00
(001863)	01- 0000- 0- 1110- 1000- 3502- 827- 0000	NO REPORTING RE,STATE U	CR	12.00
(001911)	01- 0000- 0- 1110- 1000- 3602- 827- 0000	NO REPORTING RE,WORKE	CR	44.00
(001736)	01- 0000- 0- 1110- 1000- 3311- 827- 0000	NO REPORTING RE,FICA:CE	CR	93.00
(000384)	01- 0000- 0- 0000- 2700- 2440- 827- 0000	NO REPORTING RE,CLASS (CR	1,478.00
(000434)	01- 0000- 0- 0000- 2700- 3312- 827- 0000	NO REPORTING RE,FICA:CL	CR	92.00
(000465)	01- 0000- 0- 0000- 2700- 3332- 827- 0000	NO REPORTING RE,MEDICA	CR	22.00
(000518)	01- 0000- 0- 0000- 2700- 3502- 827- 0000	NO REPORTING RE,STATE U	CR	8.00
(000548)	01- 0000- 0- 0000- 2700- 3602- 827- 0000	NO REPORTING RE,WORKE	CR	30.00
			Net increase to Appropriations	.00 4,990.00
JE # BR23-00937 JE Trans Date 12/20/2022 JE Posted 12/20/2022 Comment AR - COVER EWRS# 54479 & 54823				
(001350)	01- 0000- 0- 0000- 8200- 2240- 823- 0000	NO REPORTING RE,CLASS I	CR	1,622.00

Selection Grouped by Org, Fiscal Year, JE# - Sorted by JE Item #, (Org = 14, JE Type = B, Starting Transaction Date = 12/1/2022, Ending Transaction Date = 12/20/2022, Unposted JEs? = N, End Bud Bal? = O, JE# Page Break? = N, Description? = A, Recap? = N)

ESCAPE ONLINE

Effective 12/01/2022 through 12/20/2022

Fiscal Year 2023

Account	Description	Comment	From	To
Fund 01 (continued)				
(continued)	JE # BR23-00937	JE Trans Date 12/20/2022	JE Posted 12/20/2022	Comment AR - COVER EWRS# 54479 & 54823
(001380) 01-0000-0-0000-8200-3312-823-0000	NO REPORTING RE,FICA:CL		CR	101.00
(001393) 01-0000-0-0000-8200-3332-823-0000	NO REPORTING RE,MEDICA		CR	24.00
(001418) 01-0000-0-0000-8200-3502-823-0000	NO REPORTING RE,STATE I		CR	9.00
(001431) 01-0000-0-0000-8200-3602-823-0000	NO REPORTING RE,WORKE		CR	32.00
(011787) 01-0000-0-0000-2700-1340-821-0000	NO REPORTING RE,CERT S		CR	671.00
(000447) 01-0000-0-0000-2700-3331-821-0000	NO REPORTING RE,MEDICA		CR	10.00
(000500) 01-0000-0-0000-2700-3501-821-0000	NO REPORTING RE,STATE I		CR	4.00
(000530) 01-0000-0-0000-2700-3601-821-0000	NO REPORTING RE,WORKE		CR	13.00
			Net increase to Appropriations	.00 2,486.00
JE # BR23-00938 JE Trans Date 12/20/2022 JE Posted 12/20/2022 Comment JD - FIELD TURF REPAIRS C/O SCHS				
(007924) 01-9010-0-0000-8110-4300-049-FACU	OTHER RESTRICTE,MATERI		DR	4,000.00
(018759) 01-9010-0-0000-8110-5600-034-FACU	OTHER RESTRICTE,RENTAL		CR	4,000.00
			4,000.00	4,000.00
JE # BR23-00939 JE Trans Date 12/20/2022 JE Posted 12/20/2022 Comment JL-Laptops for SpEd				
(006303) 01-6500-0-5001-2110-4400-200-0000	SE:STATE LOCAL,NON-CAPI		CR	1,538.00
(006304) 01-6500-0-5001-2110-5200-200-0000	SE:STATE LOCAL,TRAVEL &		DR	1,538.00
			1,538.00	1,538.00
JE # BT23-00595 JE Trans Date 12/01/2022 JE Posted 12/01/2022 Comment JB-CALCULATORS				
(006151) 01-6300-0-1110-1000-4200-534-0000	LOTTERY:INSTRUC,BOOKS		DR	700.00
(024044) 01-6300-0-1160-1000-4300-534-0000	LOTTERY:INSTRUC,MATERI		CR	700.00
			700.00	700.00
JE # BT23-00596 JE Trans Date 12/01/2022 JE Posted 12/01/2022 Comment GM - Library books				
(006196) 01-6300-0-3100-1000-4200-525-0000	LOTTERY:INSTRUC,BOOKS		DR	500.00
(006199) 01-6300-0-3100-2420-4200-525-0000	LOTTERY:INSTRUC,BOOKS		CR	500.00
(006206) 01-6300-0-3300-1000-4200-539-0000	LOTTERY:INSTRUC,BOOKS		DR	580.00
(006209) 01-6300-0-3300-2420-4200-539-0000	LOTTERY:INSTRUC,BOOKS		CR	580.00
(006201) 01-6300-0-3200-1000-4200-536-0000	LOTTERY:INSTRUC,BOOKS		DR	500.00
(016206) 01-6300-0-3200-2420-4200-536-0000	LOTTERY:INSTRUC,BOOKS		CR	500.00
(006205) 01-6300-0-3300-1000-4200-537-0000	LOTTERY:INSTRUC,BOOKS		DR	500.00
Selection			Grouped by Org, Fiscal Year, JE# - Sorted by JE Item #, (Org = 14, JE Type = B, Starting Transaction Date = 12/1/2022, Ending Transaction Date = 12/20/2022, Unposted JEs? = N, End Bud Bal? = O, JE# Page Break? = N, Description? = A, Recap? = N)	
			ESCAPE	ONLINE

Effective 12/01/2022 through 12/20/2022

Fiscal Year 2023

Account	Description	Comment	From	To
Fund 01 (continued)				
(continued) JE # BT23-00596	JE Trans Date 12/01/2022	JE Posted 12/01/2022	Comment GM - Library books	
(016207) 01-6300-0-3300-2420-4200-537-0000	LOTTERY:INSTRUC,BOOKS		CR	500.00
			2,080.00	2,080.00
JE # BT23-00597 JE Trans Date 12/01/2022 JE Posted 12/01/2022 Comment GM - Library Books				
(033569) 01-0000-0-1110-2420-4300-538-CMP1	NO REPORTING RE,MATERI		DR	1,500.00
(034162) 01-0000-0-1110-2420-4200-538-CMP1	NO REPORTING RE,BOOKS		CR	1,500.00
			1,500.00	1,500.00
JE # BT23-00598 JE Trans Date 12/01/2022 JE Posted 12/01/2022 Comment AN-PO23-01156 ADD FUNDS				
(033565) 01-0000-0-1110-2420-4300-532-CMP1	NO REPORTING RE,MATERI		DR	750.00
(033773) 01-0000-0-1110-2420-4200-532-CMP1	NO REPORTING RE,BOOKS		CR	750.00
			750.00	750.00
JE # BT23-00599 JE Trans Date 12/02/2022 JE Posted 12/02/2022 Comment GW - SCHOOL PLANNERS 22-23				
(006152) 01-6300-0-1110-1000-4200-535-0000	LOTTERY:INSTRUC,BOOKS		DR	4,954.00
(006164) 01-6300-0-1110-1000-4300-535-0000	LOTTERY:INSTRUC,MATERI		CR	4,954.00
			4,954.00	4,954.00
JE # BT23-00600 JE Trans Date 12/02/2022 JE Posted 12/02/2022 Comment JB - Office Supplies				
(001935) 01-0000-0-1110-1000-4300-034-0000	NO REPORTING RE,MATERI		DR	1,000.00
(000568) 01-0000-0-0000-2700-4300-034-0000	NO REPORTING RE,MATERI		CR	1,000.00
			1,000.00	1,000.00
JE # BT23-00601 JE Trans Date 12/02/2022 JE Posted 12/02/2022 Comment PS - Library Books				
(012430) 01-6300-0-1110-2420-4200-533-0000	LOTTERY:INSTRUC,BOOKS		CR	205.00
(006150) 01-6300-0-1110-1000-4200-533-0000	LOTTERY:INSTRUC,BOOKS		DR	205.00
			205.00	205.00
JE # BT23-00602 JE Trans Date 12/02/2022 JE Posted 12/02/2022 Comment SJ - Reference books for ELD TOSA				
(024105) 01-4203-0-1110-1000-4399-520-0000	ESEA:ENGLISH LE,HOLDING		DR	180.00
(034173) 01-4203-0-1195-1000-4200-520-0000	ESEA:ENGLISH LE,BOOKS &		CR	180.00
Selection Grouped by Org, Fiscal Year, JE# - Sorted by JE Item #, (Org = 14, JE Type = B, Starting Transaction Date = 12/1/2022, Ending Transaction Date = 12/20/2022, Unposted JEs? = N, End Bud Bal? = O, JE# Page Break? = N, Description? = A, Recap? = N)				

ESCAPE ONLINE

Effective 12/01/2022 through 12/20/2022

Fiscal Year 2023

Account	Description	Comment	From	To
Fund 01 (continued)				
			180.00	180.00
JE # BT23-00603 JE Trans Date 12/02/2022 JE Posted 12/02/2022 Comment JD - C/O FOR A TOOL SHED EQUIPMENT RENTALS				
(007540) 01-8150-0-0000-8110-5800-049-0000	ONGOING & MAJOR,PROF/C	DR	600.00	
(007539) 01-8150-0-0000-8110-5600-049-0000	ONGOING & MAJOR,RENTAL	CR		600.00
			600.00	600.00
JE # BT23-00606 JE Trans Date 12/05/2022 JE Posted 12/05/2022 Comment JB - MAGAZINES				
(006151) 01-6300-0-1110-1000-4200-534-0000	LOTTERY:INSTRUC,BOOKS	DR	3.00	
(034159) 01-6300-0-5760-1110-4300-534-0000	LOTTERY:INSTRUC,MATERI	CR		3.00
			3.00	3.00
JE # BT23-00608 JE Trans Date 12/05/2022 JE Posted 12/05/2022 Comment ST-Boscacci Cutting Board Supplies				
(015721) 01-0809-0-6000-1000-4300-834-0809	Measure T,MATERIALS & SU	CR		300.00
(015718) 01-0809-0-6000-1000-4300-830-0809	Measure T,MATERIALS & SU	DR	300.00	
			300.00	300.00
JE # BT23-00609 JE Trans Date 12/06/2022 JE Posted 12/06/2022 Comment JD - C/O - SUPERIOR ALARM				
(007540) 01-8150-0-0000-8110-5800-049-0000	ONGOING & MAJOR,PROF/C	DR	5,000.00	
(007539) 01-8150-0-0000-8110-5600-049-0000	ONGOING & MAJOR,RENTAL	CR		5,000.00
			5,000.00	5,000.00
JE # BT23-00610 JE Trans Date 12/06/2022 JE Posted 12/06/2022 Comment PS-STANDING DESK				
(000567) 01-0000-0-0000-2700-4300-033-0000	NO REPORTING RE,MATERI	CR		175.00
(001934) 01-0000-0-1110-1000-4300-033-0000	NO REPORTING RE,MATERI	DR	175.00	
			175.00	175.00
JE # BT23-00611 JE Trans Date 12/06/2022 JE Posted 12/06/2022 Comment JD-ABA BLDG - NB- STEAM CLEAN, FLOOR WAX				
(033184) 01-9010-0-0000-8110-5800-049-0555	OTHER RESTRICTE,PROF/C	DR	2,870.00	
(034181) 01-9010-0-0000-8110-5800-026-0555	OTHER RESTRICTE,PROF/C	CR		2,870.00
			2,870.00	2,870.00

Selection Grouped by Org, Fiscal Year, JE# - Sorted by JE Item #, (Org = 14, JE Type = B, Starting Transaction Date = 12/1/2022, Ending Transaction Date = 12/20/2022, Unposted JEs? = N, End Bud Bal? = O, JE# Page Break? = N, Description? = A, Recap? = N)

ESCAPE ONLINE

Effective 12/01/2022 through 12/20/2022

Fiscal Year 2023

Account	Description	Comment	From	To
Fund 01 (continued)				
JE # BT23-00612 JE Trans Date 12/06/2022 JE Posted 12/06/2022 Comment LF-PROF LEARNING MTG				
(003640) 01-0700-0-1110-1000-4300-024-0000	LCFF SUPP FUNDI,MATERIA	DR	508.00	
(023122) 01-0700-0-1110-1000-4395-024-0000	LCFF SUPP FUNDI,FOOD FC	CR		508.00
			508.00	508.00
JE # BT23-00613 JE Trans Date 12/06/2022 JE Posted 12/06/2022 Comment GW-FACIAL TISSUE				
(000992) 01-0000-0-0000-3140-4300-035-0000	NO REPORTING RE,MATERI	CR		400.00
(001936) 01-0000-0-1110-1000-4300-035-0000	NO REPORTING RE,MATERI	DR	400.00	
			400.00	400.00
JE # BT23-00614 JE Trans Date 12/07/2022 JE Posted 12/07/2022 Comment SJ - Emp Reimb				
(014592) 01-0000-0-1110-1000-5800-530-0000	NO REPORTING RE,PROF/C	DR	131.00	
(001968) 01-0000-0-1110-1000-5200-530-0000	NO REPORTING RE,TRAVEL	CR		131.00
			131.00	131.00
JE # BT23-00615 JE Trans Date 12/07/2022 JE Posted 12/07/2022 Comment FL - CFP - Benchmark Consumables 2021-22				
(006144) 01-6300-0-1110-1000-4200-521-0000	LOTTERY:INSTRUC,BOOKS	DR	2,800.00	
(006155) 01-6300-0-1110-1000-4300-521-0000	LOTTERY:INSTRUC,MATERI	CR		2,800.00
			2,800.00	2,800.00
JE # BT23-00616 JE Trans Date 12/08/2022 JE Posted 12/08/2022 Comment SJ-CORRECTING SITE CODE FOR MIRRORS				
(033342) 01-6387-0-6000-1000-4400-535-0000	CAREER TECHNICA,NON-C/	DR	4,765.00	
(034182) 01-6387-0-6000-1000-4400-534-0000	CAREER TECHNICA,NON-C/	CR		4,765.00
			4,765.00	4,765.00
JE # BT23-00617 JE Trans Date 12/08/2022 JE Posted 12/08/2022 Comment PS - Science Lab Supplies				
(030010) 01-3010-0-1150-1000-4300-533-0000	BAS GNT LOW-INC,MATERI/	CR		64.00
(024390) 01-3010-0-1110-1000-4300-533-0000	BAS GNT LOW-INC,MATERI/	DR	64.00	
			64.00	64.00
JE # BT23-00618 JE Trans Date 12/09/2022 JE Posted 12/09/2022 Comment JD-SC FIRE EQUIP				
(007540) 01-8150-0-0000-8110-5800-049-0000	ONGOING & MAJOR,PROF/C	DR	307.00	
(025980) 01-8150-0-0000-8110-5800-034-0000	ONGOING & MAJOR,PROF/C	CR		307.00
Selection Grouped by Org, Fiscal Year, JE# - Sorted by JE Item #, (Org = 14, JE Type = B, Starting Transaction Date = 12/1/2022, Ending Transaction Date = 12/20/2022, Unposted JEs? = N, End Bud Bal? = O, JE# Page Break? = N, Description? = A, Recap? = N)				

ESCAPE ONLINE

Effective 12/01/2022 through 12/20/2022

Fiscal Year 2023

Account	Description	Comment	From	To
Fund 01 (continued)				
			307.00	307.00
JE # BT23-00619 JE Trans Date 12/09/2022 JE Posted 12/09/2022 Comment LO-ADMIN PLANNER				
(001931) 01-0000-0-1110-1000-4300-031-0000	NO REPORTING RE,MATERI		DR 79.00	
(000565) 01-0000-0-0000-2700-4300-031-0000	NO REPORTING RE,MATERI		CR	79.00
			79.00	79.00
JE # BT23-00620 JE Trans Date 12/09/2022 JE Posted 12/09/2022 Comment SJ-OBJECT CODE R23-01596				
(015722) 01-0809-0-6000-1000-4300-835-0809	Measure T,MATERIALS & SU		DR 506.00	
(017028) 01-0809-0-6000-1000-4400-835-0809	Measure T,NON-CAPITALIZE		CR	506.00
			506.00	506.00
JE # BT23-00621 JE Trans Date 12/12/2022 JE Posted 12/12/2022 Comment PS-DVDS				
(021288) 01-0809-0-6000-1000-4200-833-0809	Measure T,BOOKS & OTHER		CR	108.00
(015719) 01-0809-0-6000-1000-4300-833-0809	Measure T,MATERIALS & SU		DR 108.00	
			108.00	108.00
JE # BT23-00622 JE Trans Date 12/12/2022 JE Posted 12/12/2022 Comment JD-PACIFIC COAST TRANE - 5 TROUBLESHOOT HEATING				
(007540) 01-8150-0-0000-8110-5800-049-0000	ONGOING & MAJOR,PROF/C		DR 3,374.00	
(025979) 01-8150-0-0000-8110-5800-033-0000	ONGOING & MAJOR,PROF/C		CR	3,374.00
			3,374.00	3,374.00
JE # BT23-00623 JE Trans Date 12/12/2022 JE Posted 12/12/2022 Comment JB-JEWERLY				
(022082) 01-0809-0-1270-4100-4300-034-0807	Measure T,MATERIALS & SU		DR 6,000.00	
(022078) 01-0809-0-1120-4100-4300-034-0807	Measure T,MATERIALS & SU		CR	6,000.00
(020422) 01-0809-0-1270-4100-4300-834-0809	Measure T,MATERIALS & SU		DR 6,000.00	
(022318) 01-0809-0-1120-4100-4300-834-0809	Measure T,MATERIALS & SU		CR	6,000.00
			12,000.00	12,000.00
JE # BT23-00624 JE Trans Date 12/12/2022 JE Posted 12/12/2022 Comment JB-ICD PROJECTOR				
(008317) 01-9010-0-1200-1000-4300-034-0089	OTHER RESTRICTE,MATERI		DR 1,000.00	
(034214) 01-9010-0-1200-1000-4400-034-0089	OTHER RESTRICTE,NON-CA		CR	1,000.00

Selection Grouped by Org, Fiscal Year, JE# - Sorted by JE Item #, (Org = 14, JE Type = B, Starting Transaction Date = 12/1/2022, Ending Transaction Date = 12/20/2022, Unposted JEs? = N, End Bud Bal? = O, JE# Page Break? = N, Description? = A, Recap? = N)

ESCAPE ONLINE

Page 20 of 27

Effective 12/01/2022 through 12/20/2022

Fiscal Year 2023

Account	Description	Comment	From	To
Fund 01 (continued)				
			1,000.00	1,000.00
JE # BT23-00625 JE Trans Date 12/12/2022 JE Posted 12/12/2022 Comment EB - Amazon Book Order				
(029331) 01- 7422- 0- 1110- 1000- 4300- 823- 0000	IPI GF, MATERIALS & SUP, IN	DR	420.00	
(034215) 01- 7422- 0- 1110- 1000- 4200- 823- 0000	IPI GF, BOOKS & OTHER R, IN	CR		420.00
			420.00	420.00
JE # BT23-00626 JE Trans Date 12/09/2022 JE Posted 12/12/2022 Comment AN-FOLLETT PO				
(003645) 01- 0700- 0- 1110- 1000- 4300- 032- 0000	LCFF SUPP FUNDI, MATERIA	DR	96.00	
(028560) 01- 0700- 0- 1110- 2420- 4200- 032- 0000	LCFF SUPP FUNDI, BOOKS &	CR		96.00
			96.00	96.00
JE # BT23-00627 JE Trans Date 12/12/2022 JE Posted 12/12/2022 Comment JD - OBJECT CODE FOR PACIFIC COAST TRANE - HH				
(025979) 01- 8150- 0- 0000- 8110- 5800- 033- 0000	ONGOING & MAJOR, PROF/C	DR	2,127.00	
(026060) 01- 8150- 0- 0000- 8110- 5600- 033- 0000	ONGOING & MAJOR, RENTAL	CR		2,127.00
			2,127.00	2,127.00
JE # BT23-00628 JE Trans Date 12/12/2022 JE Posted 12/12/2022 Comment AN-FOLLETT PO				
(003645) 01- 0700- 0- 1110- 1000- 4300- 032- 0000	LCFF SUPP FUNDI, MATERIA	DR	1.00	
(028560) 01- 0700- 0- 1110- 2420- 4200- 032- 0000	LCFF SUPP FUNDI, BOOKS &	CR		1.00
			1.00	1.00
JE # BT23-00629 JE Trans Date 12/13/2022 JE Posted 12/13/2022 Comment SJ-BENCHMARK CORE CURRICULUM				
(017940) 01- 0000- 0- 1110- 1000- 4200- 500- cmp1	NO REPORTING RE, BOOKS	DR	9,964.00	
(016369) 01- 0000- 0- 1110- 1000- 4100- 520- cmp1	NO REPORTING RE, APPR TI	CR		9,964.00
			9,964.00	9,964.00
JE # BT23-00630 JE Trans Date 12/13/2022 JE Posted 12/13/2022 Comment LO - Library Books				
(008759) 01- 9016- 0- 1110- 1000- 4300- 031- 0051	DONATIONS, MATERIALS & S	DR	100.00	
(008825) 01- 9016- 0- 1110- 2420- 4200- 031- 0051	DONATIONS, BOOKS & OTH	CR		100.00
			100.00	100.00

Selection Grouped by Org, Fiscal Year, JE# - Sorted by JE Item #, (Org = 14, JE Type = B, Starting Transaction Date = 12/1/2022, Ending Transaction Date = 12/20/2022, Unposted JEs? = N, End Bud Bal? = O, JE# Page Break? = N, Description? = A, Recap? = N)

ESCAPE ONLINE

Page 21 of 27

Effective 12/01/2022 through 12/20/2022

Fiscal Year 2023

Account	Description	Comment	From	To
Fund 01 (continued)				
JE # BT23-00636 JE Trans Date 12/15/2022 JE Posted 12/15/2022 Comment JD - BV SEWAGE BACKUP OUTSIDE RM 20				
(007540) 01- 8150- 0- 0000- 8110- 5800- 049- 0000	ONGOING & MAJOR,PROF/C		DR 6,640.00	
(026058) 01- 8150- 0- 0000- 8110- 5800- 021- 0000	ONGOING & MAJOR,PROF/C		CR	6,640.00
			6,640.00	6,640.00
JE # BT23-00639 JE Trans Date 12/15/2022 JE Posted 12/15/2022 Comment PS - HEALTH ROOM SUPPLIES				
(001934) 01- 0000- 0- 1110- 1000- 4300- 033- 0000	NO REPORTING RE,MATERI		DR 37.00	
(000990) 01- 0000- 0- 0000- 3140- 4300- 033- 0000	NO REPORTING RE,MATERI		CR	37.00
			37.00	37.00
JE # BT23-00640 JE Trans Date 12/15/2022 JE Posted 12/15/2022 Comment GM - Clay for AFE ceramics and math workbooks				
(006206) 01- 6300- 0- 3300- 1000- 4200- 539- 0000	LOTTERY:INSTRUC,BOOKS		DR 850.00	
(006208) 01- 6300- 0- 3300- 1000- 4300- 539- 0000	LOTTERY:INSTRUC,MATERI		CR	850.00
			850.00	850.00
JE # BT23-00641 JE Trans Date 12/16/2022 JE Posted 12/16/2022 Comment JD - OPEN PO FOR REPAIRS PLUMBING & HVAC				
(007540) 01- 8150- 0- 0000- 8110- 5800- 049- 0000	ONGOING & MAJOR,PROF/C		DR 2,065.00	
(026060) 01- 8150- 0- 0000- 8110- 5600- 033- 0000	ONGOING & MAJOR,RENTAI		CR	2,065.00
			2,065.00	2,065.00
JE # BT23-00642 JE Trans Date 12/16/2022 JE Posted 12/16/2022 Comment JB - FOOTBALL HELMETS				
(030957) 01- 0809- 0- 1400- 4200- 4300- 834- 0809	Measure T,MATERIALS & SU		DR 6,400.00	
(030956) 01- 0809- 0- 1400- 4200- 4400- 834- 0809	Measure T,NON-CAPITALIZE		CR	6,400.00
			6,400.00	6,400.00
JE # BT23-00643 JE Trans Date 12/16/2022 JE Posted 12/16/2022 Comment AR- Cover CIA High Impact Instructional Books				
(033931) 01- 3213- 0- 1110- 1000- 4200- 530- 0000	ESSER III ARP,BOOKS & OTI		CR	121.00
(025935) 01- 3213- 0- 1110- 1000- 4399- 830- 0000	ESSER III ARP,HOLDING AC		DR 121.00	
			121.00	121.00
JE # BT23-00644 JE Trans Date 12/16/2022 JE Posted 12/16/2022 Comment SJ - Correcting site code for R23-01645				
(016369) 01- 0000- 0- 1110- 1000- 4100- 520- cmp1	NO REPORTING RE,APPR TI		DR 9,972.00	
(034250) 01- 0000- 0- 1110- 1000- 4100- 525- CMP1	NO REPORTING RE,APPR TI		CR	9,972.00
Selection Grouped by Org, Fiscal Year, JE# - Sorted by JE Item #, (Org = 14, JE Type = B, Starting Transaction Date = 12/1/2022, Ending Transaction Date = 12/20/2022, Unposted JEs? = N, End Bud Bal? = O, JE# Page Break? = N, Description? = A, Recap? = N)				

ESCAPE ONLINE

Effective 12/01/2022 through 12/20/2022

Fiscal Year 2023

Account	Description	Comment	From	To
Fund 01 (continued)				
			9,972.00	9,972.00
JE # BT23-00645 JE Trans Date 12/16/2022 JE Posted 12/16/2022 Comment JL-Replacement Computer for M.Parks				
(034241) 01-0000-0-0000-7700-4400-857-5729	NO REPORTING RE,NON-CA	CR		1,578.00
(001305) 01-0000-0-0000-7700-4400-857-0000	NO REPORTING RE,NON-CA	DR	1,578.00	
			1,578.00	1,578.00
JE # BT23-00646 JE Trans Date 12/16/2022 JE Posted 12/16/2022 Comment JL-For Reserve Viewsonic				
(034241) 01-0000-0-0000-7700-4400-857-5729	NO REPORTING RE,NON-CA	CR		21,937.00
(001305) 01-0000-0-0000-7700-4400-857-0000	NO REPORTING RE,NON-CA	DR	21,937.00	
			21,937.00	21,937.00
JE # BT23-00647 JE Trans Date 12/19/2022 JE Posted 12/19/2022 Comment SJ - Reference books for CTE TOSA				
(024152) 01-6387-0-6000-1000-4300-530-0000	CAREER TECHNICA,MATER	DR	84.00	
(032791) 01-6387-0-6000-1000-4200-530-0000	CAREER TECHNICA,BOOKS	CR		84.00
			84.00	84.00
JE # BT23-00648 JE Trans Date 12/19/2022 JE Posted 12/19/2022 Comment JD - SAN JOSE BOILER WORKS - OPEN PO				
(007540) 01-8150-0-0000-8110-5800-049-0000	ONGOING & MAJOR,PROF/C	DR	5,500.00	
(007539) 01-8150-0-0000-8110-5600-049-0000	ONGOING & MAJOR,RENTAL	CR		5,500.00
			5,500.00	5,500.00
JE # BT23-00649 JE Trans Date 12/19/2022 JE Posted 12/19/2022 Comment JD- PACIFIC COAST TRANE - HH - BLD. H, HV-8				
(007540) 01-8150-0-0000-8110-5800-049-0000	ONGOING & MAJOR,PROF/C	DR	5,580.00	
(025979) 01-8150-0-0000-8110-5800-033-0000	ONGOING & MAJOR,PROF/C	CR		5,580.00
			5,580.00	5,580.00
JE # BT23-00650 JE Trans Date 12/19/2022 JE Posted 12/19/2022 Comment SJ - CSLA CONFERENCE				
(011147) 01-0000-0-1110-1000-5800-520-0000	NO REPORTING RE,PROF/C	DR	4,045.00	
(001967) 01-0000-0-1110-1000-5200-520-0000	NO REPORTING RE,TRAVEL	CR		4,045.00
			4,045.00	4,045.00

Selection Grouped by Org, Fiscal Year, JE# - Sorted by JE Item #, (Org = 14, JE Type = B, Starting Transaction Date = 12/1/2022, Ending Transaction Date = 12/20/2022, Unposted JEs? = N, End Bud Bal? = O, JE# Page Break? = N, Description? = A, Recap? = N)

ESCAPE ONLINE

Page 23 of 27

Effective 12/01/2022 through 12/20/2022

Fiscal Year 2023

Account	Description	Comment	From	To
Fund 01 (continued)				
JE # BT23-00652 JE Trans Date 12/20/2022 JE Posted 12/20/2022 Comment SJ-EMP REIMB				
(017940) 01- 0000- 0- 1110- 1000- 4200- 500- cnp1	NO REPORTING RE,BOOKS		DR 431.00	
(017980) 01- 0000- 0- 1110- 1000- 4395- 520- cnp1	NO REPORTING RE,FOOD F		CR	431.00
			431.00	431.00
JE # BT23-00653 JE Trans Date 12/20/2022 JE Posted 12/20/2022 Comment JD - ACE PORTABLE POTTY RENTALS				
(007540) 01- 8150- 0- 0000- 8110- 5800- 049- 0000	ONGOING & MAJOR,PROF/C		DR 7,000.00	
(007539) 01- 8150- 0- 0000- 8110- 5600- 049- 0000	ONGOING & MAJOR,RENTAI		CR	7,000.00
			7,000.00	7,000.00
Fund 01 Net <Decrease> in Estimated Fund Balance			9,802.00-	
Fund 13				
JE # BR23-00881 JE Trans Date 12/05/2022 JE Posted 12/05/2022 Comment JL-Move Funds for EWR				
(009467) 13- 5310- 0- 0000- 3700- 2240- 846- 0000	CHLD NUTR:SCHOO,CLASS		DR 6,000.00	
(009466) 13- 5310- 0- 0000- 3700- 2230- 846- 0000	CHLD NUTR:SCHOO,CLASS		CR	8,500.00
(009495) 13- 5310- 0- 0000- 3700- 5300- 046- 0000	CHLD NUTR:SCHOO,DUES &		DR 2,500.00	
			8,500.00	8,500.00
JE # BR23-00882 JE Trans Date 12/05/2022 JE Posted 12/05/2022 Comment DB-EQUIPMENT PURCHASE				
(030896) 13- 7028- 0- 0000- 3700- 4400- 046- 0000	Kitchen Upgrade,NON-CAPIT		DR 6,310.00	
(033164) 13- 7028- 0- 0000- 3700- 6500- 046- 0000	Kitchen Upgrade,EQUIPMENT		CR	6,310.00
			6,310.00	6,310.00
JE # BR23-00901 JE Trans Date 12/08/2022 JE Posted 12/08/2022 Comment JL-Increase State Revenue and Expense				
(009437) 13- 5310- 0- 0000- 0000- 8520- 046- 4605	CHLD NUTR:SCHOO,CHILD I		DR	20,000.00
(009438) 13- 5310- 0- 0000- 0000- 8520- 046- 4615	CHLD NUTR:SCHOO,CHILD I		DR	20,000.00
(009466) 13- 5310- 0- 0000- 3700- 2230- 846- 0000	CHLD NUTR:SCHOO,CLASS		CR	40,000.00
Net increase to Appropriations			.00	80,000.00
Fund 13 Net Increase in Estimated Fund Balance			0.00	
Fund 21				
JE # BT23-00604 JE Trans Date 12/02/2022 JE Posted 12/02/2022 Comment TH - BT 12/2/2022				
(010073) 21- 9733- 0- 0000- 8500- 6210- 035- B030	BOND A SECONDAR,ARCHI		CR	29,100.00
Selection Grouped by Org, Fiscal Year, JE# - Sorted by JE Item #, (Org = 14, JE Type = B, Starting Transaction Date = 12/1/2022, Ending Transaction Date = 12/20/2022, Unposted JEs? = N, End Bud Bal? = O, JE# Page Break? = N, Description? = A, Recap? = N)				

ESCAPE ONLINE

Effective 12/01/2022 through 12/20/2022

Fiscal Year 2023

Account	Description	Comment	From	To
Fund 21 (continued)				
(continued)	JE # BT23-00604	JE Trans Date 12/02/2022	JE Posted 12/02/2022	Comment TH - BT 12/2/2022
(023123)	21-9733-0-0000-8500-6202-033- B406	BOND A SECONDAR,MODEF	CR	59,300.00
(014572)	21-9733-0-0000-8500-6202-031- B417	BOND A SECONDAR,MODEF	CR	18,820.00
(014913)	21-9733-0-0000-8500-6211-032- B119	BOND A SECONDAR,PRIMA	CR	54,860.00
(034175)	21-9733-0-0000-8500-6203-032- B119	Bond A Secondar,BUILDING	CR	143,720.00
(034176)	21-9733-0-0000-8500-6210-030- B502	Bond A Secondar,ARCHITEC	CR	15,763.00
(034177)	21-9733-0-0000-8500-6251-030- B502	Bond A Secondar,REIMBURS	CR	325.00
(009895)	21-9733-0-0000-8500-6200-000- 0000	BOND A SECONDAR,BUILDII	DR	321,888.00
(032035)	21-9734-0-0000-8500-6280-024- B129	Bond A Elem,CONSTRUCTIO	CR	26,378.00
(010424)	21-9734-0-0000-8500-6200-000- 0000	BOND A ELEM,BUILDINGS &	DR	26,378.00
			348,266.00	348,266.00
JE # BT23-00605 JE Trans Date 12/05/2022 JE Posted 12/05/2022 Comment TH - R23-01583				
(009895)	21-9733-0-0000-8500-6200-000- 0000	BOND A SECONDAR,BUILDII	DR	2,807,844.00
(012621)	21-9733-0-0000-8500-6202-032- B119	BOND A SECONDAR,MODEF	CR	2,807,844.00
			2,807,844.00	2,807,844.00
JE # BT23-00607 JE Trans Date 12/05/2022 JE Posted 12/05/2022 Comment TH - R23-01584				
(009895)	21-9733-0-0000-8500-6200-000- 0000	BOND A SECONDAR,BUILDII	DR	32,931.00
(034175)	21-9733-0-0000-8500-6203-032- B119	Bond A Secondar,BUILDING	CR	32,931.00
			32,931.00	32,931.00
JE # BT23-00631 JE Trans Date 12/14/2022 JE Posted 12/14/2022 Comment TH - R23-01653				
(034134)	21-9734-0-0000-8500-6290-024- B129	Bond A Elem,INSCPECTION,I	CR	209,000.00
(010424)	21-9734-0-0000-8500-6200-000- 0000	BOND A ELEM,BUILDINGS &	DR	209,000.00
(014542)	21-9733-0-0000-8500-6290-034- B111	BOND A SECONDAR,INSCPE	CR	10,000.00
(009895)	21-9733-0-0000-8500-6200-000- 0000	BOND A SECONDAR,BUILDII	DR	10,000.00
			219,000.00	219,000.00
JE # BT23-00632 JE Trans Date 12/14/2022 JE Posted 12/14/2022 Comment TH - R23-01653				
(034134)	21-9734-0-0000-8500-6290-024- B129	Bond A Elem,INSCPECTION,I	DR	209,000.00
(010424)	21-9734-0-0000-8500-6200-000- 0000	BOND A ELEM,BUILDINGS &	CR	209,000.00
(014542)	21-9733-0-0000-8500-6290-034- B111	BOND A SECONDAR,INSCPE	DR	10,000.00
(009895)	21-9733-0-0000-8500-6200-000- 0000	BOND A SECONDAR,BUILDII	CR	10,000.00
Selection Grouped by Org, Fiscal Year, JE# - Sorted by JE Item #, (Org = 14, JE Type = B, Starting Transaction Date = 12/1/2022, Ending Transaction Date = 12/20/2022, Unposted JEs? = N, End Bud Bal? = O, JE# Page Break? = N, Description? = A, Recap? = N)				

ESCAPE ONLINE

Effective 12/01/2022 through 12/20/2022

Fiscal Year 2023

Account	Description	Comment	From	To
Fund 21 (continued)				
			219,000.00	219,000.00
JE # BT23-00633 JE Trans Date 12/14/2022 JE Posted 12/14/2022 Comment TH - R23-01653				
(034134)	21-9734-0-0000-8500-6290-024- B129	Bond A Elem,INSCPECTION,I	CR	209,000.00
(010424)	21-9734-0-0000-8500-6200-000- 0000	BOND A ELEM,BUILDINGS &	DR	209,000.00
(014542)	21-9733-0-0000-8500-6290-034- B111	BOND A SECONDAR,INSCPE TH - R23-01652	CR	10,000.00
(009895)	21-9733-0-0000-8500-6200-000- 0000	BOND A SECONDAR,BUILDII TH - R23-01652	DR	10,000.00
			219,000.00	219,000.00
JE # BT23-00634 JE Trans Date 12/14/2022 JE Posted 12/14/2022 Comment AR - R23-01659				
(010620)	21-9734-0-0000-8500-6250-024- B129	BOND A ELEM,OTHER COST	CR	1,768.00
(010424)	21-9734-0-0000-8500-6200-000- 0000	BOND A ELEM,BUILDINGS &	DR	1,768.00
			1,768.00	1,768.00
JE # BT23-00637 JE Trans Date 12/15/2022 JE Posted 12/15/2022 Comment TH - R23-01664				
(025789)	21-9734-0-0000-8500-6201-024- B129	BOND A ELEM,NEW CONSTI	CR	1,907,470.00
(010424)	21-9734-0-0000-8500-6200-000- 0000	BOND A ELEM,BUILDINGS &	DR	1,907,470.00
			1,907,470.00	1,907,470.00
JE # BT23-00638 JE Trans Date 12/15/2022 JE Posted 12/15/2022 Comment TH-R23-01586				
(028211)	21-9733-0-0000-8500-6210-030- B506	BOND A SECONDAR,ARCHI	CR	15,763.00
(028212)	21-9733-0-0000-8500-6251-030- B506	BOND A SECONDAR,REIMBI	CR	325.00
(009895)	21-9733-0-0000-8500-6200-000- 0000	BOND A SECONDAR,BUILDII	DR	16,088.00
			16,088.00	16,088.00
JE # BT23-00651 JE Trans Date 12/20/2022 JE Posted 12/20/2022 Comment TH - R23-01586				
(034176)	21-9733-0-0000-8500-6210-030- B502	Bond A Secondar,ARCHITEC	CR	15,763.00
(034177)	21-9733-0-0000-8500-6251-030- B502	Bond A Secondar,REIMBURS	CR	325.00
(009895)	21-9733-0-0000-8500-6200-000- 0000	BOND A SECONDAR,BUILDII	DR	16,088.00
			16,088.00	16,088.00
Fund 21 Net Increase in Estimated Fund Balance				0.00

Fund 40

Selection Grouped by Org, Fiscal Year, JE# - Sorted by JE Item #, (Org = 14, JE Type = B, Starting Transaction Date = 12/1/2022, Ending Transaction Date = 12/20/2022, Unposted JEs? = N, End Bud Bal? = O, JE# Page Break? = N, Description? = A, Recap? = N)

ESCAPE ONLINE

Effective 12/01/2022 through 12/20/2022

Fiscal Year 2023

Account	Description	Comment	From	To
Fund 40				
JE # BR23-00876 JE Trans Date 12/02/2022 JE Posted 12/02/2022 Comment JL-For Workforce Housing Amendment				
(026912) 40- 9730- 0- 0000- 8500- 6200- 030- 0000	BUILDING FUND -,BUILDING		CR	15,674.00
(026911) 40- 9720- 0- 0000- 8500- 6200- 020- 0000	2012 SERIES A G,BUILDING		CR	19,605.00
Net increase to Appropriations			.00	35,279.00
JE # BR23-00927 JE Trans Date 12/16/2022 JE Posted 12/16/2022 Comment JL-For DSA Inspector for the solar photovoltaic systems				
(034242) 40- 9720- 0- 0000- 8500- 6290- 023- 0000	2012 SERIES A G,INSCPECT		CR	29,602.00
(034243) 40- 9720- 0- 0000- 8500- 6290- 021- 0000	2012 SERIES A G,INSCPECT		CR	29,602.00
(034244) 40- 9720- 0- 0000- 8500- 6290- 024- 0000	2012 SERIES A G,INSCPECT		CR	29,602.00
(034245) 40- 9730- 0- 0000- 8500- 6290- 031- 0000	BUILDING FUND -,INSCPECT		CR	29,602.00
Net increase to Appropriations			.00	118,408.00
JE # BR23-00928 JE Trans Date 12/16/2022 JE Posted 12/16/2022 Comment JL-Construction testing for the solar photovoltaic systems				
(034246) 40- 9720- 0- 0000- 8500- 6280- 023- 0000	2012 SERIES A G,CONSTRU		CR	14,596.00
(034247) 40- 9720- 0- 0000- 8500- 6280- 021- 0000	2012 SERIES A G,CONSTRU		CR	13,306.00
(034248) 40- 9720- 0- 0000- 8500- 6280- 024- 0000	2012 SERIES A G,CONSTRU		CR	14,087.00
(034249) 40- 9730- 0- 0000- 8500- 6280- 031- 0000	BUILDING FUND -,CONSTR		CR	12,999.00
Net increase to Appropriations			.00	54,988.00
JE # BT23-00635 JE Trans Date 12/15/2022 JE Posted 12/15/2022 Comment JL-Move for HH MPR Cold Storage				
(032250) 40- 9720- 0- 0000- 8500- 6202- 046- 0000	2012 SERIES A G,MODERNIZ		CR	24,955.00
(029631) 40- 9720- 0- 0000- 8500- 6200- 046- 0000	2012 SERIES A G,BUILDING		DR	24,955.00
			24,955.00	24,955.00
Fund 40 Net <Decrease> in Estimated Fund Balance			208,675.00-	
Total for Org 014			6,214,103.00	6,685,026.00
Org 014 Net <Decrease> in Estimated Fund Balance		218,477.00-	Net increase to Appropriations	

SANTA CRUZ CITY SCHOOL DISTRICT

AGENDA ITEM: Bond Project Notice of Completion
MEETING DATE: January 11, 2023
FROM: Jim Monreal, Assistant Superintendent, Business Services
THROUGH: Kris Munro, Superintendent

RECOMMENDATION:
Accept one Bond project notice of completion.

BACKGROUND:
This work has been inspected and complies with the plans and specifications of the vendor contracts. The District has determined that this project is complete. The Board is asked to accept the completion of this project by approving the attached Notice of Completion, which will be duly filed with the County. In order to comply with Public Contract Code, this Notice of Completion must be made official so that we can pay the contractor by the required timelines and not incur financial penalties.

CONTRACTOR	PROJECT	Completion Date
Brannon Corporation	Branciforte Small Schools AFE Site Work	07/16/2022

FISCAL IMPACT:
None.

This work is in direct support of the following District goals and their corresponding metrics:

- Goal #2: SCCS will create positive, engaging school environments that promote the development of cognitive skills and the social-emotional well-being of all students.
- Goal #5: SCCS will maintain a balanced budget and efficient and effective management.
- Goal #6: SCCS will maintain strong communication and partnership with its diverse community.

Prepared by Trevor Miller, Director, Facility Services



Santa Cruz City Schools
Facility Services
536 Palm Street, Santa Cruz, CA 95060
(831) 429-3904

NOTICE OF COMPLETION

Date: January 11, 2023
To: Brannon Corporation
Project: Branciforte Small Schools Alternative Family Education Campus Site Work for New Modular Classroom Building, Santa Cruz City Schools

THE SANTA CRUZ CITY SCHOOLS DISTRICT HEREBY GIVES NOTICE THAT:

The address of this School District is 133 Mission Street, Suite 100, Santa Cruz, California 95060.

On September 23, 2020, this District contracted with: Brannon Corporation as Contractor; and with Everst Reinsurance Company as Surety for said Contractor, for work of AFE Campus Site Work for New Modular Classroom performed on District grounds at: Branciforte Small Schools 840 N. Branciforte Ave, Santa Cruz, CA 95062.

It has been certified that this work has been inspected and complies with the plans and specifications, and that the Contractor completed the work on July 16, 2022.

The work of improvement described above is accepted as completed, and the Assistant Superintendent for Business Services has filed for recording this Notice as a Notice of Completion in connection with that contract.

Jim Monreal
Assistant Superintendent, Business Services
Santa Cruz City Schools

SANTA CRUZ CITY SCHOOL DISTRICT

AGENDA ITEM: Certificated Personnel Actions

MEETING DATE: January 11, 2023

FROM: Molly Parks, Assistant Superintendent of Human Resources

THROUGH: Kris Munro, Superintendent

RECOMMENDATION:

Approve the certificated personnel actions as submitted.

BACKGROUND:

The attached certificated personnel actions are submitted in accordance with District policy, California Education Code and the negotiated contract.

This work is in direct support of the following District goals and their corresponding metrics:

Goal #1: All SCCS students will be prepared to successfully access post-secondary college and career opportunities.

Goal #2: SCCS will create positive, engaging school environments that promote the development of cognitive skills and the social emotional well-being of all students.

Goal #3: We will eliminate the achievement gaps that currently exist between demographic groups within the SCCS student community.

Goal #4: We will develop a highly collaborative, professional culture focused on supporting effective teaching.

2022-2023 EXTRA WORK ASSIGNMENTS:

Julia Baginski, ELA Curriculum Mapping, Learning and Achievement, 11/16/22 – 12/15/22, not to exceed 3 hours

Joshua Blevins, Saturday School Supervisor, Soquel High, 11/16/22 – 3/15/23, not to exceed 15 hours

Madeline Britton, Saturday School Supervisor, Soquel High, 11/16/22 – 3/15/23, not to exceed 15 hours

Danielle Brown, AVID Training, Learning and Achievement, 11/16/22 – 12/15/22, not to exceed 2 hours

Jessica Brown, Language Review Team, Branciforte Middle, 11/16/22 – 12/15/22, not to exceed 1 hour

Stefanie Brown, Comprehensive Sex Education Training, Learning and Achievement, 11/16/22 – 12/15/22, not to exceed 1 hour

Matthew Bruner, Saturday School Supervisor, Soquel High, 11/16/22 – 3/15/23, not to exceed 15 hours

Chrisa Burr, History/Social Science Curriculum & Assessment Team, Learning and Achievement, 11/16/22 – 6/30/23, not to exceed 18 hours

Holly Butler, History/Social Science Curriculum & Assessment Team, Learning and Achievement, 11/16/22 – 6/30/23, not to exceed 18 hours

Nearly Cernasky, AVID Training, Learning and Achievement, 11/16/22 – 12/15/22, not to exceed 2 hours

Amanda Chausse, History/Social Science Curriculum & Assessment Team, Learning and Achievement, 11/16/22 – 6/30/23, not to exceed 18 hours

Jason Chew, Saturday School Supervisor, Soquel High, 11/16/22 – 3/15/23, not to exceed 15 hours

2022-2023 EXTRA WORK ASSIGNMENTS (continued):

Sarah Corbin, Comprehensive Sex Education Training, Learning and Achievement, 11/16/22 – 12/15/22, not to exceed 1 hour

Kara Dailak, ELL Intervention, DeLaveaga Elementary, 12/16/22 – 3/15/23, not to exceed 40 hours

Shelby Dong, History/Social Science Curriculum & Assessment Team, Learning and Achievement, 11/16/22 – 6/30/23, not to exceed 18 hours

Christina Fairbairn, Comprehensive Sex Education Training, Learning and Achievement, 11/16/22 – 12/15/22, not to exceed 1 hour

Christina Fairbairn, AVID Training, Learning and Achievement, 11/16/22 – 12/15/22, not to exceed 2 hours

Karen Fitzsimmons, History/Social Science Curriculum & Assessment Team, Learning and Achievement, 11/16/22 – 6/30/23, not to exceed 18 hours

Elizabeth Gentile, CTE Industry Partner Collaboration, Learning and Achievement, 11/16/22 – 12/15/22, not to exceed 3 hours

Joe Hedgecock, Ethnic Studies Working Group, Learning and Achievement, 9/16/22 – 6/15/23, not to exceed 35 hours

Alicia Herrera, ELL Intervention, DeLaveaga Elementary, 12/16/22 – 3/15/23, not to exceed 40 hours

Maritza Jimenez, History/Social Science Curriculum & Assessment Team, Learning and Achievement, 11/16/22 – 6/30/23, not to exceed 18 hours

Sarah Kletzer, Comprehensive Sex Education Training, Learning and Achievement, 11/16/22 – 12/15/22, not to exceed 1 hour

Hailee Lawton, History/Social Science Curriculum & Assessment Team, Learning and Achievement, 11/16/22 – 6/30/23, not to exceed 18 hours

2022-2023 EXTRA WORK ASSIGNMENTS (continued):

Dwight Lowery, Peer Tutor Coordinator, Soquel High, 12/16/22 – 4/15/23, \$1,000 stipend

Susan Moen, Language Review Team, Branciforte Middle, 11/16/22 – 12/15/22, not to exceed 1 hour

Melissa Morales-McGibben, ELL Intervention Coordinator, DeLaveaga Elementary, 12/16/22 – 3/15/23, not to exceed 40 hours

Mary O’Neil, Zero Period Math Teacher, Branciforte Middle, 10/31/22 – 5/25/23, not to exceed 92 hours

Janis Ost, ELL Intervention, DeLaveaga Elementary, 12/16/22 – 3/15/23, not to exceed 40 hours

Larissa Owechko, Peer Tutor Coordinator, Santa Cruz High, 8/16/22 – 6/30/23, \$2,000 stipend

Jana Peale, Ethnic Studies Working Group, Learning and Achievement, 9/16/22 – 6/15/23, not to exceed 35 hours

Jana Peale, Language Review Team, Branciforte Middle, 11/16/22 – 12/15/22, not to exceed 1 hour

Jana Peale, Teaching Language Learners in the History Classroom, Learning and Achievement, 9/16/22 – 6/15/23, not to exceed 6 hours

Erin Petersen Lindberg, Comprehensive Sex Education Training, Learning and Achievement, 11/16/22 – 12/15/22, not to exceed 1 hour

Amanda Reilly, AVID Training, Learning and Achievement, 11/16/22 – 12/15/22, not to exceed 2 hours

Jennifer Rivas, Comprehensive Sex Education Training, Learning and Achievement, 11/16/22 – 12/15/22, not to exceed 1 hour

Stacey Saady, History/Social Science Curriculum & Assessment Team, Learning and Achievement, 11/16/22 – 6/30/23, not to exceed 18 hours

2022-2023 EXTRA WORK ASSIGNMENTS (continued):

Stacey Saady, Edgenuity Meeting, Learning and Achievement, 9/16/22 – 12/15/22, not to exceed 2 hours

Stacey Saady, History/Civics Project Media Literacy Open House, Learning and Achievement, 10/16/22 – 11/15/22, not to exceed 3 hours

Matthew Schilz, Saturday School Supervisor, Soquel High, 11/16/22 – 3/15/23, not to exceed 15 hours

Katy Scowcroft, History/Social Science Curriculum & Assessment Team, Learning and Achievement, 11/16/22 – 1/15/23, not to exceed 18 hours

Ellen Semeniuk, Bright Solutions for Dyslexia Training, Special Education, 11/16/22 – 6/30/23, not to exceed 8 hours

Hart Walsh, Language Review Team, Branciforte Middle, 11/16/22 – 12/15/22, not to exceed 1 hour

Carina Wandel, Saturday School Supervisor, Soquel High, 11/16/22 – 3/15/23, not to exceed 20 hours

Seth Wilson, CTE Meetings, Learning and Achievement, 8/16/22 – 12/15/22, not to exceed 2 hours

SANTA CRUZ CITY SCHOOL DISTRICT

AGENDA ITEM: Classified Personnel Actions

MEETING DATE: January 11, 2023

FROM: Molly Parks, Asst. Superintendent, Human Resources

THROUGH: Kris Munro, Superintendent

RECOMMENDATION:

Approve the classified personnel actions as submitted.

BACKGROUND:

The attached lists of classified personnel actions are submitted in accordance with the District, SCCCE Agreement and the Merit Rules.

This work is in direct support of the following district goals and their corresponding metrics:

Goal #1: All SCCS students will be prepared to successfully access post-secondary college and career opportunities.

Goal #2: SCCS will create positive, engaging school environments that promote the development of cognitive skills and the social-emotional well-being of all students.

Goal #3: We will eliminate the achievement gaps that currently exist between demographic groups within the SCCS student community.

Goal #4: We will develop a highly collaborative, professional culture focused on supporting effective teaching.

CLASSIFIED EMPLOYEE ACTIONS

Reviewed by Director-Classified Personnel: *Keneé Houser 1/3/23*

• Employment Actions Concerning Regular Assignments •

Probationary (New Hires or Temporary Employees Made Regular):

Avelar, Armando, Night Custodian - SHS, 8 hrs/12 mos, effective 12/12/22

Fry, Christina, Behavior Technician-PBIS - BSS, 5.6 hrs/9 mos, effective 12/14/22

Gonzalez, Juan, Night Custodian - SCHS, 8 hrs/12 mos, effective 1/3/22

Hanson, Kendra, Behavior Technician-Sped - HHS, 5.2 hrs/9 mos, effective 12/13/22

LeDuc, Julie, Site Accounting Technician - SCHS, 5 hrs/10 mos, effective 12/19/22

Toro, Michelle, Paraeducator - DL, 3 hrs/9 mos, effective 12/19/22

Add Position:

Mabrouk, Gail, currently Attendance Technician - BV, 3.5 hrs/9 mos, adding Health Office Assistant - BV, 3 hrs/9 mos, effective 12/12/22

Decrease FTE:

Gutierrez, Eduardo, Behavior Technician-Sped - BV, from 3.2 hrs/9 mos to 3 hrs/9 mos, effective 12/15/22

Increase FTE:

Young, Jaime, Paraeducator-Academic Intervention - BV, from 3 hrs/9 mos to 3.95 hrs/9 mos, effective 1/11/23

Lateral Move:

Sliney, Lisa, from Attendance Technician to School Administrative Assistant III - MHMS, 6 hrs/9 mos, effective 12/16/22

Lateral Move/Increase FTE:

Chateauvert, Stephanie, from Paraeducator-Sped - BSS, 5 hrs/9 mos to Paraeducator-Academic Intervention - BMS, 7 hrs/9 mos, effective 12/12/22

Transfer/Increase FTE:

Vargas, Karina, Paraeducator, Academic Intervention - from DL, 3 hrs/9 mos to SCHS, 8 hrs/9 mos, effective 1/11/23

Promotion:

Danielson, Joanna, from Food Service Worker III, 6.5 hrs/9 mos to Nutrition Coordinator, 8 hrs/12 mos, effective 1/11/23

AGENDA ITEM 8.1.3.2

Retire:

Jones Jr., Jack, Groundskeeper III - M/O, 8 hrs/12 mos, effective 12/31/22

Separation from Service:

Alley, Mary, Food Service Worker II - FS, 5.5 hrs/9 mos, effective 1/11/23

De Alba Corona, Bruno, Program Coordinator-After School - MHMS, 3.6 hrs/10 mos, effective
12/22/22

Duque Cordova, Itzia, Paraeducator-Academic Intervention - BV, 3 hrs/9 mos, effective 1/2/23

Ferrell, Laurie, Occupational Therapist - SP, 4.8 hrs, 10 mos, effective 1/3/23

Shinsato, Bryan, Night Custodian - WL, 8 hrs/12 mos, effective 1/2/23

• Short Term (not to exceed 126 days)/Substitutes •

New Substitute and Short Term Employees: None

Existing Substitute and Short Term Employees:

Artiga de Paz, Erika, Night Custodian - DL, not to exceed 80 hrs, 12/1/22 - 6/15/23

Avalos Romero, Elisa, Paraeducator-Academic Intervention - HHS, not to exceed 60 hrs,
11/16/22 - 6/15/23

Avelar, Armando, Night Custodian - SHS, not to exceed 260 hrs, 12/1/22 - 6/30/23

Boggs, Mahki, Night Custodian - DL, not to exceed 80 hrs, 12/16/22 - 6/15/23

Boggs, Mahki, Night Custodian - MHMS, not to exceed 40 hrs, 11/16/22 - 5/15/23

Boggs, Mahki, Night Custodian - SHS, not to exceed 60 hrs, 12/16/22 - 4/15/23

Brandi, Taylor, Food Service Worker I - FS, not to exceed 370 hrs, 12/1/22 - 6/15/23

Cardoza Martin, Julio, Night Custodian - SHS, not to exceed 60 hrs, 11/16/22 - 4/15/23

Casey, Patrick, School Bus Driver - TR, not to exceed 150 hrs, 11/16/22 - 5/25/23

Cole, Maguire, Night Custodian - MHMS, not to exceed 40 hrs, 12/16/22 - 5/15/23

Cruz Bernal, Susana, Night Custodian - BMS, not to exceed 8 hrs, 11/16 - 12/2/22

Day Smith, Kiauna, School Administrative Assistant II - MHMS, not to exceed 25 hrs, 12/16/22 –
2/15/23

Forbes, Catherine, Paraeducator-TK - WL, not to exceed 55 hrs, 11/16/22 - 1/15/23

Gembe, Emmanuel, Night Custodian - BMS, not to exceed 80 hrs, 11/16/22 - 6/30/23

Goettel, Josephyne, Paraeducator-Sped - WL, not to exceed 15 hrs, 12/1 - 12/15/22

Ritland, Jon, Paraeducator-Sped - WL, not to exceed 15 hrs, 11/16 - 12/15/22

Roberts, Courtney, Paraeducator-Academic Intervention - BSS, not to exceed 164 hrs, 11/16/22

- 6/15/23

Torres, Moises, Night Custodian - M/O, not to exceed 220 hrs, 12/1/22 - 6/30/23

Tristan Lopez, Alejandra, Paraeducator-TK - WL, not to exceed 112 hrs, 11/16/22 - 1/15/23

Regular Employees (Extra Hours, Short Term Assignments, or Substitute Assignments):

Auble, Sara, Paraeducator-Academic Intervention - BV, not to exceed 80 hrs, 12/6/22 - 2/15/23

Bradford, Sage, Paraeducator-Academic Intervention - BV, not to exceed 30 hrs, 11/16/22 –
2/15/23

Brito-Bersi, Antonette, Paraeducator-After School - BV, not to exceed 28 hrs, 10/16/22 –
1/15/23

Brito-Bersi, Antonette, Paraeducator-Sped - BV, not to exceed 48 hrs, 11/1 - 12/15/22

Carvajal, Soledad, Interpreter/Translator - DL, not to exceed 3 hrs, 1/9 - 1/15/23

Cardoza Marin, Julio, Night Custodian - BV, not to exceed 360 hrs, 11/16/22 - 2/15/23

Carrillo, David, Campus Safety Supervisor - SHS, not to exceed 40 hrs, 8/16/22 - 6/15/23

Gembe, Emmanuel, Night Custodian - HHS, not to exceed 80 hrs, 11/16/22 - 6/30/23

Gonzales, Elisa, School Administrative Assistant IV - BV, not to exceed 15 hrs, 11/16/22 –
2/15/23

Gregoire, Paula, Paraeducator-After School - BV, not to exceed 100 hrs, 12/13/22 - 2/15/23

Gutierrez, Eduardo, Behavior Technician-Sped - SP, not to exceed 80 hrs, 11/16/22 - 5/31/23

Huerta, Elva, School Bus Driver - TR, not to exceed 100 hrs, 12/15/22 - 5/25/23

Moreno, Eddie, Campus Safety Supervisor - SPT, not to exceed 4 hrs, 11/16 - 12/15/22

Perez, Jose, Food Service Worker I - FS, not to exceed 5 hrs, 12/1 - 6/15/23

Pezzolo, Celeste, Behavior Technician-Sped - BMS, not to exceed 1.5 hrs, 11/16 - 12/15/22

Rodriguez, Joseph, Paraeducator-Academic Intervention - MHMS, not to exceed 95 hrs,
11/16/22 - 1/15/23

Rodriguez, Joseph, Paraeducator-Sped - SP, not to exceed 10 hrs, 11/16 - 12/15/22

Ruiz, Miguel, Night Custodian - WL, not to exceed 4 hrs, 11/16 - 1/15/22

Selder, Simone, Paraeducator-After School - BMS, not to exceed 175 hrs, 8/16/22 - 5/25/23

Thomas, Amanda, Paraeducator-After School - BV, not to exceed 70 hrs, 11/18/22 - 2/15/23

Tolamatl, Hector, Night Custodian - BSS, not to exceed 25 hrs, 12/1/22 - 6/30/23

Tristan Lopez, Alejandra, Behavior Technician-PBIS - WL, not to exceed 40 hrs, 11/16/22 –
1/15/23

Waters, Peggy, Yard Duty Monitor - DL, not to exceed 130 hrs, 1/11 - 6/15/23

Retired:

Bocaletti, Rossell, School Administrative Assistant IV - WL, not to exceed 24 hrs, 11/16/22 –
1/15/23

Franks, Dorothy, School Administrative Assistant-IV - WL, not to exceed 24 hrs, 11/15 –
12/15/22

Routh, Patricia, Attendance Technician - SHS, not to exceed 80 hrs, 11/16/22 - 6/30/23

• **Eligibility Lists Established** •

Accounts Payable Technician

Attendance Technician

Health Office Assistant

Nutrition Coordinator

School Admin. Asst. II

Student Data Technician - SPED

SANTA CRUZ CITY SCHOOL DISTRICT

AGENDA ITEM: Board Meeting Schedule for 2023-24

MEETING DATE: January 11, 2023

FROM: Kris Munro, Superintendent

RECOMMENDATION:

Approve the Board Meeting Schedule for 2023-24.

BACKGROUND:

This schedule outlines Board Meetings for the 2023-2024 academic year.

FISCAL IMPACT:

None

This work is in direct support of the following District goals and their corresponding metrics:

Goal #1: All Santa Cruz City Schools students will be prepared to successfully access post-secondary college and career opportunities.

Goal #2: SCCS will create positive, engaging school environments that promote the development of cognitive skills and the social emotional well-being of all students.

Goal #3: We will eliminate the achievement gaps that currently exist between demographic groups within the SCCS student community.

Goal #4: We will develop a highly collaborative, professional culture focused on supporting effective teaching.

Goal #5: SCCS will maintain a balanced budget and efficient and effective management.

Goal #6: SCCS will maintain strong communication and partnership with its diverse community.

SANTA CRUZ CITY SCHOOLS - BOARD MEETING SCHEDULE 2022-23

YEAR	BOARD MEETING DATE	LOCATION
2023	August 2 – IDT Appeals	Santa Cruz COE Board Room Broadcast to public via Zoom
2023	August 16	Santa Cruz COE Board Room Broadcast to public via Zoom
2023	September 6	Santa Cruz COE Board Room Broadcast to public via Zoom
2023	September 20	Santa Cruz COE Board Room Broadcast to public via Zoom
2023	October 11	Santa Cruz COE Board Room Broadcast to public via Zoom
2023	October 25	Santa Cruz COE Board Room Broadcast to public via Zoom
2023	November 8	Santa Cruz COE Board Room Broadcast to public via Zoom
2023	November 15 – Study Session	Santa Cruz COE Board Room Broadcast to public via Zoom
2023	December 13	Santa Cruz COE Board Room Broadcast to public via Zoom
2024	January 17	Santa Cruz COE Board Room Broadcast to public via Zoom
2024	January 31 – Study Session	Santa Cruz COE Board Room Broadcast to public via Zoom
2024	February 7	Santa Cruz COE Board Room Broadcast to public via Zoom
2024	February 21	Santa Cruz COE Board Room Broadcast to public via Zoom
2024	March 6	Santa Cruz COE Board Room Broadcast to public via Zoom
2024	March 20	Santa Cruz COE Board Room Broadcast to public via Zoom
2024	April 10	Santa Cruz COE Board Room Broadcast to public via Zoom
2024	April 24 – Study Session	Santa Cruz COE Board Room Broadcast to public via Zoom
2024	May 15	Santa Cruz COE Board Room Broadcast to public via Zoom
2024	May 22 – Study Session	Santa Cruz COE Board Room Broadcast to public via Zoom
2024	May 29	Santa Cruz COE Board Room Broadcast to public via Zoom
2024	June 12	Santa Cruz COE Board Room Broadcast to public via Zoom

SANTA CRUZ CITY SCHOOL DISTRICT

AGENDA ITEM: Revision to SpeechRighter contract

MEETING DATE: January 11th, 2023

FROM: Dorothy Coito, Assistant Superintendent of Educational Services

THROUGH: Kris Munro, Superintendent

RECOMMENDATION:

Approve the revision of the attached Nonpublic Agency Master Contract to include new and continuing services for students with Individualized Education Plans through the 2022-2023 school year. *Due to the confidentiality regulations that protect the identity of students with disabilities, the student names have been omitted.*

BACKGROUND:

In June 2022, a contract with SpeechRighter was approved to provide Speech and Language Therapy and Occupational Therapy to sixty-four students in Special Education during the Extended School Year (ESY) time period.

On August 31, 2022 a contract with SpeechRighter was approved to provide Occupational Therapy to thirty-seven students whose Occupational Therapist was out on medical leave. These services are mandated by each of the students' Individual Education Plan (IEP).

On October 19th, 2022 a revision to the August 31, SpeechRighter contract was board approved to add speech services for 11 private school students as per their Individualized Service Plans (ISPs).

Revision January 11, 2023 : This revision adds required Speech and Language and Occupational Therapy services for ninety-seven additional students in the same time period (2022-2023 school year). These students are being provided by an Occupational Therapist and Speech Pathologist who are both going out on maternity leave after winter break. These positions were flown for internal and external candidates and were not filled; therefore we must contract for these services.

FISCAL IMPACT:

Revised: Total cost increased by \$94,416.67 now not to exceed \$170,338.71.
Special Education (Restricted)

This work is in direct support of the following District goals and their corresponding metrics:

AGENDA ITEM: 8.2.1.1

Goal #1: All Santa Cruz City Schools students will be prepared to successfully access post-secondary college and career opportunities.

Goal #3: We will eliminate the achievement gaps that currently exist between demographic groups within the SCCS student community.

Prepared by Stacy O'Farrell, Director of Special Education

SANTA CRUZ CITY SCHOOL DISTRICT

AGENDA ITEM: Career Technical Education Computer Lab Replacement

MEETING DATE: January 11, 2023

FROM: Dorothy Coito, Assistant Superintendent of Educational Services

THROUGH: Kris Munro, Superintendent

RECOMMENDATION:

Approve the annual CTE Computer Lab Replacement.

BACKGROUND:

Santa Cruz City Schools has 4 Career Technical Education computer labs. These labs are used for Arts, Media, and Entertainment computer-based Career and Technical Education courses. The labs are used all day, every day by 100 - 150 students per year, depending on the high school. Because of this heavy use and the inevitable slow down and issues that arise over the years, these computer labs are on a rotating schedule for replacement, one gets replaced each year. The funds used to replace these labs come from the Career Technical Education Incentive Grant (CTEIG). The current lab up for replacement is the Soquel High Multimedia Lab.

One computer lab consists of the following items:

- 31 Apple desktop computers
- 31 wireless mice
- 31 keyboards
- 4 year Apple Care
- 3 year Apple management license (for district oversight, updates, etc.)

FISCAL IMPACT:

72,200.78 Career Technical Education Incentive Grant (Restricted)

This work is in direct support of the following District goals and their corresponding metrics:

Goal #1: All Santa Cruz City Schools students will be prepared to successfully access post-secondary college and career opportunities.

Goal #3: We will eliminate the achievement gaps that currently exist between demographic groups within the SCCS student community.

Goal #4: We will develop a highly collaborative, professional culture focused on supporting effective teaching.

AGENDA ITEM: 8.2.1.2

SANTA CRUZ CITY SCHOOL DISTRICT

AGENDA ITEM: Moore Twining Proposal Solar Photovoltaic System Special Inspection and Materials Testing

MEETING DATE: January 11, 2023

FROM: Jim Monreal, Assistant Superintendent, Business Services

THROUGH: Kris Munro, Superintendent

RECOMMENDATION:

Approve Moore Twining proposal for solar photovoltaic system special inspection and materials testing.

BACKGROUND:

This proposal consists of an estimate for special inspection and materials testing services for the solar photovoltaic system projects at Bay View Elementary School, DeLaveaga Elementary School, Gault Elementary School, and Branciforte Middle School as part of the energy services agreement with Climatec that was approved in October 2022. This service is required by the Division of the State Architect.

Energy Services Agreement	\$6,586,457 (approved & budgeted BofA loan)
Solar Panel Design	\$254,931 (approved & budgeted CalSHAPE)
Testing & Inspections	\$54,986.50 (this agenda item)
DSA Inspector	\$118,405 (agenda item 8.2.2)
Estimated Total	\$7,014,779.50

FISCAL IMPACT:

\$54,986.50 Total Elementary & Secondary Redevelopment Agency Fund (Restricted)

Cost Breakdown by site:

\$14,595.75 DeLaveaga Elementary School

\$12,998.25 Branciforte Middle School

\$13,305.50 Bay View Elementary School

\$14,087.00 Gault Elementary School

This work is in direct support of the following District goals and their corresponding metrics:

AGENDA ITEM: 8.2.1.

Goal #2: SCCS will create positive, engaging school environments that promote the development of cognitive skills and the social-emotional well-being of all students.

Goal #5: SCCS will maintain a balanced budget and efficient and effective management.

Goal #6: SCCS will maintain strong communication and partnership with its diverse community.

Prepared by Trevor Miller, Director, Facility Services



December 14, 2022

MTP No. 0866-22

Mr. Christopher Garcia
Santa Cruz City School District
133 Mission Street, Suite 100
Santa Cruz, California 95069

Project: Solar Photovoltaic Systems Project at Various Schools
Santa Crus City Schools
Santa Cruz, CA 95060

Subject: Proposal for Construction Inspection and Materials Testing Services

Dear Mr. Garcia:

We appreciate the opportunity to submit this proposal for special inspection and material testing services for the Solar Photovoltaic System Projects located at various schools in, Santa Cruz, California. This proposal presents our understanding and a brief description of the project, our scope of services, our estimated fees, scheduling details, our assumptions, exclusions, and closing statements.

Moore Twining Associates, Inc. (Moore Twining), established in 1898, has provided engineering and testing services for more than 120 years. Moore Twining is a multi-disciplined engineering and testing firm providing geotechnical, environmental, construction inspection, materials testing, analytical chemistry, and drilling services. Moore Twining is certified as a Disabled Veterans Business Enterprise (DVBE) by the Office of Small Business & Disabled Veteran Business Enterprise Services (OSDS). Our DVBE certification number is 16472. Our firm is certified by the State of California Division of State Architect (DSA), Laboratory Evaluation and Acceptance Program (LEA #065 Fresno, #200 Sand City, #201 Sacramento and #278 Riverside). Our firm is also approved as an inspection agency by the American Association of State Highway Transportation Officials (AASHTO), the State of California Department of Transportation (CALTRANS), the Cement and Concrete Reference Laboratory (CCRL) and the City of Los Angeles. Moore Twining also participates in various professional organizations.

Moore Twining has the qualifications and the experience that are required to provide the materials testing and special inspections services for this project.

PROJECT DESCRIPTION

The proposed project will consist the construction of a solar photovoltaic roof mount and carport system at various schools throughout the Sant Cruz City School District.

SCOPE OF SERVICES

The scope of testing and inspection services for the project were based upon the requirements of the project plans. It should be noted that a construction schedule was not provided at the time this proposal and fee estimate were prepared.

CENTRAL VALLEY

2527 Fresno Street
Fresno, CA 93721
559-268-7021 • 559-268-7126 Fax

CENTRAL COAST

501 Ortiz Avenue
Sand City, CA 93955
831-392-1056 • 831-392-1059

NORTHERN CALIFORNIA

165 Commerce Circle, Suite D
Sacramento, CA 95815
916-381-9477 • 916-381-9478 Fax

SOUTHERN CALIFORNIA

11800 Sterling Avenue, Suite C
Riverside, CA 92503
951-898-8932 • 951-898-8974 Fax

Based on our review of the project documents, our services will consist of the observation and testing of earthwork, structural concrete, post-installed anchors, and structural steel. A detailed description of the testing and inspection services that are anticipated for this project is provided below.

Earthwork

Based on the project documents provided to our firm, the earthwork for this project consists of observation of drilled piers for the column footing for the carport system. It is being assumed that trenching is being performed for utilities; therefore, our scope of work will include trench backfill testing

During earthwork construction, our scope of services will include observation and testing of the drilled piers and during backfill of utility trenches as well as subgrade and aggregate base preparation. In addition, in-place moisture and density tests will be performed in accordance with ASTM D6938 to determine if subgrade and fill materials have been prepared, placed and compacted in conformance with the project documents. Samples of the subgrade soils and aggregate base material will be tested to determine the maximum dry density and optimum moisture content in accordance with ASTM D1557 test procedures.

Note that it has been assumed that our firm would not be required to assume the role of geotechnical engineer of record. If these services are required, an additional fee estimate/proposal for geotechnical engineering investigation will be required to be prepared.

The tasks related to earthwork observation and testing, and their estimated durations are presented in Table 1 for each project.

Cast-In-Place Concrete

The cast-in-place concrete for this project consists of reinforced concrete columns for the carport canopy system as well as concrete for the equipment pads.

Our scope of services will include continuous observations during the placement of structural concrete and sampling and testing of concrete. It is assumed one set of four (5) 4-inch by 8-inch concrete cylinders will be cast for each 150 cubic yards or fraction thereof, for each day that the concrete is placed. The cylinders will be transported to our laboratory and tested for compressive strength. One cylinder will be tested at 7 days, three cylinders will be tested at 28 days, and one cylinder will be held and tested at 56 days if the required compressive strength is not met at 28 days. Slump and temperature will be performed at the truck at the time the compressive strength samples are taken.

It should be noted that DSA IR 17-10 has modified how the material ID, sampling and tagging of the reinforcing steel is to be performed. Based upon the changes noted in this document, the number of trips required to perform the material ID and sampling has doubled, as the DSA IR 17-10 now requires the reinforcing steel to be tested in the laboratory and found to be meeting the project requirements prior to the second trip to tag the reinforcement for shipment to the job site.

It should also be noted that concrete batch plant inspections are exempted from DSA-103's for each project.

The tasks related to the cast-in-place concrete observation and testing and their estimated durations are presented in Table 1 for each project.

Post-Installed Anchors

Post installed mechanical concrete anchor and drilled and epoxied dowel are anticipated for this project.

Our scope of services will include observation for the type and size of the anchors, as well as the diameter, depth, and cleanout of the drilled holes for post-installed anchor bolts.

The tasks related to the post-installed anchors and anchor bolts observation and testing, and their estimated durations are presented in Table 1 for each project.

Structural Steel, High-Strength Bolts, and Welding

The structural steel for this project consists of the columns and beams being fabricated at a welding shop and erected on site. It should be noted that shop welding will be done at M Bar C Construction in San Marcos, CA

It should be noted that no shop welding construction schedule was available at the time this proposal was provided.

Our scope of services includes observation and inspection of the erection of structural steel and welding inspections at the job and at the fabrication shop for the proposed project. The following have been assumed for the shop fabricating steel.

- The shop will operate Monday to Friday from 7:00 AM to 3:30 PM;
- The shop will be fully staffed to perform the work for the project; and
- The shop will not have a second shift during fabrication.

Our scope of services includes the periodic inspection of high strength bolts will be tested and inspected to be snug tight on site.

The tasks related to the structural steel observation and testing, and their estimated durations are presented on table 1 for each project.

PROJECT COORDINATION, REVIEW, ENGINEERING SUPPORT, AND REPORTING

In addition to the testing services described above, our firm will also provide engineering support. This support would include reviewing material submittals or certificates of compliance when requested, reviewing inspection reports, reviewing laboratory testing reports, and preparing a final report indicating if the work and materials used to construct the project, that were included in our scope of services, are in conformity with the requirements of the project documents.

A Project Manager will be assigned to the project for the services provided by Moore Twining. The Moore Twining Project Manager is solely for managing the services provided by Moore Twining and is not related to any aspect of the actual construction which is the responsibility of the General Contractor. To the extent possible, Moore Twining will have one primary inspector, who is qualified to perform the required testing, assigned to the project to provide continuity and quality assurance for the project. Our Project Manager will work closely with the District to dispatch the inspectors to the job site when they are needed, verify that the dispatched inspectors are certified to perform the required testing, verify that the required testing is being performed, and verify that deviations are being recorded and tracked until resolved.

A critical part of any inspection for projects is the ability to track and verify correction of structural discrepancies. A “Log of Discrepancies” will be maintained. This log is used to track discrepancies and verify these discrepancies are addressed during construction. If a discrepancy requires an RFI or design change, the discrepancy may need to be tracked for some time.

The tasks related to the project coordination, review, engineering support, and reporting and their estimated durations are presented on table 1 for each project.

ESTIMATED FEES

Our estimated fee to provide the testing and inspection services described in this proposal are presented in the following table.

Our understanding of the De Laveaga Elementary School project is based on a review of the plans and documents listed below:

- Project Plans developed by Climatec LLC dated; September 1, 2022
- Project DSA-103 Application # 01-120348, dated July 7, 2022

Table 1 - Fee Estimate to Provide Materials Testing & Inspection Services				
Solar Photovoltaic System at De Laveaga Elementary School				
1145 Morrissey Boulevard, Santa Cruz, California 95065				
Scope Description	Units	Quantity	Unit Fee	Estimated Fee
Earthwork				
Inspection of Drilled Piers and Earthwork	Hour	24	\$116.50	\$2,796.00
Lab Maximum Density (ASTM D1557) 4-inch mold	Test	1	\$175.00	\$175.00
Lab Maximum Density (ASTM D1557) 6-inch mold	Test	1	\$190.00	\$190.00
Mileage Charge	Miles	390	\$0.625	\$243.75
Vehicle and Equipment Charge	Trip	5	\$25.00	\$125.00
			Subtotal	\$3,529.75
Cast in Place Concrete				
Reinforcement Sample and Tagging	Hour	12	\$60.00	\$720.00
Inspection and Sampling of Concrete	Hour	12	\$116.50	\$1,398.00
Sample Pickup	Hour	4	\$50.00	\$200.00
Concrete Compressive Strength	Set	2	\$84.00	\$168.00

Reinforcing Steel Bend & Tensile test	Test	2	\$116.00	\$232.00
Mileage Charge	Miles	468	\$0.625	\$292.50
Vehicle and Equipment Charge	Trip	6	\$25.00	\$150.00
Subtotal				\$3,160.50
Post Installed Anchors				
Inspection of Post Install Anchors and Epoxy Dowels	Hour	8	\$116.50	\$932.00
Mileage Charge	Miles	156	\$0.625	\$97.50
Vehicle and Equipment Charge	Trip	2	\$25.00	\$50.00
Subtotal				\$1,079.50
Structural Steel Welding				
Shop Welding Inspection	Hour	24	\$80.00	\$1,920.00
Field Welding Inspection	Hour	16	\$123.00	\$1,968.00
HS Bolting Inspection	Hour	16	\$123.00	\$1,968.00
Mileage Charge	Miles	312	\$0.625	\$195.00
Vehicle and Equipment Charge	Trip	7	\$25.00	\$175.00
Subtotal				\$6,151.00
Project Coordination, Review, Engineering Support, and Reporting				
Project Manager	Hour	4	\$85.00	\$340.00
Registered Civil Engineer	Hour	2	\$130.00	\$260.00
Subtotal				\$600.00
Total Estimated Fee for Materials Testing and Inspection Services				\$14,595.75

Our understanding of the Branciforte Middle School project is based on a review of the plans and documents listed below:

- Project Plans developed by Climatec LLC dated; September 15, 2022: and
- Project DSA-103 Application # 01-120426, dated August 4, 2022

Table 1 - Fee Estimate to Provide Materials Testing & Inspection Services				
Solar Photovoltaic System at Braciforte Middle School				
315 Poplar Avenue, Santa Cruz, California 95062				
Scope Description	Units	Quantity	Unit Fee	Estimated Fee
Earthwork				
Inspection of Earthwork	Hour	20	\$116.50	\$2,330.00
Lab Maximum Density (ASTM D1557) 4-inch mold	Test	1	\$175.00	\$175.00
Lab Maximum Density (ASTM D1557) 6-inch mold	Test	1	\$190.00	\$190.00
Mileage Charge	Miles	312	\$0.625	\$195.00
Vehicle and Equipment Charge	Trip	4	\$25.00	\$100.00
Subtotal				\$2,990.00
Cast in Place Concrete				
Reinforcement Sample and Tagging	Hour	12	\$60.00	\$720.00
Inspection and Sampling of Concrete	Hour	12	\$116.50	\$1,398.00
Sample Pickup	Hour	4	\$50.00	\$200.00

Concrete Compressive Strength	Set	2	\$84.00	\$168.00
Reinforcing Steel Bend & Tensile test	Test	2	\$116.00	\$232.00
Mileage Charge	Miles	468	\$0.625	\$292.50
Vehicle and Equipment Charge	Trip	6	\$25.00	\$150.00
Subtotal				\$3,160.50
Post Installed Anchors				
Inspection of Post Install Anchors and Epoxy Dowels	Hour	8	\$116.50	\$932.00
Mileage Charge	Miles	156	\$0.625	\$97.50
Vehicle and Equipment Charge	Trip	2	\$25.00	\$50.00
Subtotal				\$1,079.50
Structural Steel Welding				
Shop Welding Inspection	Hour	24	\$80.00	\$1,920.00
Field Welding Inspection	Hour	16	\$123.00	\$1,968.00
HS Bolting Inspection	Hour	8	\$123.00	\$984.00
Mileage Charge	Miles	234	\$0.625	\$146.25
Vehicle and Equipment Charge	Trip	6	\$25.00	\$150.00
Subtotal				\$5,168.25
Project Coordination, Review, Engineering Support, and Reporting				
Project Manager	Hour	4	\$85.00	\$340.00
Registered Civil Engineer	Hour	2	\$130.00	\$260.00
Subtotal				\$600.00
Total Estimated Fee for Materials Testing and Inspection Services				\$12,998.25

Our understanding of the Bay View Elementary School project is based on a review of the plans and documents listed below:

- Project Plans developed by Climatec LLC dated; November 9, 2022: and
- Project DSA-103 Application # 01-120347, dated November 15, 2022

Table 1 - Fee Estimate to Provide Materials Testing & Inspection Services				
Solar Photovoltaic System at Bay View Elementary School				
1231 Bay Street, Santa Cruz, California 95060				
Scope Description	Units	Quantity	Unit Fee	Estimated Fee
Earthwork				
Inspection of Earthwork	Hour	24	\$116.50	\$2,796.00
Lab Maximum Density (ASTM D1557) 4-inch mold	Test	1	\$175.00	\$175.00
Lab Maximum Density (ASTM D1557) 6-inch mold	Test	1	\$190.00	\$190.00
Mileage Charge	Miles	336	\$0.625	\$210.00
Vehicle and Equipment Charge	Trip	4	\$25.00	\$100.00
Subtotal				\$3,471.00
Cast in Place Concrete				
Reinforcement Sample and Tagging	Hour	12	\$60.00	\$720.00
Inspection and Sampling of Concrete	Hour	12	\$116.50	\$1,398.00

Sample Pickup	Hour	4	\$50.00	\$200.00
Concrete Compressive Strength	Set	2	\$84.00	\$168.00
Reinforcing Steel Bend & Tensile test	Test	2	\$116.00	\$232.00
Mileage Charge	Miles	504	\$0.625	\$315.00
Vehicle and Equipment Charge	Trip	6	\$25.00	\$150.00
Subtotal				\$3,183.00
Post Installed Anchors				
Inspection of Post Install Anchors and Epoxy Dowels	Hour	8	\$116.50	\$932.00
Mileage Charge	Miles	168	\$0.625	\$105.00
Vehicle and Equipment Charge	Trip	2	\$25.00	\$50.00
Subtotal				\$1,087.00
Structural Steel Welding				
Shop Welding Inspection	Hour	24	\$80.00	\$1,920.00
Field Welding Inspection	Hour	16	\$123.00	\$1,968.00
HS Bolting Inspection	Hour	8	\$123.00	\$984.00
Mileage Charge	Miles	252	\$0.625	\$157.50
Vehicle and Equipment Charge	Trip	6	\$25.00	\$150.00
Subtotal				\$4,964.50
Project Coordination, Review, Engineering Support, and Reporting				
Project Manager	Hour	4	\$85.00	\$340.00
Registered Civil Engineer	Hour	2	\$130.00	\$260.00
Subtotal				\$600.00
Total Estimated Fee for Materials Testing and Inspection Services				\$13,305.50

Our understanding of the Gault Elementary School project is based on a review of the plans and documents listed below:

- Project Plans developed by Climatec dated; September 9, 2021

Table 1 - Fee Estimate to Provide Materials Testing & Inspection Services				
Solar Photovoltaic System at Gault Elementary School				
1320 Seabright Avenue, Santa Cruz, California 95062				
Scope Description	Units	Quantity	Unit Fee	Estimated Fee
Earthwork				
Inspection of Drilled Piers and Earthwork	Hour	24	\$116.50	\$2,796.00
Lab Maximum Density (ASTM D1557) 4-inch mold	Test	1	\$175.00	\$175.00
Lab Maximum Density (ASTM D1557) 6-inch mold	Test	1	\$190.00	\$190.00
Mileage Charge	Miles	390	\$0.625	\$243.75
Vehicle and Equipment Charge	Trip	5	\$25.00	\$125.00
Subtotal				\$3,529.75
Cast in Place Concrete				
Reinforcement Sample and Tagging	Hour	6	\$60.00	\$360.00
Inspection and Sampling of Concrete	Hour	12	\$116.50	\$1,398.00
Sample Pickup	Hour	4	\$50.00	\$200.00

Concrete Compressive Strength	Set	2	\$84.00	\$168.00
Reinforcing Steel Bend & Tensile test	Test	2	\$116.00	\$232.00
Mileage Charge	Miles	390	\$0.625	\$243.75
Vehicle and Equipment Charge	Trip	5	\$25.00	\$125.00
Subtotal				\$2,726.75
Post Installed Anchors				
Inspection of Post Install Anchors and Epoxy Dowels	Hour	8	\$116.50	\$932.00
Mileage Charge	Miles	156	\$0.625	\$97.50
Vehicle and Equipment Charge	Trip	2	\$25.00	\$50.00
Subtotal				\$1,079.50
Structural Steel Welding				
Shop Welding Inspection	Hour	24	\$80.00	\$1,920.00
Field Welding Inspection	Hour	16	\$123.00	\$1,968.00
HS Bolting Inspection	Hour	16	\$123.00	\$1,968.00
Mileage Charge	Miles	312	\$0.625	\$195.00
Vehicle and Equipment Charge	Trip	7	\$25.00	\$175.00
Subtotal				\$6,151.00
Project Coordination, Review, Engineering Support, and Reporting				
Project Manager	Hour	4	\$85.00	\$340.00
Registered Civil Engineer	Hour	2	\$130.00	\$260.00
Subtotal				\$600.00
Total Estimated Fee for Materials Testing and Inspection Services				\$14,087.00

Table 2 - Fee Estimate to Provide Materials Testing & Inspection Services				
Solar Photovoltaic System for Santa Cruz City Schools District				
Various Location in Sant Cruz, CA				
Scope Description				Estimated Fee
De Laveaga Elementary School Project Total Estimate				\$14,595.75
Branciforte Middle School Project Total Estimate				\$12,998.25
Bay View Elementary School Project Total Estimate				\$13,305.50
Gault Elementary School Project Total Estimate				\$14,087.00
Total Estimated Fee for Materials Testing and Inspection Services				\$54,986.50

It should be noted that a construction schedule was not provided at the time this proposal and fee estimate were prepared. It should also be noted that the total fee for our services is directly influenced by the construction schedule, weather conditions, scheduling by the Client, efficiency of the contractor and subcontractors performing the work and other factors outside our control; thus, our fees could be more or less than estimated. Since these items are beyond our control, our services will be provided on a time and materials basis and the estimated fee presented in this proposal should serve as a budget estimate for these services. Moore Twining will only charge for those services performed and billed in accordance with the

fees and invoicing section of this proposal. Our firm will notify you of any scope changes that occur during the course of the project if these scope changes increase our fees.

Please note that it has been assumed that there would be no over-time or weekend work for this project and therefore over-time and weekend work have been excluded from our fee estimate.

FEES AND INVOICING

It is our understanding that **this project is subject to State of California prevailing wage** requirements for work performed on-site and off-site. Our fees are based on two-hour minimum billing and two-hour increments thereafter for inspectors, field technicians and engineers portal-to-portal. The rates presented in Table 1 are based on 8-hour workdays, Monday through Friday. Overtime (beyond eight hours per day or after forty hours in five days per week) or premium (including Saturdays) is billed at 150% of our stated hourly rates. Double-time (beyond 12 hours per day) and Sundays or holidays will be billed at 200% of our stated hourly rates. If additional testing is required beyond the scope of this proposal, those services would be billed in accordance with our current 2022 Prevailing Wage Fee Schedule.

An itemized listing of the tests and inspections performed will be provided on each invoice. Payment is due on the 10th of the next succeeding month following the date of invoice and is considered past due thereafter. A finance charge of 1.5% per month service charge (18% per annum) may be assessed on past due accounts.

DELIVERABLES

Moore Twining will provide a daily field report for each day that an inspection is performed at off-site fabrication shops and on the project site. These reports will be followed by reports signed by the project manager and/or project engineer. Laboratory reports will be provided for the materials tested in the laboratory. These reports will be signed by the Laboratory Manager.

Moore Twining will provide a daily field report for each day that an inspection is performed on the project site. These reports will be followed by reports signed by a registered engineer. In addition, DSA forms, such as DSA Form 291 and 293, will be issued as required for the project upon notice by the Project Inspector.

Copies of reports will be sent to the Santa Cruz City School District and others as directed by Santa Cruz City School District and uploaded to the DSA BOX for this project.

PRECONSTRUCTION MEETING

It is recommended that a preconstruction meeting be held with the client, the architect, the structural engineer, the general contractor, and the testing laboratory to discuss the details of scheduling, reporting, invoicing, and other issues affecting the project.

SCHEDULING

It is our understanding that a representative of Santa Cruz City Schools District or the Contractor will be responsible for scheduling the testing and inspection services for the project. Moore Twining can only be responsible for those inspections and tests our firm is notified of either by facsimile or electronic mail. To provide for your schedule, our firm should be notified at least one week prior to the start of construction and a 48-hour notice before each testing and/or inspection event is requested. Inspection services can be scheduled by contacting our Central Coast California office at (831) 392-1056.

NOTIFICATIONS AND EXCLUSIONS

The following items were excluded from our scope of services and our fee estimate:

- Retests, re-inspections, standby time, and cancellations without proper notice;
- Modifications or changes to the project and/or construction schedule after the date of our proposal;
- Inspections and testing of precast concrete;
- Asphaltic concrete inspections and testing;
- Testing of unidentified materials;
- Installation Inspections or Testing of Underground Utilities;
- SWPPP Inspections and monitoring;
- Inspection of landscaping and irrigation systems;
- Inspection and testing of mechanical systems;
- Inspection and testing of electrical systems;
- Testing of Concrete Trial Batches;
- Inspection and Testing of On-Site PCC Pavements;
- Floor Flatness and Levelness Testing;
- Slip Resistance testing;
- Providing access to all construction elements requiring inspection; and
- Any items not so indicated in this proposal.

If any of these items are required during the course of the project, upon request, we can provide the aforementioned services and provide associated fees. Moore Twining is a full-service testing and inspection firm capable of meeting your needs on this project. Our estimated fee assumes the contractor will provide access to all construction elements requiring inspection at the time requested by our firm. The contractor is solely responsible for job site safety including excavation safety, support, etc.

CLOSING REMARKS

We encourage you to consider our firm's full-service capabilities and relevant project experience as you proceed with your selection process. It is understood that if this proposal is found to be acceptable, Motive Energy Inc. will provide a Professional Service Agreement for our services and return it to our firm to execute. Should you have any questions or comments, or if we may be of any service to you, please contact us at (831) 392-1056.

We sincerely appreciate the opportunity to provide this proposal and look forward to working with Santa Cruz City Schools District on this project. Should you have any questions, Mr. Hugo Rodriguez can be reached by email at Hugor@mooretwining.com or by cell phone at (831)-750-4241.

Respectfully submitted,
Moore Twining Associates, Inc.
Construction Inspection Division

A handwritten signature in blue ink, appearing to read 'HR', is placed over a faint, light-colored rectangular stamp or watermark.

Hugo Rodriguez
Area Supervisor – Central Coast

SANTA CRUZ CITY SCHOOL DISTRICT

AGENDA ITEM: Premier Inspection Services Proposal for Solar Photovoltaic System Inspections

MEETING DATE: January 11, 2023

FROM: Jim Monreal, Assistant Superintendent, Business Services

THROUGH: Kris Munro, Superintendent

RECOMMENDATION:

Approve Premier Inspection Services proposal for Inspector or Record Services for solar photovoltaic system.

BACKGROUND:

This proposal consists of onsite inspections of the solar photovoltaic systems at Gault Elementary, DeLaveaga Elementary, Bayview Elementary, and Branciforte Middle School as required by the Division of the State Architect as part of the energy services agreement with Climatec that was approved in October 2022. This is an hourly estimate based on an estimated project timeline.

Energy Services Agreement	\$6,586,457 (approved & budgeted BofA loan)
Solar Panel Design	\$254,931 (approved & budgeted CalCSHAPE)
Testing & Inspections	\$54,986.50 (agenda item 8.2.1)
DSA Inspector	\$118,405 (this agenda item)
Estimated Total	\$7,014,779.50

FISCAL IMPACT:

\$118,405.00 Total Elementary & Secondary Redevelopment Agency Fund (Restricted)

Cost Breakdown by Site:

\$14,595.75 DeLaveaga Elementary School

\$12,998.25 Branciforte Middle School

\$13,305.50 Bay View Elementary School

This work is in direct support of the following District goals and their corresponding metrics:

AGENDA ITEM: 8.2.2.

Goal #2: SCCS will create positive, engaging school environments that promote the development of cognitive skills and the social-emotional well-being of all students.
Goal #5: SCCS will maintain a balanced budget and efficient and effective management.
Goal #6: SCCS will maintain strong communication and partnership with its diverse community.

Prepared by Trevor Miller, Director, Facility Services



Premier

Inspection Services

December 8, 2022

Mr. Trevor Miller, Director of Facility Services
Santa Cruz City Schools
536 Palm Street
Santa Cruz, CA 95060

RE: Solar Projects (A#01-120347, 01-120348, 01-120426, and 01-120427)

We submit this proposal for your consideration for DSA Class 2 Inspection Services for the solar projects at 4 different sites (A#01-01-120347, 01-120348, 01-120426, and 01-120427).

Billed time not to exceed an estimated maximum of **1,030 hours (\$118,450)**.

These are estimated fees, based off of 8 months of construction, with 6 hour work days for our IOR. Estimated construction duration at the time of this proposal is February through September of 2023.

Fees will be billed hourly at:
\$115.00/hr Monday through Friday
\$172.50/hr (time and a half), Saturdays
\$230.00/hr (double time), Sundays and Holidays

I will be your primary contact person for this submittal. If you have any questions, please do not hesitate to contact me directly at my cell (818) 279-1492, by email at shelby@preminspect.com.



Shelby Parsons, COO

12/08/22
Date

Santa Cruz City Schools

Date



Teaming To Build A Better And Safer Tomorrow

SANTA CRUZ CITY SCHOOLS

AGENDA ITEM: LifeTouch Photography: Addendum to Extend the Original Contract

MEETING DATE: January 11, 2023

FROM: Jim Monreal, Assistant Superintendent, Business Services

THROUGH: Kris Munro, Superintendent

RECOMMENDATION:

Approve the addendum to renew the agreement with Lifetouch for K-8 photography services for fiscal year 23-24.

BACKGROUND:

The District contracted with LifeTouch Photography for K-8 Photography Services in the 2022-23 school year. The attached addendum would renew the original agreement between LifeTouch Photography and Santa Cruz City Schools for one (1) additional year. Pricing is to remain the same.

FISCAL IMPACT:

None

This work is in direct support of the following District goals and their corresponding metrics:

Goal #6: SCCS will maintain strong communication and partnership with its diverse community.

AGENDA ITEM: 8.2.3

SANTA CRUZ CITY SCHOOLS
K-8 PHOTOGRAPHY SERVICES
ADDENDUM FOR 2023-2024
SCHOOL YEAR

This addendum will renew the original Agreement effective July 1, 2020 between Santa Cruz City Schools and Shutterfly Lifetouch, LLC for one (1) additional School Year, 2023-2024. Pricing and all other terms and conditions remain the same.

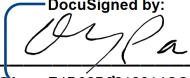
By  _____
(Signature) DocuSigned by:
5400288212614CC...

Andy Panos
(Print Name)

Vice President
(Title)

Shutterfly Lifetouch, LLC
(Company Name)

By _____
(Signature)

Jim Monreal
(Print Name)

Asst. Supt., Business
(Title)

Santa Cruz City Schools
(Company Name)

SANTA CRUZ CITY SCHOOL DISTRICT

AGENDA ITEM: Best Contracting Services, Inc. Change Order #1 for Harbor High School Gym Reroof

MEETING DATE: January 11, 2023

FROM: Jim Monreal, Assistant Superintendent, Business Services

THROUGH: Kris Munro, Superintendent

RECOMMENDATION:

Approve Best Contracting Services, Inc. change order #1 for Harbor High School gym reroof.

BACKGROUND:

This change order consists of labor and materials to raise the elevation at the edge of the roof and adjust existing drains for better drainage on the gym roof. After the old roofing was stripped, it was determined that additional elevation was needed to ensure adequate slope to support swift drainage around the HVAC systems. The change order also includes a 10-day extension changing the completion date from February 26, 2023, to March 8, 2023. The previously approved contract amount was \$311,533.00 and the new total contract, including this change order, will be \$394,681.00.

FISCAL IMPACT:

Change Order #1 \$83,148.00 (26.68% increase to the contract), Measure A Funds (Restricted)

This work is in direct support of the following District goals and their corresponding metrics:

Goal #2: SCCS will create positive, engaging school environments that promote the development of cognitive skills and the social-emotional well-being of all students.

Goal #5: SCCS will maintain a balanced budget and efficient and effective management.

Goal #6: SCCS will maintain strong communication and partnership with its diverse community.

Prepared by Trevor Miller, Director, Facility Services

AGENDA ITEM: 8.3.1.

CHANGE ORDER FORM

Santa Cruz City Schools
133 Mission Street, Suite 100
Santa Cruz, CA 95060

CHANGE ORDER NO.:
1

CHANGE ORDER

Project: Harbor High School Gym ReRoof

The following parties agree to the terms of this Change Order:

Owner:

Santa Cruz City Schools
133 Mission St., Suite 100
Santa Cruz, Ca 95060

Contractor:

Best Contracting Services
19027 S. Hamilton Ave
Gardena, CA 90248-4408

Reference	Description	Cost	Days Ext.
PCO # 22170-0001	Add parapet at gym perimeter	\$ 75,915.12	5
PCO # 22170-0002	Additional work at drain locations	\$ 7,232.88	5
Original Contract Amount:		\$ 311,533.00	
Amount of Previously Approved Change Order(s):		\$ 0.00	
Amount of this Change Order:		\$ 83,148.00	
Contract Amount:		\$ 394,681.00	

The undersigned Contractor approves the foregoing as to the changes, if any, and the Cost, if any, specified for each item and as to the extension of time allowed, if any, for completion of the entire work as stated therein, and agrees to furnish all labor, materials and services and perform all work necessary to complete any additional work specified for the consideration stated therein.

This change order is subject to approval by the governing board of this district and must be signed by the District.

The compensation and time, if any, granted herein represent a full accord and satisfaction for any and all time and cost impacts of the items herein, and Contractor waives any and all further compensation or time extension based on the items herein. The value of the extra work or changes expressly includes any and all of the Contractors costs and expenses, both direct and indirect, resulting from additional time required on the project or resulting from delay to the project. Any costs, expenses, damages or time extensions not included are deemed waived.

Signatures:

District:

Contractor:

[Name]

Date



[Name] KAYHAN FATEMI -EVP

12/13/2022

Date

END OF DOCUMENT

SANTA CRUZ CITY SCHOOL DISTRICT

CHANGE ORDER FORM

Change Order Request



C.O.R. # 22170-0001

G.C. # RFI01

Date: 12/8/2022

Project Name: 22170 / HARBOR HS GYM

Project #: 22170

To: SANTA CRUZ CITY SCHOOLS
Attn: Chris Garcia
536 PALM ST.

SANTA CRUZ, CA 95060

From: Best Contracting Services, Inc.
Maria Alimagno
19027 S. Hamilton Ave.
Gardena, CA 90248-4408

Phone: (831) 429-3906 Fax: () -

Phone: (310) 328-6969 Fax: (310) 380-6066

We hereby propose to make the following changes:

Add Parapet at Gym Perimeter

Perform the following additional roof work at Gym perimeter (approx 510 ft) to accommodate new tapered roof insulation height:

1. Build parapet framing per Owner's sketch
2. Add KEE membrane flashing to go up and over new parapet
3. Install new formed metal coping
4. Add fabricated fascia metal at exterior face

Change Order Price \$75,915.12

This price is good for 5 days. If conditions change, this price is void.

We are requesting a time extension of 5 days in conjunction with this change.

Maria Alimagno	12/8/2022
_____ Author	_____ Date Sent

Accepted The above prices and specifications of this Change Order request are satisfactory and are hereby accepted. All work to be performed under same terms and conditions as specified in original contract unless otherwise specified.

_____ Authorized Signature	_____ Date of Acceptance
-------------------------------	-----------------------------

Change Order Request



C.O.R. # 22170-0001

G.C. # RFI01

Date: 12/8/2022

Project Name: 22170 / HARBOR HS GYM

Project #: 22170

Labor

<u>Labor Type</u>	<u>Man Hrs</u>	<u>\$/Hr</u>	<u>Burden</u>	<u>Fringe</u>	<u>TotalTax</u>	<u>Total Labor</u>
Rofer Foreman	68.00	\$104.14	\$0.00	\$0.00	\$0.00	\$7,081.52
Rofer Journeyman	214.00	\$99.62	\$0.00	\$0.00	\$0.00	\$21,318.68
Rofer Apprentice	54.00	\$83.24	\$0.00	\$0.00	\$0.00	\$4,494.96
Sub Total					\$0.00	\$32,895.16
Grand Total					\$0.00	\$32,895.16

Materials

<u>Materials</u>	<u>Quantity</u>	<u>Cost</u>	<u>TotalTax</u>	<u>Total Materials</u>
1. 2x4 Douglas Fir Lumber, per ft	1,020.00	\$1.69	\$185.31	\$1,909.11
2. 4x10 Douglas Fir Lumber, per ft	510.00	\$4.25	\$233.01	\$2,400.51
3. 1/2" x 12" Lag bolts, ea	150.00	\$4.10	\$66.11	\$681.11
4. 24ga metal coping, per ft	510.00	\$19.35	\$1,060.86	\$10,929.36
5. 24ga Prefinished flat stock, per sheet	30.00	\$137.00	\$441.83	\$4,551.83
6. 60mil Kee Flashing Detail Membrane, per roll	5.00	\$1,300.00	\$698.75	\$7,198.75
7. Termination bar, per 10' pc	51.00	\$17.50	\$95.94	\$988.44
8. Misc items (sealant, fastener, nails), per lot	1.00	\$600.00	\$64.50	\$664.50
9. Delivery, per lot	1.00	\$2,500.00	\$0.00	\$2,500.00
Sub Total			\$2,846.31	\$31,823.61
Grand Total			\$2,846.31	\$31,823.61
Total				\$64,718.77
Overhead				\$6,471.88
Profit				\$3,235.94
Bond				\$1,488.53
Total				\$75,915.12

Change Order Request



C.O.R. # 22170-0002

G.C. # RFI02

Date: 12/8/2022

Project Name: 22170 / HARBOR HS GYM

Project #: 22170

To: SANTA CRUZ CITY SCHOOLS
Attn: Chris Garcia
536 PALM ST.

SANTA CRUZ, CA 95060

From: Best Contracting Services, Inc.
Maria Alimagno
19027 S. Hamilton Ave.
Gardena, CA 90248-4408

Phone: (831) 429-3906 **Fax:** () -

Phone: (310) 328-6969 **Fax:** (310) 380-6066

We hereby propose to make the following changes:

Additional work at Drain Locations

Perform the following work at 11 drain locations:

1. Remove existing drain rings
2. Replace with new drain rings
3. Detail around drain locations

Change Order Price \$7,232.88

This price is good for 5 days. If conditions change, this price is void.

We are requesting a time extension of 5 days in conjunction with this change.

Maria Alimagno 12/8/2022
Author Date Sent

Accepted The above prices and specifications of this Change Order request are satisfactory and are hereby accepted. All work to be performed under same terms and conditions as specified in original contract unless otherwise specified.

Authorized Signature

Date of Acceptance

Change Order Request



C.O.R. # 22170-0002

G.C. # RFI02

Date: 12/8/2022

Project Name: 22170 / HARBOR HS GYM

Project #: 22170

Labor

<u>Labor Type</u>	<u>Man Hrs</u>	<u>\$/Hr</u>	<u>Burden</u>	<u>Fringe</u>	<u>TotalTax</u>	<u>Total Labor</u>
Rofer Journeyman	48.00	\$99.62	\$0.00	\$0.00	\$0.00	\$4,781.76
					Sub Total	\$0.00
					Grand Total	\$4,781.76

Materials

<u>Materials</u>	<u>Quantity</u>	<u>Cost</u>	<u>TotalTax</u>	<u>Total Materials</u>
1. New drain rings, ea	11.00	\$100.00	\$118.25	\$1,218.25
2. Misc items	1.00	\$150.00	\$16.13	\$166.13
			Sub Total	\$134.38
			Grand Total	\$1,384.38
Total				\$6,166.14
Overhead				\$616.61
Profit				\$308.31
Bond				\$141.82
Total				\$7,232.88

SANTA CRUZ CITY SCHOOL DISTRICT

AGENDA ITEM: Monterey Peninsula Engineering Change Order #2 Maintenance Facility Yard Repaving

MEETING DATE: January 11, 2023

FROM: Jim Monreal, Assistant Superintendent, Business Services

THROUGH: Kris Munro, Superintendent

RECOMMENDATION:

Approve Monterey Peninsula Engineering change order #2 for maintenance facility yard repaving.

BACKGROUND:

This change order consists of a credit for the repair of an awning that was damaged during construction, the deletion of an Astro Time Clock from the scope of work, and unused project contingency. The previously approved contract amount was \$506,342.00 and the new total contract, including this change order, will be \$454,538.28.

FISCAL IMPACT:

Change Order #2 -\$51,803.72. (-10.23% decrease to the contract)

Credit Breakdown by fund:

-\$33,672.42 Measure A District Set-Aside (Restricted)

-\$18,131.30 Elementary Redevelopment Agency Fund (Restricted)

This work is in direct support of the following District goals and their corresponding metrics:

Goal #2: SCCS will create positive, engaging school environments that promote the development of cognitive skills and the social-emotional well-being of all students.

Goal #5: SCCS will maintain a balanced budget and efficient and effective management.

Goal #6: SCCS will maintain strong communication and partnership with its diverse community.

Prepared by Trevor Miller, Director, Facility Services

AGENDA ITEM: 8.3.2.



AIA®

Document G701™ – 2017

Change Order

PROJECT: *(name and address)*
SCCS Maint. Fac. Yard Repaving
536 Palm St. Santa Cruz, CA

OWNER: *(name and address)*
Santa Cruz City Schools
133 Mission St. Suite #100
Santa Cruz, CA 95060

CONTRACT INFORMATION:
Contract For: SCCS Maint. Facility Yard
Date: 04/18/22

ARCHITECT: *(name and address)*
Belli Architectural Group
235 Monterey St. Suite B
Salinas

CHANGE ORDER INFORMATION:
Change Order Number: 002
Date: 12/14/22

CONTRACTOR: *(name and address)*
Monterey Peninsula Engineering
192 Healy Ave.
Marina, CA 93933

THE CONTRACT IS CHANGED AS FOLLOWS:

(Insert a detailed description of the change and, if applicable, attach or reference specific exhibits. Also include agreed upon adjustments attributable to executed Construction Change Directives.)

Credit for Awning Repair and Astro Time Clock (\$1,803.72)

- Credit to contract for repair of damaged awning w/ a quote included from an independent contractor to perform repair.
- Credit to contract for deleting Astro Time Clock

Credit for unused project contingency (\$50,000)

See attached.

The original	Contract Sum	was	\$	<u>448,000</u>
The net change by previously authorized Change Orders			\$	<u>58,342</u>
The	Contract Sum	prior to this Change Order was	\$	<u>506,342</u>
The	Contract Sum	will be decreased by this Change Order in the amount of	\$	<u>51,803.72</u>
The new	Contract Sum	, including this Change Order, will be	\$	<u>454,538.28</u>
The Contract Time will be unchanged by Zero (0) days.				
The new date of Substantial Completion will be N/A				

NOTE: This Change Order does not include adjustments to the Contract Sum or Guaranteed Maximum Price, or the Contract Time, that have been authorized by Construction Change Directive until the cost and time have been agreed upon by both the Owner and Contractor, in which case a Change Order is executed to supersede the Construction Change Directive.

NOT VALID UNTIL SIGNED BY THE ARCHITECT, CONTRACTOR AND OWNER.

Belli Architectural Group
ARCHITECT *(Firm name)*

SIGNATURE

David Noel Peartree, President
PRINTED NAME AND TITLE

12/14/2022
DATE

Monterey Peninsula Enigneering
CONTRACTOR *(Firm name)*

SIGNATURE

MIKE BARTHEL PM
PRINTED NAME AND TITLE

12-14-22
DATE

Santa Cruz City School
OWNER *(Firm name)*

SIGNATURE

PRINTED NAME AND TITLE

DATE



MONTEREY PENINSULA ENGINEERING

CONTRACTORS & ENGINEERS
P.O. BOX 2317
MONTEREY, CA 93942
(831) 384-4081

December 8, 2022

Santa Cruz City Schools
536 Palm St.
Santa Cruz, CA 95060

Re: SCCS Maintenance Yard Paving / Request for Change

Credit for Awning Repair and Astro Time Clock

- Credit to contract for repair of damaged awning with a quote included from an independent contractor to perform repair.
- Credit to contract for deleting Astro Time Clock

Total this change request: \$ - 1,803.72

Please review the above cost proposal and, if acceptable, issue a change order for the work described.

If you have any questions, please feel free to contact me by phone at (831) 384-4081, or by email at Etheline@MPE2000.com.

Sincerely,

A handwritten signature in black ink, appearing to read 'Etheline V. Cimatu', written in a cursive style.

Etheline V. Cimatu, EIT
Project Manager
831.277.6121
Monterey Peninsula Engineering



Darrel Varni Electric, Inc.

12 Parkwood Drive
Watsonville, Ca 95076
Lic #735622
www.dve-inc.com

Office: 831-761-2288 Fax:831-761-2285

Change Order

C/O Date: 12/6/2022

Quoted to: Monterey Peninsula Engineering
192 Healy Ave.

Marina, CA 93933

Regarding Job: SCCS Maintenance Yard
SCCS Maintenance Yard
536 Palm St.
Santa Cruz, CA

C/O Number:	2	Comments Repair Cost for Awning
Sequence:	0	
Owner C/O No:		

Description	Amount
See Suncoast Awning Estimate #7242 (Attached)	-1,353.72

Original Contract	\$	75,880.00
Previous Change Orders	\$	0.00
Current Change Order	\$	-1,353.72
New Contract Total	\$	74,526.28

Authorized by: _____
Monterey Peninsula Engineering

Date: _____

Representative: _____

Date: _____

SunCoast Awning
 3360 Pacheco Blvd. STE B
 Martinez, CA 94553
 (925) 387-0070
 info@suncoastawning.com
 www.suncoastawning.com



ADDRESS

Darrel Varni
 Darrel Electric
 12 Parkwood Dr.
 Watsonville, Ca 95076

Estimate 7242

DATE 11/29/2022

ACTIVITY	DESCRIPTION	QTY	RATE	AMOUNT
Fixed Awning - Recover (Manufactured Product)	Fabricate one (1) traditional style awning cover for 536 Palm St. in Santa Cruz in Tempotest 100% solution dyed acrylic - color air force blue #T87/8-47. Thread to be Tenara by Gore-Tex. Dimensions to be 73" wide x 36" height x 42" projection. Sides included. Valance to be rigid - 8". Damaged steel to be replaced.	1	872.97	872.97
Take Down/Install	Take down awning and bring back to our shop to repair frame. Reinstall with new cover when sewing and repair are complete.	1	400.00	400.00
			SUBTOTAL	1,272.97
			TAX (9.25%)	80.75
			TOTAL	\$1,353.72

Accepted By

Accepted Date

mike@mpe2000.com

From: Darrel Varni <Darrel@dve-inc.com>
Sent: Tuesday, December 6, 2022 6:29 AM
To: Mike Barthel
Subject: FW: Estimate 7242 from SunCoast Awning
Attachments: Estimate_7242_from_SunCoast_Awning.pdf; CO#3 Delete Astro TC.pdf; CO#2 Awning Repair Deduct.pdf

Mike,
Good morning.
Please see attached deductive CO's.
I'm still waiting for the circuit breakers to arrive.

*Thank you,
Darrel Varni
President*

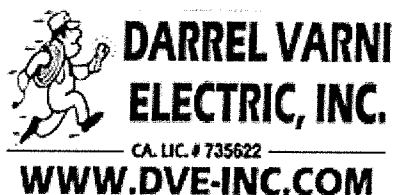

*DIR# 1000001220
SBE# 2023646
12 Parkwood Dr.
Watsonville, CA 95076
Phone: 831-761-2288
Cell: 831-970-3388*

Save A Tree - Please consider the environment before printing this material.
This email and any files transmitted with it are confidential and are intended solely for the use of the individual or entity to whom they are addressed. This communication may contain material protected by the attorney-client privilege. If you are not the intended recipient or the person responsible for delivering this email to the intended recipient, be advised that you have received this email in error and that any use, dissemination, forwarding, printing or copying of this email is strictly prohibited. If you have received this email in error, please immediately notify the sender by telephone at 831-761-2288

From: SunCoast Awning <quickbooks@notification.intuit.com>
Sent: Monday, December 5, 2022 9:59 AM
To: Darrel Varni <Darrel@dve-inc.com>
Cc: info@suncoastawning.com
Subject: Estimate 7242 from SunCoast Awning

Dear Darrel,

Please review the attached estimate. If you decide to accept the proposal, please sign and return the estimate with a 50% deposit of the manufactured products to begin the project, the remaining balance is due upon completion of the project.

If your company requires NET 30/45 for final payment, please contact office to assess finance charges that will be added to estimate.

Feel free to contact us if you have any questions.

We look forward to working with you.

Sincerely,

SunCoast Awning

----- Estimate Summary -----

Estimate # : 7242

Estimate Date: 11/29/2022

Total: \$1,353.72

The complete version has been provided as an attachment to this email.



Darrel Varni Electric, Inc.

12 Parkwood Drive
Watsonville, Ca 95076
Lic #735622
www.dve-inc.com

Office: 831-761-2288 Fax:831-761-2285

Change Order

C/O Date: 12/6/2022

Quoted to: Monterey Peninsula Engineering
192 Healy Ave.

Marina, CA 93933

Regarding Job: SCCS Maintenance Yard
SCCS Maintenance Yard
536 Palm St.
Santa Cruz, CA

C/O Number:	3	Comments
Sequence:	0	
Owner C/O No:		

Description	Amount
Delete Astro time clock. Use existing system. Still had to install the same conduit and wire	-450.00

Original Contract	\$	75,880.00
Previous Change Orders	\$	0.00
Current Change Order	\$	-450.00
New Contract Total	\$	75,430.00

Authorized by: _____
Monterey Peninsula Engineering

Date: _____

Representative: _____

Date: _____

SANTA CRUZ CITY SCHOOL DISTRICT

AGENDA ITEM: Premier Inspection Services Proposal for Harbor High School MPR Cold Storage Addition Inspections

MEETING DATE: January 11, 2023

FROM: Jim Monreal, Assistant Superintendent, Business Services

THROUGH: Kris Munro, Superintendent

RECOMMENDATION:

Approve Premier Inspection Services proposal for Inspector or Record Services for Harbor High School multipurpose room cold storage addition.

BACKGROUND:

This proposal consists of onsite inspections of the Harbor High School multipurpose room cold storage addition as required by the Division of the State Architect. This is an hourly estimate based on an estimated project timeline.

FISCAL IMPACT:

\$71,300.00 Total

Cost Breakdown by fund:

\$46,345.00 Measure A District Set-Aside (Restricted)

\$24,955.00 Elementary Redevelopment Agency Fund (Restricted)

This work is in direct support of the following District goals and their corresponding metrics:

Goal #2: SCCS will create positive, engaging school environments that promote the development of cognitive skills and the social-emotional well-being of all students.

Goal #5: SCCS will maintain a balanced budget and efficient and effective management.

Goal #6: SCCS will maintain strong communication and partnership with its diverse community.

Prepared by Trevor Miller, Director, Facility Services

AGENDA ITEM: 8.3.3.



Premier

Inspection Services

December 8, 2022

Mr. Trevor Miller, Director of Facility Services
Santa Cruz City Schools
536 Palm Street
Santa Cruz, CA 95060

RE: Harbor High School Multi-Purpose Building Alteration and Outdoor Walk-in Freezer/Cooler Project (A#01-119832)

We submit this proposal for your consideration for DSA Class 2 Inspection Services for the Multi-Purpose Building Alteration and Outdoor Walk-in Freezer/Cooler Project at Harbor High School (A#01-119832).

Billed time not to exceed an estimated maximum of **620 hours (\$71,300)**.

These are estimated fees, based off of 9 months of construction, with 4 hour work days for our IOR. Estimated construction duration at the time of this proposal is January through September of 2023.

Fees will be billed hourly at:
\$115.00/hr Monday through Friday
\$172.50/hr (time and a half), Saturdays
\$230.00/hr (double time), Sundays and Holidays

I will be your primary contact person for this submittal. If you have any questions, please do not hesitate to contact me directly at my cell (818) 279-1492, by email at shelby@preminspect.com.



Shelby Parsons, COO

12/08/22
Date

Santa Cruz City Schools

Date



Teaming To Build A Better And Safer Tomorrow

SANTA CRUZ CITY SCHOOL DISTRICT

AGENDA ITEM: Premier Inspection Services Proposal for Mission Hill Middle School Exterior Improvements Project Inspections

MEETING DATE: January 11, 2023

FROM: Jim Monreal, Assistant Superintendent, Business Services

THROUGH: Kris Munro, Superintendent

RECOMMENDATION:

Approve Premier Inspection Services proposal for Inspector or Record Services for Mission Hill Middle School exterior improvements project.

BACKGROUND:

This proposal consists of onsite inspections for Mission Hill Middle School exterior improvements project including demolition and replacement of all main building exterior windows, exterior painting, partial re-roofing and catwalk replacement, attic improvements including insulation, lighting, and doors, the replacement of all rooftop mechanical systems and surrounding roofing, as required by the Division of the State Architect. This is an hourly estimate based on an estimated project timeline.

FISCAL IMPACT:

\$69,000.00 Measure A Funds (Restricted), representing 0.39% of the overall site budget
\$17,648,740.00 is the total Bond Allocation to Mission Hill Middle School

This work is in direct support of the following District goals and their corresponding metrics:

Goal #2: SCCS will create positive, engaging school environments that promote the development of cognitive skills and the social-emotional well-being of all students.

Goal #5: SCCS will maintain a balanced budget and efficient and effective management.

Goal #6: SCCS will maintain strong communication and partnership with its diverse community.

Prepared by Trevor Miller, Director, Facility Services

AGENDA ITEM: 8.3.4.



Premier

Inspection Services

December 8, 2022

Mr. Trevor Miller, Director of Facility Services
Santa Cruz City Schools
536 Palm Street
Santa Cruz, CA 95060

RE: Mission Hill Middle School Roofing Project (A#01-118048)

We submit this proposal for your consideration for DSA Class 2 Inspection Services for the Roofing Project at Mission Hill Middle School (A#01-118048).

Billed time not to exceed an estimated maximum of **600 hours (\$69,000)**.

These are estimated fees, based off of 7 months of construction, with 4 hour work days for our IOR. Estimated construction duration at the time of this proposal is March through September of 2023.

Fees will be billed hourly at:
\$115.00/hr Monday through Friday
\$172.50/hr (time and a half), Saturdays
\$230.00/hr (double time), Sundays and Holidays

I will be your primary contact person for this submittal. If you have any questions, please do not hesitate to contact me directly at my cell (818) 279-1492, by email at shelby@preinspect.com.



Shelby Parsons, COO

12/14/22
Date

Santa Cruz City Schools

Date



Teaming To Build A Better And Safer Tomorrow

SANTA CRUZ CITY SCHOOL DISTRICT

AGENDA ITEM: Staff Report: Local Control and Accountability Plan Update:
English Learner Master Plan Implementation

MEETING DATE: January 11, 2023

FROM: Dorothy Coito, Assistant Superintendent of Educational Services

THROUGH: Kris Munro, Superintendent

BACKGROUND:

The English Learner (EL) Master Plan was developed over the course of the 2021-22 school year with input from parents, teachers, administrators and students. The purpose of the EL Master plan is to act as a reference guide. It outlines the District's methods for adherence to Federal and State requirements, as well as explains systems of support for English Learners. Additionally, the EL Master plan codifies the district commitment to support for Multilingual students. The current EL Master Plan was board adopted in June 2022 and runs through 2027.

Here is a link to the complete [EL Master Plan](#).

There are four areas of importance in the plan:

1. Identification, placement and reclassification of students
2. English Learner instructional program
3. Family and Community engagement
4. Monitoring, Evaluation and Accountability.

For the 2022-23 school year, there were specific actions identified as next steps for improving services for our English Learners.

Identification, Placement and Reclassification:

GOAL: Students will complete the Road to Reclassification activity two times per year

In 2021-22, Branciforte Middle School students piloted a goal-setting process that was called the Road to Reclassification. They learned the reclassification criteria, their own assessment results, and set goals for moving towards reclassification. The response from students was overwhelmingly positive.

Update:

- All middle school students are now doing this goal setting process
- 4th and 5th grade students will complete their first round of goal setting in the Spring.
- In future years, 3rd grade and high school students will also complete the activity.

AGENDA ITEM: 8.5.1.1

GOAL: Refine the intake process to better support student placement

Evaluation of programs showed that there are issues with students transitioning from feeder districts to SCCS High Schools and Middle Schools. There was no process in place to ensure that English Learner data was shared prior to the students enrolling in school. Fixing this issue is key to supporting English Learners.

Update:

- Learning and Achievement directors are meeting with feeder districts to understand their processes, and to ensure that there is a process of transferring data prior to the start of school.
- Community Coordinators will reach out to English Learner Advisory Councils (ELAC) at each school to provide transition information.

Instructional Programs

GOAL: Professional development in Designated and Integrated English Language Development (D-ELD and I-ELD) instruction

The evaluation process identified that teachers needed more training on how to integrate English language Development (IELD) into all content areas, and how to provide Designated English Language Development (DELD) as required by law.

Update:

- All teachers had professional development on best practices in teaching English learners at the August, October, and January professional development days.
- Middle School sites continue their work with WestEd to improve their instruction for English Learners.
- The English Language Development Teacher on Special Assignment (ELD TOSA) is providing continuing support to elementary sites.

GOAL: Refine Designated English language Development model at elementary sites

Designated English Language Development means that English Learners are instructed in the English Language Development standards daily. Evaluation indicated that this was not always occurring regularly in elementary classrooms.

Update:

- The English Language Development Teacher on Special Assignment (ELD TOSA) is working with elementary teachers on how to ensure there is designated ELD instruction.
- All elementary sites have Designated ELD on weekly schedules for students.
- Administrators are monitoring to ensure teachers are following schedules.
- Lexia English was purchased to support Designated ELD instruction. The program gives students individual practice on their own needs, and groups students and provides lessons for teachers to deliver in Designated ELD instruction.

Family and Community Engagement:

GOAL: Parent Education on reclassification requirements and course pathways

EL parent input indicated that they did not feel they really understood what the requirements were for their students to reclassify and what their options were for classes in high school.

Update:

- District English Learner Advisory Committee (DELAC) meetings are being used to train parents as “experts” on different subjects, such as reclassification. They participate in learning about a topic, and then take that learning back to their site English Learner Advisory Committee (ELAC) meetings.
- Parents have identified topics they would like more information about, and sites are using ELAC meetings to address these topics.

GOAL: Regular instruction for EL parents on accessing school information

Parents indicated that they had a difficult time accessing school information and resources.

Update:

- Held parent breakfasts in August where parents could get a Chromebook for their student if they learned how to use it to access school information.
- Held registration fairs to support parents in accessing information and updating registration data.
- ELAC meetings also include instruction on accessing and understanding school data.

GOAL: Multilingual (MLL) Parent Leadership Team

Parent input suggested that EL parents who are familiar with school processes and policies are the best persons to help their neighbors learn. There was a desire to create a MLL Parent Leadership Team.

Update:

- As the Cradle 2 Career project kicks off, it will be a part of creating this leadership team.

Monitoring and Evaluation

Goal: Implement the Multilingual Learner evaluation tool

Part of the EL Master Plan is an evaluation tool to monitor implementation of the plan. The tool is new to the district and needed to be introduced.

Update:

- All Santa Cruz Instructional Leaders (SCIL) teams evaluated their site based on the evaluation tool.
- All sites identified areas of improvement, and set goals for professional development and follow-up at their sites

- Principals are revisiting the tool three times per year with staff to ensure progress monitoring.

GOAL: Refine the Language Review Team (LRT) practices

In developing the EL Master Plan, it became apparent that there were some differences in how sites were monitoring their EL student progress. Forms and processes were standardized across the district.

Update:

- Response to Intervention (RtI) coordinators (elementary) and Assistant principals were trained in the Language Review Team (LRT) process and new forms.
- Sites are monitoring Reclassified English Learners (RFEP) as well as English Learners, to ensure that reclassified students are continuing to make progress.
- Student achievement is being monitored in all areas, not just English Language Arts, to make sure students are being successful.

FISCAL IMPACT:

\$85,000 Title III (restricted)	ELD Teacher On Special Assignment
\$47,000 ESSER2 (restricted)	Professional Development
\$10,000 LCFF Base (unrestricted)	DELAC/ELAC Meeting Supplies

This work is in direct support of the following District goals and their corresponding metrics:

Goal #1: All Santa Cruz City Schools students will be prepared to successfully access post-secondary college and career opportunities.

Goal #2: SCCS will create positive, engaging school environments that promote the development of cognitive skills and the social emotional well-being of all students.

Goal #3: We will eliminate the achievement gaps that currently exist between demographic groups within the SCCS student community.

Goal #4: We will develop a highly collaborative, professional culture focused on supporting effective teaching.

Goal #6: SCCS will maintain strong communication and partnership with its diverse community.



English Learner Master Plan Update

January 11, 2023



Purpose and Process

- Quick reference guide
- Codify our commitment to English Learners
- Explain the system and requirements for supporting English Learners
- Outline adherence to Federal and State requirements
- Developed with input from teachers, Community Coordinators, administrators, and parents
- Board approved June 2022



Contents

1. Identification, placement, and reclassification
2. Instructional Program
3. Family and Community Engagement
4. Monitoring, Evaluation and Accountability

Identification, Placement and Reclassification

What's new

Students 3rd-12th will complete the **Road to Reclassification activity** two times per year

- All Middle School English Learners completed the process
- 4th and 5th graders next semester

Refine the **intake process** to better support student placement

- Transition meetings with feeder districts
- Outreach to English Learner Advisory Committee meetings in feeder districts



Instructional Programs

What's happening?

Professional development in **Designated and Integrated English Language Development**

- August, October and January Professional Development days
- Ongoing site work with WestEd & ELD Teacher on Special Assignment, to support classroom instruction

Refine **Designated English Language Development model** at Elementary Sites

- Schedules for Designated ELD time
- Lexia English to support instruction



Family and Community Engagement

What's happening?

Parent education on reclassification requirements and course pathways

- District English Learner Advisory Committee (DELAC) meetings provide parent training
- Site English Learner Advisory Committee (ELAC) meetings cover the same information, with DELAC parents as leaders and support

Regular classes for parents on **accessing school information**

- How to use a Chromebook in August
- Registration fairs to ensure parents have email, Infinite Campus access
- Part of ELAC meetings (e.g. how to use Infinite Campus)

MLL Parent Leadership team

- Still to come...partnership with Cradle to Career will help makes this a reality.



Monitoring and Evaluation

What's new

Implement **Multi-Lingual Learner (MLL) program evaluation** tool

- Santa Cruz Instructional Leadership monitoring in August
- Goal setting from each site
- Monitoring at All Principals meetings three times per year

Refine **Language Review Team (LRT)** practices

- Training with Response to Intervention Coordinators and Assistant Principals to review LRT process
- Included forms for monitoring Redesignated Fluent English Proficient (RFEP) and English Learner (EL) students
- Monitor **academic achievement** in all content areas



Questions?



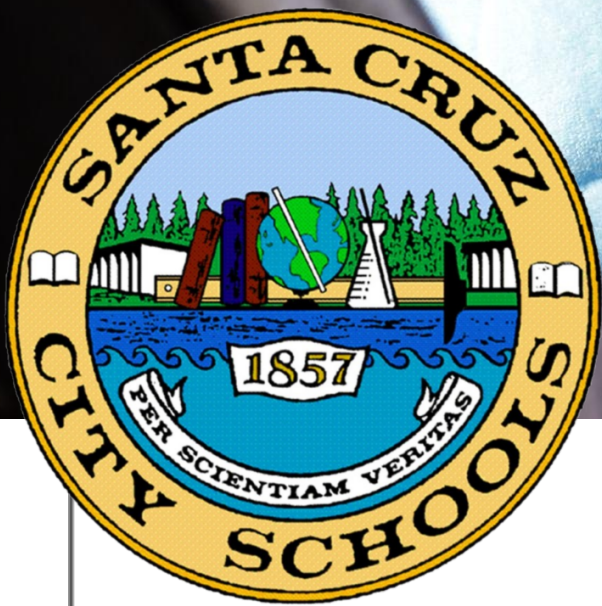
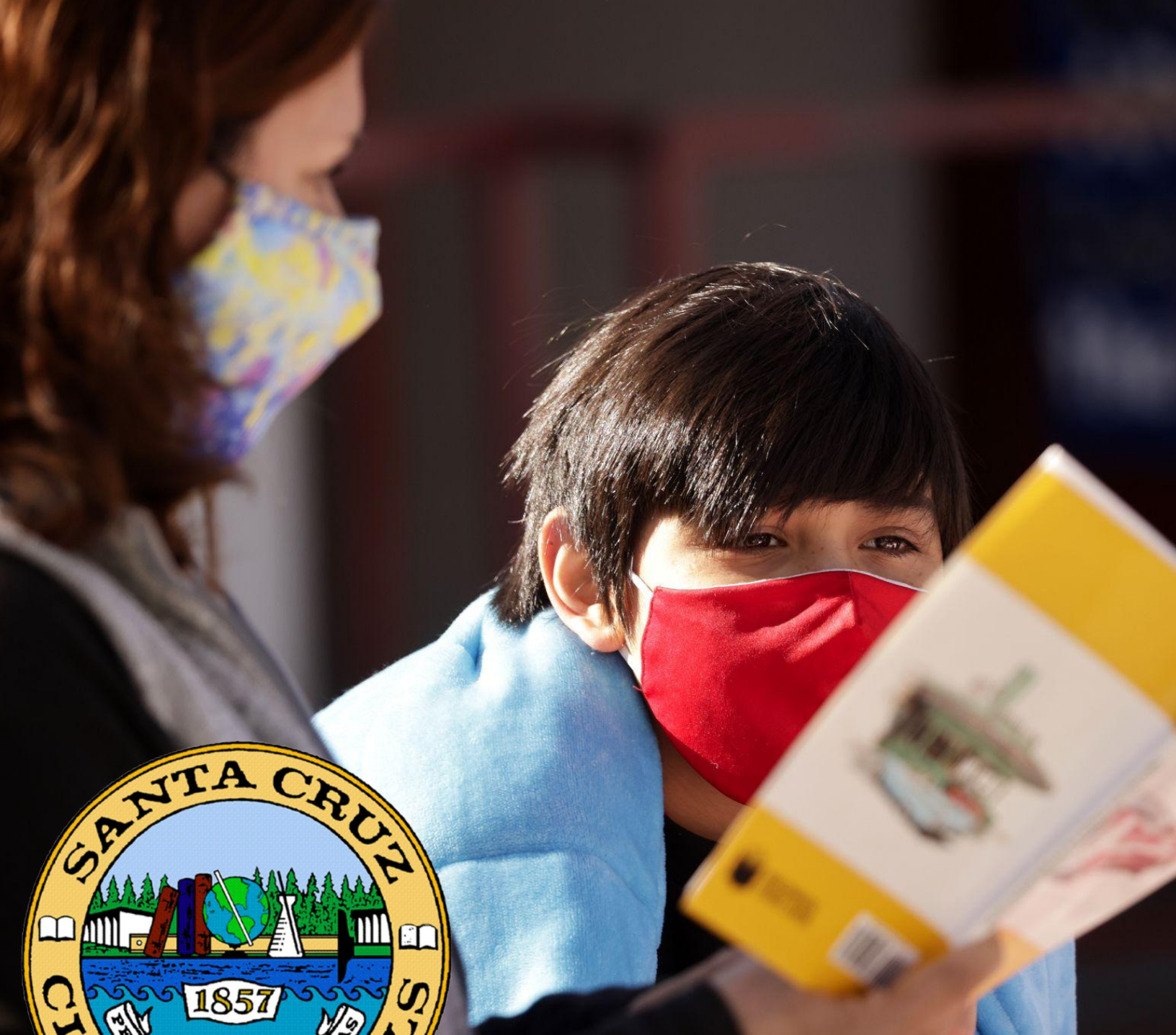

Santa Cruz City Schools

English Learner Master Plan

2022-2027

Board Approved June 15, 2022



SCCS English Learner Master Plan (2022-2027)

Table of contents

Introduction	4
Statement from Superintendent	4
Rationale for the English Learner Master Plan	5
Mission and Vision for English Learners	5
Multilingual Learners language group definitions	6
Who are our Multilingual Learners?	6
Process and Participants	7
District Goals for Multilingual Learners and EL programs	8
1: Multilingual Learner identification, program placement, and reclassification	9
Initial Identification	9
Parental rights notification	10
Reclassification Criteria and Processes	10
Reclassification Criteria	11
Exceptions to reclassification guidelines	11
Reclassification of Special Education Students	12
Progress Monitoring for students who are reclassified (RFEP)	12
Seal of Biliteracy	12
2: Instructional programs for Multilingual Learners	14
Elementary Programs	14
Designated and Integrated ELD in Elementary	14
Structured English Immersion Program	15
Dual Language Immersion Program	15
Newcomer Students	16
Secondary Programs	17
Designated and Integrated ELD in Secondary	17
Middle School Programs	18
High School Programs	21
Access to Core Curriculum	25
Minimum Progress Expectations	26
MTSS Interventions and support for MLLs not meeting minimum progress expectations	27
Professional Learning to ensure high levels of academic language development	28
3: Family and Community Engagement	29
Bilingual School Community Coordinators	29
MLL Parent Advisory Committees	29
English Learner Advisory Committee (ELAC)	29
District English Learner Advisory Committee (DELAC)	30



Communication with Families	31
4: Monitoring, Evaluation and Accountability	32
Assessment	32
Elementary Assessment	32
Middle School Assessment	32
High School Assessment:	32
Multilingual Learner Program Evaluation	33
Appendix A: Monitoring Metrics	35
SCCS Multilingual Learner Progress monitoring metrics	35
Appendix B: 2022-23 Implementation Plan	36
Appendix C: Important Documents	37



Introduction

Statement from Superintendent

It is my honor to serve a school district with a student body that is rich in its diversity. Our first district goal is to ensure all students are college and career ready. Readiness for college and career means mastering a rigorous course of study, building both skills and knowledge. For our English Language Learners, we expect mastery of that rigorous course of study in addition to mastering a new language.

Almost a third of our students come into our classrooms speaking a language other than English. Just like every other parent, our immigrant parents send their children to kindergarten with many assets, including their home language and cultures, and with dreams for their children's future. Our English Learner parents put their faith in our educational team to ensure their children's success.

In SCCS, we believe that all students can learn at high levels, no matter their language proficiency, and it is our commitment to engage every child, every day in that endeavor. Our dedicated teachers, classified staff, supportive community, and hard working parents make SCCS a community that can ensure every student succeeds.

The English Learner Master Plan sets the course for creating a system to meet our goals. The plan is designed to support our efforts by providing our team the training, curriculum, and resources needed to meet the varied needs of our diverse language learners, including students with strong educational backgrounds in their first language, refugees fleeing violence in their homelands, and unaccompanied minors with interrupted formal schooling.

The English Learner Master Plan represents our unwavering commitment to support every English Language Learner to develop the language skills, academic competencies, and habits of mind to achieve their dreams. We are on the cusp of new opportunities to dramatically improve the experience and outcomes of all English Language Learners. I am excited to partner with the community in this effort.

~ Kris Munro, Superintendent Santa Cruz City Schools



Rationale for the English Learner Master Plan

Multilingual Learners, or students who are developing proficiency in multiple languages, are an important part of Santa Cruz City Schools. Historically, the labels referring to students who speak a language other than English upon entering US schools have been deficit-based. For instance, “Limited English Proficient” is the federal designation, but it ignores students’ rich, native language backgrounds. “English Learner” is used by the state of California to refer to students entering California schools speaking a language other than English, and also comes from a deficit model. It focuses on what students are lacking and what they need; they need to learn English. The term Multilingual Learner is asset based, as the term recognizes that the students know more than one language. This asset-based language is supported by the California Department of Education English Learner Roadmap as well as the most recent publications on best practices for supporting Multilingual Learners.

Multilingual Learners are any students within our system who are learning two languages. The English Learner Master Plan is designed to support students who have not yet reclassified as English proficient. These students are termed English Learners (ELs) by the state and are a specific subset of our Multilingual Learner student group. The intent of the English Learner Master Plan is to 1) serve as a quick reference guide to help the community and staff find information on District practices to support MLLs, 2) codify our commitment to ELs and 3) provide the system and requirements for supporting ELs in making adequate annual progress.

This plan also outlines the district’s adherence to all federal and state legal requirements as they relate to serving Multilingual Learners who have not yet reclassified (ELs).

Mission and Vision for English Learners

Multilingual Learners who have not yet reclassified as English proficient (ELs) comprise 20% of Santa Cruz City Schools’ elementary student population and 8% of Santa Cruz City Schools’ secondary student population. While many of our ELs are thriving in our school system, district-wide data indicates ELs are consistently one of the lowest performing student groups on nearly all academic performance indicators. The EL Master Plan is the district action plan for addressing these inequities and ensuring we are meeting our EL students’ needs and ultimately improving the education of our Multilingual Learners. This plan builds upon our district vision, core values, and strategic goals to chart a course specific to the needs of our MLLs within our district’s mission: to create a learning environment that challenges and enables students to achieve their highest potentials. Santa Cruz City Schools, with our committed staff, supportive community, and engaged families, is well poised to join districts that are changing the narrative for ELs.

- We believe it is our responsibility to provide each child what she or he needs to reach her or his highest potential and to address the implicit bias in our schools.
- We believe English Learners, given the right support, can achieve at high levels and graduate college, career, and community ready.
- We believe students’ home language and culture are assets that we must leverage for their own learning and that of their community.
- We believe all educators in our system are responsible for our English Language Learners.



Multilingual Learners language group definitions

English Learners (EL): Students in transitional kindergarten through grade 12 with a primary language other than English, whose English proficiency upon enrolling in school dictates a need for support to access instruction in English and develop English proficiency.

Subcategories of ELs are:

- **Newcomer:** An EL who was not born in the U.S and has been in U.S. schools for 3 years or less. Newcomers should receive the most intensive support in years 1 and 2, but should be monitored for up to four years.
- **Long-term English Learner (LTEL):** A student who has been classified as an EL for more than 6 years.
- **EL at risk of becoming an LTEL:** An EL who has been enrolled in US schools more than 3 years but not more than 6 years, that is not demonstrating adequate progress.

Initially Fluent English proficient (IFEP): TK-12 students with a primary language other than English who demonstrate proficiency in English upon enrolling in school.

Reclassified Fluent English proficient (RFEP): TK-12 students who were initially identified as English learners upon enrolling in school, but have since achieved English proficiency.

(source: *Improving Education for Multilingual and English Learners Students, CDE 2020*)

Who are our Multilingual Learners?

Santa Cruz City School District is comprised of the Santa Cruz High School District and Santa Cruz Elementary District. Both districts are served by the same Board of Trustees. We have 5 elementary schools that serve TK-5, 2 middle schools that serve 6th -8th grade, 3 comprehensive high schools, 2 alternative high schools and a homeschool program.

MLLs comprise about 30% of our total student population. There are 22 languages other than English spoken in the district. Spanish is the most common and is spoken by 94% of our MLLs. The remaining languages are a variety of European and Asian languages.

Table 1 details the enrollment for MLLs at each of our district schools. There is a wide range in the number of MLLs at any given site, which requires sites to respond in different ways to meet the needs of their English Learners.



Table 1: School names and enrollment data 2021-22

Enrollment and English Language Acquisition Status by site	# of students	English Only (EO)		Initial Fluent English proficient (IFEP)		English Learner (EL)		RFEP		To be determined (TBD)	
				"n"	%	"n"	%	"n"	%	"n"	%
2021-22											
Bay View Elementary	328	216	65.9%	13	4.0%	82	25.0%	1	0.3%	1	0.3%
DeLaveaga Elementary	475	345	72.6%	27	5.7%	83	17.5%	9	1.9%	3	0.6%
Gault Elementary	303	142	46.9%	17	5.6%	116	38.3%	6	2.0%	0	0.0%
Monarch Community Elementary	121	107	88.4%	4	3.3%	14	11.6%	0	0.0%	0	0.0%
Westlake Elementary	485	421	86.8%	18	3.7%	31	6.4%	0	0.0%	0	0.0%
SCCS Elementary District	1,713	1232	71.9%	79	4.6%	375	21.9%	23	1.3%	4	0.2%
Branciforte Middle School	420	269	64.0%	11	2.6%	63	15.0%	77	18.3%	0	0.0%
Mission Hill Middle School	570	420	73.7%	20	3.5%	49	8.6%	81	14.2%	0	0.0%
Harbor High School	1,001	513	51.2%	27	2.7%	120	12.0%	341	34.1%	0	0.0%
Santa Cruz High School	1,088	814	74.8%	50	4.6%	48	4.4%	173	15.9%	3	0.3%
Soquel High School	1034	754	72.9%	18	1.7%	52	5.0%	208	20.1%	2	0.2%
Ark Independent Studies	76	60	78.9%	4	5.3%	2	2.6%	10	13.2%	0	0.0%
Costanoa High School	94	43	45.7%	2	2.1%	22	23.4%	27	28.7%	0	0.0%
Alternative Family Education	239	231	96.7%	4	1.7%	1	0.4%	3	1.3%	0	0.0%
SCCS High School District	4644	3208	69.1%	137	3.0%	358	7.7%	936	20.2%	5	0.1%
source DataQuest 5.2.22											

Process and Participants

This plan is based on input from teachers, district and site administrators, parents of Multilingual and English Learners, as well as from our Multilingual and English Learner students themselves. This plan is also grounded in the most up to date information and research on educating Multilingual and English Learners including:

- *California English Learner Roadmap: Strengthening Comprehensive Educational Policies, Programs, and Practices for English Learners*, a California Department of Education publication, 2017
- *Improving the Education of Multilingual & English Learner Students: from Research to Practice*, a California Department of Education publication, 2020
- *The English Learner Master Plan Playbook*, from the University of Loyola Marymount University Center for Equity for English Learners, 2021



District Goals for Multilingual Learners and EL programs

Goal Area	Goal
Goal #1: Implementation	EL programs are fully implemented as described in the EL Master Plan.
Goal #2 English Proficiency	MLLs will make steady progress in developing academic English and attain academic language proficiency as efficiently and effectively as possible, or in less than 7 years.
Goal #3 Academic progress	MLLs will make steady progress in core academic subjects. MLLs in our district seven years or longer will meet grade-level standards in core academic subjects.
Goal #4 Decrease Risk of Failure	Rates of ELs and RFEPs in categories indicating risk for school failure are no greater than those for English Only students.
Goal #5: Parent Engagement	Parents of ELs and RFEPs participate meaningfully in their children's education.



1: Multilingual Learner identification, program placement, and reclassification

Initial Identification

Students entering kindergarten or entering U.S. schools for the first time are given the California home language survey as part of their registration process. If any language other than English (LOTE) is indicated on the survey, the student is noted as To Be Determined (TBD) and must be assessed with the English Language Proficiency Assessment for California (ELPAC). Students who score a “4” or above on their initial assessment are designated as Initial Fluent English Proficient (IFEP). Students who score below a “4” are classified as an English Learner.

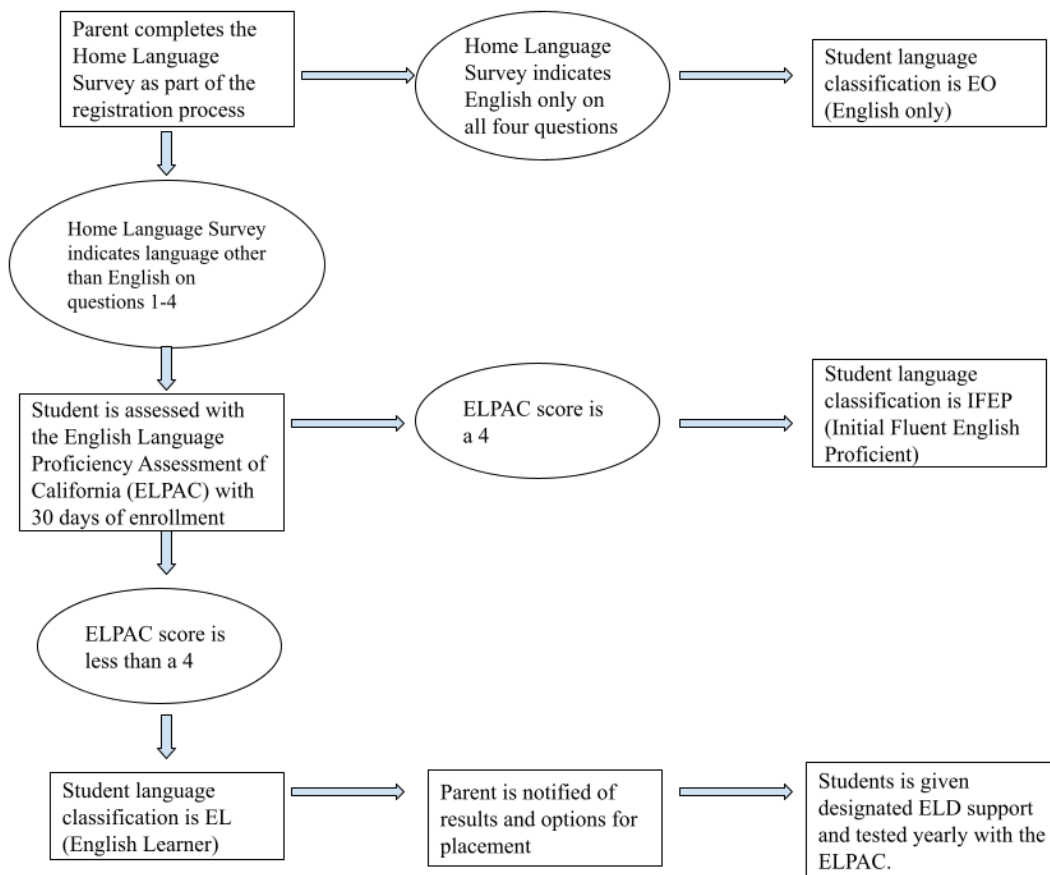

Students who enroll in the district but have already been classified as English Learners are identified by their cumulative record and their CALPADS record. Student transcripts and records are reviewed to determine students' most current ELPAC scores and previous ELD class placement, and students are placed appropriately based on that review. 2nd- 8th grade students are also given the iReady assessment in math and reading to help determine any additional support that may be needed.



Parental rights notification

Parents are given an annual notification of parent rights and program options. The annual letter can be found [here](#). In addition, parents of Long Term English Learners (LTELs) and students at risk of being LTELs (ARLTEL) must be notified of this status, and given information on what programs and assistance is available to help their student reach English proficiency. Parents are notified of their rights, the program options that are available to Multilingual Learners.

Parents are notified of the following rights:

Parents or guardians may choose a language acquisition program that best suits their child (EC Section 310). Language acquisition programs are educational programs designed to ensure English acquisition occurs as rapidly and effectively as possible. They provide instruction to English learners based on the state-adopted academic content standards, including English language development (ELD) standards (20 U.S.C. Section 6312[e][3][A][iii],[v]); EC Section 306[c]).

Schools in which the parents or guardians of 30 students or more per school or the parents or guardians of 20 students or more in any grade request a language acquisition program that is designed to provide language instruction shall be required to offer such a program to the extent possible (20 U.S.C. Section 6312[e][3][A][viii][III]); EC Section 310[a]).

Parents or guardians may provide input regarding language acquisition programs during the development of the Local Control and Accountability Plan (EC Section 52062). If interested in a different program from those provided by the District, please contact the Director of Elementary (Transitional Kindergarten - 5th grade) Curriculum and Assessment at (831) 429-3410 ext. 243 or Director of Secondary (grades 6-12) Curriculum and Assessment at (831) 429-3410 ext. 242 to ask about the process.

Although schools have an obligation to serve all EL students, parents or guardians of English learners have a right to decline or opt their children out of a school's EL program or out of particular EL services within an EL program. If parents or guardians opt their children out of a school's EL program or specific EL services, the children retain their status as English learners. The school remains obligated to take the affirmative steps required by Title VI of the Civil Rights Act of 1964 and the appropriate actions required by the Equal Education Opportunity Act of 1974 to provide EL students access to its educational programs (20 U.S.C. sections 1703[f], 6312[e][3][A][viii]).

Reclassification Criteria and Processes

The diagram below details the criteria for reclassification for Multilingual Learners in Santa Cruz City Schools. When school officials determine that a student may be eligible for reclassification, they call a Language Review Team (LRT) meeting to look at the student records. If the LRT determines that the student is eligible, paperwork is sent to the Curriculum and Assessment office for authorization. Then the parents are invited in for a meeting to determine agreement with reclassification. If all are in agreement, then the student will be reclassified as RFEP.



Reclassification Criteria

ELPAC Overall score = Must be a level 4

Empirical

↓ **PLUS ALL OF:** ↓

ELA Grade Gr. K-5 = Met or exceeding Gr. 6-12 = C or better	ELPP Bridging Level (5 – 6)	District Writing Assessment (Elementary only) Score of 2.5 or better
--	--	--

*Teacher
Evaluation*

↓ **PLUS ONE OF:** ↓

Reading Assessment Gr. K- 2 = Most recent F&P at Grade Level Gr. 9 – 12 = MAP Percentile must be greater than or equal to 50%; <i>or</i> RIT of at least 225 Grades K-8 iReady scores greater or equal to: <ul style="list-style-type: none"> ● TK/K: 362 ● 1st Grade: 434 ● 2nd Grade: 489 ● 3rd Grade: 511 ● 4th Grade: 557 ● 5th Grade: 581 ● 6th Grade: 598 ● 7th Grade: 609 ● 8th Grade: 620 	SBAC/CAASPP Score of <i>Met</i> (3) or Exceeds (4)
--	--

Empirical

↓ **EQUALS** ↓

ELIGIBILITY FOR RECLASSIFICATION

Exceptions to reclassification guidelines

All English Learners are evaluated for reclassification based on the agreed upon state and district reclassification criteria. However, in order to ensure that students are served on an individual basis addressing their particular educational plan, an exception to local reclassification criteria may be considered **for students who have been in U.S. schools 6 or more years**. The LRT must carefully follow the *Provision for Exception to Reclassification Guidelines*. Decisions for reclassification under the exception provisions will:

- Apply only to students who have been in U.S. schools for 6 or more years
- Be made on a student-by-student basis and be noted on the RFEP form, *e.g. Student Reclassified under Exception Provision.*
- Be supported by clear documentation, as specified in the [Provision for Exception to Reclassification Guidelines](#).
- Require involvement and agreement of the site administrator, Language Review Team, teachers, parents, and the Directors of Curriculum.



Reclassification of Special Education Students

The Office of Curriculum and Assessment and the Office of Special Education have collaborated to ensure that Special Education students are included in the reclassification process. The reclassification process used for general education students is also used for students with IEPs who are being instructed using the general education curriculum with or without modifications. The student's case manager is included as a reclassification team member. If a student in this situation fails to meet the reclassification criteria within the expected time frame, an IEP team will determine whether the student's failure to meet the criteria is primarily due to the student's disabling condition and not due to lack of proficiency in English. Prior to making this determination, a thorough review of the most recent Triennial Evaluation will be conducted. The IEP will provide evidence that the student's primary educational needs are other than the development of proficiency in English and this is documented in the student's IEP.

Progress Monitoring for students who are reclassified (RFEP)

Students who achieve reclassification status are monitored for 5 years to ensure that they are continuing to make high academic progress in all areas. At Language Review Team (LRT) meetings, teachers and administrators consider grade data, assessment data, CAASPP data to determine if students are making satisfactory progress and meeting growth targets. They also consider attendance and discipline referrals. If a student is not making progress, then interventions are planned and assigned at that time.

Seal of Biliteracy

The Seal of Biliteracy is an award given by the Santa Cruz City Schools in recognition of students who have studied and attained proficiency in two or more languages by high school graduation. Appearing on the transcript of the graduating senior, the Seal of Biliteracy is a statement of accomplishment for gaining competency in two or more languages, and is viewed as an asset when applying for college admission.

GOALS

In awarding the Seal of Biliteracy to graduating seniors who met the requirements, the Santa Cruz City Schools seeks to

- Encourage students to develop and maintain biliteracy and multilingual skills
- Promote world language instruction in our schools
- Promote the developments of language and cultural appreciation and cross-cultural understanding
- Encourage the development of dual language immersion programs, and foreign, native, and heritage language programs in schools
- Provide employers with a method of identifying people with language and biliteracy skills.

ELIGIBILITY

The Seal will be awarded to graduating seniors in Santa Cruz City Schools who have mastered standard academic English and any other language.

Students wishing to receive the Seal of Biliteracy must be verified by their home district and complete all four verified parts:

1. Complete all high school graduation requirements with a minimum 2.0 GPA.



2. Score of “met” (3) or “exceeds” (4) on SBAC ELA in 11th grade.
3. Successful completion of 40 credits in English with a GPA of 2.0 or higher and score of “4” overall on ELPAC.
4. Provide evidence of one completed target language proficiency:
 - a. Passing AP World Language Exam with a score of 3 or higher OR
 - b. Passing the International Baccalaureate/Foreign Language Exam with a proficient + score OR
 - c. Passing the 4th year of World Language Course of Study with an overall World Language GPA of 3.0 or higher.
5. Complete 20 hours of community service on culturally and/or linguistically related activities.
6. Pass an oral interview.

PATHWAY AWARDS

While the Seal of Biliteracy is awarded to seniors upon graduation, Santa Cruz City Schools honors eligible students with a Biliteracy Pathway Award at the end of fifth grade and again at the end of eighth grade. Additionally, we participate in our Santa Cruz County Language Ambassadors program that honors biliteracy beginning as early as transitional kindergarten. All these programs recognize and support the study of languages at Santa Cruz City Schools.

Documents related to Reclassification:

[Reclassification Protocol](#)

[Reclassification Form Grades K-5](#)

[Reclassification Form Grades 6-12](#)

[SPED Reclassification protocol](#)

[SPED Reclassification Addendum Form](#)

[Provision for Exception to reclassification guidelines](#)

[Elementary RFEP monitoring form](#)

[Secondary RFEP monitoring form](#)

[Language Review Team process and guidelines](#)



2: Instructional programs for Multilingual Learners

Elementary Programs

Designated and Integrated ELD in Elementary

The purpose of English Language Development (ELD) instruction is to target the specific needs of English Learners in language development. Teachers use the California ELD standards to identify language goals for students and are notified of their EL and RFEP students at the beginning of each year. ELD is accomplished through Designated and Integrated ELD in the classroom. There are three basic parts to ELD:

1. Developing proficiency and mastery of English
2. Providing language support for active, equal participation in learning and life in the classroom
3. Developing comprehension of the content standards and curriculum.

Designated ELD is protected time for specialized instruction for English learners with a focus on language development. All Elementary ELs must receive 20 minutes per day of Designated ELD instruction or 30 minutes four days per week. Schools may choose the method of scheduling this instruction that best fits their particular context, and should use district approved ELD materials in addition to supplementary curriculum. Designated ELD instruction should not exist in isolation but should build into and from content area instruction such as ELA or science.

Integrated ELD is planned using the ELD standards in tandem with the content standards to ensure that students develop the language necessary to support successful academic learning.

The strategies listed below can be used with Designated ELD and/or Integrated ELD:

- High Impact strategies from the District High Impact strategy toolkit.
- Specially Designed Academic Instruction in English (SDAIE) and Guided Language Acquisition (GLAD), and other strategies for making content instruction understandable.
- Scaffolding to provide high support and challenge to all students in the class.
- Partner and group work to foster content and language learning, as well as social competencies.
- Use of both core and supplemental curriculum.
- Routines that are clear, predictable and supportive of Common Core-aligned rigor and high student engagement.

The sections below describe the program options, staffing, and special support options for elementary EL students. There are two options for English Learners in Santa Cruz City Schools. The first is a Structured English Immersion program, where instruction is almost entirely in English and allows for full immersion in the English language. The second option is a Spanish/English Dual Language Immersion program.



Structured English Immersion Program

A language acquisition program for English learners in which nearly all classroom instruction is provided in English, but with curriculum and a presentation designed for students who are learning English. At minimum, students are offered Designated ELD and provided access to grade level academic subject matter content with Integrated ELD, with primary language support as necessary from the teacher or paraeducator. The goal is high academic achievement, immersion in English for rapid acquisition of English proficiency, and cross-cultural understanding

Program Components

- Daily Designated English Language Development (D-ELD) for ELs at the assessed stage of language acquisition.
- Differentiated instruction in reading writing, math, science and social science, delivered through Integrated ELD strategies, using state-approved, District-adopted, standards-based materials.

Staffing requirements

Credentials:

- Multiple subject credential
- CLAD/BCLAD or equivalent authorization

Primary language support provided by certified teacher or bilingual paraeducator

Special Support Options

- Primary language instruction/support
- Tutoring
- Specialized instruction by Response to Intervention (RtI) specialists
- Participation in interventions
- After school support programs
- Summer school
- Other appropriate services

Dual Language Immersion Program

A language acquisition program also referred to as Two-Way Immersion that provides language learning and academic instruction for native speakers of English and native speakers of another language with the goals of high academic achievement, first and second language proficiency, and cross-cultural understanding. This program begins in Transitional Kindergarten/Kindergarten (TK/K) and continues to 5th grade at DeLaveaga Elementary School. The goal is acquisition of academic proficiency in two languages: English and Spanish, together with mastery of academic core content and multicultural proficiency. Instruction is in Spanish and English. This program uses a 90/10 model, where students are taught 90% of the time in Spanish in Kinder and 1st grade, gradually increasing to 50/50 in 4th and 5th grade.



Program Components

- Separation of instruction in both languages
- Daily Designated English Language Development (D-ELD) for ELs at the assessed stage of language acquisition.
- Daily Spanish Language development for all EO students
- Full Spanish language arts component for all students, comparable to English language arts.
- English literacy component for all students, phased in over time.
- Differentiated instruction in reading writing, math, science and social science, delivered through Integrated ELD strategies, using state-approved, District-adopted, standards-based materials.

Staffing requirements

- Multiple subject credential
- BCLAD or equivalent authorization

Primary language support provided by certified teacher or paraeducator

Special Support Options

- Primary language instruction/support
- Tutoring
- Specialized instruction by Response to Intervention (RtI) specialists
- Participation in interventions
- After school support programs
- Summer school
- Other appropriate services

Newcomer Students

Students who have been in U.S. school fewer than three years receive additional newcomer support:

- Primary language support in the classroom from the teacher and/or a bilingual paraeducator.
- Instructional materials specially designed to promote understanding and initial vocabulary development, including online programs, realia, and visuals.
- Pull out groups specifically geared to newcomer students to accelerate functional and social English skills.



Secondary Programs

Designated and Integrated ELD in Secondary

The purpose of English Language Development (ELD) instruction is to target the specific needs of English Learners in language development. Teachers use the California ELD standards to identify language goals for students and are notified of their EL and RFEP students at the beginning of each year. ELD is accomplished through Designated and Integrated ELD in the classroom. There are three basic parts to ELD:

1. Developing proficiency and mastery of English
2. Providing language support for active, equal participation in learning and life in the classroom
3. Developing comprehension of the content and curriculum.

Integrated ELD is planned using the ELD standards in tandem with the content standards to ensure that students develop the language necessary to support successful academic learning.

The strategies listed below can be used Designated ELD and/or Integrated ELD:

- High Impact strategies from the District High Impact strategy toolkit
- Specially Designed academic Instruction in English (SDAIE) and Guided Language Acquisition (GLAD), and other strategies for making content instruction understandable
- Scaffolding to provide high support and challenge to all students in the class
- Partner and group work to foster content and language learning, as well as social competencies.
- Use of both core and supplemental curriculum
- Routines that are clear, predictable and supportive of Common Core-aligned rigor and high student engagement

Designated ELD is protected time for specialized instruction for English learners with a focus on language development. The following are descriptions of Designated ELD opportunities at middle and high school.



Middle School Programs

General Middle School Designated ELD Information:

- Middle School ELD students take a Designated ELD course in addition to their grade level English Language Arts or Core course (Core is a double block period of English Language Arts and History).
- Through the LRT process, students' progress is monitored, and when meeting all redesignation criteria, students are able to move from their designated ELD course to an elective.
- Students wishing to have an elective can choose to take a zero period PE class so they have scheduled space for Designated ELD and an elective.

Middle School English Learner Pathway

*Newcomer ELD	6th Grade Designated ELD	7th Grade Designated ELD	8th Grade Designated ELD
<ul style="list-style-type: none"> ● 6th-8th Grade ● ELPAC Level 1 ● First or Second Year in US 	<ul style="list-style-type: none"> ● 6th Grade ● ELPAC Levels 2-4 	<ul style="list-style-type: none"> ● 7th Grade ● ELPAC Levels 2-4 	<ul style="list-style-type: none"> ● 8th Grade ● ELPAC Levels 2-4

*Note: Newcomer ELD as a separate section is offered when enrollment is sufficient. If not, then newcomer support is provided within the grade level ELD classes.

Sample Middle School EL Schedule

6th Grade	7th Grade	8th Grade
6th Grade ELD 6th Grade Core (English & Social Studies) Course 1 (Math) 6th Grade Science PE *Elective (e.g., band, woodshop, etc.)	7th Grade ELD 7th Grade English 7th Grade History Course 2 (Math) 7th Grade Science PE *Elective (e.g., band, woodshop, etc.)	8th Grade ELD 8th Grade English US History Course 3 (Math) 8th Grade Science PE *Elective (e.g., band, woodshop, etc.)

*Note: Electives are only available if the student takes zero period PE.

Middle School Designated ELD Course Descriptions

Newcomer ELD

- 6th-8th Grade
- ELPAC Level 1
- First or Second Year in US

The primary focus in Newcomer ELD is:

- 1) Newcomer ELD is aligned to *Part I: Interacting in Meaningful Ways*, *Part II: Learning about How English Works*, and *Part III: Using Foundation Literacy Skills* of the CA ELD standards at the Emerging Level.



- 2) Vocabulary development starting with learning the alphabet, and commonly used words and phrases related to specific topics and settings taught through a thematic approach. Common academic vocabulary is also taught and reinforced in each content area by content area teachers using Integrated ELD vocabulary instructional supports.
- 3) Communicating basic information and needs, as well as asking and answering questions using simple sentences or phrases both orally and in writing.
- 4) Reading sentences that build upon the vocabulary being studied.

A student new to the U.S. (Newcomer) goes through an intake process when they enter one of the district's schools. This process includes administration of the Initial ELPAC as well as taking the iReady Diagnostic Reading and Math assessments. Additionally, transcripts from the students' previous school of attendance are requested and reviewed. This information along with consulting with the students' parents helps to determine the correct placement and class schedule for the Newcomer student. If the student is at the emerging level on the initial ELPAC and has limited to no English language acquisition, the Newcomer is placed in the Newcomer ELD course. Students are expected to progress to ELPAC Level 2 and the appropriate grade-level ELD course after one year of enrollment. If the expected growth target is not met, student data will be carefully reviewed by the Language Review Teams to determine the most appropriate placement and plan to accelerate language development. This determination is made by the LRT. Emphasis is also placed on orienting students with the skills they need to function in American society and the U.S. school system. Additionally, a student's primary language is seen as an asset and is used to support their learning of English whenever possible. CPM math textbooks are available in Spanish and similarly, SEPUP, the middle school science curriculum, is available in Spanish in the online student portal. These are used with Newcomers to support student content area learning.

6th Grade Designated ELD

- 6th Grade
- ELPAC Levels 2-4

6th Grade Designated ELD is a year-long course that focuses on building students' English literacy skills in the area of reading, writing, speaking, and listening. The course is aligned to the California ELD Standards *Part I: Interacting in Meaningful Ways* and *Part II: Learning about How English Works*, at the Expanding and Bridging Levels. This course also uses grade level English Language Arts curriculum. An emphasis is placed on learning academic vocabulary, engaging in academic discussions, reading sentences, sections, and excerpts from core academic texts to develop a deeper understanding of the functions of language, and expanding writing to move from using basic sentences to more descriptive, complex sentences for a variety of purposes. Emphasis is also placed on orienting students to middle school and developing the academic soft skills needed to successfully navigate middle and high school.

7th Grade Designated ELD

- 7th Grade
- ELPAC Levels 2-4

7th Grade Designated ELD is a year-long course that focuses on building students' English literacy skills in the area of reading, writing, speaking, and listening. The course is aligned to the CA ELD Standards *Part I: Interacting in Meaningful Ways* and *Part II: Learning about How English Works*, at the Expanding and Bridging Levels. This course also uses grade level English Language Arts curriculum. An emphasis is placed on learning academic vocabulary, engaging in academic discussions, reading sentences, sections,



and excerpts from core academic texts to develop a deeper understanding of the functions of language, and expanding writing to move from using basic sentences to more descriptive, complex sentences for a variety of purposes. Emphasis continues to be placed on supporting students to develop the academic soft skills needed to successfully navigate middle and high school.

8th Grade Designated ELD

- 8th Grade
- ELPAC Levels 2-4

8th Grade Designated ELD is a year-long course that focuses on building students' English literacy skills in the area of reading, writing, speaking, and listening. The course is aligned to the CA ELD Standards *Part I: Interacting in Meaningful Ways* and *Part II: Learning about How English Works*, at the Expanding and Bridging Levels. This course also uses grade level English Language Arts curriculum. An emphasis is placed on learning academic vocabulary, engaging in academic discussions, reading sentences, sections, and excerpts from core academic texts to develop a deeper understanding of the functions of language, and expanding writing to move from using basic sentences to more descriptive, complex sentences for a variety of purposes. Emphasis is also placed on preparing students for high school and ELD teachers continue to support students in developing the academic soft skills needed to successfully navigate middle, high school, postsecondary and the workforce.

Spanish Language Arts Program

The middle school continuation of the learning that students bring with them from the elementary Two-Way Immersion program that provides language learning and academic instruction in Spanish with the goals of high academic achievement and cross-cultural understanding. This program begins in grade 6 and continues through 8th grade at Branciforte Middle School. The goal is acquisition and refinement of academic proficiency in Spanish, together with multicultural proficiency. Instruction is predominantly in Spanish.

Program Components

- Full Spanish language arts component for all students, comparable to English language arts.
- Cultural appreciation component and field trips

Staffing requirements

- Single subject credential in Spanish
- BCLAD or equivalent authorization

Primary language support provided by certified teacher or paraeducator

Special Support Options

- Primary language instruction/support
- Tutoring
- Specialized instruction by Response to Intervention (RtI) specialists
- Participation in interventions

Other appropriate services

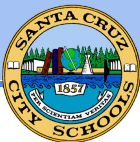

High School Programs

General High School Designated ELD Information:

- Upon entering high school, all high students meet with their counselor to create a 4-year high school plan. All core academic SCCS high school courses are A-G California State University and University of California approved coursework, and students are automatically scheduled into an A-G trajectory. As part of this planning, counselors work with students and their families to determine the best schedule and course sequence. College and career planning is also part of this meeting.
- High School ELD courses count towards fulfilling the English graduation requirement. All English Learners are also required to take the grade level English course.
- Through the LRT process, students with qualifying ELPAC and CAASPP scores may be moved up a level at the semester.
- On the rare occasion a student does not make 1 years' growth, the Language Review Team can consider keeping a student in the same ELD course for an additional school year. If this is decided, a student will continue to earn credit for the ELD course even though they are repeating the course and repeated courses typically do not receive credit. If the student repeats the same ELD course, the student must receive a passing grade of a D- or higher in the class to continue to earn credit. Additionally, the LRT should consider if additional support is needed to ensure the student makes progress.
- Students who have not completed at least three years of high school in an English-speaking country who are applying to a 4-year college must take an assessment called TOEFL (Test of English as a Foreign Language). It is used to determine the English proficiency of students whose native language is not English. Students should talk to their counselor for more information.

High School English Learner Pathway

Newcomer ELD	ELD 1	ELD 2	ELD 3 <i>or</i> Transitional English Class	English 1 with Designated English Learner Shadow Class <i>or</i> *Grade Level English Class with Designated ELD Academic Support Class
<ul style="list-style-type: none"> ● 9th-12th Grade ● ELPAC Level 1 ● First Year in US 	<ul style="list-style-type: none"> ● 9th-12th Grade ● ELPAC Level 1-2 ● Second Year in US 	<ul style="list-style-type: none"> ● 9th-12th Grade ● ELPAC Level 2-3 ● Third Year in US 	<ul style="list-style-type: none"> ● 9th-12th Grade ● ELPAC Level 3 ● Fourth Year in US 	<ul style="list-style-type: none"> ● 9th-12th Grade ● ELPAC Level 3-4 ● Fifth Year + in US ● This class placement is determined by multiple measures of a student's English Learner



				proficiency
--	--	--	--	-------------

*Note: Due to low numbers of English Learners at Soquel and SCHS the Grade Level English Class with Designated ELD Academic Support Class and/or Transitional English Class is the Designated English Learner course and support availability. Harbor is the Newcomer High School site and Newcomers should be highly encouraged to attend Harbor. Any High School student designated as an English Learner and in the Soquel or Santa Cruz High attendance areas, if needing more Designated English Language Development support can attend Harbor to receive these supports. The home school should facilitate the Intradistrict transfer and enrollment process for the family.

Sample Harbor High School EL 4 Year Pathway

9th Grade	10th Grade	11th Grade	12th Grade
ELD English 1 Health/Media Literacy Integrated 1 (Math) Physics PE 1 Elective (e.g., Spanish)	ELD English 2 Economics & Government Integrated 2 (Math) Chemistry PE 2 Elective (e.g., Spanish)	ELD IB English 3 History of the Americas 1 Integrated 3 (Math) Biology Visual/Performing Arts CTE Elective	ELD IB English 4 History of the Americas 2 Statistics (math) Academic Elective CTE Elective

Note: All high school courses with the exception of ELD & PE are A-G. ELD & PE are not part of the A-G requirements.

Sample Santa Cruz & Soquel High School EL 4 Year Pathway

9th Grade	10th Grade	11th Grade	12th Grade
ELD English 1 Health/semester course Integrated 1 (Math) Biology PE 1 Elective (e.g., Spanish)	ELD English 2 World History Integrated 2 (Math) Chemistry PE 2 Elective (e.g., Spanish)	ELD English 3 US History Integrated 3 (Math) Physics Visual/Performing Arts CTE Elective	ELD English 4 Economics & Government Statistics (math) Academic Elective CTE Elective

Note: All high school courses with the exception of ELD & PE are A-G. ELD & PE are not part of the A-G requirements.

High School Designated ELD Course Descriptions

Newcomer ELD 9th – 12th

- Meets A - G: No
- Credits: 10 credits per semester (due to double blocked periods), English
- Recommended Preparation: The student is in their first year in US schools and scores at beginning levels on the ELPAC.



The primary focus in Newcomer ELD is:

- 1) Newcomer ELD is aligned to *Part I: Interacting in Meaningful Ways*, *Part II: Learning about How English Works*, and *Part III: Using Foundation Literacy Skills* of the CA ELD standards at the Emerging Level.
- 2) Vocabulary development starting with learning the alphabet, and commonly used words and phrases related to specific topics and settings taught through a thematic approach. Common academic vocabulary is also taught and reinforced in each content area by content area teachers using Integrated ELD vocabulary instructional supports.
- 3) Communicating basic information and needs, as well as asking and answering questions using simple sentences or phrases both orally and in writing.
- 4) Reading sentences that build upon the vocabulary being studied.

A student new to the U.S. (Newcomer) goes through an intake process when they enter one of the district's schools. This process includes administration of the Initial ELPAC as well as taking the iReady Diagnostic Reading and Math assessments. Additionally, transcripts from the students' previous school of attendance are requested and reviewed. This information along with consulting with the students' parents helps to determine the correct placement and class schedule for the Newcomer student. If the student is at the emerging level on the initial ELPAC and has limited to no English language acquisition, the Newcomer is placed in the Newcomer ELD course. Students are expected to progress to ELPAC Level 2 and the appropriate grade-level ELD course after one year of enrollment. If the expected growth target is not met, student data will be carefully reviewed by the Language Review Teams to determine the most appropriate placement and plan to accelerate language development. This determination is made by the LRT.

Emphasis is also placed on orienting students with the skills they need to function in American society and the US school system. Additionally, a student's primary language is seen as an asset and is used to support their learning of English whenever possible.

ELD 1

9th - 12th

- Meets A- G: No
- Credits: 10 credits per year , English
- Recommended Preparation: Overall ELPAC Score 1-2

The course is aligned to the CA ELD Standards *Part I: Interacting in Meaningful Ways* and *Part II: Learning about How English Works*, at the Expanding and Bridging Levels. Emphasis continues to be on developing vocabulary and pronunciation, initiating simple dialogues and responding to questions that relate to everyday life and personal interests. Intensive instruction of sentence writing and grammar is also a focus with emphasis on present vs. past tense. Students begin to read short articles, stories, and other texts in English with the emphasis being on literal comprehension.

ELD 2

9th - 12th

- Meets A- G: No
- Credits: 10 credits per year, English



- Recommended Preparation: Overall ELPAC Score 1-3, completed ELD 1 (if at high school in the previous year)

Emphasis is on speaking, listening, reading, and writing skills geared toward assisting students with being successful in both academic and social settings. Students use more complex vocabulary and sentences to communicate and express ideas in a wider variety of social and academic situations. Students read short articles, stories, and other texts in English and write paragraphs. Intensive instruction of sentence writing and grammar is also a focus with emphasis on expanding use and understanding of verb tenses.

ELD 3

9th - 12th

- Meets A- G: No
- Credits: 10 credits per year, English
- Recommended Preparation: Overall ELPAC Score 2-3, completed ELD 2 (if at high school in the previous year)

Students are introduced to writing five-paragraph expository and persuasive essays as well as narratives while learning about the writing process. Developing academic language is a focus. Emphasis is also placed on reading strategies necessary to understand a text, the features of different types of writing, and literary devices. Intensive instruction of grammar continues to be a focus.

Transitional English Class

9th - 12th

- Meets A- G: Yes
- Credits: 10 credits per year, English
- Recommended Preparation: ELPAC Level 3 or 4, completion of ELD 3 (if at high school in the previous year)

This is an advanced course for English Learners and acts as a “bridge” between the ELD program and mainstream English classes. Reading and writing activities focus on a variety of literary works specifically designed to reinforce those skills that are most challenging to English Learners. Areas of emphasis include the following:

- Introduction to and reinforcement of key academic vocabulary that students are required to learn in English 1.
- Reading comprehension of core texts read in English 1 (including both literal and interpretive skills).
- Development of writing skills through support with essays, narratives and other portfolio pieces that are assigned in English 1
- Support with other major assignments, projects and tests from the English 1 curriculum
- Reinforcement of organization and time management skills

English 1, English 2, English 3, English 4

- Meets A- G: Yes
- Credits: 5 credits per semester, English
- Recommended Preparation: ELPAC Level 3 or 4, completion of ELD 3 (if at high school in the previous year)



In this grade level English course, students analyze literature and write full-length essays regularly. Curriculum is aligned with the Common Core State Standard for English Language Arts as well as the California English Language Development standards. Literature study covers short stories, novels, essays, poetry and drama. Although there is some creative writing, the main focus is on the writing skills needed for college, with emphasis on interpretive (Response to Literature) essays. Language study covers punctuation, spelling, vocabulary, and usage. All of our high school English classes include regular, protected Designated ELD instruction in order to meet the needs of our English Learners.

Spanish for Native Speakers Program

The high school continuation of the learning that students bring with them from the elementary Two-Way Immersion program and the middle school Spanish language arts program that provides language learning and academic instruction in Spanish with the goals of high academic achievement and cross-cultural understanding. This program is a two-year program available at all three of our district's high schools. The goal of these courses is further acquisition and refinement of academic proficiency in Spanish, together with multicultural proficiency. Instruction is in Spanish.

Program Components

- Full Spanish language arts component for all students, comparable to English language arts.
- Cultural appreciation component and field trips

Staffing requirements

- Single subject credential in Spanish
- BCLAD or equivalent authorization

Primary language support provided by certified teacher or paraeducator

Special Support Options

- Primary language instruction/support
- Tutoring
- Specialized instruction by Response to Intervention (RtI) specialists
- Participation in interventions

Other appropriate services

Access to Core Curriculum

All English Learners are guaranteed access to the Core Curriculum, with support from teachers with integrated ELD. English Learners are encouraged to participate in Advanced Placement courses where appropriate. Teachers, counselors and other school staff should encourage EL students to enroll in advanced placement or IB courses as appropriate. Care is taken when developing Master Schedules to create scenarios that allow for enrollment in ELD courses as well as AP and IB.



Minimum Progress Expectations

Clear minimum progress expectations allow all individuals, sites and other stakeholders in the system to hold themselves accountable for the quality of instruction for ELs. Failure to meet minimum progress expectations indicates the need for interventions. The table below outlines the minimum expectations:

1. No matter the English proficiency of a student when they enroll in a particular program, reclassification is expected to occur by the time they reach the far right column on the table.
2. All the English proficiency and academic achievement indicators are “end of year expectations”.
3. The assumption is that a student begins the year about “one year’s growth” behind the end-of-year target.
4. The student’s first year in an instructional language program can happen at any grade level or at any English proficiency level, depending on the student's history.

Instructional program minimum progress expectations for ELs						
	ELPAC 1	ELPAC 2 low	ELPAC 2 high	ELPAC 3 low	ELPAC 3 high	ELPAC 4
End of year 1	Student A	Student B	Student C	Student D	Student E	
End of year 2		Student A	Student B	Student C	Student D	Student E
End of Year 3			Student A	Student B	Student C	Student D
End of Year 4				Student A	Student B	Student C
End of Year 5					Student A	Student B
End of Year 6						Student A



MTSS Interventions and support for MLLs not meeting minimum progress expectations

All students in SCCS have access to intervention through our Response to Intervention system.

Tier 1: Should meet the needs of 80% of our ELs

- Integrated and Designated ELD
- Small group work and differentiation
- Social-emotional learning
- Newcomer support
- *Lexia English* (elementary)

Tier 2: ELs are assessed regularly with our core district assessments (iReady, F&P, MAP etc). Student Learning Teams (SLTs) meet at regular intervals to determine students who are in need of more intensive interventions. Students who are determined to need more support can be offered any of the following for short periods of time with clear exit criteria:

- Additional small group support sessions with specialized materials, such as *Benchmark Phonics Intervention* or *Achieve 3000*.
- Additional lessons related to levels in *Lexia English*.
- Additional Designated ELD support for students who do not make minimum progress on the ELPAC.

Tier 3: ELs not meeting the exit criteria for Tier 2 interventions can be assigned to Tier 3 interventions by the SLTs.

- More intensive interventions including 1:1 intervention.
- Potential referral for special education to determine if learning disabilities are preventing the student from making progress.



Professional Learning to ensure high levels of academic language development

In alignment with the California ELA/ELD framework, the professional development provided to teachers of MLLs supports instruction that fully engages students in the complexity and challenges of the Common Core Standards and ELD standards, and accelerates language development.

Since every teacher in SCCS will have MLL students in their classroom at some point, all teachers will participate in professional learning on ELD instruction. The strategies to support MLLs will benefit all students regardless of their language ability. In addition, administrators, support staff, counselors and paraeducators need to be included in professional development to ensure that all educators who support our MLLs have proper training. Each year, the curriculum department will conduct a needs assessment to determine needs for the following year, and to determine what differentiation needs to be made to support the different knowledge levels of the district staff.

All teachers will participate in professional development on the following topics over the next five years:

- Best practices for using Integrated ELD in all content areas
 - Using the ELD standards to develop instructional models to support EL students in the content areas.
 - Assets-based pedagogy in EL instruction.
- Designated ELD strategies for elementary teachers
 - Using the ELD standards to develop language targets and lesson to support students.
 - Formative and summative assessment in ELD
- Lesson study on incorporating integrated ELD strategies with content standards in a variety of content areas.
- Support for RFEP students
- Understanding ELPAC scores
- Fostering culturally responsive and linguistically sustaining classrooms
- Partnering with families to support student learning

All principals, assistant principals, support staff, academic counselors, and social emotional counselors will participate in professional development on the following topics over the next three years:

- Fostering a culturally responsive and linguistically sustaining school climate.
- Best practices in supporting MLL students outside the classroom.
- Working to include MLL families in all aspects of the school.
- Counseling EL students to reach full potential.



3: Family and Community Engagement

Our schools and classroom are most effective when family and community stakeholders actively influence and contribute to the District mission of college and career readiness. In the case of MLL families, this involvement is of particular importance because it helps immigrant and MLL families develop understanding and ownership of a potentially unfamiliar educational system.

To support MLL families our schools should:

- Be welcoming and culturally and linguistically responsive.
- Have activities and practices clearly defined and well-advertised.
- Encourage MLL family participation in governing structures such as School Site Council (SCC) and English Learner Advisory Council (ELAC).
- Have clear communication with parents.
- Be supported by dedicated family liaisons who know the primary language.

Bilingual School Community Coordinators

SCCS employs Spanish speaking School Community Coordinators at each school with a high number of Spanish speaking families. The School Community Coordinators are instrumental in supporting our Spanish speaking families. Their job description includes:

- Act as a liaison between our Spanish speaking families and all parts of the district.
- Assist with registration, required forms, and connecting families with community and social service resources.
- Connect MLL families with family engagement opportunities and community events.
- Coordinate, recruit and actively participate in MLL parent advisory programs.
- Assist in scheduling parent meetings, and coordinate childcare, translation services for those meetings.
- Translate documents to ensure families have access to resources and school communication.
- Make calls to parents and community members in English and Spanish and coordinate volunteer outreach.

MLL Parent Advisory Committees

The Multilingual Parent committees are designed to ensure that the voices of MLL families are heard in the development of site and district plans. There are two committees specifically for MLL families, though families are also encouraged to be a part of the School Site Council (SSC) and Parent Teacher Organizations (PTO).

English Learner Advisory Committee (ELAC)

California Education Code requires that sites with 21 or more MLL students have a committee to provide parents/guardians of MLLs the opportunity to:

- Participate in the school's needs assessments of students, parents and teachers.
- Advise the principal and school staff on the school's program for English Learners.
- Provide input on the most effective ways to ensure regular school attendance.
- Advise the School Site Council on the development of the Single Plan for Student



Achievement.

The percentage of parents on the ELAC must be equal to or more than the percentage of MLLs in the school. The committee should also include other site staff members, including the principal. Each site's English Learner Advisory Committee (ELAC) must have parent members elected by parents or guardians of English Learners. Each site also needs to elect a District English Learner Advisory Committee (DELAC) representative.

The ELAC shall be responsible for :

- Assisting in the development of the schoolwide needs assessment and ways to make parents aware of the importance of regular school attendance.
- Advising the principal and staff in the development of a site plan for ELs and submitting the plan to the school site council for consideration of inclusion in the Single Plan for Student Achievement (SPSA).
- Electing a representative to the District English Learner Advisory Committee (DELAC).
- Sending and receiving information to/from DELAC and School Site Council.

District English Learner Advisory Committee (DELAC)

The purpose of the DELAC is to provide guidance and advice to the Board of Education and the District staff on the needs and services for English learners. Each California public school district, grades kindergarten through 12, with 51 or more English learners must form a District-level English Learner Advisory Committee (DELAC).

Parents or guardians of English learners not employed by the district must constitute a majority of membership (51 percent or more) of the committee. Other school and district staff can be a part of the committee as well.

The committee advises the Board of Education on the following:

- Development of a district master plan including policies guiding consistent implementation of English Learner educational programs and services that takes into consideration the School Plan for Student Achievement (SPSA).
- District-wide needs assessment on a school-by-school basis.
- Establishment of district program, goals, and objectives for programs and services for English Learners.
- Development of a plan to ensure compliance with any applicable teacher and instructional aide requirements.
- Review and comment on the local educational agency's (LEA's) reclassification procedures.
- Review and comment on the written notifications required to be sent to parents and guardians.
- Provide input for the LCAP and the EL Master Plan



Communication with Families

Clear, two-way communication is the basis of all effective and sustained action. SCCS strives to ensure effective communication with MLL families. Families are encouraged to communicate their concerns and questions directly to the principal and office staff. All principals are encouraged to hold informal opportunities for parents to meet and provide input to the principal directly.

Under federal law a school must ensure that all parents receive meaningful access to important information. Important written information such as IEPs must be translated. When families are not literate in their native language, oral communication must be provided.

In addition, under California state law, when fifteen percent or more of the students in the District or site speak a language other than English, translation and interpretation services must be provided. At SCCS, Spanish is the language most commonly spoken other than English. All communication is provided in Spanish and English. Translation services are provided for conferences, IEPs, and all school meetings.

The District and school sites must provide interpretation at the following meetings:

- Family-teacher conferences
- Communications concerning student discipline, including suspension and expulsion, and disciplinary hearings
- Communications concerning student progress, including telephone calls and meetings between families/guardians and teachers or counselors
- All Student Study Team (SST), Individual Education Plan (IEP) and Section 504 meetings
- Meetings of the District Governing Board if requested
- School and District-level advisory committee meetings
- Family information meetings and activities

Translation must be provided for the following documents:

- Parent Notification Letters
- Annual ELPAC and SBAC score reports
- Notification of ELL reclassification
- Report Cards
- OUSD Parent Guide
- Options Information
- District Annual Report
- Free/Reduced Lunch Information
- SES Information
- Uniform Complaint Procedures and Forms
- Media Release Consent Form
- Special Education Handbook
- Special Education Letters and Forms
- Suspension documentation
- Major disciplinary documentation
- Formal Hearing documents
- 504 Handbook



4: Monitoring, Evaluation and Accountability

Assessment

All ELs will be given the same content assessments as English only students. In addition, they will be monitored with the English Language Proficiency Assessment of California (ELPAC) one time per year.

Elementary Assessment

Elementary EL students are assessed regularly to determine progress in reading, writing, math and language skills using the following assessments:

- ELPAC (yearly)
- iReady Reading (3 times per year)
- iReady math (3 times per year)
- Fountas and Pinnel reading (3 times per year– grades K-3)
- Local writing assessments (3 times per year)
- Curriculum based formative assessments for language development (regularly as a part of instruction)
- CAASPP (yearly grades 3-5)

iReady reading and math can both be given to students in their primary language as needed to assess content knowledge outside of English.

Middle School Assessment

Middle School EL students are assessed regularly to determine progress in reading, writing, math and language skills using the following assessments:

- ELPAC (yearly)
- iReady Reading (3 times per year)
- iReady math (3 times per year)
- Local writing assessments (3 times per year)
- Curriculum based formative assessments for language development (regularly as a part of instruction)
- CAASPP (yearly)

iReady reading and math can both be given to students in their primary language as needed to assess content knowledge outside of English.

High School Assessment:

High School EL students are assessed regularly to determine progress in reading, writing, math and language skills using the following assessments:

- ELPAC (yearly)
- Local writing assessments (3 times per year)
- Curriculum based formative assessments (regularly as a part of instruction)
- Measures of Academic Progress (MAP) in reading
- Measures of Academic Progress (MAP) in math
- CAASPP (11th grade)

MAP reading and math can both be given to students in their primary language as needed to assess content knowledge outside of English.



Multilingual Learner Program Evaluation

The Multilingual Learner program and implementation of this plan will be monitored by asking the following questions of the District and each site on the timeline noted below. The answers will be used to assess next steps for sites as well as indicate where support needs to be given if needs are not being met.

<u>Implementation:</u> EL programs are fully implemented as described in the EL Master Plan			
Questions to Ask	Who	Data Source	When
Are ELs placed appropriately and in a timely manner?	Site admin and ELD teachers	Student schedule	Sept and December
Do you have a master schedule that allows for protected Designated ELD instruction?	Site admin	Master Schedule	July and December
Are all teachers appropriately credentialed to teach ELs?	Human Resources	EL authorization list	3 times yearly
Are all teachers providing integrated ELD in their content instruction?	Site Admin	Walkthrough data	Ongoing
Are all teachers giving input on the ELPP twice annually?	LRT	Cumulative Record	2 times per year
Are LRTs monitoring progress for RFEP students?	LRT	Cumulative Record	2 times per year
<u>English Proficiency:</u> MLLs will make steady progress in developing academic English and attain academic language proficiency as efficiently and effectively as possible, or in less than 7 years			
Questions to Ask	Who	Data Source	When
Are all EL subgroups, including ELs with IEPs meeting Minimum Progress Expectations and reclassification targets?	Language Review Teams (LRT)	-Reclassification Rates -ELPP -ELPAC growth -iReady Reading -MAP	Twice yearly (Fall and Winter)
Do all teachers understand the ELD standards and how they apply to their teaching?	Teachers/Admin	Lesson plans	Ongoing
Do all teachers use the ELD standards in their planning for daily instruction?	Teachers/Admin	Lesson plans	Ongoing
<u>Academic progress:</u> MLLs will make steady progress in core academic subjects. MLLs in our district seven years or longer will meet grade-level standards in core academic subjects			
Questions to Ask	Who	Data Source	When



Are ELs making progress in core academic subjects? Newcomer, LTEL, RFEP	Language Review Teams (LRT)	Report cards Content-area assessments	Twice yearly (Fall and Winter)
Are RFEPs achieving at grade level in core academic subjects?	Language Review Teams (LRT)	Report cards Content-area assessments	Twice yearly (Fall and Winter)
Are MLLs in advanced placement courses as appropriate to their skill level?	Site admin, counselors	Transcripts and schedule	Yearly
Are Newcomer students graduating HS at the same rate as the site average graduation rate? Are LTELs graduating HS at the same rate as the site average graduation rate? Are ELs graduating HS at the same rate as the site average graduation rate? Are RFEPs graduating HS at the same rate as the site average graduation rate?	Site admin Counselors teachers		Yearly

Decrease Risk of Failure: Rates of MLLs in categories indicating risk for school failure are no greater than those for all students

Questions to Ask	Who	Data Source	When
Are MLL students being suspended at a higher rate than English only students?	Site Admin	Suspension Rates	Principal data conversation
Are ELs receiving interventions and support as needed beyond designated ELD class?	Language Review Teams (LRT)/ Rtl coordinators	Progress monitoring reports and data	Twice Yearly
Do MLLs have a higher number of D/F grades compared to English only students?	Site Staff	D/F data	Principal data conversation

Parent Engagement: Parents of MLLs participate meaningfully in their children's education

Questions to Ask	Who	Data Source	When
Are MLL parents participating in activities at school?	Site admin and teachers	-ELAC/DELAC attendance -Family attendance at school functions	Ongoing



Are sites safe and welcoming places for MLL students?	Site admin and teachers	Social Emotional Health Survey	Yearly
Are sites safe and welcoming places for MLL families?	Site admin and teachers	-LCAP parent survey -ELAC/DELAC parent input	Yearly
Is the district in compliance with site and district ELL governance?	Site admin and teachers	DELAC and ELAC meeting agendas	Yearly

Appendix A: Monitoring Metrics

SCCS Multilingual Learner Progress monitoring metrics					
Metric	Baseline	2022	2023	2024	2025
ELs who progressed at least one ELPI level on ELPAC (CA dashboard)	2019 Dashboard: Elementary: 52.9% (n=342) Secondary: 48.7% (n=285)				
# and % of LTELs (students who do not reclassify in 6 years)	2019 Dataquest: 19.7% (n=250)				
1.5 year's or more annual growth (stretch growth) on iReady/MAP Reading assessment	2022 Elementary: 16% met stretch growth Middle: 25% met stretch growth				
Suspension rates	2019 Dashboard: Elementary: Overall: Green EL: Green Secondary: Overall: Yellow EL: green				
MLL placement in AP/IB diploma courses Newcomer	2021-22 842 total AP enrollments				



EL LTEL RFEP	4 ELs 138 RFEP 17% of total enrollments				
MLL D/F data Newcomer EL LTEL RFEP	Baseline to be determined July 2022				

Appendix B: 2022-23 Implementation Plan

Multilingual Learner identification, program placement and reclassification
Action
Implement Road to Reclassification activities in 3rd- 12th grade designated ELD classes.
Refine and make consistent the intake process for Newcomers and English Learners to the district.

Instructional program for Multilingual Learners
Action
Implement course sequences in high school that ensure MLLs have full access to A-G credit classes and CTE courses.
Provide on-going professional development on integrated ELD strategies in all Secondary content areas.
Provide on-going professional development on designated ELD strategies in Elementary.
Provide on-going professional development for all teachers in Integrated ELD strategies.
Refine designated ELD model in elementary.
Investigate designated ELD curriculum for elementary.

Family and Community Engagement
Action
Review ELPAC scores and road to reclassification with parents yearly at DELAC and ELAC meetings
Develop classes for parents of MLL students to understand the school system, access school information, email, grading systems and student data.

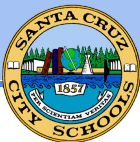

Develop a parent leadership team for MLL parents to mentor new MLL parents and provide additional outreach to families.

Monitoring, Evaluation and Accountability

Action

Refine Language Review team practices at each site to ensure long-term monitoring of ELs and RFEPs students at a minimum of twice per year.

Implement MLL program evaluation tool.

Appendix C: Important Documents

[Parent’s annual notification letter](#)

Sent out by Central office staff with ELPAC scores in the Fall

[Reclassification Protocol](#)

Used by all sites to guide the reclassification process

[Reclassification Form Grades K-5](#)

[Reclassification Form Grades 6-12](#)

[SPED Reclassification protocol](#)

Use when considering reclassifying a SPED MLL

[SPED Reclassification Addendum Form](#)

Include when reclassifying a SPED student

[Provision for Exception to reclassification guidelines](#)

Details the exception provision for students who have been MLLs for more than 6 years

[Elementary RFEP monitoring form](#)

Used in LRTs to monitor RFEP students for 5 years.

[Secondary RFEP monitoring form](#)

Used in LRTs to monitor RFEP students for 5 years.

[Description of Secondary Programs](#)

A description of all secondary programs for Middle School and High School MLL students

[Language Review Team guidelines and process](#)

Details the process that Language Review Teams should be following for monitoring ELs and RFEP

[Multilingual Learner program evaluation tool–DRAFT](#)



SANTA CRUZ CITY SCHOOL DISTRICT

AGENDA ITEM: New Business: Transitional Kindergarten Window Recommendation

MEETING DATE: January 11, 2023

FROM: Dorothy Coito, Assistant Superintendent of Educational Services

THROUGH: Kris Munro, Superintendent

RECOMMENDATION:

Approve the recommendation to set the Transitional Kindergarten Enrollment cut off at May 25, 2024 and May 29, 2025.

BACKGROUND:

California Education Code (EC) Section 8281.5 required the implementation of Universal Prekindergarten for all four-year-olds beginning in the 2022-23 school year. The legislation requires that nine hours of programming (combining instructional time and after school enrichment time) be offered to students turning five on the timeline listed below:

Universal Pre Kindergarten implementation timeline:

2022-23	2023-24	2024-25	2025-26
Age 5 between September 2 and February 2	Age 5 between September 2 and April 2	Age 5 between September 2 and June 2	Students who turn 4 by September 1

Implementation also had the following requirements:

1. Instructional days and minutes:
 - a. Transitional Kinder has the same length of day as Kindergarten
 - b. 36,000 instructional minutes- 180 Instructional Days
2. Class size no larger than 23, ratio of 12:1
 - a. The current Governor's budget includes funding to decrease the ratio to 10:1.
3. Credentials: To teach Transitional Kindergarten, teachers must have:
 - a. A Multiple Subject credential and 24 units of Early Childhood Education (ECE) by 2023 -or-
 - b. 24 units ECE equivalent professional experience -or-
 - c. Taught TK prior to 2015. Teachers who meet this requirement can be grandfathered in as qualified.
4. Facilities:
 - a. New buildings must be 1350 sq ft.

AGENDA ITEM: 8.5.1.2

- b. Must have bathroom or bathroom in the kinder complex

Over the past few months, SCCS staff have investigated whether or not to follow the timeline that the ed code suggests for TK expansion, or to increase the window to the maximum point next year. There is Ed Code that states that students cannot be enrolled in school if they do not turn five prior to the last day of school. This would preclude the window expanding to September 1st. This Ed Code will be nullified in 2025-26, and will be replaced with the new language in Universal Pre-K legislation.

So the question to consider is **should the TK window cutoff be April 2 (as required by the State) or expanded to the maximum allowed (last day of school)?**

When considering this, four questions were considered:

1. Does the district have the facilities to support more students?
2. Does the district have the staffing to support more students?
3. Does the district have the resources and materials to support more students?
4. What are the benefits and challenges of expanding the window?

Does the district have the facilities to support more students?

Yes, the district has the facilities to support more students in TK. There are some facilities and classroom changes that will need to be made to accommodate more classrooms at each school, but facilities can have those changes in place prior to the start of school next year. These adjustments will need to be made regardless of the date for TK eligibility, as each school will need to have two TK classrooms next year, regardless of the date.

Does the district have the staffing to support more students?

Yes, the district has the staffing to support more students. There are currently 8 teachers in the district who are qualified to teach TK. An item on the consent agenda sets a criteria of one year of teaching TK equals 12 ECE units. If this item were to pass, then there is more flexibility for honoring the teaching experience of teachers and having them meet TK qualifications.

Does the district have the resources and materials to support more students?

Yes. The Transitional Kindergarten implementation grant has money set aside to purchase materials, supplies and curriculum for any new classroom expansion. This room expansion was planned for in the original TK implementation plan.

What are the benefits and challenges of expanding the window?

Benefits:

1. More students have access to affordable, high quality, early childhood education: All research points to preschool as being a key factor in the future success of students. So many families cannot afford a private preschool, and subsidized spaces are limited.
2. Earlier intervention for special education, health and social emotional needs: TK students can be given intervention earlier which will better support their learning down the road. Families can also be given support with housing, food instability, and other family issues.
3. Families join the community: Families will connect with their community at a younger

age, helping to keep our families in our schools.

Challenges:

1. Expanding the numbers could mean combination classes: Currently the TK classes are all straight TK classes. Depending on how many students register, there could potentially be TK/K combination classes necessary. This is an issue at all grade levels, however, and could be an issue whether the cutoff date is April 2 or the end of school.
2. The range in age from almost five to barely is substantial: Teachers are concerned about the range of readiness within the classroom. To mitigate this, classes will need to be rostered as “young four” and “older four” classes, with the first half of the window being together, and the second half as a class. If there are combination classes, older TK students will need to be placed with the kinders, not the youngest students in the range.
3. Toileting continues to be a concern: There is no requirement that a student be toilet trained prior to enrollment, only that they meet the age range. Education to registered parents about what it means to be TK ready will be an important part of our procedures moving forward.

Recommendation:

The recommendation is to set the TK window with a cutoff of the last day of school (May 25, 2024 and May 29, 2025). In the 2025-26 school year, the age will go to September 1.

The district has the facilities, staffing and resources to make this expansion, and the benefits for the students far outweigh any of the challenges.

FISCAL IMPACT:

\$60,000 UPK Planning Grant Revenue (Restricted) Supplies for classrooms
Additional teacher and support staff costs to be determined

This work is in direct support of the following District goals and their corresponding metrics:

Goal #1: All Santa Cruz City Schools students will be prepared to successfully access post-secondary college and career opportunities.

Goal #2: SCCS will create positive, engaging school environments that promote the development of cognitive skills and the social emotional well-being of all students.

Goal #3: We will eliminate the achievement gaps that currently exist between demographic groups within the SCCS student community.

Goal #4: We will develop a highly collaborative, professional culture focused on supporting effective teaching.



Transitional Kindergarten Window Recommendation

January 11, 2023

Implementation and Requirements

2022-23 Age 5 between Sept 2 and Feb 2	2023-24 Age 5 between Sept 2 and April 2	2024-25 Age 5 between Sept 2 and June 2	2025-26 Students who turn 4 by Sept 1
--	--	---	---

→ **Instructional days and minutes: Transitional Kindergarten (TK) follows Kindergarten (K)--**
36,000 instructional minutes- 180 Instructional Days

→ **Class size** no larger than 23, **ratio** of 12:1 (slated to go to 10:1 next year)

→ **Credentials:**

- ◆ Multiple Subjects and 24 units of Early Childhood Education (ECE) by 2023 **-or-**
- ◆ 24 units ECE equivalent professional experience **-or-**
- ◆ Taught TK prior to 2015 can be grandfathered

→ **Facilities:**

- ◆ New buildings must be 1350 sq ft.
- ◆ Must have bathroom or bathroom in the kinder complex



Question to consider

Can we expand the window to Sept 1? NO

- Ed Code: no student can be enrolled if they do not turn 5 by the last day of school
- Cannot expand to Sept 1 until 2025-26

Should we follow the State timeline and allow TK entry until April 2 next year, or extend the window to the last day of school?

1. Do we have the facilities?
2. Do we have the staffing?
3. Do we have the resources and materials?
4. What are the benefits and challenges?



Do we have the facilities to support more students?

YES

- ◆ Some teachers will need to be move classrooms
- ◆ Short term facility changes needed to support expanded classes and expanded childcare
- ◆ Changes can be completed prior to the start of school
- ◆ Current after school care programs can expand to accommodate more TK students

Do we have the staffing to support more students?

YES

- ◆ Currently have 8 teachers in the district who are qualified
- ◆ New policy of 12 units of ECE for each year of teaching TK
- ◆ Current teachers may have to change grade levels or school sites



**Do we have the
resources and
materials to
support more
students?**

YES

- ◆ Transitional Kindergarten
Implementation grant funding



What are the benefits and challenges of expanding the window?

Benefits

- ◆ More access to high quality, affordable education and full day care
- ◆ More access to early intervention
- ◆ More prepared for kinder and beyond
- ◆ Families become a part of the school community

Challenges

- ◆ Expanded numbers could mean combo classes
- ◆ Barely 4 to almost 5 is a substantial age range
- ◆ Toileting
- ◆ No additional revenue for TK students



Recommendation

Expand the Transitional Kindergarten eligibility window to the last day of school

May 25 in 23-24

May 29 in 24-25

- ◆ Facilities, staffing and funding are in order
- ◆ Benefits outweigh the challenges
- ◆ Last day of school as the cutoff
- ◆ 2025-26 expand to Sept 1



Questions?



SANTA CRUZ CITY SCHOOL DISTRICT

AGENDA ITEM: Staff Report Workforce Housing Update

MEETING DATE: January 11, 2023

FROM: Jim Monreal, Assistant Superintendent, Business Services

THROUGH: Kris Munro, Superintendent

BACKGROUND:

For several years, the District has been exploring the feasibility of developing workforce housing to support employee recruitment and retention in the challenging Santa Cruz housing market. On December 18, 2019, the Board approved an agreement with the selected bridging architect for the project. On January 15, 2020, the Board received financial projections based on current construction cost estimates and preliminarily discussed financing options. It was clear that the District would need Bond funding for a portion of the project. In 2022, the Board passed a resolution to put Measures K & L on the ballot, in part, to provide initial funding for workforce housing.

With the community's support of Measures K and L in November 2022, the Board approved a contract at the December 14, 2022 meeting to extend the work of the bridging architect to move the project forward. Staff and our architect partners at 19Six will present an update on the project outlining next steps and providing a projected timeline for completion.

FISCAL IMPACT:

\$210,270.00 Redevelopment Agency Funds (Restricted)

This work is in direct support of the following District goals and their corresponding metrics:

Goal #4: We will develop a highly collaborative, professional culture focused on supporting effective teaching.

Goal #5: SCCS will maintain a balanced budget and efficient and effective management.

Goal #6: SCCS will maintain strong communication and partnership with its diverse community.

SANTA CRUZ CITY SCHOOLS

Natural Bridges High School Site



JANUARY
11, 2023

AGENDA



Bridging Documents

Jurisdiction

Process

Delivery Methods

Schedule

NATURAL BRIDGES CAMPUS – TEACHER WORKFORCE HOUSING

PROJECT DATA

- 313 Swift Street, Santa Cruz, CA,
- Current Zoning: Public Facilities
- Planned Development (PD)
- Parcel Area: 177,594 SF (4.08 AC)
- Floor Area Ratio = 2.5
- Building Area: 71,413 SF





SITE PLANNING 19.6

- Massing Model
- Adjacencies
- Building Site
 - Parking
- Phasing



200/1413

PROJECT OUTLINE

SANTA CRUZ CITY SCHOOLS

WORKFORCE HOUSING

TYPE

New Construction

SIZE

71,413 sf

PRELIMINARY BUDGET

\$35 - \$45 million*

COMPLETION DATE

December 2025

*Construction cost is dependent on many factors and is to be determined based on the final unit count and mix

● UNIT MIX OPTIONS

STANDARDS:

Setbacks: 20' / 10'

Height Limit: 50'

Density: FAR 2.5

Parking 140

GOAL: >100 UNITS

Some preliminary unit mix options:

7% Studio, 78% 1 BED, 7% 2 BED
81 UNITS

50% 1 BED, 50% 2 BED,
72 UNITS

4% Studio, 6% 1 BED, 77% 2 BED, 13%
3 BED
67 UNITS

NATURAL BRIDGES CAMPUS –WORKFORCE HOUSING



VIEW FROM THE SOUTH

202/1413

NATURAL BRIDGES CAMPUS –WORKFORCE HOUSING



NATURAL BRIDGES CAMPUS – WORKFORCE HOUSING



VIEW FROM THE NORTH

204/1413

JURISDICTION

SB 167

Housing Accountability Act

Local government may not deny, reduce density, or make infeasible housing projects consistent with objective design standards.

SB 35

Streamlined Affordable Housing

Requires approval of qualified housing projects based on objective regulatory standards.

SB 330

Housing Crisis Act

Prohibits imposing or enforcing new design standards established on or after January 1, 2020, that are not objective.

Implemented by...

CITY

Objective Design Standards
Housing Element
Rezoning



Leading to increased housing supply



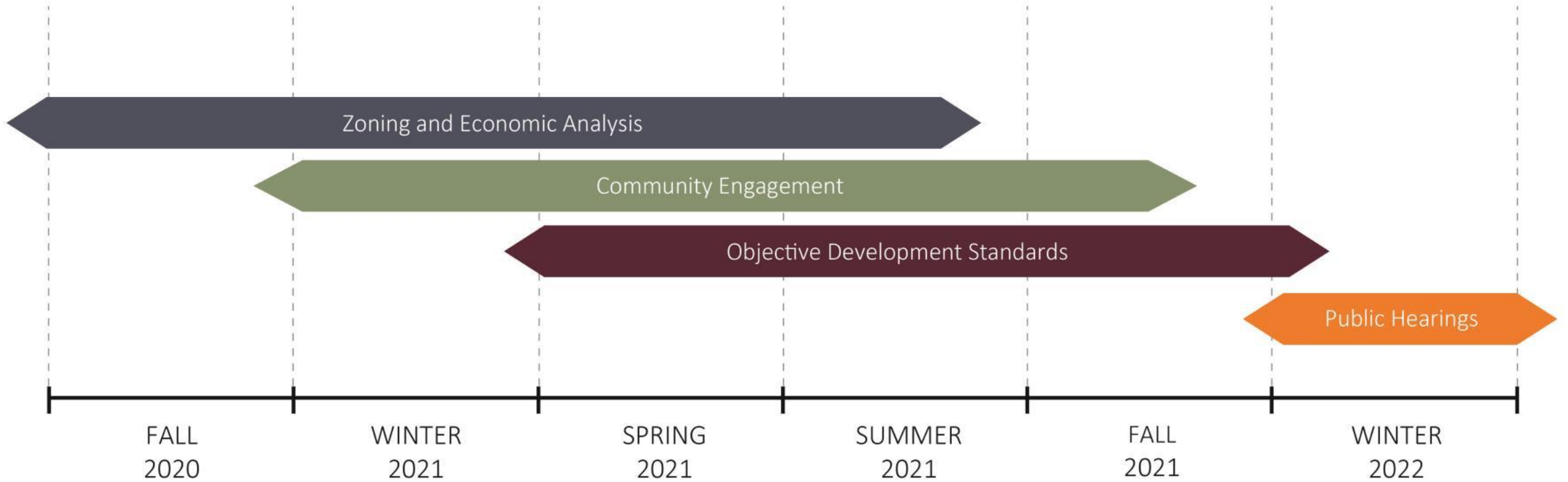

OBJECTIVE STANDARDS ADOPTION

In Santa Cruz, the following categories of density are defined in the 2030 General Plan and the zoning ordinance:

High Density
30.1 to 55 du/ac

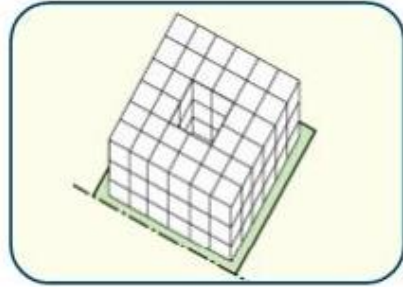

Medium Density
20.1-30 du/ac

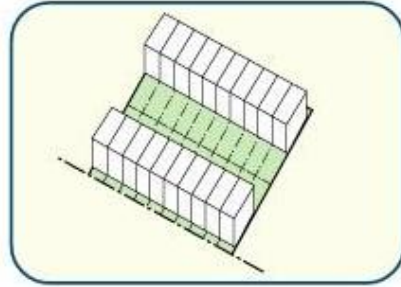

Low-Medium Density
10.1 to 20 du/ac

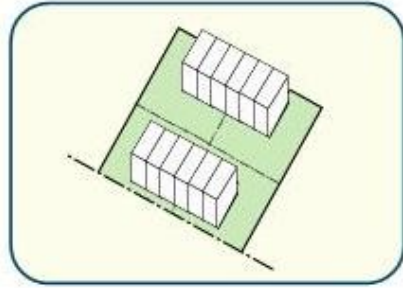

Low Density
1.1 to 10 du/ac

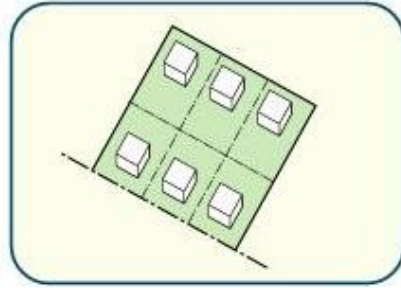

Very-Low Density
0.1 to 1 du/ac

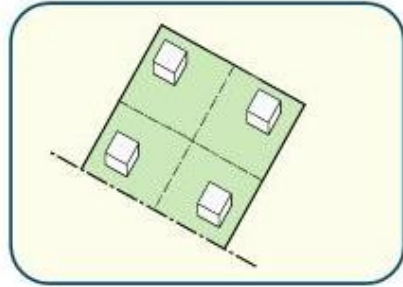

Source:
City of San Pablo, 2018;
Google Earth, 2020.

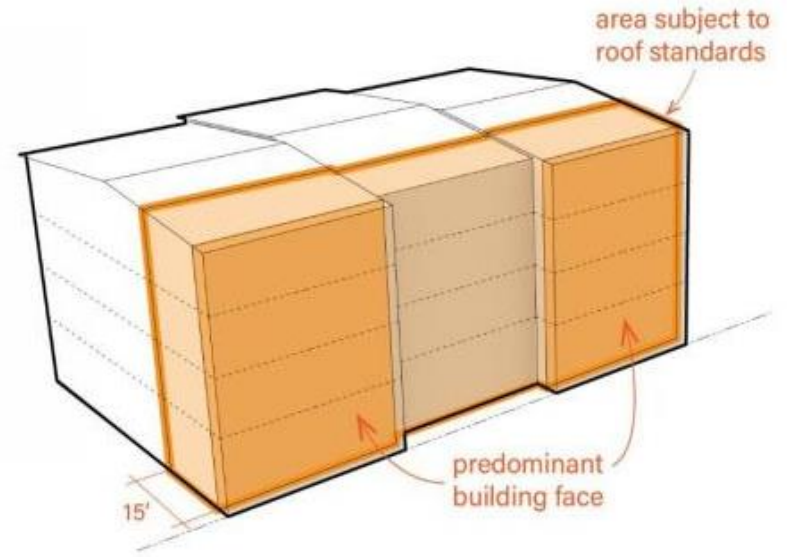
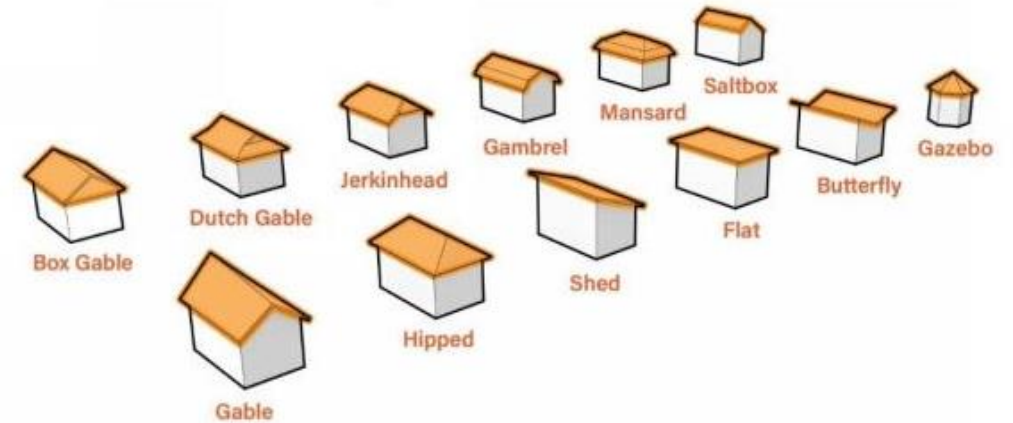

Figure 9: Roof Forms



OBJECTIVE STANDARDS

● PROCESS



PERMITTING

- PLANNING
- REPORTS
- CALIFORNIA ENVIRONMENTAL QUALITY ACT / COASTAL PERMIT
- ENTITLEMENT
- ENGINEERING
- BUILDING PERMIT



SOLICITATION

- BRIDGING DOCUMENTS
- REQUEST FOR PROPOSAL
- INTERVIEW
- FEASIBILITY
- AWARD



CONSTRUCTION

- MITIGATION
- DEMOLITION
- SITE WORK
- BUILDING CONSTRUCTION
- OCCUPANCY



An aerial photograph of a coastal city, likely Victoria, British Columbia, showing a dense urban grid, a river, and surrounding green hills. The image is used as a background for a presentation slide.

196

COMMUNICATION & ENGAGEMENT

- Community presentations
- Public Hearing (required)

DELIVERY METHODS

- Design Bid Build
- Lease Leaseback
- Alternative Design Build

TYPICAL CITY FEASIBILITY CALCULATOR

Santa Cruz Development Feasibility Calculator

Policy Options

>>>Please click within the red boxes and select options from the dropdown lists to test different development scenarios.

DRIVERS

1. Number of Stories

2. Ground Floor Frontage (a)

3. Residential Density

4. Parking Ratios

Spaces per Residential Unit

Spaces per sq. ft. of Retail Area

➤ **Prevailing Wage**

➤ **Land Ownership**

Notes:

(a) ➤ Four feet of frontage includes a street space with a limited depth facing the street.

(b) Current retail parking requirements:

- Shops/Fitness: 1 space per 250 sq. ft. of retail area
- Restaurants: 1 space per 120 sq. ft. of retail area

(c) Less than 10 underground parking units are unlikely to be built. Should less than 10 additional parking spaces be required beyond what would fit in the podium space, developers might try to accommodate the additional spaces in the podium using stackers, or they might reduce the number of parking spaces by reducing the number of units.

(d) Projects achieving a Yield-on-Cost of 5.50% or greater are more likely to be built.

Building Details

Overview

FAR (2.75 = Maximum Allowable)	2.45
Parcel Size	1.29

Residential

Number of Units	114
Dwelling Units per Acre	88
Average Unit Size	800

Retail

Retail Square Footage	0
-----------------------	---

Parking

Parking Type	Podium
Total Number of Spaces	0
Podium Parking Spaces	0
Underground Parking Spaces (c)	0

Rent

Monthly Rent per Market-Rate Unit	\$3,200
-----------------------------------	---------

Feasibility Results

Development Likelihood	Likely
Yield-on-cost (d)	6.51%
Value per Unit	\$590,055

Development Cost per Unit	\$385,351
Rent Required for Target Yield-on-cost	Market-Rate
Rent Required More than Market-Rate?	No

Category	Yield On Cost (%)
Target Yield-on-cost	5.50%
Project Yield-on-cost	6.51%

➤ CITY-DEVELOPED HIGH-LEVEL FEASIBILITY TOOL

● STUDIES & REPORTS

- CULTURAL RESOURCES – ARCHEOLOGICAL REPORT
- HERITAGE TREE REMOVAL – ARBORIST REPORT
- GEOTECHNICAL INVESTIGATION / HAZARDOUS MATERIAL
- SURVEY / LEGAL DESCRIPTION OF PARCEL
- CALIFORNIA ENVIRONMENTAL QUALITY ACT – TECHNICAL REPORTS
- OPERATIONS AND PLAN

● MASTER SCHEDULE

- 3 - 6 MONTHS: TESTING & REPORTS
- 9 - 12 MONTHS: PLANNING / CALIFORNIA ENVIRONMENTAL QUALITY ACT / COASTAL PERMIT
- 2 - 3 MONTHS: SOLICITATION (CONCURRENT)
- 18 - 24 MONTHS CONSTRUCTION

COMPLETION 30 – 36 MONTHS

POTENTIAL OCCUPANCY 12/2025

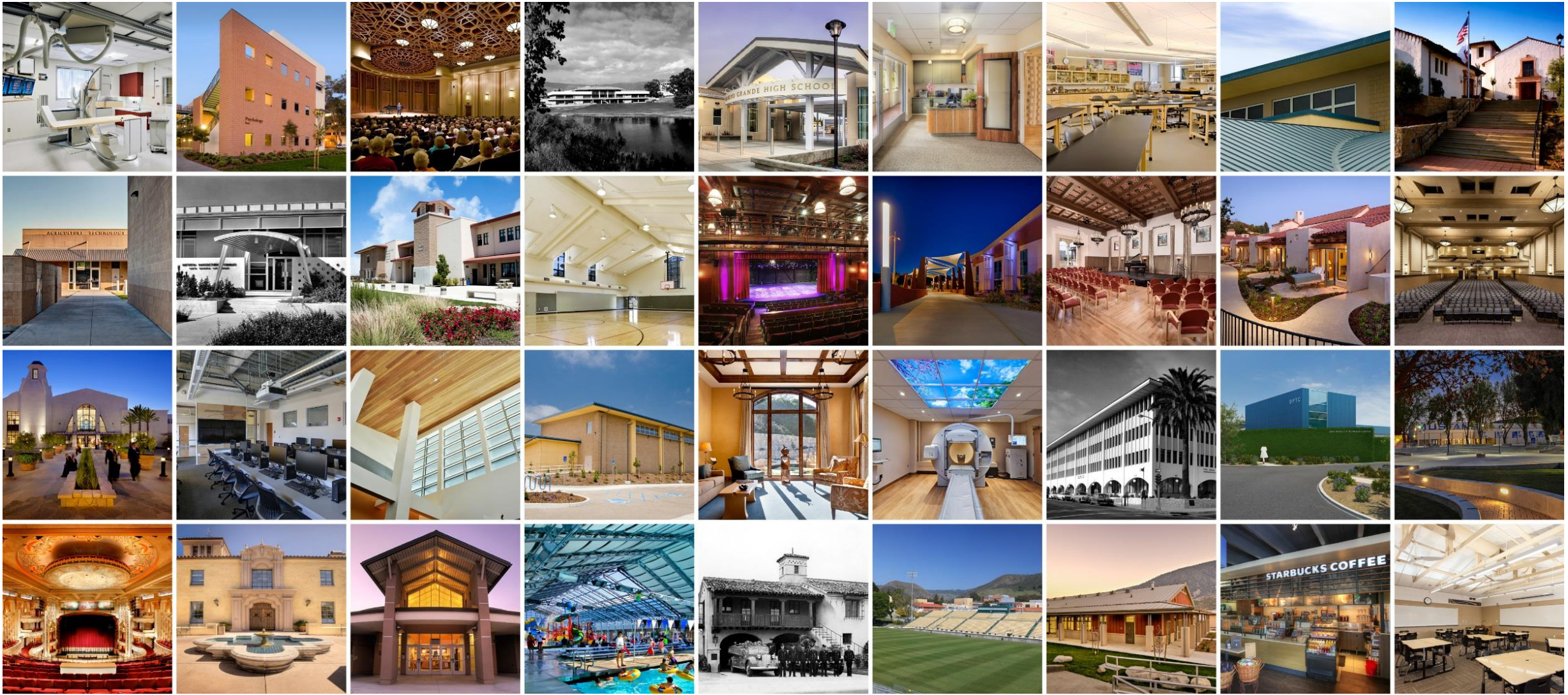

116 – YEAR DESIGN LEGACY | DEDICATED TO PROJECTS THAT ENRICH THE COMMUNITY

THANK YOU

214/1413

SANTA CRUZ CITY SCHOOL DISTRICT

AGENDA ITEM: District Audit

MEETING DATE: January 11, 2023

FROM: Jim Monreal, Assistant Superintendent, Business Services

THROUGH: Kris Munro, Superintendent

RECOMMENDATION:

Accept the District Audit analysis report provided by Crowe for the 2021-22 fiscal year ending June 30, 2022.

BACKGROUND:

The District is required to have an independent financial audit performed annually in accordance with audit standards established for K-12 schools by the State Controller.

A representative from Crowe will present the written analysis of the annual District audit.

FISCAL IMPACT:

\$49,000 LCFF Base (Unrestricted)

This work is in direct support of the following District goals and their corresponding metrics:

Goal #5: SCCS will maintain a balanced budget and efficient and effective management.

AGENDA ITEM:

SANTA CRUZ CITY SCHOOLS
FINANCIAL STATEMENTS
June 30, 2022

SANTA CRUZ CITY SCHOOLS
 FINANCIAL STATEMENTS
 WITH SUPPLEMENTARY INFORMATION
 For the Year ended June 30, 2022

CONTENTS

INDEPENDENT AUDITOR'S REPORT	1
MANAGEMENT'S DISCUSSION AND ANALYSIS	4
BASIC FINANCIAL STATEMENTS:	
GOVERNMENT-WIDE FINANCIAL STATEMENTS:	
STATEMENT OF NET POSITION	10
STATEMENT OF ACTIVITIES.....	11
FUND FINANCIAL STATEMENTS:	
BALANCE SHEET – GOVERNMENTAL FUNDS	12
RECONCILIATION OF THE GOVERNMENTAL FUNDS BALANCE SHEET TO THE STATEMENT OF NET POSITION	13
STATEMENT OF REVENUES, EXPENDITURES AND CHANGE IN FUND BALANCES – GOVERNMENTAL FUNDS	14
RECONCILIATION OF THE STATEMENT OF REVENUES, EXPENDITURES AND CHANGE IN FUND BALANCES – GOVERNMENTAL FUNDS – TO THE STATEMENT OF ACTIVITIES	15
STATEMENT OF FIDUCIARY NET POSITION - CUSTODIAL FUND	16
STATEMENT OF CHANGE IN FIDUCIARY NET POSITION – CUSTODIAL FUND	17
NOTES TO FINANCIAL STATEMENTS	18
REQUIRED SUPPLEMENTARY INFORMATION:	
GENERAL FUND BUDGETARY COMPARISON SCHEDULE	49
SCHEDULE OF CHANGES IN THE DISTRICT'S TOTAL OTHER POSTEMPLOYMENT BENEFITS (OPEB) LIABILITY	50
SCHEDULE OF THE DISTRICT'S PROPORTIONATE SHARE OF THE NET PENSION LIABILITY	51
SCHEDULE OF THE DISTRICT'S CONTRIBUTIONS.....	53
NOTE TO REQUIRED SUPPLEMENTARY INFORMATION	55

SANTA CRUZ CITY SCHOOLS
 FINANCIAL STATEMENTS
 WITH SUPPLEMENTARY INFORMATION
 For the Year ended June 30, 2022

CONTENTS

SUPPLEMENTARY INFORMATION:

COMBINING BALANCE SHEET – ALL NON-MAJOR FUNDS	56
COMBINING STATEMENT OF REVENUES, EXPENDITURES AND CHANGE IN FUND BALANCES – ALL NON-MAJOR FUNDS	57
ORGANIZATION	58
SCHEDULE OF AVERAGE DAILY ATTENDANCE.....	59
SCHEDULE OF INSTRUCTIONAL TIME	60
SCHEDULE OF EXPENDITURE OF FEDERAL AWARDS.....	61
RECONCILIATION OF UNAUDITED ACTUAL FINANCIAL REPORT WITH AUDITED FINANCIAL STATEMENTS	63
SCHEDULE OF FINANCIAL TRENDS AND ANALYSIS – UNAUDITED.....	64
SCHEDULE OF CHARTER SCHOOLS.....	65
NOTES TO SUPPLEMENTARY INFORMATION.....	66
INDEPENDENT AUDITOR’S REPORT ON COMPLIANCE WITH STATE LAWS AND REGULATIONS.....	67
INDEPENDENT AUDITOR’S REPORT ON INTERNAL CONTROL OVER FINANCIAL REPORTING AND ON COMPLIANCE AND OTHER MATTERS BASED ON AN AUDIT OF FINANCIAL STATEMENTS PERFORMED IN ACCORDANCE WITH <i>GOVERNMENT AUDITING STANDARDS</i>	71
INDEPENDENT AUDITOR’S REPORT ON COMPLIANCE FOR EACH MAJOR FEDERAL PROGRAM AND REPORT ON INTERNAL CONTROL OVER COMPLIANCE AS REQUIRED BY THE UNIFORM GUIDANCE.....	73
FINDINGS AND RECOMMENDATIONS:	
SCHEDULE OF AUDIT FINDINGS AND QUESTIONS COSTS	76
STATUS OF PRIOR YEAR FINDINGS AND RECOMMENDATIONS.....	80

INDEPENDENT AUDITOR'S REPORT

Board of Education
Santa Cruz City Schools
Santa Cruz, California

Report on the Audit of the Financial Statements***Opinions***

We have audited the financial statements of the governmental activities, each major fund, and the aggregate remaining fund information of Santa Cruz City Schools, as of and for the year ended June 30, 2022, and the related notes to the financial statements, which collectively comprise Santa Cruz City Schools' basic financial statements as listed in the table of contents.

In our opinion, the accompanying financial statements referred to above present fairly, in all material respects, the respective financial position of the governmental activities, each major fund, and the aggregate remaining fund information of Santa Cruz City Schools, as of June 30, 2022, and the respective changes in financial position for the year then ended in accordance with accounting principles generally accepted in the United States of America.

Basis for Opinions

We conducted our audit in accordance with auditing standards generally accepted in the United States of America (GAAS) and the standards applicable to financial audits contained in *Government Auditing Standards (Government Auditing Standards)*, issued by the Comptroller General of the United States. Our responsibilities under those standards are further described in the Auditor's Responsibilities for the Audit of the Financial Statements section of our report. We are required to be independent of Santa Cruz City Schools, and to meet our other ethical responsibilities, in accordance with the relevant ethical requirements relating to our audit. We believe that the audit evidence we have obtained is sufficient and appropriate to provide a basis for our audit opinions.

Responsibilities of Management for the Financial Statements

Management is responsible for the preparation and fair presentation of the financial statements in accordance with accounting principles generally accepted in the United States of America, and for the design, implementation, and maintenance of internal control relevant to the preparation and fair presentation of financial statements that are free from material misstatement, whether due to fraud or error.

In preparing the financial statements, management is required to evaluate whether there are conditions or events, considered in the aggregate, that raise substantial doubt about Santa Cruz City Schools' ability to continue as a going concern for twelve months beyond the financial statement date, including any currently known information that may raise substantial doubt shortly thereafter.

(Continued)

Auditor's Responsibilities for the Audit of the Financial Statements

Our objectives are to obtain reasonable assurance about whether the financial statements as a whole are free from material misstatement, whether due to fraud or error, and to issue an auditor's report that includes our opinions. Reasonable assurance is a high level of assurance but is not absolute assurance and therefore is not a guarantee that an audit conducted in accordance with GAAS and *Government Auditing Standards* will always detect a material misstatement when it exists. The risk of not detecting a material misstatement resulting from fraud is higher than for one resulting from error, as fraud may involve collusion, forgery, intentional omissions, misrepresentations, or the override of internal control. Misstatements are considered material if there is a substantial likelihood that, individually or in the aggregate, they would influence the judgment made by a reasonable user based on the financial statements.

In performing an audit in accordance with GAAS and *Government Auditing Standards*, we

- Exercise professional judgment and maintain professional skepticism throughout the audit.
- Identify and assess the risks of material misstatement of the financial statements, whether due to fraud or error, and design and perform audit procedures responsive to those risks. Such procedures include examining, on a test basis, evidence regarding the amounts and disclosures in the financial statements.
- Obtain an understanding of internal control relevant to the audit in order to design audit procedures that are appropriate in the circumstances, but not for the purpose of expressing an opinion on the effectiveness of Santa Cruz City Schools' internal control. Accordingly, no such opinion is expressed.
- Evaluate the appropriateness of accounting policies used and the reasonableness of significant accounting estimates made by management, as well as evaluate the overall presentation of the financial statements.
- Conclude whether, in our judgment, there are conditions or events, considered in the aggregate, that raise substantial doubt about Santa Cruz City Schools' ability to continue as a going concern for a reasonable period of time.

We are required to communicate with those charged with governance regarding, among other matters, the planned scope and timing of the audit, significant audit findings, and certain internal control-related matters that we identified during the audit.

Required Supplementary Information

Accounting principles generally accepted in the United States of America require that the Management's Discussion and Analysis on pages 4 to 9 and the General Fund Budgetary Comparison Schedule, the Schedule of Changes in the District's Total Other Postemployment Benefits (OPEB) Liability, the Schedule of the District's Proportionate Share of the Net Pension Liability, and the Schedule of the District's Contributions on pages 49 to 54 be presented to supplement the basic financial statements. Such information is the responsibility of management and, although not a part of the basic financial statements, is required by the Governmental Accounting Standards Board who considers it to be an essential part of financial reporting for placing the basic financial statements in an appropriate operational, economic, or historical context. We have applied certain limited procedures to the required supplementary information in accordance with auditing standards generally accepted in the United States of America, which consisted of inquiries of management about the methods of preparing the information and comparing the information for consistency with management's responses to our inquiries, the basic financial statements, and other knowledge we obtained during our audit of the basic financial statements. We do not express an opinion or provide any assurance on the information because the limited procedures do not provide us with sufficient evidence to express an opinion or provide any assurance.

(Continued)

Supplementary Information

Our audit was conducted for the purpose of forming opinions on the financial statements that collectively comprise Santa Cruz City Schools' basic financial statements. The accompanying schedule of expenditures of federal awards, as required by Title 2 U.S. *Code of Federal Regulations* Part 200, *Uniform Administrative Requirements, Cost Principles, and Audit Requirements for Federal Awards* and other supplementary information listed in the table of contents are presented for purposes of additional analysis and are not a required part of the basic financial statements. Such information is the responsibility of management and, except for that portion marked "unaudited," was derived from, and relates directly to, the underlying accounting and other records used to prepare the financial statements. The information has been subjected to the auditing procedures applied in the audit of the basic financial statements and certain additional procedures, including comparing and reconciling such information directly to the underlying accounting and other records used to prepare the basic financial statements or to the basic financial statements themselves, and other additional procedures in accordance with auditing standards generally accepted in the United States of America. In our opinion, that information is fairly stated in all material respects in relation to the basic financial statements as a whole. The information marked "unaudited" has not been subjected to the auditing procedures applied in the audit of the basic financial statements and, accordingly, we do not express an opinion or provide any assurance on it.

Other Reporting Required by Government Auditing Standards

In accordance with *Government Auditing Standards*, we have also issued our report dated December 14, 2022 on our consideration of Santa Cruz City Schools' internal control over financial reporting and on our tests of its compliance with certain provisions of laws, regulations, contracts, and grant agreements and other matters. The purpose of that report is solely to describe the scope of our testing of internal control over financial reporting and compliance and the results of that testing, and not to provide an opinion on the effectiveness of Santa Cruz City Schools' internal control over financial reporting or on compliance. That report is an integral part of an audit performed in accordance with *Government Auditing Standards* in considering Santa Cruz City Schools' internal control over financial reporting and compliance.

Crowe LLP

Sacramento, California
December 14, 2022

Santa Cruz City Schools

Management's Discussion and Analysis
June 30, 2022

This section of Santa Cruz City Schools' annual financial report presents our discussion and analysis of the District's financial performance during the fiscal year that ended on June 30, 2022. Please read it in conjunction with the District's financial statements, which immediately follow this section.

OVERVIEW OF THE FINANCIAL STATEMENTS

The Financial Statements

The financial statements presented herein include all of the activities of the District and its component units using the integrated approach as prescribed by Governmental Accounting Standards Board (GASB) Statement No. 34.

The *Government-Wide Financial Statements* present the financial picture of the District from the economic resources measurement focus using the accrual basis of accounting. These statements include all assets of the District (including capital assets), as well as all liabilities (including long-term obligations). Additionally, certain eliminations have occurred as prescribed by GASB Statement No. 34 with regard to interfund activity, payables and receivables.

The *Fund Financial Statements* include statements for each of the two categories of activities: governmental and fiduciary.

The *Governmental Activities* are prepared using the current financial resources measurement focus and modified accrual basis of accounting.

The *Fiduciary Activities* report a balance sheet, a statement of change in fiduciary net position for the scholarship fund, which does not have a measurement focus.

Reconciliation of the Fund Financial Statements to the Government -Wide Financial Statements is provided to explain the differences created by the integrated approach.

The Primary unit of the government is the Santa Cruz City Schools.

REPORTING THE DISTRICT AS A WHOLE

The Statement of Net Position and the Statement of Activities

The *Statement of Net Position* and the *Statement of Activities* report information about the District as a whole and about its activities. These statements include all assets, deferred outflows of resources, liabilities and deferred inflows of resources of the District using the accrual basis of accounting which is similar to the accounting used by most private -sector companies. All of the current year's revenues and expenses are taken into account regardless of when cash is received or paid.

These two statements report the District's net position and changes in them. Net position is the difference between assets, deferred outflows of resources, liabilities and deferred inflows of resources, which is one way to measure the District's financial health, or financial position. Over time, increases or decreases in the District's net position are one indicator of whether its *financial health* is improving or deteriorating. Other factors to consider are changes in the District's property tax base and the condition of the District's facilities.

Santa Cruz City Schools

Management's Discussion and Analysis
June 30, 2022

The relationship between revenues and expenses is the District's *net income*. Since the governing board's responsibility is to provide services to our students and not to generate profit as commercial entities do, one must consider other factors when evaluating the overall health of the District. The quality of the education and the safety of our schools will likely be important components in this evaluation.

In the *Statement of Net Position* and the *Statement of Activities*, the District activities are reported as follows:

Governmental Activities – The District reports all of its services in this category. This includes the education of students, the operation of child development activities, and the on-going effort to improve and maintain buildings and sites. Property taxes, State income taxes, user fees, interest income, Federal, State, and local grants, as well as general obligation bonds, finance these activities.

REPORTING THE DISTRICT'S MOST SIGNIFICANT FUNDS

Fund Financial Statements

The fund financial statements provide detailed information about the most significant funds – not the District as a whole. Some funds are required to be established by State law and by bond covenants. However, management establishes many other funds to help it control and manage money for particular purposes or to show that it is meeting legal responsibilities for using certain taxes, grants, and other money that it receives from the U.S. Department of Education.

Governmental Funds – Most of the District's basic services are reported in governmental funds, which focus on how money flows into and out of those funds and the balances left at year -end that are available for spending. These funds are reported using an accounting method called modified accrual accounting, which measures cash and all other financial assets that can readily be converted to cash. The governmental fund statements provide a detailed short -term view of the District's general government operations and the basic service it provides. Governmental fund information helps determine whether there are more or fewer financial resources that can be spent in the near future to finance the District's programs. We describe the relationship (or differences) between governmental activities (reported in the Statement of Net Position and the Statement of Activities) and governmental funds in a reconciliation following each governmental fund financial statement.

THE DISTRICT AS A TRUSTEE

Reporting the District's Fiduciary Responsibilities

The District is the trustee, or *fiduciary*, for funds held on behalf of others, such as our funds for scholarships. The District's fiduciary activities are reported in the separate *Statement of Fiduciary Net Position* and *Statement of Change in Fiduciary Net Position*. We exclude these activities from the District's other financial statements because the District cannot use these assets to finance its operations. The District is responsible for ensuring that the assets reported in these funds are used for their intended purposes.

Santa Cruz City Schools

Management's Discussion and Analysis
June 30, 2022

FINANCIAL HIGHLIGHTS

- The District's total net position increased from \$7,266,150 to \$19,637,141.
- On the Statement of Activities, total revenues were more than total expenditures by \$12,370,991.
- Capital assets, net of depreciation, increased \$8,682,730. This increase was primarily driven by expenditures associated with Bond Measures A and B.
- Total long-term liabilities increased \$19,332,205. This is the net effect of a decrease in the proportionate share of the District's net pension liability, increases associated from the issuance of Series C General Obligation Bonds, and decreases from repayment of General Obligation Bonds (See Notes 5, 7, and 8).
- The District maintains sufficient reserves for a district its size. It meets the State required minimum reserve for economic uncertainty of 3% of general fund expenditures, transfers out, and other uses (total outgo). During fiscal year 2021-22, total General Fund expenditures and other financing uses totaled \$99,400,946 At June 30, 2022, the District's available reserves of \$12,932,146 in the General Fund equate to a 13.01% reserve.

Net Position

The District's net position increased from \$7,266,150 at June 30, 2021 by \$12,370,991, to \$19,637,141 at June 30, 2022.

	Governmental Activities		
	2022	2021	Net Change
Assets			
Current and other assets	\$ 140,299,392	\$ 78,815,732	\$ 61,483,660
Capital assets	216,827,511	208,144,781	8,682,730
Total Assets	357,126,903	286,960,513	70,166,390
Deferred outflows of resources	19,398,780	24,589,706	(5,190,926)
Liabilities			
Current Liabilities	14,304,591	15,213,402	(908,811)
Long-term obligations	304,418,855	285,086,650	19,332,205
Total Liabilities	318,723,446	300,300,052	18,423,394
Deferred inflows of resources	38,165,096	3,984,017	34,181,079
Net Position			
Net invested in capital assets	44,585,849	52,314,970	(7,729,121)
Restricted	35,984,429	28,019,867	7,964,562
Unrestricted	(60,933,137)	(73,068,687)	12,135,550
Total Net Position	\$ 19,637,141	\$ 7,266,150	\$ 12,370,991

Santa Cruz City Schools

Management's Discussion and Analysis
June 30, 2022

Change Net Position

District change in net position increased relative \$12,370,991 during the 2021-2022 fiscal year. Revenues, expenditures, and relative changes are presented below:

Governmental Activities

	2022	2021	Net Change
Revenues			
Program revenues:			
Charges for services	\$ 1,122,221	\$ 1,222,850	\$ (100,629)
Operating and capital grants and contributions	19,940,437	22,000,891	(2,060,454)
General revenue:			
Federal and State aid not restricted	12,424,785	12,248,440	176,345
Property taxes	89,760,041	85,786,963	3,973,078
Other general revenues	(469,170)	564,585	(1,033,755)
Total Revenues	122,778,314	121,823,729	954,585
Expenses			
Instruction-related	63,678,645	69,194,450	(5,515,805)
Student support services	12,124,168	11,793,182	330,986
Administration	5,570,046	4,960,827	609,219
Maintenance and operations	14,532,448	13,135,561	1,396,887
Other	14,502,016	14,194,243	307,773
Total Expenses	110,407,323	113,278,263	(2,870,940)
Change in Net Position	\$ 12,370,991	\$ 8,545,466	\$ 3,825,525

Program revenues financed 17% of the total cost of providing the services listed above, while the remaining 83% was financed by the general revenues of the District.

Capital Assets

Capital assets, net of depreciation increased \$8,682,730.

	Governmental Activities		
	2022	2021	Net Change
Land and construction in progress	\$ 41,198,679	\$ 44,116,119	\$ (2,917,440)
Buildings and improvements	160,416,148	154,565,079	5,851,069
Equipment	15,212,684	9,463,583	5,749,101
	\$ 216,827,511	\$ 208,144,781	\$ 8,682,730

Santa Cruz City Schools

Management's Discussion and Analysis
June 30, 2022

Long -Term Liabilities

Total long-term liabilities increased by \$19,332,205.

	Governmental Activities		
	2022	2021	Net Change
Bonds	\$ 216,334,643	\$ 162,170,666	\$ 54,163,977
Bond premium	14,381,018	10,173,414	4,207,604
Accreted interest	2,962,402	3,471,097	(508,695)
COP's	720,000	860,000	(140,000)
Lease Liabilities	6,685,628	-	6,685,628
Compensated absences	85,674	143,353	(57,679)
OPEB	20,439,490	18,582,120	1,857,370
Pension Liability	42,810,000	89,686,000	(46,876,000)
Total	<u>\$ 304,418,855</u>	<u>\$ 285,086,650</u>	<u>\$ 19,332,205</u>

The notes to the financial statements are an integral part of the financial presentation and contain more detailed information as to interest, principal, retirement amounts and future debt retirement dates.

GENERAL FUND BUDGETARY HIGHLIGHTS

The District's budget is prepared in accordance with California law and is based on the modified accrual basis of accounting. Over the course of the year, the District revises its budget based on updated financial information. The original budget, approved at the end of June for July 1, is based on May Revise figures and updated 45 days after the State approves its final budget. In addition, the District revises its budget at First and Second Interim.

In 2021-22, Santa Cruz City Schools (SCCS) focused on a restorative restart for students and staff. Learning loss mitigation was at the forefront of education as students returned to onsite learning in larger numbers since the onset of the Coronavirus pandemic (COVID-19).

As students and staff returned, SCCS continued to meet the challenges of creating a positive learning environment while navigating exposures to the virus that affected attendance and learning. In spite of the challenges, SCCS staffed all certificated positions and continued to recruit and meet the classified staffing levels that were tied to the one-time State and Federal learning loss dollar. A key focus of the leadership team was attempting to minimize the staff turnover percentages that have increased since the onset of the pandemic.

To maximize COVID relief resources, staff have used student assessment data and sought stakeholder input to make a plan to utilize learning loss dollars to meet students' academic and social emotional needs. In addition, staff have monitored the impact of newly implemented programs to help inform future budgeting while tracking the expenses as required for all reporting. In the case of SCCS, an additional 80 reports have been filed in 2021-22 showing the utilization of these funds and how they have been expended.

Over the course of the year, the district expanded support and services to families. Using the Emergency Connectivity Fund, Santa Cruz City Schools provided students with Chromebooks for expanded home learning. In addition, SCCS continued to increase the number of meals served to our students. SCCS also expanded our farm to table offerings with local food vendors and suppliers. To support student, family and staff health and well-being, Santa Cruz City Schools continued our partnership with Inspire Labs and the County Office of Education to offer vaccinations and testing to our entire community. Santa Cruz City Schools is proud of the restorative restart we created for our students, families, and staff during the 2021-22 school year.

Santa Cruz City Schools

Management's Discussion and Analysis
June 30, 2022

ECONOMIC FACTORS BEARING ON THE DISTRICT'S FUTURE

With the Local Control Funding Formula (LCFF), calculating entitlements is now becoming routine; however each district addresses its risk factors when developing budget priorities and building multiyear projections. We have developed a Local Control Accountability Plan (LCAP) that is tied directly to our budget and the Eight State priorities that involves our stakeholders in this process. High populations of English Learners, Foster Youth and low-income students are primary factors in the computation of any additional funding for public schools in the state of California. The calculation involving the groups adds a level of complexity to revenue forecasting that began with the advent of the LCFF.

The future will continue to require that the SCCS administration plans carefully and prudently to provide the resources to meet our students' needs while accounting for the uncertainty from the State. Santa Cruz City Schools has an excellent track record in meeting this challenge in what has proven to be a cycle of lean years.

GOVERNMENT FUNDS

At June 30, 2022 the District's combined governmental funds reported an ending fund balance of \$128,650,038, an increase of \$59,898,231 in comparison to the prior fiscal year.

	Governmental Funds - Fund Balance		
	2022	2021	Net Change
General	\$ 34,720,254	\$ 28,304,990	\$ 6,415,264
Building	65,569,785	17,020,163	48,549,622
Bond Interest and Redemption	14,415,619	11,439,904	2,975,715
Student Activities	625,986	537,557	88,429
Adult Education	48,594	49,396	(802)
Cafeteria	485,214	67,935	417,279
Deferred Maintenance	94,450	102,320	(7,870)
Capital Facilities	1,288,363	1,193,279	95,084
Debt Service	452,880	297,937	154,943
Special Reserve for Capital Outlay Project	10,948,893	9,738,326	1,210,567
Total	<u>\$ 128,650,038</u>	<u>\$ 68,751,807</u>	<u>\$ 59,898,231</u>

CONTACTING THE DISTRICT'S FINANCIAL MANAGEMENT

This financial report is designed to provide our citizens, taxpayers, parents, investors, and creditors with a general overview of the District's finances and to show the District's accountability for the money it receives. If you have questions regarding this report or need additional financial information, contact the District Office, Santa Cruz City Schools, at 133 Mission Street Suite 100, Santa Cruz, CA 95060.

BASIC FINANCIAL STATEMENTS

SANTA CRUZ CITY SCHOOLS
STATEMENT OF NET POSITION
June 30, 2022

	<u>Governmental Activities</u>
ASSETS	
Cash and investments (Note 2)	\$ 132,401,724
Receivables	7,823,806
Stores inventory	69,306
Prepaid expenses	4,556
Non-depreciable capital assets (Note 4)	41,198,679
Depreciable capital assets, net of accumulated depreciation (Note 4)	<u>175,628,832</u>
 Total assets	 <u>357,126,903</u>
DEFERRED OUTFLOWS OF RESOURCES	
Deferred outflows of resources - pensions (Notes 7 and 8)	15,759,841
Deferred outflows of resources - OPEB (Note 9)	3,329,097
Deferred loss from refunding of debt	<u>309,842</u>
 Total deferred outflows	 <u>19,398,780</u>
LIABILITIES	
Accounts payable	11,950,627
Unearned revenue	2,353,964
Long-term liabilities (Note 5):	
Due within one year	10,708,352
Due after one year	<u>293,710,503</u>
 Total liabilities	 <u>318,723,446</u>
DEFERRED INFLOWS OF RESOURCES	
Deferred inflows of resources - pensions (Notes 7 and 8)	37,926,000
Deferred inflows of resources - OPEB (Note 9)	<u>239,096</u>
 Total deferred inflows	 <u>38,165,096</u>
NET POSITION	
Net investment in capital assets	44,585,849
Restricted:	
Legally restricted programs	8,878,674
Capital projects	12,237,256
Debt service	14,868,499
Unrestricted	<u>(60,933,137)</u>
 Total net position	 <u>\$ 19,637,141</u>

See accompanying notes to financial statements.

SANTA CRUZ CITY SCHOOLS
STATEMENT OF ACTIVITIES
For the Year Ended June 30, 2022

		Program Revenues				Net (Expense) Revenues and Change in Net Position
	Expenses	Charges for Services	Operating Grants and Contributions	Capital Grants and Contributions	Governmental Activities	
Governmental activities:						
Instruction	\$ 52,244,317	\$ 31,733	\$ 11,454,348	\$ -		\$ (40,758,236)
Instruction-related services:						
Supervision of instruction	3,299,837	9,084	910,710	-		(2,380,043)
Instructional library, media and technology	2,296,800	1,309	144,133	-		(2,151,358)
School site administration	5,837,691	1,244	400,166	-		(5,436,281)
Pupil services:						
Home-to-school transportation	1,430,483	5,002	7,561	-		(1,417,920)
Food services	2,372,733	120,562	2,541,536	-		289,365
All other pupil services	8,320,952	8,976	3,019,925	-		(5,292,051)
General administration:						
Data processing	1,344,193	-	139	-		(1,344,054)
All other general administration	4,225,853	10,550	557,029	-		(3,658,274)
Plant services	12,075,029	15,827	113,461	-		(11,945,741)
Ancillary services	2,099,935	2,416	762,904	-		(1,334,615)
Enterprise activities	357,484	9,913	28,525	-		(319,046)
Interest on long-term liabilities	4,277,914	-	-	-		(4,277,914)
Other outgo	7,847	905,605	-	-		897,758
Depreciation (unallocated) (Note 4)	10,216,255	-	-	-		(10,216,255)
Total governmental activities	\$ 110,407,323	\$ 1,122,221	\$ 19,940,437	\$ -		(89,344,665)
General revenues:						
Taxes and subventions:						
Taxes levied for general purposes						63,712,968
Taxes levied for debt service						14,185,992
Taxes levied for other specific purposes						11,861,081
Federal and state aid not restricted to specific purposes						12,424,785
Interest and investment earnings						(650,715)
Miscellaneous						181,545
Total general revenues						101,715,656
Change in net position						12,370,991
Net position July 1, 2021						7,266,150
Net position, June 30, 2022						\$ 19,637,141

See accompanying notes to financial statements.

SANTA CRUZ CITY SCHOOLS
BALANCE SHEET
GOVERNMENTAL FUNDS
June 30, 2022

	<u>General Fund</u>	<u>Building Fund</u>	<u>Bond Interest and Redemption Fund</u>	<u>All Non-Major Funds</u>	<u>Total Governmental Funds</u>
ASSETS					
Cash and investments:					
Cash in county treasury	\$ 37,583,109	\$ 66,128,985	\$ 14,415,619	\$ 13,453,560	\$ 131,581,273
Cash with fiscal agent	-	-	-	439,344	439,344
Cash on hand and in banks	50,003	-	-	5,842	55,845
Cash in revolving fund	40,000	-	-	-	40,000
Cash awaiting deposit	36,130	-	-	249,132	285,262
Receivables	7,496,777	-	-	327,029	7,823,806
Due from other funds	275,367	-	-	-	275,367
Stores inventory	29,371	-	-	39,935	69,306
Prepaid expenditures	4,556	-	-	-	4,556
	<u> </u>	<u> </u>	<u> </u>	<u> </u>	<u> </u>
Total assets	<u>\$ 45,515,313</u>	<u>\$ 66,128,985</u>	<u>\$ 14,415,619</u>	<u>\$ 14,514,842</u>	<u>\$ 140,574,759</u>
LIABILITIES AND FUND BALANCES					
Liabilities:					
Accounts payable	\$ 8,441,095	\$ 559,200	\$ -	\$ 295,095	\$ 9,295,390
Due to other funds	-	-	-	275,367	275,367
Unearned revenue	2,353,964	-	-	-	2,353,964
	<u> </u>	<u> </u>	<u> </u>	<u> </u>	<u> </u>
Total liabilities	<u>10,795,059</u>	<u>559,200</u>	<u>-</u>	<u>570,462</u>	<u>11,924,721</u>
Fund balances:					
Nonspendable	73,927	-	-	39,935	113,862
Restricted	7,624,430	65,569,785	14,415,619	13,904,445	101,514,279
Assigned	11,107,724	-	-	-	11,107,724
Unassigned	15,914,173	-	-	-	15,914,173
	<u> </u>	<u> </u>	<u> </u>	<u> </u>	<u> </u>
Total fund balances	<u>34,720,254</u>	<u>65,569,785</u>	<u>14,415,619</u>	<u>13,944,380</u>	<u>128,650,038</u>
	<u> </u>	<u> </u>	<u> </u>	<u> </u>	<u> </u>
Total liabilities and fund balances	<u>\$ 45,515,313</u>	<u>\$ 66,128,985</u>	<u>\$ 14,415,619</u>	<u>\$ 14,514,842</u>	<u>\$ 140,574,759</u>

See accompanying notes to financial statements.

SANTA CRUZ CITY SCHOOLS
RECONCILIATION OF THE GOVERNMENTAL FUNDS BALANCE SHEET
TO THE STATEMENT OF NET POSITION
June 30, 2022

Total fund balances - Governmental Funds \$ 128,650,038

Amounts reported for governmental activities in the statement of position are different because:

Capital assets used for governmental activities are not financial resources and, therefore, are not reported as assets in governmental funds. The cost of the assets is \$339,856,765 and the accumulated depreciation is \$123,029,254 (Note 4). 216,827,511

Long-term liabilities are not due and payable in the current period and, therefore, are not reported as liabilities in the governmental funds. Long-term liabilities at June 30, 2022 consisted of (Note 5):

General Obligation Bonds	\$ (216,334,643)	
Accreted interest	(2,962,402)	
Unamortized premiums	(14,381,018)	
Certificates of Participation	(720,000)	
Lease liabilities	(6,685,628)	
Total OPEB liability (Note 9)	(20,439,490)	
Net pension liability (Notes 7 and 8)	(42,810,000)	
Compensated absences	<u>(85,674)</u>	
		(304,418,855)

In governmental funds, advanced debt refundings, the difference between the reacquisition price and the net carrying amount of the old debt is recognized in the period they are incurred. In the government-wide statements, the amount is deferred and amortized. 309,842

In governmental funds, deferred outflows and inflows of resources relating to pensions and OPEB are not reported because they are applicable to future periods. In the statement of net position, deferred outflows and inflows of resources relating to pensions and OPEB are reported (Notes 7 and 8).

Deferred outflows of resources relating to pensions	\$ 15,759,841	
Deferred inflows of resources relating to pensions	(37,926,000)	
Deferred outflows of resources relating to OPEB	3,329,097	
Deferred inflows of resources relating to OPEB	<u>(239,096)</u>	
		(19,076,158)

Unmatured interest is not recognized until it is due and, therefore, is not accrued as a payable in governmental funds. (2,655,237)

Total net position - governmental activities \$ 19,637,141

See accompanying notes to financial statements.

SANTA CRUZ CITY SCHOOLS
STATEMENT OF REVENUES, EXPENDITURES AND CHANGE
IN FUND BALANCES - GOVERNMENTAL FUNDS
For the Year Ended June 30, 2022

	General Fund	Building Fund	Bond Interest and Redemption Fund	All Non-Major Funds	Total Governmental Funds
Revenues:					
Local Control Funding					
Formula (LCFF):					
State apportionment	\$ 14,887,571	\$ -	\$ -	\$ -	\$ 14,887,571
Local sources	59,829,365	-	-	-	59,829,365
Total LCFF	<u>74,716,936</u>	<u>-</u>	<u>-</u>	<u>-</u>	<u>74,716,936</u>
Federal sources	5,761,501	-	-	2,245,022	8,006,523
Other state sources	12,771,097	-	63,547	182,339	13,016,983
Other local sources	<u>10,066,676</u>	<u>(1,958,155)</u>	<u>14,163,986</u>	<u>6,236,366</u>	<u>28,508,873</u>
Total revenues	<u>103,316,210</u>	<u>(1,958,155)</u>	<u>14,227,533</u>	<u>8,663,727</u>	<u>124,249,315</u>
Expenditures:					
Current:					
Certificated salaries	40,231,157	-	-	-	40,231,157
Classified salaries	15,159,854	263,087	-	894,544	16,317,485
Employee benefits	26,719,370	117,169	-	583,274	27,419,813
Books and supplies	4,480,545	700,039	-	1,537,309	6,717,893
Contract services and operating expenditures	12,040,114	883,893	-	368,009	13,292,016
Other outgo	7,847	-	-	-	7,847
Capital outlay	762,059	10,781,525	-	7,355,402	18,898,986
Debt service:					
Principal retirement	-	-	8,236,023	140,000	8,376,023
Interest	-	-	6,943,602	13,186	6,956,788
Total expenditures	<u>99,400,946</u>	<u>12,745,713</u>	<u>15,179,625</u>	<u>10,891,724</u>	<u>138,218,008</u>
Excess (deficiency) of revenues over (under) expenditures	<u>3,915,264</u>	<u>(14,703,868)</u>	<u>(952,092)</u>	<u>(2,227,997)</u>	<u>(13,968,693)</u>
Other financing sources (uses):					
Transfers in	2,500,000	-	-	308,590	2,808,590
Transfers out	-	-	-	(2,808,590)	(2,808,590)
Proceeds from issuance of debt	-	62,400,000	-	6,685,628	69,085,628
Debt issuance premiums	<u>-</u>	<u>853,490</u>	<u>3,927,807</u>	<u>-</u>	<u>4,781,297</u>
Total other financing sources (uses)	<u>2,500,000</u>	<u>63,253,490</u>	<u>3,927,807</u>	<u>4,185,628</u>	<u>73,866,925</u>
Net change in fund balances	6,415,264	48,549,622	2,975,715	1,957,631	59,898,232
Fund balances, July 1, 2021	<u>28,304,990</u>	<u>17,020,163</u>	<u>11,439,904</u>	<u>11,986,749</u>	<u>68,751,806</u>
Fund balances, June 30, 2022	<u>\$ 34,720,254</u>	<u>\$ 65,569,785</u>	<u>\$ 14,415,619</u>	<u>\$ 13,944,380</u>	<u>\$ 128,650,038</u>

See accompanying notes to financial statements.

SANTA CRUZ CITY SCHOOLS
RECONCILIATION OF THE STATEMENT OF REVENUES, EXPENDITURES AND
CHANGE IN FUND BALANCES - GOVERNMENTAL FUNDS -
TO THE STATEMENT OF ACTIVITIES
For the Year Ended June 30, 2022

Net change in fund balances - Total Governmental Funds		\$ 59,898,232
Amounts reported for governmental activities in the statement of activities are different because:		
Acquisition of capital assets is an expenditure in the governmental funds, but increases capital assets in the statement of net position (Note 4).	\$ 18,898,985	
Depreciation of capital assets is an expense that is not recorded in the governmental funds (Note 4).	(10,216,255)	
Proceeds from debt and leases issued are recognized as other financing sources in the governmental funds, but increases the long-term liabilities in the statement of net position (Note 5).	(69,085,628)	
In governmental funds, current debt refundings, the difference between the reacquisition price and the net carrying amount of the old debt is recognized in the period they are incurred. In the government-wide statements, the amount is deferred and amortized.	(44,264)	
Debt issued at a premium is recognized as an other financing source in the governmental funds, but the premium is amortized as interest in the statement of net position (Note 5).	(4,207,604)	
Repayment of principal on long-term liabilities is an expenditure in the governmental funds, but decreases the long-term liabilities in the statement of net position (Note 5).	8,376,023	
Accreted interest is an expense that is not recognized in the governmental funds (Note 5).	508,695	
Interest on long-term liabilities is recognized in the period incurred, in governmental funds it is recognized when due.	2,494,240	
In governmental funds, OPEB costs are recognized when employer contributions are made. In the statement of activities OPEB costs are recognized on the accrual basis (Notes 5 and 9). (Notes 5 and 9).	(1,874,735)	
In governmental funds, pension costs are recognized when employer contributions are made. In the statement of activities pension costs are recognized on the accrual basis (Notes 5, 7 and 8).	7,565,623	
In the statement of activities, expenses related to compensated absences are measured by the amounts earned during the year. In the governmental funds, expenditures are measured by the amount of financial resources used (Note 5).	57,679	(47,527,241)
Change in net position of governmental activities	<u>57,679</u>	<u>\$ 12,370,991</u>

See accompanying notes to financial statements.

SANTA CRUZ CITY SCHOOLS
STATEMENT OF FIDUCIARY NET POSITION
CUSTODIAL FUND
June 30, 2022

	Foundation Privat-Purpose Trust <u>Fund</u>
ASSETS	
Cash and investments (Note 2):	
Cash in County Treasury	\$ 1,496,523
Investments	<u>413,453</u>
Total assets	<u><u>1,909,976</u></u>
NET POSITION	
Restricted - scholarships	<u><u>\$ 1,909,976</u></u>

See accompanying notes to financial statements.

SANTA CRUZ CITY SCHOOLS
STATEMENT OF CHANGE IN FIDUCIARY NET POSITION
CUSTODIAL FUND
For the Year Ended June 30, 2022

	Foundation Privat-Purpose Trust Fund
Revenues:	
Other local sources	\$ (29,588)
Expenditures:	
Contract services and operating expenditures	14,270
Change in net position	(43,858)
Net position, July 1, 2021	1,953,834
Net position, June 30, 2022	\$ 1,909,976

See accompanying notes to financial statements.

NOTE 1 - SUMMARY OF SIGNIFICANT ACCOUNTING POLICIES

Santa Cruz City Schools accounts for its financial transactions in accordance with the policies and procedures of the California Department of Education's *California School Accounting Manual*. The accounting policies of the District conform to accounting principles generally accepted in the United States of America as prescribed by the Governmental Accounting Standards Board. The following is a summary of the more significant policies:

Reporting Entity: Santa Cruz City Schools (the "District") is a consolidation of Santa Cruz City High School District and Santa Cruz City Elementary School District. The Districts have not unified but are consolidated due to the fact that the Districts share a common governing board. These two entities are referred to collectively as Santa Cruz City Schools, and for purposes of these financial statements, will be referred to collectively as the District.

The Board of Education is the level of government which has governance responsibilities over all activities related to public school education in Santa Cruz City Schools. The Board is not included in any other governmental "reporting entity" as defined by the Governmental Accounting Standards Board since Board members have decision-making authority, the power to designate management, the responsibility to significantly influence operations and primary accountability for fiscal matters.

The District's Board of Education formed a non-profit public benefit corporation known as the Santa Cruz City Schools Financing Authority ("Authority"). The District and the Authority have a financial and operational relationship which meet the reporting entity definition criteria of *Codification of Governmental Accounting and Financial Reporting Standards, Section 2100*, for inclusion of Corporation as a blended component unit of the District. Therefore, the financial activities of Authority have been included in the Debt Service Fund in the financial statements of the District as a blended component unit.

The following are those aspects of the relationship between the District and Authority which satisfy *Codification of Governmental Accounting and Financial Reporting Standards, Section 2100*, as amended by criteria:

A - Manifestations of Oversight

1. The Authority's Board of Directors were appointed by the District's Board of Education.
2. The Authority has no employees. The District's Superintendent functions as an agent of the Corporation. The individual did not receive additional compensation for work performed in this capacity.

B - Accounting for Fiscal Matters

1. All major financing arrangements, contracts, and other transactions of the Authority must have the consent of the District.
2. Any deficits incurred by the Authority will be reflected in the lease payments of the District. Any surpluses of the Authority revert to the District at the end of the lease period.
3. It is anticipated that the District's lease payments will be the sole revenue source of the Authority.
4. The District has assumed a "moral obligation," and potentially a legal obligation, for any debt incurred by the Authority.

(Continued)

NOTE 1 - SUMMARY OF SIGNIFICANT ACCOUNTING POLICIES (Continued)

C - Scope of Public Service and Financial Presentation

1. The Authority was created for the sole purpose of financially assisting the District.
2. The Authority's financial activity is presented in the financial statements in the Debt Service Fund. Certificates of Participation issued by the Authority are included in the government-wide financial statements.

Basis of Presentation - Financial Statements: The basic financial statements include a Management's Discussion and Analysis (MD & A) section providing an analysis of the District's overall financial position and results of operations; financial statements prepared using full accrual accounting for all of the District's activities, including infrastructure, and a focus on the major funds.

Basis of Presentation - Government-Wide Financial Statements: The Statement of Net Position and the Statement of Activities display information about the reporting government as a whole. Custodial funds are not included in the government-wide financial statements. Custodial funds are reported only in the Statement of Fiduciary Net Position and the Statement of Change in Fiduciary Net Position at the fund financial statement level.

The Statement of Net Position and the Statement of Activities are prepared using the economic resources measurement focus and the accrual basis of accounting. Revenues, expenses, gains, losses, assets and liabilities resulting from exchange and exchange-like transactions are recognized when the exchange takes place. Revenues, expenses, gains, losses, assets and liabilities resulting from nonexchange transactions are recognized in accordance with the requirements of Governmental Accounting Standards Board Codification Section (GASB Cod. Sec.) N50.118-.121.

Program revenues: Program revenues included in the Statement of Activities derive directly from the program itself or from parties outside the District's taxpayers or citizenry, as a whole; program revenues reduce the cost of the function to be financed from the District's general revenues.

Allocation of indirect expenses: The District reports all direct expenses by function in the Statement of Activities. Direct expenses are those that are clearly identifiable with a function. Depreciation and interest on general long-term liabilities are considered an indirect expense and are reported separately on the Statement of Activities.

Basis of Presentation - Fund Accounting: The accounts of the District are organized on the basis of funds, each of which is considered to be a separate accounting entity. The operations of each fund are accounted for with a separate set of self-balancing accounts that comprise its assets, liabilities, fund equity, revenues and expenditures or expenses, as appropriate. District resources are allocated to and accounted for in individual funds based upon the purpose for which they are to be spent and the means by which spending activities are controlled.

A - Major Funds

General Fund: The General Fund is the general operating fund of the District and accounts for all revenues and expenditures of the District not encompassed within other funds. All general tax revenues and other receipts that are not allocated by law or contractual agreement to some other fund are accounted for in this fund. General operating expenditures and the capital improvement costs that are not paid through other funds are paid from the General Fund. For financial reporting purposes, the current year activity and year-end balance of the Special Reserve for Postemployment Benefits Fund is combined with the General Fund.

(Continued)

NOTE 1 - SUMMARY OF SIGNIFICANT ACCOUNTING POLICIES (Continued)

Building Fund: The Building Fund is a capital projects fund used to account for resources used for the acquisition or construction of major capital facilities and equipment.

Bond Interest and Redemption Fund: The Bond Interest and Redemption Fund is a debt service fund used to account for the accumulation of resources for, and the payment of, general long-term debt principal, interest and related costs.

B - Other Funds:

Special Revenue Funds are used to account for the proceeds of specific revenue sources that are legally restricted to expenditures for specified purposes. This includes the Student Activity, Adult Education, Cafeteria and Deferred Maintenance Funds.

Capital Project Funds are used account for resources which are used for the acquisition or construction of major capital facilities and purchase of equipment by the District. This includes the Capital Facilities and Special Reserve for Capital Outlay Projects Funds.

The Debt Service Fund is used for the accumulation of resources for and the retirement of principal and interest on general long-term debt issued through the Authority.

The Scholarship Trust Fund is a Custodial Fund for which the District acts as a trustee. The Scholarship Trust includes all cash activity and assets of the District's scholarship activities, managed by others.

Basis of Accounting: Basis of accounting refers to when revenues and expenditures are recognized in the accounts and reported in the financial statements. Basis of accounting relates to the timing of the measurement made, regardless of the measurement focus applied.

Accrual: Governmental activities in the government-wide financial statements and fiduciary fund financial statements are presented on the accrual basis of accounting. Revenues are recognized when earned and expenses are recognized when incurred.

Modified Accrual: The governmental funds financial statements are presented on the modified accrual basis of accounting. Under the modified accrual basis of accounting, revenues are recorded when susceptible to accrual; i.e., both measurable and available. "Available" means collectible in the current period or within 60 days after year end. Expenditures are generally recognized under the modified accrual basis of accounting when the related liability is incurred. The exception to this general rule is that principal and interest on general obligation long-term liabilities, if any, is recognized when due.

Budgets and Budgetary Accounting: By state law, the Board of Education must adopt a final budget by July 1. A public hearing is conducted to receive comments prior to adoption. The Board of Education complied with these requirements.

Receivables: Receivables are made up principally of amounts due from the State of California and categorical programs. The District has determined that no allowance for doubtful accounts was needed as of June 30, 2022.

(Continued)

SANTA CRUZ CITY SCHOOLS
NOTES TO FINANCIAL STATEMENTS
June 30, 2022

NOTE 1 - SUMMARY OF SIGNIFICANT ACCOUNTING POLICIES (Continued)

Stores Inventory: Inventory in the General Fund and Cafeteria Fund are stated at cost (average cost) which does not exceed replacement cost. Inventory consists of expendable supplies held for future use in the following period by the District's operating units, transportation supplies, and food held for consumption. Maintenance and other supplies held for physical plant repair are not included in inventory; rather, these amounts are recorded as expenditures when purchased.

Capital Assets: Capital assets purchased or acquired, with an original cost of \$5,000 or more, are recorded at historical cost or estimated historical cost. Contributed assets are reported at acquisition value for the contributed asset. Additions, improvements and other capital outlay that significantly extend the useful life of an asset are capitalized. Other costs incurred for repairs and maintenance are expensed as incurred. Capital assets are depreciated using the straight-line method over 5 - 30 years depending on asset types.

Deferred Outflows/Inflows of Resources: In addition to assets, the Statement of Net Position includes a separate section for deferred outflows of resources. This separate financial statement element represents a consumption of net position that applies to future periods, and as such will not be recognized as an outflow of resources (expense/expenditures) until then. The District has recognized a deferred loss on refunding of long-term debt. A deferred loss on refunding results from the difference in the carrying value of refunded debt and its reacquisition price. This amount is deferred and amortized over the shorter life of the refunded or refunding debt. Additionally, the District has recognized deferred outflows of resources related to the recognition of the net pension liability and total OPEB liability.

In addition to liabilities, the Statement of Net Position includes a separate section for deferred inflows of resources. This separate financial statement element represents an acquisition of net position that applies to future periods and as such, will not be recognized as an inflow of resources (revenue) until that time. The District has recognized deferred inflows of resources related to the recognition of the net pension liability and total OPEB liability.

Pensions: For purposes of measuring the net pension liability, deferred outflows of resources and deferred inflows of resources related to pensions, and pension expense, information about the fiduciary net position of the State Teachers' Retirement Plan (STRP) and Public Employers Retirement Fund B (PERF B) and additions to/deductions from STRP's and PERF B's fiduciary net position have been determined on the same basis as they are reported by STRP and PERF B. For this purpose, benefit payments (including refunds of employee contributions) are recognized when due and payable in accordance with the benefit terms. Certain investments are reported at fair value.

	<u>STRP</u>	<u>PERF B</u>	<u>Total</u>
Deferred outflows of resources	\$ 11,498,857	\$ 4,260,984	\$ 15,759,841
Deferred inflows of resources	<u>\$ 30,627,000</u>	<u>\$ 7,299,000</u>	<u>\$ 37,926,000</u>
Net pension liability	<u>\$ 25,219,000</u>	<u>\$ 17,591,000</u>	<u>\$ 42,810,000</u>
Pension expense	<u>\$ 3,127,100</u>	<u>\$ 1,793,236</u>	<u>\$ 4,920,336</u>

Leases: From time to time, the District may enter into agreements as a lessee for leases of buildings or equipment for District use. Upon entering into a lease agreement as lessee, the District recognizes a lease liability and an intangible right-to-use lease asset (lease asset) in the government-wide financial statements. The District recognizes lease liabilities with an initial, individual total liability of \$50,000 or more.

(Continued)

NOTE 1 - SUMMARY OF SIGNIFICANT ACCOUNTING POLICIES (Continued)

At the commencement of a lease, the District initially measures the lease liability at the present value of payments expected to be made during the lease term. Subsequently, the lease liability is reduced by the principal portion of lease payments made. The lease asset is initially measured as the initial amount of the lease liability, adjusted for lease payments made at or before the lease commencement date, plus certain initial direct costs. Subsequently, the lease asset is amortized on a straight-line basis over its useful life. Lease assets are reported with other capital assets and the lease liability is reported with long-term liabilities, on the statement of net position.

Interfund Activity: Interfund activity is reported as either loans, services provided, reimbursements or transfers. Loans are reported as interfund receivables and payables as appropriate and are subject to elimination upon consolidation. Services provided, deemed to be at market or near market rates, are treated as revenues and expenditures/expenses. Reimbursements are when one fund incurs a cost, charges the appropriate benefiting fund and reduces its related cost as a reimbursement. All other interfund transactions are treated as transfers. Transfers between governmental funds are netted as part of the reconciliation to the government-wide financial statements.

Compensated Absences: Compensated absences benefits totaling \$85,674 are recorded as a liability of the District.

Accumulated Sick Leave: Accumulated sick leave benefits are not recognized as liabilities of the District. The District's policy is to record sick leave as an operating expenditure in the period taken since such benefits do not vest nor is payment probable. However, unused sick leave is added to the creditable service period for calculation of retirement benefits for vested STRS and CalPERS employees, when the employee retires.

Unearned Revenue: Revenue from federal, state, and local special projects and programs is recognized when qualified expenditures have been incurred. Funds received but not earned are recorded as unearned revenue until earned.

Net Position: Net position is displayed in three components:

1 - *Net Investment in Capital Assets* - Consists of capital assets including restricted capital assets, net of accumulated depreciation and reduced by the outstanding balances (excluding unspent bond proceeds) of any bonds, mortgages, notes or other borrowings that are attributable to the acquisition, construction, or improvement of those assets.

2 - *Restricted Net Position* - Restrictions of the ending net position indicate the portions of net position not appropriate for expenditure or amounts legally segregated for a specific future use. The restriction for legally restricted programs represents the portion of net position restricted to specific program expenditures. The restriction for capital projects represents the portion of net position restricted for capital projects. The restriction for debt service represents the portion of net position available for the retirement of debt. The restriction for scholarships represents the portion of net position restricted for scholarships. It is the District's policy to use restricted net position first when allowable expenditures are incurred.

3 - *Unrestricted Net Position* - All other net position that does not meet the definitions of "restricted" or "net investment in capital assets".

Fund Balance Classifications: Governmental Accounting Standards Board Codification Sections 1300 and 1800, *Fund Balance Reporting and Governmental Fund Type Definitions* (GASB Cod. Sec. 1300 and 1800) implements a five-tier fund balance classification hierarchy that depicts the extent to which a government is bound by spending constraints imposed on the use of its resources. The five classifications, discussed in more detail below, are nonspendable, restricted, committed, assigned and unassigned.

(Continued)

SANTA CRUZ CITY SCHOOLS
NOTES TO FINANCIAL STATEMENTS
June 30, 2022

NOTE 1 - SUMMARY OF SIGNIFICANT ACCOUNTING POLICIES (Continued)

A - Nonspendable Fund Balance: The nonspendable fund balance classification reflects amounts that are not in spendable form, such as revolving fund cash and stores inventory.

B - Restricted Fund Balance: The restricted fund balance classification reflects amounts subject to externally imposed and legally enforceable constraints. Such constraints may be imposed by creditors, grantors, contributors, or laws or regulations of other governments, or may be imposed by law through constitutional provisions or enabling legislation. These are the same restrictions used to determine restricted net position as reported in the government-wide and fiduciary trust fund statements.

C - Committed Fund Balance: The committed fund balance classification reflects amounts subject to internal constraints self-imposed by formal action of the Board of Education. The constraints giving rise to committed fund balance must be imposed no later than the end of the reporting period. The actual amounts may be determined subsequent to that date but prior to the issuance of the financial statements. Formal action by the Board of Education is required to remove any commitment from any fund balance. At June 30, 2022, the District had no committed fund balances.

D - Assigned Fund Balance: The assigned fund balance classification reflects amounts that the District's Board of Education has approved to be used for specific purposes, based on the District's intent related to those specific purposes. As of June 30, 2022, the Board of Education can designate personnel with the authority to assign fund balances. As of June 30, 2022 no such designation has occurred.

E - Unassigned Fund Balance: In the General Fund only, the unassigned fund balance classification reflects the residual balance that has not been assigned to other funds and that is not restricted, committed, or assigned to specific purposes.

In any fund other than the General Fund, a positive unassigned fund balance is never reported because amounts in any other fund are assumed to have been assigned, at least, to the purpose of that fund. However, deficits in any fund, including the General Fund that cannot be eliminated by reducing or eliminating amounts assigned to other purposes are reported as negative unassigned fund balance.

Fund Balance Policy: The District has an expenditure policy relating to fund balances. For purposes of fund balance classifications, expenditures are to be spent from restricted fund balances first, followed in order by committed fund balances (if any), assigned fund balances and lastly unassigned fund balances.

While GASB Cod. Sec. 1300 and 1800 do not require districts to establish a minimum fund balance policy or a stabilization arrangement, GASB Cod. Sec. 1300 and 1800 do require the disclosure of a minimum fund balance policy and stabilization arrangements, if they have been adopted by the Board of Education. At June 30, 2022, the District has not established a minimum fund balance policy nor has it established a stabilization arrangement.

Property Taxes: Secured property taxes are attached as an enforceable lien on property as of March 1. Taxes are due in two installments on or before December 10 and April 10. Unsecured property taxes are due in one installment on or before August 31. The County of Santa Cruz bills and collects taxes for the District. Tax revenues are recognized by the District when received.

Eliminations and Reclassifications: In the process of aggregating data for the Statement of Net Position and the Statement of Activities, some amounts reported as interfund activity and balances in the funds were eliminated or reclassified. Interfund receivables and payables were eliminated to minimize the "grossing up" effect on assets and liabilities within the governmental activities column.

(Continued)

SANTA CRUZ CITY SCHOOLS
NOTES TO FINANCIAL STATEMENTS
June 30, 2022

NOTE 1 - SUMMARY OF SIGNIFICANT ACCOUNTING POLICIES (Continued)

Estimates: The preparation of financial statements in conformity with accounting principles generally accepted in the United States of America requires management to make estimates and assumptions. These estimates and assumptions affect the reported amounts of assets and liabilities and disclosure of contingent assets and liabilities at the date of the financial statements and the reported amounts of revenues and expenditures during the reporting period. Accordingly, actual results may differ from those estimates.

New Accounting Pronouncements: In June 2017, the GASB issued GASB Statement No. 87, *Leases*. GASB 87 requires the recognition of certain assets and liabilities for leases that previously were classified as operating leases and recognized as inflows of resources or outflows of resources based on the payment provisions of the contract. Under this statement a lease is required to be recognized as a lease liability and an intangible right to use lease asset and the lessor is required to recognize a lease receivable and deferred inflow of resources. This statement was originally effective for fiscal years beginning after December 15, 2019, but due to the adoption of GASB 95, the implementation date was extended to reporting periods beginning after June 15, 2021. District management performed an analysis and determined that the implementation of GASB 87 did not have a material impact on the District's financial statements and there was no restatement to beginning net position.

NOTE 2 - CASH AND INVESTMENTS

Cash and investments at June 30, 2022 consisted of the following:

	<u>Governmental Activities</u>	<u>Fiduciary Fund</u>
Pooled Funds:		
Cash in County Treasury	\$ 131,581,273	\$ 1,496,523
Collections awaiting deposit	285,262	-
Deposits:		
Cash on hand and in banks	55,845	-
Revolving cash fund	40,000	-
Investments:		
Cash with fiscal agent	439,344	-
Investments	-	413,453
Total cash and cash equivalents	\$ 132,401,724	\$ 1,909,976

Pooled Funds: In accordance with Education Code Section 41001, the District maintains substantially all of its cash in the interest bearing Santa Cruz County Treasurer's Pooled Investment Fund. The District is considered to be an involuntary participant in an external investment pool. The fair value of the District's investment in the pool is reported in the financial statements at amounts based upon the District's pro-rata share of the fair value provided by the County Treasurer for the entire portfolio (in relation to the amortized cost of that portfolio). The balance available for withdrawal is based on the accounting records maintained by the County Treasurer, which is recorded on the amortized cost basis.

Deposits - Custodial Credit Risk: The District limits custodial credit risk by ensuring uninsured balances are collateralized by the respective financial institution. Cash balances held in banks are insured up to \$250,000 by the Federal Deposit Insurance Corporation (FDIC) and are collateralized by the respective financial institution. At June 30, 2022, the carrying amount of the District's accounts were \$95,845 and the bank balances were \$119,358, all of which was insured.

(Continued)

NOTE 2 - CASH AND INVESTMENTS (Continued)

Cash with Fiscal Agent: Cash with Fiscal Agent represents funds held by Fiscal Agents restricted for capital projects in the Building Fund. The District holds their funds with the Santa Cruz County Treasurer. The balance available for withdrawal is based on the accounting records maintained by the County Treasurer, which is recorded on the amortized cost basis.

Investments: The District categorizes its fair value measurements within the fair value hierarchy established by generally accepted accounting principles. The hierarchy is based on the valuation inputs used to measure the fair value of the asset. Level 1 inputs are quoted prices in active markets for identical assets; Level 2 inputs are significant other observable inputs; Level 3 inputs are significant unobservable inputs.

The District has the following recurring fair value measurements as of June 30, 2022:

1. Stocks of \$3,797 are valued using quoted market prices (Level 1 inputs).
2. Mutual funds of \$409,656 are valued using a matrix pricing model (Level 2 inputs).

Investment Interest Rate Risk: The District does not have a formal investment policy that limits cash and investment maturities as a means of managing its exposure to fair value losses arising from increasing interest rates. At June 30, 2022, the District had no significant interest rate risk related to cash and investments held.

Cash with Fiscal Agent: Cash with Fiscal Agent represents funds held by Fiscal Agents restricted for capital projects in the Building Fund. The District holds their funds with the Santa Cruz County Treasurer. The balance available for withdrawal is based on the accounting records maintained by the County Treasurer, which is recorded on the amortized cost basis.

Investments: The District categorizes its fair value measurements within the fair value hierarchy established by generally accepted accounting principles. The hierarchy is based on the valuation inputs used to measure the fair value of the asset. Level 1 inputs are quoted prices in active markets for identical assets; Level 2 inputs are significant other observable inputs; Level 3 inputs are significant unobservable inputs.

The District has the following recurring fair value measurements as of June 30, 2022:

3. Stocks of \$3,797 are valued using quoted market prices (Level 1 inputs).
4. Mutual funds of \$409,656 are valued using a matrix pricing model (Level 2 inputs).

Investment Interest Rate Risk: The District does not have a formal investment policy that limits cash and investment maturities as a means of managing its exposure to fair value losses arising from increasing interest rates. At June 30, 2022, the District had no significant interest rate risk related to cash and investments held.

Investment Credit Risk: The District has adopted the County Treasurer's formal investment policy that limits its investment choices other than the limitations of state law.

Concentration of Investment Credit Risk: The District does not place limits on the amount it may invest in any one issuer. At June 30, 2022, the District had no concentration of investment credit risk.

(Continued)

SANTA CRUZ CITY SCHOOLS
 NOTES TO FINANCIAL STATEMENTS
 June 30, 2022

NOTE 3 - INTERFUND TRANSACTIONS

Interfund Activity: Transactions between funds of the District are recorded as interfund transfers. The unpaid balances at year end, as a result of such transactions, are shown as due to and due from other funds.

Interfund Receivables/Payables: Individual fund interfund receivable and payable balances at June 30, 2022, were as follows:

<u>Fund</u>	<u>Interfund Receivables</u>	<u>Interfund Payables</u>
Major Funds:		
General	\$ 275,367	\$ -
Non-major Fund:		
Cafeteria	-	275,000
Special Reserve for Capital Outlay Projects	-	367
Totals	\$ 275,367	\$ 275,367

Interfund Transfers: Interfund transfers for the 2021-22 fiscal year were as follows:

Transfer from the Special Reserve for Capital Outlay Projects Fund to the General Fund for allocation of redevelopment agency funds.	\$ 2,500,000
Transfer from the Special Reserve for Capital Outlay Projects Fund to the Debt Service Fund for the purpose of separately maintaining funds held for debt service of the Certificates of Participation.	308,590
	\$ 2,808,590

(Continued)

SANTA CRUZ CITY SCHOOLS
NOTES TO FINANCIAL STATEMENTS
June 30, 2022

NOTE 4 - CAPITAL ASSETS

A schedule of changes in capital assets for the year ended June 30, 2022 is shown below:

	Balance July 1, <u>2021</u>	Transfers and <u>Additions</u>	Transfers and <u>Deletions</u>	Balance June 30, <u>2022</u>
Non-depreciable:				
Land	\$ 1,129,958	\$ -	\$ -	\$ 1,129,958
Work In Progress	42,986,161	6,898,876	(9,816,316)	40,068,721
Depreciable:				
Land improvements	35,769,215	3,087,199	-	38,856,414
Buildings	222,430,255	10,566,495	-	232,996,750
Equipment	18,642,191	1,477,103	-	20,119,294
Totals, at cost	<u>320,957,780</u>	<u>22,029,673</u>	<u>(9,816,316)</u>	<u>333,171,137</u>
Less accumulated depreciation:				
Improvement of sites	(24,159,331)	(1,618,828)	-	(25,778,159)
Buildings	(79,475,060)	(6,183,797)	-	(85,658,857)
Equipment	(9,178,608)	(2,413,630)	-	(11,592,238)
Total accumulated depreciation	<u>(112,812,999)</u>	<u>(10,216,255)</u>	<u>-</u>	<u>(123,029,254)</u>
Lease assets:				
Equipment	<u>-</u>	<u>6,685,628</u>	<u>-</u>	<u>6,685,628</u>
Accumulated lease amortization:				
Equipment	<u>-</u>	<u>-</u>	<u>-</u>	<u>-</u>
Lease assets, net	<u>-</u>	<u>6,685,628</u>	<u>-</u>	<u>6,685,628</u>
Capital assets, net	<u>\$ 208,144,781</u>	<u>\$ 18,499,046</u>	<u>\$ (9,816,316)</u>	<u>\$ 216,827,511</u>

Depreciation expense was charged to governmental activities for the year ended June 30, 2022 as follows:

Unallocated	<u>\$ 10,216,255</u>
-------------	----------------------

(Continued)

NOTE 5 - LONG-TERM LIABILITIES

General Obligation Bonds: On October 9, 2001, Santa Cruz City High School District issued \$11,997,433 of Capital Appreciation General Obligation Bonds, Election of 1998, Series C, to raise money for the cost of acquisition, and construction of facilities and improvements. The bonds mature in varying amounts during the succeeding years through February 1, 2026, with interest rates ranging from 2.4% to 5.4%.

On October 9, 2001, Santa Cruz City Elementary School District issued \$5,598,115 of Capital Appreciation General Obligation Bonds, Election of 1998, Series C, to raise money for the cost of acquisition, construction, and equipping of certain facilities and improvements. The bonds mature serially in varying amounts during the succeeding years through February 1, 2026, with interest rates ranging from 2.4% to 5.35%.

On April 23, 2013, Santa Cruz City High School District issued 2013 General Obligation Refunding Bonds, in the amount of \$34,350,000 to partially refund the 2005 General Obligation Refunding Bonds issuances. The Refunding Bonds mature serially in varying amounts during the succeeding years through August 1, 2029, with interest rates ranging from 2.6% to 4.24%.

On April 23, 2013, Santa Cruz City Elementary School District issued 2013 General Obligation Refunding Bonds, in the amount of \$17,195,000 to partially refund the 2005 General Obligation Refunding Bonds issuance. The Refunding Bonds mature serially in varying amounts during the succeeding years through August 1, 2029, with interest rates ranging from 2.6% to 4.24%.

On February 23, 2017, Santa Cruz City High School District issued Election of 2016, Series A General Obligation Bonds in the amount of \$56,000,000 to financing the renovation, construction and improvement of school facilities. The bonds mature serially in varying amounts during the succeeding years through August 2042, with interest rates ranging from 3.0% to 5.0%.

On February 23, 2017, Santa Cruz City Elementary School District issued Election of 2016, Series A General Obligation Bonds in the amount of \$27,200,000 to financing the renovation, construction and improvement of school facilities. The bonds mature serially in varying amounts during the succeeding years through August 2042, with interest rates ranging from 3.0% to 5.0%.

On July 30, 2019, Santa Cruz City High School District issued Election of 2016, Series B General Obligation Bonds in the amount of \$42,000,000 to financing the renovation, construction and improvement of school facilities. The bonds mature serially in varying amounts during the succeeding years through August 2045, with interest rates ranging from 3.0% to 5.0%.

On July 30, 2019, Santa Cruz City Elementary School District issued Election of 2016, Series B General Obligation Bonds in the amount of \$20,400,000 to financing the renovation, construction and improvement of school facilities. The bonds mature serially in varying amounts during the succeeding years through August 2045, with interest rates ranging from 3.0% to 5.0%.

On November 4, 2021, Santa Cruz City High School District issued Election of 2016, Series C General Obligation Bonds in the amount of \$42,000,000 to financing the renovation, construction and improvement of school facilities. The bonds mature serially in varying amounts during the succeeding years through August 2040, with interest rates ranging from 2.0% to 4.0%.

On November 4, 2021, Santa Cruz City Elementary School District issued Election of 2016, Series C General Obligation Bonds in the amount of \$20,400,000 to financing the renovation, construction and improvement of school facilities. The bonds mature serially in varying amounts during the succeeding years through August 2036, with interest rates ranging from 2.0% to 3.0%.

(Continued)

SANTA CRUZ CITY SCHOOLS
NOTES TO FINANCIAL STATEMENTS
June 30, 2022

NOTE 5 - LONG-TERM LIABILITIES (Continued)

A summary of General Obligations Bonds payable as of June 30, 2022 follows.

<u>Series</u>	<u>Interest Rate %</u>	<u>Original Fiscal Year Maturity</u>	<u>Balance July 1, 2021</u>	<u>Current Year Issued</u>	<u>Current Year Matured</u>	<u>Balance June 30, 2022</u>
<u>Santa Cruz City High School District:</u>						
1998 Series C	2.4% - 5.4%	2026	\$ 1,320,969	\$ -	\$ 297,603	\$ 1,023,366
2013 Refunding	2.6% - 4.24%	2030	21,605,000	-	2,040,000	19,565,000
2016 Series A	3.0% - 5.0%	2043	21,545,000	-	630,000	20,915,000
2016 Series B	3.0% - 5.0%	2046	42,000,000	-	1,930,000	40,070,000
2016 Series C	2.0% - 4.0%	2041	-	42,000,000	-	42,000,000
<u>Santa Cruz City Elementary School District:</u>						
1998 Series C	2.4% - 5.4%	2026	619,697	-	138,420	481,277
2013 Refunding	2.6% - 4.24%	2030	10,810,000	-	1,025,000	9,785,000
2016 Series A	3.0% - 5.0%	2043	43,870,000	-	1,285,000	42,585,000
2016 Series B	3.0% - 5.0%	2046	20,400,000	-	890,000	19,510,000
2016 Series C	2.0% - 3.0%	2037	-	20,400,000	-	20,400,000
Total			<u>\$ 162,170,666</u>	<u>\$ 62,400,000</u>	<u>\$ 8,236,023</u>	<u>\$ 216,334,643</u>

The annual requirements to amortize the General Obligation Bonds payable and outstanding as of June 30, 2022 are as follows:

<u>Year Ending June 30,</u>	<u>Principal</u>	<u>Interest</u>	<u>Total Debt Service</u>
2023	\$ 8,111,644	\$ 7,807,466	\$ 15,919,110
2024	8,195,607	7,657,656	15,853,263
2025	8,270,660	7,336,055	15,606,715
2026	8,901,732	7,022,780	15,924,512
2027	9,165,000	5,756,613	14,921,613
2028-2032	47,415,000	23,392,917	70,807,917
2033-2037	49,935,000	16,165,577	66,100,577
2038-2042	52,335,000	8,871,217	61,206,217
2043-2046	24,005,000	1,647,050	25,652,050
	<u>\$ 216,334,643</u>	<u>\$ 85,657,331</u>	<u>\$ 301,991,974</u>

(Continued)

SANTA CRUZ CITY SCHOOLS
NOTES TO FINANCIAL STATEMENTS
June 30, 2022

NOTE 5 - LONG-TERM LIABILITIES (Continued)

Certificates of Participation (COPs): In 2010, the District issued \$2,346,000 in Certificates of Participation (COPs) for the purpose of providing funds for the acquisition, construction, installation, modernization and equipping of improvements to certain educational facilities. The District is required to make payments of principal and interest in conjunction with these Certificates of Participation. Interest and principal amounts are due each May 1 beginning in 2016 and ending in 2027. Interest rates range from 5.17% to 7.26%. Scheduled payments for the COPs are as follows:

Year Ending <u>June 30,</u>	COPs <u>Payments</u>
2023	\$ 190,502
2024	181,038
2025	176,364
2026	166,200
2027	160,890
Total payments	<u>874,994</u>
Less amount representing interest	<u>(154,994)</u>
Net present value of minimum payments	<u>\$ 720,000</u>

Lease Liabilities: In 2022, the District entered into a lease agreement for Solar and HVAC improvements within the District. The agreement includes a stated interest rate of 1.548% per annum which semi-annual payments maturing through February 1, 2032. Scheduled payments for the lease are as follows:

Year Ending <u>June 30,</u>	Lease <u>Payments</u>
2023	\$ 722,136
2024	724,148
2025	724,148
2026	724,148
2027	724,148
2028-2032	<u>3,620,739</u>
Total payments	7,239,467
Less amount representing interest	<u>(553,839)</u>
Net present value of minimum payments	<u>\$ 6,685,628</u>

(Continued)

SANTA CRUZ CITY SCHOOLS
NOTES TO FINANCIAL STATEMENTS
June 30, 2022

NOTE 5 - LONG-TERM LIABILITIES (Continued)

Schedule of Changes in Long-Term Liabilities: A schedule of changes in long-term liabilities for the year ended June 30, 2022 is shown below:

	Balance <u>July 1, 2021</u>	<u>Additions</u>	<u>Deletions</u>	Balance <u>June 30, 2022</u>	Due Within <u>One Year</u>
<u>Debt:</u>					
General Obligation Bonds	\$ 162,170,666	\$ 62,400,000	\$ 8,236,023	\$ 216,334,643	\$ 8,111,644
Accreted interest	3,471,097	315,282	823,977	2,962,402	853,356
Unamortized premiums	10,173,414	4,781,297	573,693	14,381,018	865,092
Certificates of Participation	860,000	-	140,000	720,000	140,000
Lease liabilities	-	6,685,628	-	6,685,628	652,586
<u>Other long-term liabilities:</u>					
Total OPEB liability (Note 9)	18,582,120	1,857,370	-	20,439,490	-
Net pension liability (Notes 7 and 8)	89,686,000	-	46,876,000	42,810,000	-
Compensated absences	143,353	-	57,679	85,674	85,674
Totals	<u>\$ 285,086,650</u>	<u>\$ 76,039,577</u>	<u>\$ 56,707,372</u>	<u>\$ 304,418,855</u>	<u>\$ 10,708,352</u>

Payments on the General Obligation Bonds are made from the Bond Interest and Redemption Fund. Payments on the Certificates of Participation are made from the Debt Service Fund. Payments for the total OPEB liability, net pension liability and compensated absences are made from the fund for which the related employee worked.

(Continued)

SANTA CRUZ CITY SCHOOLS
NOTES TO FINANCIAL STATEMENTS
June 30, 2022

NOTE 6 - FUND BALANCES

Fund balances, by category, at June 30, 2022 consisted of the following:

	General Fund	Building Fund	Bond Interest and Redemption Fund	All Non-Major Funds	Total Governmental Funds
Nonspendable:					
Revolving cash fund	\$ 40,000	\$ -	\$ -	\$ -	\$ 40,000
Stores inventory	29,371	-	-	39,935	69,306
Prepaid expenditures	4,556	-	-	-	4,556
	<u>73,927</u>	<u>-</u>	<u>-</u>	<u>39,935</u>	<u>113,862</u>
Subtotal nonspendable					
Restricted:					
Legally restricted:					
Grants	7,624,430	-	-	-	7,624,430
Student activities	-	-	-	625,986	625,986
Adult education	-	-	-	48,594	48,594
Cafeteria operations	-	-	-	445,279	445,279
Deferred maintenance	-	-	-	94,450	94,450
Capital projects	-	65,569,785	-	12,237,256	77,807,041
Debt service	-	-	14,415,619	452,880	14,868,499
	<u>7,624,430</u>	<u>65,569,785</u>	<u>14,415,619</u>	<u>13,904,445</u>	<u>101,514,279</u>
Subtotal restricted					
Assigned:					
Reserve for employment costs FY2023-2025	8,729,279	-	-	-	8,729,279
LCFF Supplemental carryover	1,368,823	-	-	-	1,368,823
Postemployment benefits	1,009,622	-	-	-	1,009,622
	<u>11,107,724</u>	<u>-</u>	<u>-</u>	<u>-</u>	<u>11,107,724</u>
Subtotal assigned					
Unassigned:					
Designated for economic uncertainty	2,982,028	-	-	-	2,982,028
Undesignated	12,932,145	-	-	-	12,932,145
	<u>15,914,173</u>	<u>-</u>	<u>-</u>	<u>-</u>	<u>15,914,173</u>
Subtotal unassigned					
Total	<u>\$ 34,720,254</u>	<u>\$ 65,569,785</u>	<u>\$ 14,415,619</u>	<u>\$ 13,944,380</u>	<u>\$ 128,650,038</u>

(Continued)

NOTE 7 - NET PENSION LIABILITY - STATE TEACHERS' RETIREMENT PLAN

General Information about the State Teachers' Retirement Plan

Plan Description: Teaching-certified employees of the District are provided with pensions through the State Teachers' Retirement Plan (STRP) - a cost-sharing multiple-employer defined benefit pension plan administered by the California State Teachers' Retirement System (CalSTRS). The Teachers' Retirement Law (California Education Code Section 22000 et seq.), as enacted and amended by the California Legislature, established this plan and CalSTRS as the administrator. The benefit terms of the plans may be amended through legislation. CalSTRS issues a publicly available financial report that can be obtained at <http://www.calstrs.com>.

Benefits Provided: The STRP Defined Benefit Program has two benefit formulas:

- CalSTRS 2% at 60: Members first hired on or before December 31, 2012, to perform service that could be creditable to CalSTRS.
- CalSTRS 2% at 62: Members first hired on or after January 1, 2013, to perform service that could be creditable to CalSTRS.

The Defined Benefit (DB) Program provides retirement benefits based on members' final compensation, age and years of service credit. In addition, the retirement program provides benefits to members upon disability and to survivors/beneficiaries upon the death of eligible members. There are several differences between the two benefit formulas which are noted below.

CalSTRS 2% at 60 - CalSTRS 2% at 60 members are eligible for normal retirement at age 60, with a minimum of five years of credited service. The normal retirement benefit is equal to 2.0 percent of final compensation for each year of credited service. Early retirement options are available at age 55 with five years of credited service or as early as age 50 with 30 years of credited service. The age factor for retirements after age 60 increases with each quarter year of age to 2.4 percent at age 63 or older. Members who have 30 years or more of credited service receive an additional increase of up to 0.2 percent to the age factor up to the 2.4 percent maximum.

CalSTRS calculates retirement benefits based on a one-year final compensation for members who retired on or after January 1, 2001, with 25 or more years of credited service, or for classroom teachers with less than 25 years of credited service if the employer elected to pay the additional benefit cost prior to January 1, 2014. One-year final compensation means a member's highest average annual compensation earnable for 12 consecutive months calculated by taking the creditable compensation that a member could earn in a school year while employed on a fulltime basis, for a position in which the person worked. For members with less than 25 years of credited service, final compensation is the highest average annual compensation earnable for any 36 consecutive months of credited service.

CalSTRS 2% at 62 - CalSTRS 2% at 62 members are eligible for normal retirement at age 62, with a minimum of five years of credited service. The normal retirement benefit is equal to 2.0 percent of final compensation for each year of credited service. An early retirement option is available at age 55. The age factor for retirement after age 62 increases with each quarter year of age to 2.4 percent at age 65 or older.

All CalSTRS 2% at 62 members have their final compensation based on their highest average annual compensation earnable for 36 consecutive months of credited service.

(Continued)

NOTE 7 - NET PENSION LIABILITY - STATE TEACHERS' RETIREMENT PLAN (Continued)

Contributions: Required member, employer and state contribution rates are set by the California Legislature and Governor and detailed in Teachers' Retirement Law. Current contribution rates were established by California Assembly Bill 1469 (CalSTRS Funding Plan), which was passed into law in June 2014, and various subsequent legislation.

The CalSTRS Funding Plan established a schedule of contribution rate increases shared among members, employers, and the State of California to bring CalSTRS toward full funding by fiscal year 2046. California Senate Bill 90 and California Assembly Bill 84 (collectively the "Special Legislation") were signed into law in June 2019 and June 2020, respectively, and provided supplemental contributions to the DB Program along with supplemental contribution rate relief to employers through fiscal year 2021–22.

A summary of statutory contribution rates and other sources of contributions to the DB Program pursuant to the CalSTRS Funding Plan and the Special Legislation, are as follows:

Members - Under CalSTRS 2% at 60, the member contribution rate was 10.250 percent of applicable member earnings for fiscal year 2021-22. Under CalSTRS 2% at 62, members contribute 50 percent of the normal cost of their retirement plan, which resulted in a contribution rate of 10.205 percent of applicable member earnings for fiscal year 2021-22.

According to current law, the contribution rate for CalSTRS 2% at 62 members is adjusted if the normal cost increases or decreases by more than 1 percent since the last time the member contribution rate was set. Based on the June 30, 2020 valuation adopted by the board in June 2021, the increase in normal cost was less than 1 percent. Therefore, the contribution rate for CalSTRS 2% at 62 members did not change effective July 1, 2021.

Employers – 16.920 percent of applicable member earnings. This rate reflects the original employer contribution rate of 19.10 percent resulting from the CalSTRS Funding Plan, and subsequently reduced for the 2.18 percent, to be paid on behalf of employers pursuant to the Special Legislation.

Beginning in fiscal year 2021–22, the CalSTRS Funding Plan authorizes the board to adjust the employer supplemental contribution rate up or down by a maximum of 1% for a total rate of no higher than 20.25% and no lower than 8.25%. In June 2021, the CalSTRS board voted to keep the employer supplemental contribution rate the same for fiscal year 2021–22; it remained at 10.85% effective July 1, 2021.

Through the Special Legislation approved in June 2019 and June 2020, the State made supplemental contributions of approximately \$2.2 billion to CalSTRS on behalf of employers to supplant the amounts submitted by employers for fiscal years 2019–20 through 2021–22. Specifically, employers will remit 1.03%, 2.95% and 2.18% less than is required by the CalSTRS Funding Plan for fiscal years 2019–20, 2020–21 and 2021–22, respectively.

(Continued)

SANTA CRUZ CITY SCHOOLS
 NOTES TO FINANCIAL STATEMENTS
 June 30, 2022

NOTE 7 - NET PENSION LIABILITY - STATE TEACHERS' RETIREMENT PLAN (Continued)

The CalSTRS employer contribution rates effective for fiscal year 2021-2022 through fiscal year 2046-47 are summarized in the table below:

<u>Effective Date</u>	<u>Base Rate</u>	<u>Supplemental Rate Per CalSTRS Funding Plan</u>	<u>Rate Adjustment Per Special Legislation</u>	<u>Total</u>
July 1, 2021	8.250%	10.850%	(2.180%)	16.920%
July 1, 2022 to June 30, 2046	8.250%	(1)	N/A	(1)
July 1, 2046	8.250%	Increase from AB 1469 rate ends in 2046-47		

(1) The CalSTRS Funding Plan authorizes the board to adjust the employer contribution rate up or down by up to 1% each year, but no higher than 20.250% total and no lower than 8.250%.

The District contributed \$6,530,857 to the plan for the fiscal year ended June 30, 2022.

State – 10.828 percent of the members' calculated based on creditable compensation from two fiscal years prior.

The state is required to contribute a base contribution rate set in statute at 2.017%. Pursuant to the CalSTRS Funding Plan, the state also has a supplemental contribution rate, which the board can increase by up to 0.5% each fiscal year to help eliminate the state's share of the CalSTRS unfunded actuarial obligation by 2046. In June 2021, the board approved an increase of 0.5% for fiscal year 2021–22, which will increase the state supplemental contribution rate to 6.311% effective July 1, 2021.

Special legislation appropriated supplemental state contributions to reduce the state's portion of the unfunded actuarial obligation of the DB Program in fiscal years 2019-20 through 2022-23. These contributions are funded from future excess General Fund revenues, pursuant to the requirements of California Proposition 2, Rainy-Day Budget Stabilization Fund Act, which passed in 2014. Accordingly, the contribution amounts are subject to change each year based on the availability of funding. For fiscal year 2020–21, CalSTRS received \$297.0 million in supplemental state contributions from Proposition 2 funds. Of this total, approximately \$170.0 million is designated to cover forgone contributions due to the suspension of the 0.5% increase to the state supplemental contribution rate in fiscal year 2020–21. The remaining \$127.0 million is designated to reduce the state's share of CalSTRS' unfunded actuarial obligation.

(Continued)

SANTA CRUZ CITY SCHOOLS
NOTES TO FINANCIAL STATEMENTS
June 30, 2022

NOTE 7 - NET PENSION LIABILITY - STATE TEACHERS' RETIREMENT PLAN (Continued)

The CalSTRS state contribution rates effective for fiscal year 2021-22 and beyond are summarized in the table below.

<u>Effective Date</u>	<u>Base Rate</u>	<u>Supplemental Rate Per CalSTRS Funding Plan</u>	<u>SBMA Funding⁽¹⁾</u>	<u>Total</u>
July 01, 2021	2.017%	6.311%	2.50%	10.828%
July 01, 2022 to June 30, 2046	2.017%	(2)	2.50%	(2)
July 01, 2046	2.017%	(3)	2.50%	(3)

- (1) The SBMA contribution rate excludes the \$72 million that is reduced from the required contribution in accordance with Education Code section 22954.
- (2) The board has limited authority to adjust the state contribution rate annually through June 2046 in order to eliminate the remaining unfunded actuarial obligation. The board cannot increase the supplemental rate by more than 0.5% in a fiscal year, and if there is no unfunded actuarial obligation, the supplemental contribution rate imposed would be reduced to 0%.
- (3) From July 1, 2046, and thereafter, the rates in effect prior to July 1, 2014, are reinstated, if necessary, to address any remaining unfunded actuarial obligation.

Pension Liabilities, Pension Expense, and Deferred Outflows of Resources and Deferred Inflows of Resources Related to Pensions

At June 30, 2022, the District reported a liability for its proportionate share of the net pension liability that reflected a reduction for State pension support provided to the District. The amount recognized by the District as its proportionate share of the net pension liability, the related State support, and the total portion of the net pension liability that was associated with the District were as follows:

District's proportionate share of the net pension liability	\$ 25,219,000
State's proportionate share of the net pension liability associated with the District	<u>15,005,000</u>
Total	<u><u>\$ 40,224,000</u></u>

The net pension liability was measured as of June 30, 2021, and the total pension liability used to calculate the net pension liability was determined by an actuarial valuation as of June 30, 2020. The District's proportion of the net pension liability was based on the District's share of contributions to the pension plan relative to the contributions of all participating school Districts and the State. At June 30, 2021, the District's proportion was 0.055 percent, which was a decrease of 0.009 from its proportion measured as of June 30, 2020.

(Continued)

SANTA CRUZ CITY SCHOOLS
NOTES TO FINANCIAL STATEMENTS
June 30, 2022

NOTE 7 - NET PENSION LIABILITY - STATE TEACHERS' RETIREMENT PLAN (Continued)

For the year ended June 30, 2022, the District recognized pension expense of \$3,127,100 and revenue of \$4,215,120 for support provided by the State. At June 30, 2022, the District reported deferred outflows of resources and deferred inflows of resources related to pensions from the following sources:

	Deferred Outflows of Resources	Deferred Inflows of Resources
Difference between expected and actual experience	\$ 63,000	\$ 2,684,000
Changes of assumptions	3,573,000	-
Net differences between projected and actual earnings on	-	19,949,000
Changes in proportion and differences between District contributions and proportionate share of contributions	1,332,000	7,994,000
Contributions made subsequent to measurement date	<u>6,530,857</u>	<u>-</u>
Total	<u>\$ 11,498,857</u>	<u>\$ 30,627,000</u>

\$6,530,857 reported as deferred outflows of resources related to pensions resulting from contributions subsequent to the measurement date will be recognized as a reduction of the net pension liability in the year ended June 30, 2023.

Other amounts reported as deferred outflows of resources and deferred inflows of resources related to pensions will be recognized in pension expense as follows:

Year Ending <u>June 30,</u>	
2023	\$ (4,680,533)
2024	\$ (4,439,533)
2025	\$ (6,437,034)
2026	\$ (7,114,700)
2027	\$ (1,594,700)
2028	\$ (1,392,500)

Differences between expected and actual experience, changes in proportion, and changes in assumptions are amortized over a closed period equal to the average remaining service life of plan members, which is 7 years as of the June 30, 2021 measurement date. Deferred outflows and inflows related to differences between projected and actual earnings on plan investments are netted and amortized over a closed 5-year period.

(Continued)

SANTA CRUZ CITY SCHOOLS
NOTES TO FINANCIAL STATEMENTS
June 30, 2022

NOTE 7 - NET PENSION LIABILITY - STATE TEACHERS' RETIREMENT PLAN (Continued)

Actuarial Methods and Assumptions: The total pension liability for the STRP was determined by applying update procedures to a financial reporting actuarial valuation as of June 30, 2020 and rolling forward the total pension liability to June 30, 2021. The financial reporting actuarial valuation as of June 30, 2020, used the following actuarial methods and assumptions, applied to all prior periods included in the measurement:

Valuation Date	June 30, 2020
Experience Study	July 1, 2015 through June 30, 2018
Actuarial Cost Method	Entry age normal
Investment Rate of Return	7.10%
Consumer Price Inflation	2.75%
Wage Growth	3.50%
Post-retirement Benefit Increases	2.00% simple for DB, maintain 85% purchasing power level for DB, not applicable for DBS/CBB

Discount Rate: The discount rate used to measure the total pension liability was 7.10 percent. The projection of cash flows used to determine the discount rate assumed that contributions from plan members and employers will be made at statutory contribution rates in accordance with the rate increase per AB 1469. Projected inflows from investment earnings were calculated using the long-term assumed investment rate of return (7.10 percent) and assuming that contributions, benefit payments, and administrative expense occur midyear. Based on those assumptions, the STRP's fiduciary net position was projected to be available to make all projected future benefit payments to current plan members. Therefore, the long-term assumed investment rate of return was applied to all periods of projected benefit payments to determine the total pension liability.

Mortality: CalSTRS uses a generational mortality assumption, which involves the use of a base mortality table and projection scales to reflect expected annual reductions in mortality rates at each age, resulting in increases in life expectancies each year into the future. The base mortality tables are CalSTRS custom tables derived to best fit the patterns of mortality among its members. The projection scale was set equal to 110 percent of the ultimate improvement factor from the Mortality Improvement Scale (MP-2019) table, issued by the Society of Actuaries.

The long-term expected rate of return on pension plan investments was determined using a building-block method in which best-estimate ranges of expected future real rates of return (expected returns, net of pension plan investment expense and inflation) are developed for each major asset class. The best estimate ranges were developed using capital market assumptions from CalSTRS investment staff and investment consultants as inputs to the process.

The actuarial investment rate of return assumption was adopted by the CalSTRS board in January 2020 in conjunction with the most recent experience study. For each current and future valuation, CalSTRS consulting actuary reviews the return assumption for reasonableness based on the most current capital market assumptions.

(Continued)

SANTA CRUZ CITY SCHOOLS
 NOTES TO FINANCIAL STATEMENTS
 June 30, 2022

NOTE 7 - NET PENSION LIABILITY - STATE TEACHERS' RETIREMENT PLAN (Continued)

Best estimates of 20-year geometric real rates of return and the assumed asset allocation for each major asset class used as input to develop the actuarial investment rate of return are summarized in the following table:

<u>Asset Class</u>	<u>Assumed Asset Allocation</u>	<u>Long-Term* Expected Real Rate of Return</u>
Public Equity	42%	4.8%
Real Estate Assets	15	3.6
Private Equity	13	6.3
Fixed Income	12	1.3
Risk Mitigating Strategies	10	1.8
Inflation Sensitive	6	3.3
Cash / Liquidity	2	(0.4)

* 20-year geometric average

Sensitivity of the District's Proportionate Share of the Net Pension Liability to Changes in the Discount Rate:

The following presents the District's proportionate share of the net pension liability calculated using the discount rate of 7.10 percent, as well as what the District's proportionate share of the net pension liability would be if it were calculated using a discount rate that is 1-percentage-point lower (6.10 percent) or 1-percentage-point higher (8.10 percent) than the current rate:

	1% Decrease <u>(6.10%)</u>	Current Discount Rate <u>(7.10%)</u>	1% Increase <u>(8.10%)</u>
District's proportionate share of the net pension liability	<u>\$ 51,337,000</u>	<u>\$ 25,219,000</u>	<u>\$ 3,542,000</u>

Pension Plan Fiduciary Net Position: Detailed information about the pension plan's fiduciary net position is available in the separately issued CalSTRS financial report.

(Continued)

NOTE 8 - NET PENSION LIABILITY - PUBLIC EMPLOYER'S RETIREMENT FUND B

General Information about the Public Employer's Retirement Fund B

Plan Description: The schools cost-sharing multiple-employer defined benefit pension plan Public Employer's Retirement Fund B (PERF B) is administered by the California Public Employees' Retirement System (CalPERS). Plan membership consists of non-teaching and non-certified employees of public schools (K-12), community college districts, offices of education, charter and private schools (elective) in the State of California.

The Plan was established to provide retirement, death and disability benefits to non-teaching and noncertified employees in schools. The benefit provisions for Plan employees are established by statute. CalPERS issues a publicly available financial report that can be obtained at:

<https://www.calpers.ca.gov/docs/forms-publications/acfr-2021.pdf>.

Benefits Provided: The benefits for the defined benefit plans are based on members' years of service, age, final compensation, and benefit formula. Benefits are provided for disability, death, and survivors of eligible members or beneficiaries. Members become fully vested in their retirement benefits earned to date after five years (10 years for State Second Tier members) of credited service.

Contributions: The benefits for the defined benefit pension plans are funded by contributions from members and employers, and earnings from investments. Member and employer contributions are a percentage of applicable member compensation. Member contribution rates are defined by law and depend on the respective employer's benefit formulas. Employer contribution rates are determined by periodic actuarial valuations or by state statute. Actuarial valuations are based on the benefit formulas and employee groups of each employer. Employer contributions, including lump sum contributions made when agencies first join the PERF B, are credited with a market value adjustment in determining contribution rates.

The required contribution rates of most active plan members are based on a percentage of salary in excess of a base compensation amount ranging from zero dollars to \$863 monthly.

Required contribution rates for active plan members and employers as a percentage of payroll for the year ended June 30, 2022 were as follows:

Members - The member contribution rate was 7.0 percent of applicable member earnings for fiscal year 2021-22.

Employers - The employer contribution rate was 22.91 percent of applicable member earnings.

The District contributed \$3,210,984 to the plan for the fiscal year ended June 30, 2022.

Pension Liabilities, Pension Expense, and Deferred Outflows of Resources and Deferred Inflows of Resources Related to Pensions

At June 30, 2022, the District reported a liability of \$17,591,000 for its proportionate share of the net pension liability. The net pension liability was measured as of June 30, 2021, and the total pension liability used to calculate the net pension liability was determined by an actuarial valuation as of June 30, 2020. The District's proportion of the net pension liability was based on the District's share of contributions to the pension plan relative to the contributions of all participating school Districts. At June 30, 2021, the District's proportion was 0.087 percent, which was a decrease of 0.002 percent from its proportion measured as of June 30, 2020.

(Continued)

SANTA CRUZ CITY SCHOOLS
 NOTES TO FINANCIAL STATEMENTS
 June 30, 2022

NOTE 8 - NET PENSION LIABILITY - PUBLIC EMPLOYER'S RETIREMENT FUND B (Continued)

For the year ended June 30, 2022, the District recognized pension expense of \$1,793,236. At June 30, 2022, the District reported deferred outflows of resources and deferred inflows of resources related to pensions from the following sources:

	<u>Deferred Outflows of Resources</u>	<u>Deferred Inflows of Resources</u>
Difference between expected and actual experience	\$ 525,000	\$ 41,000
Changes of assumptions	-	-
Net differences between projected and actual earnings	-	6,751,000
Changes in proportion and differences between District contributions and proportionate share of contributions	525,000	507,000
Contributions made subsequent to measurement date	3,210,984	-
Total	\$ 4,260,984	\$ 7,299,000

\$3,210,984 reported as deferred outflows of resources related to pensions resulting from contributions subsequent to the measurement date will be recognized as a reduction of the net pension liability in the year ended June 30, 2023. Other amounts reported as deferred outflows of resources and deferred inflows of resources related to pensions will be recognized in pension expense as follows:

Year Ending <u>June 30,</u>	
2023	\$ (1,113,917)
2024	\$ (1,451,917)
2025	\$ (1,805,916)
2026	\$ (1,877,250)

Differences between expected and actual experience, changes in proportion, and changes in assumptions are amortized over a closed period equal to the average remaining service life of plan members, which is 4 years as of the June 30, 2021, measurement date. Deferred outflows and inflows related to differences between projected and actual earnings on plan investments are netted and amortized over a closed 5- year period.

(Continued)

SANTA CRUZ CITY SCHOOLS
NOTES TO FINANCIAL STATEMENTS
June 30, 2022

NOTE 8 - NET PENSION LIABILITY - PUBLIC EMPLOYER'S RETIREMENT FUND B (Continued)

Actuarial Methods and Assumptions: The total pension liability for the Plan was determined by applying update procedures to a financial reporting actuarial valuation as of June 30, 2020 and rolling forward the total pension liability to June 30, 2021. The financial reporting actuarial valuation as of June 30, 2020, used the following actuarial methods and assumptions, applied to all prior periods included in the measurement:

Valuation Date	June 30, 2020
Experience Study	July 1, 1997 through June 30, 2011
Actuarial Cost Method	Entry age normal
Investment Rate of Return	7.15%
Consumer Price Inflation	2.75%
Wage Growth	Varies by entry age and service
Post-retirement Benefit Increases	2.00% until Purchasing Power Protection Allowance Floor on Purchasing Power applies 2.75% thereafter

The mortality table used was developed based on CalPERS specific data. The table includes 15 years of mortality improvements using Society of Actuaries Scale BB. For more details on this table, please refer to the 2014 experience study report.

All other actuarial assumptions used in the June 30, 2020 valuation were based on the results of an actuarial experience study for the period from 1997 to 2011, including updates to salary increase, mortality and retirement rates. Further details of the Experience Study can be found at CalPERS' website.

The table below reflects long-term expected real rate of return by asset class. The rate of return was calculated using the capital market assumptions applied to determine the discount rate and asset allocation.

<u>Asset Class</u>	<u>Long-Term* Assumed Asset Allocation</u>	<u>Expected Real Rate of Return Years (1-10)⁽¹⁾</u>	<u>Expected Real Rate of Return Years (11+)⁽²⁾</u>
Global Equity	47%	4.90%	5.38%
Fixed Income	19	0.80	2.27
Inflation Assets	-	0.60	1.39
Private Equity	12	6.60	6.63
Real Estate Assets	11	2.80	5.21
Liquidity	2	-	(0.90)

* 10-year geometric average

1) An expected inflation rate of 2.50% used for this period.

2) An expected inflation rate of 3.00% used for this period.

Discount Rate: The discount rate used to measure the total pension liability was 7.15 percent. A projection of the expected benefit payments and contributions was performed to determine if assets would run out. The test revealed the assets would not run out. Therefore, the long-term expected rate of return on pension plan investments was applied to all periods of projected benefit payments to determine the total pension liability for the Plan. The results of the crossover testing for the Plan are presented in a detailed report that can be obtained at CalPERS' website.

(Continued)

NOTE 8 - NET PENSION LIABILITY - PUBLIC EMPLOYER'S RETIREMENT FUND B (Continued)

The long-term expected rate of return on pension plan investments was determined using a building-block method in which best-estimate ranges of expected future real rates of return (expected returns, net of pension plan investment expense and inflation) are developed for each major asset class.

In determining the long-term expected rate of return, CalPERS took into account both short-term and long-term market return expectations as well as the expected pension fund cash flows. Using historical and forecasted information for all the funds' asset classes, expected compound (geometric) returns were calculated over the short term (first 10 years) and the long term (11+ years) using a building-block approach. Using the expected nominal returns for both short term and long term, the present value of benefits was calculated for each fund. The expected rate of return was set by calculating the rounded single equivalent expected return that arrived at the same present value of benefits for cash flows as the one calculated using both short-term and long-term returns. The expected rate of return was then set equal to the single equivalent rate calculated above and adjusted to account for assumed administrative expenses.

Sensitivity of the District's Proportionate Share of Net Pension Liability to Changes in the Discount Rate: The following presents the District's proportionate share of the net pension liability calculated using the discount rate of 7.15 percent, as well as what the District's proportionate share of the net pension liability would be if it were calculated using a discount rate that is 1-percentage-point lower (6.15 percent) or 1-percentage-point higher (8.15 percent) than the current rate:

	1% Decrease <u>(6.15%)</u>	Current Discount <u>Rate (7.15%)</u>	1% Increase <u>(8.15%)</u>
District's proportionate share of the net pension liability	<u>\$ 29,661,000</u>	<u>\$ 17,591,000</u>	<u>\$ 7,570,000</u>

Pension Plan Fiduciary Net Position: Detailed information about the pension plan's fiduciary net position is available in the separately issued CalPERS financial report.

NOTE 9 - OTHER POSTEMPLOYMENT BENEFITS (OPEB)

General Information about the Other Postemployment Benefits Plan (OPEB)

Plan Description: In addition to the pension benefits described in Notes 7 and 8, the District provides healthcare benefits to eligible employees who retire from the District, as part of a single-employer defined benefit postemployment health care plan (the "Plan"). The Plan is administered by the District and allows employees who retire after having achieved retirement eligibility requirements to continue receiving medical, dental, vision, or life insurance coverage. The District's Board of Education has the authority to establish or amend the benefit terms offered by the Plan. The District's Board of Education also retains the authority to establish the requirements for paying for the Plan's benefits as they come due. As of June 30, 2022, the District has not accumulated assets in a qualified trust for the purpose of paying the benefits related to the District's total OPEB liability.

(Continued)

SANTA CRUZ CITY SCHOOLS
NOTES TO FINANCIAL STATEMENTS
June 30, 2022

NOTE 9 - OTHER POSTEMPLOYMENT BENEFITS (OPEB) (Continued)

Benefits Provided: In accordance with contracts between the District and the respective employee groups, eligible employees may be entitled to receive certain medical dental or vision benefits through the Plan. Eligibility requirements vary depending on employee group, age at retirement, and number of years of service to the District:

Certificated and Management Employees: Certificated and management employees are eligible for benefits if they retire from the District after having reached age 55 with at least 15 years of service. Benefits provided include medical, dental, vision and life insurance, including dependent coverage, up to the maximum District contribution in the year of retirement, which varies by insurance plan and tier. The maximum contribution after retirement is increased by the same percentage as increases in the District's contribution for active employees over the same period. Benefits continue for the lesser of five years or until the retiree reaches age 65.

Classified Employees: Classified employees are eligible if they retire from the District after having reached age 58 with at least 20 years of service. Benefits provided include medical insurance up to a maximum District contribution that varies by tier and is frozen in the year of retirement. Only employees who were hired prior to August 1, 1991 are eligible to receive District-paid benefits for dependents. Dental, vision, and life insurance are available, however, the premiums for these insurance plans require the employee to contribute 100% of the premium.

Employees Covered by Benefit Terms: The following is a table of plan participants at June 30, 2022.

	<u>Number of Participants</u>
Inactive Plan members, covered spouses, or beneficiaries currently receiving benefits	54
Active employees	<u>668</u>
	<u><u>722</u></u>

Contributions: California Government Code specifies that the District's contribution requirements for covered employees are established and may be amended by the District's Board of Education. Amounts paid by the District as benefits came due were \$626,005 for the year ended June 30, 2022. Employees are not required to contribute to the OPEB plan.

(Continued)

SANTA CRUZ CITY SCHOOLS
NOTES TO FINANCIAL STATEMENTS
June 30, 2022

NOTE 9 - OTHER POSTEMPLOYMENT BENEFITS (OPEB) (Continued)

Total OPEB Liability - The District's total OPEB liability was measured as of June 30, 2021 and was determined by an actuarial valuation as of that date.

Actuarial Assumptions: The total OPEB liability in the June 30, 2021 actuarial valuation was determined using the following actuarial assumptions, applied to all periods included in the measurement, unless otherwise specified:

<u>Actuarial Method</u>	Entry Age Actuarial Cost.																								
<u>Discount Rate</u>	1.92%.																								
<u>Health Care Increases</u>	Medical insurance premiums are assumed to increase by 4.00% for 2021-23, 5.20% in fiscal 2024-2069, decreasing to 4.00% by 2070 and beyond.																								
<u>Mortality Rates</u>	CalSTRS Experience Analysis (2015-2018), CalPERS Experience Study (2000-2019).																								
<u>Health Plan Coverage Elections</u>	100% of eligible employees are assumed to elect coverage upon retirement, through the expiration of the benefit period for the respective employee group.																								
<u>Retirement Rates</u>	Retirement rates are taken from the most recent experience studies for CalPERS and CalSTRS.																								
<u>Turnover Rates (pre-retirement)</u>	Pre-retirement turnover rates are based on the Crocker-Sarason Table T-5, less mortality – without adjustment.																								
<u>Inflation Rate</u>	2.75% per year																								
<u>Salary Increase Rate</u>	3.00% per year																								
<u>Spouse Coverage</u>	Future retirees – 75%, Current retirees – Actual data. Female spouses are assumed to be 3 years younger than male spouses.																								
<u>Medical & Dental Claim Cost</u>	Medical and dental claims were estimated based on the true per person costs.																								
	<table border="0" style="margin-left: auto; margin-right: auto;"> <thead> <tr> <th style="text-align: center;"><u>Age</u></th> <th style="text-align: center;"><u>Medical</u></th> <th style="text-align: center;"><u>Dental</u></th> </tr> </thead> <tbody> <tr> <td style="text-align: center;">50</td> <td style="text-align: right;">\$ 11,315</td> <td style="text-align: right;">\$ 997</td> </tr> <tr> <td style="text-align: center;">55</td> <td style="text-align: right;">\$ 13,117</td> <td style="text-align: right;">\$ 997</td> </tr> <tr> <td style="text-align: center;">60</td> <td style="text-align: right;">\$ 15,206</td> <td style="text-align: right;">\$ 997</td> </tr> <tr> <td style="text-align: center;">64</td> <td style="text-align: right;">\$ 17,114</td> <td style="text-align: right;">\$ 997</td> </tr> <tr> <td style="text-align: center;">65</td> <td style="text-align: right;">\$ 5,005</td> <td style="text-align: right;">\$ 997</td> </tr> <tr> <td style="text-align: center;">70</td> <td style="text-align: right;">\$ 5,392</td> <td style="text-align: right;">\$ 997</td> </tr> <tr> <td style="text-align: center;">75</td> <td style="text-align: right;">\$ 5,808</td> <td style="text-align: right;">\$ 997</td> </tr> </tbody> </table>	<u>Age</u>	<u>Medical</u>	<u>Dental</u>	50	\$ 11,315	\$ 997	55	\$ 13,117	\$ 997	60	\$ 15,206	\$ 997	64	\$ 17,114	\$ 997	65	\$ 5,005	\$ 997	70	\$ 5,392	\$ 997	75	\$ 5,808	\$ 997
<u>Age</u>	<u>Medical</u>	<u>Dental</u>																							
50	\$ 11,315	\$ 997																							
55	\$ 13,117	\$ 997																							
60	\$ 15,206	\$ 997																							
64	\$ 17,114	\$ 997																							
65	\$ 5,005	\$ 997																							
70	\$ 5,392	\$ 997																							
75	\$ 5,808	\$ 997																							
<u>District Caps</u>	Projected at healthcare trend rates for all future years, frozen in year of retirement.																								

(Continued)

SANTA CRUZ CITY SCHOOLS
NOTES TO FINANCIAL STATEMENTS
June 30, 2022

NOTE 9 - OTHER POSTEMPLOYMENT BENEFITS (OPEB) (Continued)

Discount Rate: Given the District's decision not to fund the program, all future benefit payments were discounted using a high quality municipal bond rate of 1.92%. The municipal bond rate was based on the week closest but not later than the measurement date of the Municipal Bond 20-Year High Grade Rate Index as published by the Federal Reserve. To be eligible for the Municipal Bond 20-Year High Grade Rate Index the bonds must be rated at least Moody's Investors Service's Aa2, AA by Standard & Poor's Corp.'s, or AA by Fitch Ratings.

	<u>Total OPEB Liability</u>
Balance at June 30, 2021	\$ 18,582,120
Changes for the year:	
Service cost	1,571,782
Interest	481,876
Difference between expected and actual experience	697,881
Change in assumptions	82,767
Benefits paid	<u>(976,936)</u>
Net change	<u>1,857,370</u>
Balance at June 30, 2022	<u>\$ 20,439,490</u>

The changes in assumptions include a change in the discount rate from 2.45% at the June 30, 2020 measurement date, to 1.92% at the June 30, 2021 measurement date.

There were no changes between the measurement date and the year ended June 30, 2022 which had a significant effect on the District's total OPEB liability.

Sensitivity of the Total OPEB Liability to Changes in the Discount Rate: The following presents the Total OPEB Liability of the District, as well as what the District's Total OPEB Liability would be if it were calculated using a discount rate that is one percentage-point lower or one percentage-point higher than the current discount rate:

	1% Decrease (.92%)	Current Discount Rate (1.92%)	1% Increase (2.92%)
Total OPEB liability	<u>\$ 22,038,075</u>	<u>\$ 20,439,490</u>	<u>\$ 18,931,926</u>

Sensitivity of the Total OPEB Liability to Changes in the Healthcare Cost Trend Rate: The following presents the total OPEB liability of the District, as well as what the District's total OPEB liability would be if it were calculated using healthcare cost trend rates that are one percentage-point lower or one percentage-point higher than the current healthcare cost trend rates:

	1% Decrease (3.00%)	Healthcare Cost Trend Rates Rate (4.00%)	1% Increase (5.00%)
Total OPEB liability	<u>\$ 18,274,064</u>	<u>\$ 20,439,490</u>	<u>\$ 22,974,544</u>

(Continued)

SANTA CRUZ CITY SCHOOLS
NOTES TO FINANCIAL STATEMENTS
June 30, 2022

NOTE 9 - OTHER POSTEMPLOYMENT BENEFITS (OPEB) (Continued)

OPEB Expense, Deferred Outflows of Resources and Deferred Inflows of Resources Related to OPEB

For the year ended June 30, 2022, the District recognized OPEB expense of \$2,435,177. At June 30, 2022 the District reported deferred outflows and deferred inflows of resources related to the OPEB from the following sources:

	<u>Deferred Outflows of Resources</u>	<u>Deferred Inflows of Resources</u>
Differences between expected and actual experience	\$ 1,041,451	\$ -
Changes in assumptions	1,661,641	239,096
Contributions subsequent to measurement date	<u>626,005</u>	<u>-</u>
Total	<u>\$ 3,329,097</u>	<u>\$ 239,096</u>

Deferred outflows related to benefits paid subsequent to measurement date totaling \$626,005, will be recognized as a reduction of the total OPEB liability during the year ended June 30, 2023. Other amounts reported as deferred outflows and deferred inflows related to OPEB will be amortized and recognized in OPEB expense as follows:

Year Ending <u>June 30,</u>	
2023	\$ 381,519
2024	\$ 381,519
2025	\$ 381,519
2026	\$ 394,107
2027	\$ 444,440
Thereafter	\$ 480,892

NOTE 10 - JOINT POWERS AGREEMENTS

The District has entered into agreements with Joint Powers Agreements (JPAs) for the purpose of obtaining certain services such as insurance and other utilities services. The District is a member of the Santa Cruz-San Benito County Schools Insurance Group (SC-SBSIG), Self-Insured Schools of California III (SISC III), Southern Peninsula Region Insurance Group (SPRIG), the School Project for Utility Rate Reduction (SPURR), the Protected Insurance Program for Schools (PIPS), and Nor-Cal Relief (NCR) public entity risk pools. The District pays an annual premium to each entity for its excess health, worker's compensation, and property liability coverage. The relationship between the District and the pools is such that they are not component units of the District for financial reporting purposes. There have been no significant reductions in insurance coverage from coverage provided in the prior year.

(Continued)

SANTA CRUZ CITY SCHOOLS
NOTES TO FINANCIAL STATEMENTS
June 30, 2022

NOTE 10 - JOINT POWERS AGREEMENTS (Continued)

Condensed audited financial information for the District's JPAs at June 30, 2021 for SCSBSIG, SPRIG, SPURR, PIPS, and September 30, 2021 (most recent information available) for SISC III and June 30, 2022 for NCR are as follows:

	<u>SCSBSIG</u>	<u>SISC III</u>	<u>SPRIG</u>	<u>SPURR</u>	<u>PIPS</u>	<u>NCR</u>
Total assets	\$ 3,711,531	\$ 1,021,448,838	\$ 1,479,096	\$ 16,877,341	\$ 191,377,661	\$ 74,201,109
Total liabilities	\$ 1,713,265	\$ 231,863,981	\$ 436,483	\$ 10,143,820	\$ 129,353,377	\$ 41,042,148
Net position	\$ 1,998,266	\$ 789,584,857	\$ 1,042,613	\$ 6,733,521	\$ 62,024,284	\$ 33,158,961
Total revenues	\$ 4,110,024	\$ 2,725,489,512	\$ 1,839,906	\$ 44,881,409	\$ 329,018,404	\$ 80,060,372
Total expenditures	\$ 4,314,438	\$ 2,620,106,815	\$ 1,503,096	\$ 44,736,925	\$ 309,066,485	\$ 77,583,166
Change in net position	\$ (204,414)	\$ 105,382,697	\$ 336,810	\$ 144,484	\$ 19,951,919	\$ 2,477,206

NOTE 11 - COMMITMENTS AND CONTINGENCIES

The District is subject to legal proceedings and claims which arise in the ordinary course of business. In the opinion of management, the amount of ultimate liability with respect to these actions will not materially affect the financial position or results of operations of the District. Also, the District has received federal and state funds for specific purposes that are subject to review or audit by the grantor agencies. Although such audits could generate expenditure disallowances under terms of the grants, it is believed that any required reimbursements will not be material.

The District had outstanding commitments for construction contracts totaling approximately \$16.2 million at June 30, 2022.

REQUIRED SUPPLEMENTARY INFORMATION

SANTA CRUZ CITY SCHOOLS
GENERAL FUND
BUDGETARY COMPARISON SCHEDULE
For the Year Ended June 30, 2022

	Budget		Actual	Variance Favorable (Unfavorable)
	Original	Final		
Revenues:				
Local Control Funding Formula (LCFF):				
State apportionment	\$ 15,665,749	\$ 15,794,515	\$ 14,887,571	\$ (906,944)
Local sources	<u>59,400,227</u>	<u>59,328,961</u>	<u>59,829,365</u>	<u>500,404</u>
Total LCFF	<u>75,065,976</u>	<u>75,123,476</u>	<u>74,716,936</u>	<u>(406,540)</u>
Federal sources	17,359,417	14,210,927	5,761,501	(8,449,426)
Other state sources	9,425,041	13,138,270	12,771,097	(367,173)
Other local sources	<u>7,862,552</u>	<u>10,034,685</u>	<u>10,066,676</u>	<u>31,991</u>
Total revenues	<u>109,712,986</u>	<u>112,507,358</u>	<u>103,316,210</u>	<u>(9,191,148)</u>
Expenditures:				
Current:				
Certificated salaries	41,672,090	42,343,618	40,231,157	2,112,461
Classified salaries	13,594,601	15,710,630	15,159,854	550,776
Employee benefits	27,698,824	27,314,152	26,719,370	594,782
Books and supplies	18,723,767	18,677,694	4,480,545	14,197,149
Contract services and operating expenditures	14,384,953	16,029,208	12,040,114	3,989,094
Other outgo	25,362	57,892	7,847	50,045
Capital outlay	<u>827,355</u>	<u>1,029,525</u>	<u>762,059</u>	<u>267,466</u>
Total expenditures	<u>116,926,952</u>	<u>121,162,719</u>	<u>99,400,946</u>	<u>21,761,773</u>
(Deficiency) excess of revenues (under) over expenditures	(7,213,966)	(8,655,361)	3,915,264	12,570,625
Other financing sources (uses):				
Transfers in	2,500,000	2,500,000	2,500,000	-
Transfers out	<u>(300,000)</u>	<u>(431,060)</u>	<u>-</u>	<u>431,060</u>
Total other financing sources (uses)	<u>2,200,000</u>	<u>2,068,940</u>	<u>2,500,000</u>	<u>431,060</u>
Net change in fund balance	(5,013,966)	(6,586,421)	6,415,264	13,001,685
Fund balance, July 1, 2021	<u>28,295,093</u>	<u>28,295,093</u>	<u>28,304,990</u>	<u>-</u>
Fund balance, June 30, 2022	<u>\$ 23,281,127</u>	<u>\$ 21,708,672</u>	<u>\$ 34,720,254</u>	<u>\$ 13,001,685</u>

SANTA CRUZ CITY SCHOOLS
SCHEDULE OF CHANGES IN THE DISTRICT'S TOTAL OTHER
POSTEMPLOYMENT BENEFITS (OPEB) LIABILITY
For the Year Ended June 30, 2022

	Last 10 Fiscal Years				
	<u>2018</u>	<u>2019</u>	<u>2020</u>	<u>2021</u>	<u>2022</u>
Total OPEB liability					
Service cost	\$ 963,249	\$ 992,146	\$ 931,007	\$ 1,110,714	\$ 1,571,782
Interest	433,143	439,146	535,279	550,078	481,876
Difference between expected and actual experience	-	-	655,061	-	697,881
Change in assumptions	-	(490,780)	1,418,600	897,789	82,767
Benefit payments	<u>(1,168,875)</u>	<u>(1,240,893)</u>	<u>(988,432)</u>	<u>(873,491)</u>	<u>(976,936)</u>
Net change in total OPEB liability	227,517	(300,381)	2,551,515	1,685,090	1,857,370
Total OPEB liability, beginning of year	<u>14,418,379</u>	<u>14,645,896</u>	<u>14,345,515</u>	<u>16,897,030</u>	<u>18,582,120</u>
Total OPEB liability, end of year	<u>\$ 14,645,896</u>	<u>\$ 14,345,515</u>	<u>\$ 16,897,030</u>	<u>\$ 18,582,120</u>	<u>\$ 20,439,490</u>
Covered employee payroll	\$ 44,306,782	\$ 44,535,632	\$ 47,156,915	\$ 51,250,133	\$ 46,068,540
Total OPEB liability as a percentage of covered-employee payroll	33.06%	32.21%	35.83%	36.26%	44.37%

This is a 10 year schedule, however the information in this schedule is not required to be presented retrospectively. The amounts presented for this fiscal year were determined as of the year-end that occurred one year prior.

All years prior to 2018 are not available.

SANTA CRUZ CITY SCHOOLS
SCHEDULE OF THE DISTRICT'S PROPORTIONATE
SHARE OF THE NET PENSION LIABILITY
For the Year Ended June 30, 2022

	State Teachers' Retirement Plan Last 10 Fiscal Years							
	<u>2015</u>	<u>2016</u>	<u>2017</u>	<u>2018</u>	<u>2019</u>	<u>2020</u>	<u>2021</u>	<u>2022</u>
District's proportion of the net pension	0.064%	0.059%	0.066%	0.066%	0.065%	0.066%	0.064%	0.055%
District's proportionate share of the net pension liability	\$ 37,296,000	\$ 39,358,000	\$ 60,692,000	\$ 60,692,000	\$ 59,772,000	\$ 59,716,000	\$ 62,413,000	\$ 25,219,000
State's proportionate share of the net pension liability associated with the District	<u>22,521,000</u>	<u>20,911,000</u>	<u>30,494,000</u>	<u>35,905,000</u>	<u>34,223,000</u>	<u>32,579,000</u>	<u>34,108,000</u>	<u>15,005,000</u>
Total net pension liability	<u>\$ 59,817,000</u>	<u>\$ 60,269,000</u>	<u>\$ 91,186,000</u>	<u>\$ 96,597,000</u>	<u>\$ 93,995,000</u>	<u>\$ 92,295,000</u>	<u>\$ 96,521,000</u>	<u>\$ 40,224,000</u>
District's covered payroll	\$ 28,427,000	\$ 27,258,000	\$ 33,003,000	\$ 34,782,000	\$ 34,795,000	\$ 35,874,000	\$ 34,775,000	\$ 29,764,000
District's proportionate share of the pension liability as a percentage of its covered payroll	131.20%	144.39%	183.90%	174.49%	171.78%	166.46%	179.48%	84.73%
Plan fiduciary net position as a percentage of the total pension liability	76.52%	74.02%	70.04%	69.46%	70.99%	72.56%	71.82%	87.21%

The amounts presented for each fiscal year were determined as of the year-end that occurred one year prior.

All years prior to 2015 are not available.

SANTA CRUZ CITY SCHOOLS
 SCHEDULE OF THE DISTRICT'S PROPORTIONATE
 SHARE OF THE NET PENSION LIABILITY
 For the Year Ended June 30, 2022

	Public Employer's Retirement Fund B Last 10 Fiscal Years							
	<u>2015</u>	<u>2016</u>	<u>2017</u>	<u>2018</u>	<u>2019</u>	<u>2020</u>	<u>2021</u>	<u>2022</u>
District's proportion of the net pension	0.084%	0.080%	0.088%	0.087%	0.083%	0.086%	0.089%	0.087%
District's proportionate share of the net pension liability	\$ 9,512,000	\$ 11,853,000	\$ 20,752,000	\$ 20,752,000	\$ 22,192,000	\$ 25,065,000	\$ 27,273,000	\$ 17,591,000
District's covered payroll	\$ 8,795,000	\$ 8,904,000	\$ 10,580,000	\$ 11,084,000	\$ 10,980,000	\$ 12,032,000	\$ 12,804,000	\$ 12,411,000
District's proportionate share of the net pension liability as a percentage of its covered payroll	108.15%	133.12%	196.14%	187.22%	202.11%	208.32%	213.00%	141.74%
Plan fiduciary net position as a percentage of the total pension liability	83.38%	79.43%	73.89%	71.87%	70.85%	70.05%	70.00%	80.97%

The amounts presented for each fiscal year were determined as of the year-end that occurred one year prior.

All years prior to 2015 are not available.

SANTA CRUZ CITY SCHOOLS
 SCHEDULE OF THE DISTRICT'S CONTRIBUTIONS
 For the Year Ended June 30, 2022

State Teachers' Retirement Plan
 Last 10 Fiscal Years

	<u>2015</u>	<u>2016</u>	<u>2017</u>	<u>2018</u>	<u>2019</u>	<u>2020</u>	<u>2021</u>	<u>2022</u>
Contractually required contribution	\$ 2,420,540	\$ 3,541,186	\$ 4,375,574	\$ 5,020,979	\$ 5,840,243	\$ 6,238,340	\$ 5,734,980	\$ 6,530,857
Contributions in relation to the contractually required contribution	<u>(2,420,540)</u>	<u>(3,541,186)</u>	<u>(4,375,574)</u>	<u>(5,020,979)</u>	<u>(5,840,243)</u>	<u>(6,238,340)</u>	<u>(5,734,980)</u>	<u>(6,530,857)</u>
Contribution deficiency (excess)	<u>\$ -</u>	<u>\$ -</u>	<u>\$ -</u>	<u>\$ -</u>	<u>\$ -</u>	<u>\$ -</u>	<u>\$ -</u>	<u>\$ -</u>
District's covered payroll	\$ 27,258,000	\$ 33,003,000	\$ 34,782,000	\$ 34,795,000	\$ 35,874,000	\$ 34,775,000	\$ 29,764,000	\$ 34,193,000
Contributions as a percentage of covered payroll	8.88%	10.73%	12.58%	14.43%	16.28%	17.10% *	16.15%**	16.92%***

* This rate reflects the original employer contribution rate of 18.13 percent under AB1469, reduced for the 1.03 percentage points to be paid on behalf of employers pursuant to SB 90.

** This rate reflects the original employer contribution rate of 19.10 percent under AB1469, reduced for the 2.95 percentage points to be paid on behalf of employers pursuant to SB 90.

** This rate reflects the original employer contribution rate of 19.10 percent under AB1469, reduced for the 2.18 percentage points to be paid on behalf of employers pursuant to SB 90.

All years prior to 2015 are not available.

SANTA CRUZ CITY SCHOOLS
 SCHEDULE OF THE DISTRICT'S CONTRIBUTIONS
 For the Year ended June 30, 2022

Public Employer's Retirement Fund B
 Last 10 Fiscal Years

	<u>2015</u>	<u>2016</u>	<u>2017</u>	<u>2018</u>	<u>2019</u>	<u>2020</u>	<u>2021</u>	<u>2022</u>
Contractually required contribution	\$ 1,047,948	\$ 1,253,410	\$ 1,539,583	\$ 1,705,326	\$ 2,173,172	\$ 2,537,388	\$ 2,515,236	\$ 3,210,984
Contributions in relation to the contractually required contribution	<u>(1,047,948)</u>	<u>(1,253,410)</u>	<u>(1,539,583)</u>	<u>(1,705,326)</u>	<u>(2,173,172)</u>	<u>(2,537,388)</u>	<u>(2,515,236)</u>	<u>(3,210,984)</u>
Contribution deficiency (excess)	<u>\$ -</u>	<u>\$ -</u>	<u>\$ -</u>	<u>\$ -</u>	<u>\$ -</u>	<u>\$ -</u>	<u>\$ -</u>	<u>\$ -</u>
District's covered payroll	\$ 8,904,000	\$ 10,580,000	\$ 11,084,000	\$ 10,980,000	\$ 12,032,000	\$ 12,804,000	\$ 12,411,000	\$ 14,016,000
Contributions as a percentage of covered payroll	11.77%	11.85%	13.89%	15.53%	18.06%	19.72%	20.70%	22.91%

All years prior to 2015 are not available.

SANTA CRUZ CITY SCHOOLS
NOTE TO REQUIRED SUPPLEMENTARY INFORMATION
June 30, 2022

NOTE 1 - PURPOSE OF SCHEDULES

A - Budgetary Comparison Schedule: The District employs budget control by object codes and by individual appropriation accounts. Budgets are prepared on the modified accrual basis of accounting in accordance with accounting principles generally accepted in the United States of America as prescribed by the Governmental Accounting Standards Board. The budgets are revised during the year by the Board of Education to provide for revised priorities. Expenditures cannot legally exceed appropriations by major object code. The originally adopted and final revised budgets for the General Fund is presented as Required Supplementary Information. The basis of budgeting is the same as GAAP.

B - Schedule of Changes in the District's Total Other Postemployment Benefits (OPEB) Liability: The Schedule of Changes in the District's Total OPEB Liability is presented to illustrate the elements of the District's total OPEB liability. There is a requirement to show information for 10 years. However, until a full 10-year trend is compiled, governments should present information for those years for which information is available. The District has not accumulated assets in a qualified trust for the purpose of paying the benefits related to the District's total OPEB liability.

C - Schedule of the District's Proportionate Share of the Net Pension Liability: The Schedule of the District's Proportionate Share of the Net Pension Liability is presented to illustrate the elements of the District's Net Pension Liability. There is a requirement to show information for 10 years. However, until a full 10-year trend is compiled, governments should present information for those years for which information is available.

D - Schedule of the District's Contributions: The Schedule of the District's Contributions is presented to illustrate the District's required contributions relating to the pensions. There is a requirement to show information for 10 years. However, until a full 10- year trend is compiled, governments should present information for those years for which information is available.

E - Changes of Benefit Terms: There are no changes in benefit terms reported in the Required Supplementary Information.

F - Changes of Assumptions: The discount rates used for the total OPEB liability were 3.62, 3.13, 2.45 and 1.92 percent as of the June 30, 2018, 2019, 2020 and 2021 measurement dates, respectively.

The discount rates used for the Public Employer's Retirement Fund B (PERF B) was 7.50, 7.65, 7.65, 7.15, 7.15, 7.15. 7.15 and 7.15 percent in the June 30, 2013, 2014, 2015, 2016, 2017, 2018 and 2019 actuarial reports, respectively. The following are the assumptions for the State Teachers' Retirement Plan:

<u>Assumptions</u>	<u>Measurement period</u>						
	As of June 30 2021	As of June 30, <u>2020</u>	As of June 30, <u>2019</u>	As of June 30, <u>2018</u>	As of June 30, <u>2017</u>	As of June 30, <u>2016</u>	As of June 30, <u>2015</u>
Consumer price inflation	2.75%	2.75%	2.75%	2.75%	2.75%	3.00%	3.00%
Investment rate of return	7.10%	7.10%	7.10%	7.10%	7.10%	7.60%	7.60%
Wage growth	3.50%	3.50%	3.50%	3.50%	3.50%	3.75%	3.75%

SUPPLEMENTARY INFORMATION

SANTA CRUZ CITY SCHOOLS
COMBINING BALANCE SHEET
ALL NON-MAJOR FUNDS
June 30, 2022

	Student Activity Fund	Adult Education Fund	Cafeteria Fund	Deferred Maintenance Fund	Special Reserve for Capital Outlay Projects Fund	Capital Facilities Fund	Debt Service Fund	Total
ASSETS								
Cash in County Treasury	\$ 625,986	\$ 32,859	\$ 207,765	\$ 94,450	\$ 11,064,930	\$ 1,414,034	\$ 13,536	\$ 13,453,560
Cash with fiscal agent	-	-	-	-	-	-	439,344	439,344
Cash on hand and in banks	-	52	5,790	-	-	-	-	5,842
Collections awaiting deposit	-	-	249,132	-	-	-	-	249,132
Receivables	-	16,111	273,317	-	-	37,601	-	327,029
Stores inventory	-	-	39,935	-	-	-	-	39,935
Total assets	\$ 625,986	\$ 49,022	\$ 775,939	\$ 94,450	\$ 11,064,930	\$ 1,451,635	\$ 452,880	\$ 14,514,842
LIABILITIES AND FUND BALANCES								
Liabilities:								
Accounts payable	\$ -	\$ 428	\$ 15,725	\$ -	\$ 115,670	\$ 163,272	\$ -	\$ 295,095
Due to other funds	-	-	275,000	-	367	-	-	275,367
Total liabilities	-	428	290,725	-	116,037	163,272	-	570,462
Fund balances:								
Nonspendable	-	-	39,935	-	-	-	-	39,935
Restricted	625,986	48,594	445,279	94,450	10,948,893	1,288,363	452,880	13,904,445
Total fund balance	625,986	48,594	485,214	94,450	10,948,893	1,288,363	452,880	13,944,380
Total liabilities and fund balances	\$ 625,986	\$ 49,022	\$ 775,939	\$ 94,450	\$ 11,064,930	\$ 1,451,635	\$ 452,880	\$ 14,514,842

SANTA CRUZ CITY SCHOOLS
 COMBINING STATEMENT OF REVENUES, EXPENDITURES AND CHANGE IN FUND BALANCES
 ALL NON-MAJOR FUNDS
 For the Year Ended June 30, 2022

	Student Activity Fund	Adult Education Fund	Cafeteria Fund	Deferred Maintenance Fund	Special Reserve for Capital Outlay Projects Fund	Capital Facilities Fund	Debt Service Fund	Total
Revenues:								
Federal sources	\$ -	\$ -	\$ 2,245,022	\$ -	\$ -	\$ -	\$ -	\$ 2,245,022
Other state sources	-	-	182,339	-	-	-	-	182,339
Other local sources	726,943	18,957	435,517	(2,690)	4,620,162	437,938	(461)	6,236,366
Total revenues	<u>726,943</u>	<u>18,957</u>	<u>2,862,878</u>	<u>(2,690)</u>	<u>4,620,162</u>	<u>437,938</u>	<u>(461)</u>	<u>8,663,727</u>
Expenditures:								
Current:								
Classified salaries	-	-	894,544	-	-	-	-	894,544
Employee benefits	-	-	583,274	-	-	-	-	583,274
Books and supplies	638,513	-	893,488	-	-	5,308	-	1,537,309
Contract services and operating expenditures	-	19,759	47,959	-	5,797	294,494	-	368,009
Capital outlay	-	-	26,334	5,180	7,280,836	43,052	-	7,355,402
Debt service:								
Principal retirement	-	-	-	-	-	-	140,000	140,000
Interest	-	-	-	-	-	-	13,186	13,186
Total expenditures	<u>638,513</u>	<u>19,759</u>	<u>2,445,599</u>	<u>5,180</u>	<u>7,286,633</u>	<u>342,854</u>	<u>153,186</u>	<u>10,891,724</u>
Excess (deficiency) of revenues over (under) expenditures	<u>88,430</u>	<u>(802)</u>	<u>417,279</u>	<u>(7,870)</u>	<u>(2,666,471)</u>	<u>95,084</u>	<u>(153,647)</u>	<u>(2,227,997)</u>
Other financing sources (uses):								
Transfers in	-	-	-	-	-	-	308,590	308,590
Transfers out	-	-	-	-	(2,808,590)	-	-	(2,808,590)
Proceeds from issuance of debt	-	-	-	-	6,685,628	-	-	6,685,628
Total other financing sources (uses)	<u>-</u>	<u>-</u>	<u>-</u>	<u>-</u>	<u>3,877,038</u>	<u>-</u>	<u>308,590</u>	<u>4,185,628</u>
Net change in fund balances	88,430	(802)	417,279	(7,870)	1,210,567	95,084	154,943	1,957,631
Fund balance, July 1, 2021	<u>537,556</u>	<u>49,396</u>	<u>67,935</u>	<u>102,320</u>	<u>9,738,326</u>	<u>1,193,279</u>	<u>297,937</u>	<u>11,986,749</u>
Fund balance, June 30, 2022	<u>\$ 625,986</u>	<u>\$ 48,594</u>	<u>\$ 485,214</u>	<u>\$ 94,450</u>	<u>\$ 10,948,893</u>	<u>\$ 1,288,363</u>	<u>\$ 452,880</u>	<u>\$ 13,944,380</u>

SANTA CRUZ CITY SCHOOLS
ORGANIZATION
June 30, 2022

Santa Cruz City Schools was established in 1857. The District is a political subdivision of the State of California. The territory covered by the District includes Santa Cruz City Elementary School District and Santa Cruz City High School District. There were no changes in District boundaries during the current year. Santa Cruz City Schools operates four elementary, two middle schools, three comprehensive high schools, one continuation high school, and three alternative schools.

The Board of Education of Santa Cruz City Schools is composed of seven members. Although all seven members are elected at large, the District is divided into seven geographical areas and the Board members representing an area must reside within its boundaries. The Board and the Cabinet manage and control the affairs of the District.

GOVERNING BOARD

<u>Name</u>	<u>Office</u>	<u>Term Expires</u>
Claudia Vestal	Member	2024
Deborah Tracy-Proulx	President	2022
Shelia Coonerty	Member	2024
John Owen	Vice President	2022
Cynthia Ranii	Member	2022
Jeremy Shonick	Member	2022
Patricia Threet	Member	2024

ADMINISTRATION

Kris Munro
Superintendent

Jim Monreal
Assistant Superintendent, Business Services

Dorothy Coito
Assistant Superintendent, Education Services

Molly Parks
Assistant Superintendent, Human Resources

SANTA CRUZ CITY SCHOOLS
 SCHEDULE OF AVERAGE DAILY ATTENDANCE
 June 30, 2022

	Second Period <u>Report</u>	Audited Revised Second Period <u>Report*</u>	Annual <u>Report</u>
Certificate Numbers	92E79717	25A096D0	EC9ECD1A
Elementary:			
Transitional Kindergarten through Third	1,087	1,086	1,089
Fourth through Sixth	830	831	831
Seventh through Eighth	<u>660</u>	<u>665</u>	<u>663</u>
Subtotal Elementary	<u>2,577</u>	<u>2,582</u>	<u>2,583</u>
Certificate Numbers	98BCCDC8	999E271F	3447FF2
Secondary			
Ninth through Twelfth	<u>3,108</u>	<u>3,115</u>	<u>3,091</u>
Total District	<u><u>5,685</u></u>	<u><u>5,697</u></u>	<u><u>5,674</u></u>

SANTA CRUZ CITY SCHOOLS
 SCHEDULE OF INSTRUCTIONAL TIME
 For the Year Ended June 30, 2022

<u>Grade Level</u>	<u>Statutory Minutes Requirement</u>	<u>2021-2022 Actual Minutes</u>	<u>Number of Days Traditional Calendar</u>	<u>Status</u>
Kindergarten	36,000	39,825	180	In compliance
Grade 1	50,400	50,625	180	In compliance
Grade 2	50,400	50,625	180	In compliance
Grade 3	50,400	51,075	180	In compliance
Grade 4	54,000	54,000	180	In compliance
Grade 5	54,000	54,000	180	In compliance
Grade 6	54,000	65,689	180	In compliance
Grade 7	54,000	65,689	180	In compliance
Grade 8	54,000	65,689	180	In compliance
Grade 9	64,800	67,190	180	In compliance
Grade 10	64,800	67,190	180	In compliance
Grade 11	64,800	67,190	180	In compliance
Grade 12	64,800	67,190	180	In compliance

SANTA CRUZ CITY SCHOOLS
SCHEDULE OF EXPENDITURE OF FEDERAL AWARDS
For the Year Ended June 30, 2022

<u>Assistance Listing Number</u>	<u>Federal Grantor/Pass-Through Grantor/Program or Cluster Title</u>	<u>Pass-Through Entity Identifying Number</u>	<u>Federal Expenditures</u>
<u>U.S. Department of Education - Passed through California Department of Education</u>			
Special Education Cluster:			
84.027	IDEA Basic Local Assistance Entitlement, Part B, Section 611	13379	\$ 1,640,914
84.027	IDEA Part B, Local Assistance, Part B, Section 611, Private School ISPs	10115	28,747
84.027A	IDEA Mental Health Average Daily Attendance Allocation	15197	45,781
84.173	IDEA Preschool Grants, Part B, Section 619 (Age 3-4-5)	13430	28,865
84.173A	IDEA Preschool Staff Development, Part B, Section 619	13431	223
Subtotal Special Education Cluster			<u>1,744,530</u>
COVID-19: Education Stabilization Fund (ESF) Programs:			
84.425D	COVID-19: Elementary and Secondary School Emergency Relief (ESSER I) Fund	15536	169,681
84.425	COVID-19: Elementary and Secondary School Emergency Relief II (ESSER II)	15547	428,495
84.425	COVID-19: Elementary and Secondary School Emergency Relief (ESSER III)	15559	323,739
84.425C	COVID-19: Governor's Emergency Education Relief (GEER) Fund: Learning Loss Mitigation	15517	89,910
84.425	COVID-19: Expanded Learning Opportunities(ELO) Grant: ESSER II State Reserve	15618	470,547
84.425	COVID-19: Expanded Learning Opportunities(ELO) Grant: GEER II	15619	57,054
84.425	COVID-19: Expanded Learning Opportunities(ELO) Grant: ESSER III State Reserve Emergency Needs	15620	357,501
84.425	COVID-19: Expanded Learning Opportunities(ELO) Grant: ESSER III State Reserve Learning Loss	15621	58,866
84.425	COVID-19: American Rescue Plan-Homeless Children and Youth II(ARP HCY II)	15566	24,391
Subtotal COVID-19: ESF Programs			<u>1,980,184</u>
Title I Programs:			
84.010	ESEA: Title I, Part A, Basic Grants, Low-Income and Neglected	14329	1,140,246
84.010	ESEA: School Improvement Funding for LEA's	15438	164,771
Subtotal Title I Programs			<u>1,305,017</u>

(Continued)

SANTA CRUZ CITY SCHOOLS
SCHEDULE OF EXPENDITURE OF FEDERAL AWARDS
For the Year Ended June 30, 2022

<u>Assistance Listing Number</u>	<u>Federal Grantor/Pass-Through Grantor/Program or Cluster Title</u>	<u>Pass-Through Entity Identifying Number</u>	<u>Federal Expenditures</u>
<u>U.S. Department of Education - Passed through California Department of Education</u>			
84.048	Carl D. Perkins Career and Technical Education: Secondary, Section 131	14894	\$ 71,082
84.126	Department of Rehabilitation: Workability II, Transitions Partnership Program	10006	235,375
84.365	NCLB (ESEA) : Title III, Limited English Proficient (LEP) Student Program	14346	160,554
84.367	ESEA: Title II, Part A, Supporting Effective Instruction Local Grants	14341	136,551
84.424	ESEA: Title IV, Part A, Student Support and Academic Enrichment Grants	15396	<u>128,208</u>
Total U.S. Department of Education			<u>5,761,501</u>
<u>U.S. Department of Agriculture - Passed through California Department of Education</u>			
10.555	Child Nutrition: School Programs - Child Nutrition Cluster	13523	2,185,547
10.649	Pandemic EBT Local Administrative Grant	15644	3,677
10.558	Child Nutrition: CACFP COVID-19 Emergency Operational Costs Reimbursement(ECR)	15577	<u>8,191</u>
Total U.S. Department of Agriculture			<u>2,197,415</u>
Total Federal Programs			<u>\$ 7,958,916</u>

See accompanying notes to supplementary information.

SANTA CRUZ CITY SCHOOLS
RECONCILIATION OF UNAUDITED ACTUAL FINANCIAL REPORT
WITH AUDITED FINANCIAL STATEMENTS
For the Year Ended June 30, 2022

	Building <u>Fund</u>
June 30, 2022 Unaudited Actual Financial Reporting Ending Fund Balance	\$ 3,169,785
To record proceeds and related debt issuance premiums from the issuance of General Obligation Bonds Series 2016 - C and C-1	<u>62,400,000</u>
June 30, 2022 Audited Financial Statements Ending Fund Balance	<u>\$ 65,569,785</u>

There were no audit adjustments proposed to any other funds of the District.

See accompanying notes to supplementary information.

SANTA CRUZ CITY SCHOOLS
SCHEDULE OF FINANCIAL TRENDS AND ANALYSIS
For the Year Ended June 30, 2022
(UNAUDITED)

	(Adopted Budget) <u>2023</u>	<u>2022</u>	<u>2021</u>	<u>2020</u>
<u>General Fund</u>				
Revenues and other financing sources	<u>\$ 106,706,846</u>	<u>\$ 105,816,210</u>	<u>\$ 102,671,029</u>	<u>\$ 94,304,931</u>
Expenditures	109,801,325	99,400,946	91,570,511	92,428,742
Other uses and transfers out	<u>307,000</u>	<u>-</u>	<u>627,921</u>	<u>406,902</u>
Total outgo	<u>110,108,325</u>	<u>99,400,946</u>	<u>92,198,432</u>	<u>92,835,644</u>
Change in fund balance	<u>\$ (3,401,479)</u>	<u>\$ 6,415,264</u>	<u>\$ 10,472,597</u>	<u>\$ 1,469,287</u>
Ending fund balance	<u>\$ 31,318,775</u>	<u>\$ 34,720,254</u>	<u>\$ 28,304,990</u>	<u>\$ 17,832,393</u>
Available reserves	<u>\$ 12,831,128</u>	<u>\$ 15,914,173</u>	<u>\$ 11,042,904</u>	<u>\$ 8,654,195</u>
Designated for economic uncertainties	<u>\$ 3,303,250</u>	<u>\$ 2,982,028</u>	<u>\$ 2,765,953</u>	<u>\$ 2,785,069</u>
Undesignated fund balance	<u>\$ 9,527,878</u>	<u>\$ 12,932,145</u>	<u>\$ 8,276,951</u>	<u>\$ 5,869,126</u>
Available reserves as percentages of total outgo	<u>11.65%</u>	<u>16.01%</u>	<u>11.98%</u>	<u>9.32%</u>
<u>All Funds</u>				
Total long-term liabilities	<u>\$293,710,503</u>	<u>\$304,418,855</u>	<u>\$285,086,650</u>	<u>\$289,299,937</u>
Average daily attendance at P-2	<u>5,672</u>	<u>5,697</u>	<u>6,079</u>	<u>6,079</u>

The fund balance of the General Fund has increased by \$18,357,148 over the past three years. The fiscal year 2022-2023 budget, as originally adopted, projects a decrease of \$3,401,479. For a district this size, the state recommends available reserves of at least three percent of total General Fund expenditures, transfers out, and other uses. The District has met this requirement at June 30, 2022.

The District has incurred operating surpluses in each of the past three years; however, anticipates an operating deficit for the 2022-2023 fiscal year.

Total long-term liabilities have increased by \$15,118,918 over the past two years.

Average daily attendance has decreased by 382 over the past two years. A decrease of 25 ADA is projected for the 2022-2023 fiscal year.

See accompanying notes to supplementary information.

SANTA CRUZ CITY SCHOOLS
SCHEDULE OF CHARTER SCHOOLS
For the Year Ended June 30, 2022

<u>Charter #</u>	<u>Charter Schools Chartered by District</u>	<u>Included in District Financial Statements, or Separate Report</u>
0059	Delta Charter	Separate report.

See accompanying notes to supplementary information.

SANTA CRUZ CITY SCHOOLS
NOTES TO SUPPLEMENTARY INFORMATION
For the Year Ended June 30, 2022

NOTE 1 - PURPOSE OF SCHEDULES

Schedule of Average Daily Attendance: Average daily attendance is a measurement of the number of pupils attending classes of the District. The purpose of attendance accounting from a fiscal standpoint is to provide the basis on which apportionments of state funds are made to school districts. This schedule provides information regarding the attendance of students at various grade levels and in different programs.

Schedule of Instructional Time: The District has received incentive funding for increasing instructional time as provided by the Incentives for Longer Instructional Day. This schedule presents information on the amount of instructional time offered by the District and whether the District complied with the provisions of Education Code Sections 46201 through 46206.

Schedule of Expenditure of Federal Awards: The Schedule of Expenditure of Federal Awards includes the federal award activity of Santa Cruz City Schools and is presented on the accrual basis of accounting. The information in this schedule is presented in accordance with the requirements of Title 2 U.S. Code of Federal Regulations Part 200, *Uniform Administrative Requirements, Cost Principles, and Audit Requirements for Federal Awards* (Uniform Guidance). Expenditures are recognized following the cost principles contained in the Uniform Guidance, wherein certain types of expenditures are not allowable or are limited as to reimbursement. The District has elected not to use the 10-percent de minimis indirect cost rate allowed under the Uniform Guidance.

Reconciliation of Unaudited Actual Financial Report with Audited Financial Statements: This schedule provides the information necessary to reconcile the Unaudited Actual Financial Report to the audited financial statements.

Schedule of Financial Trends and Analysis – Unaudited: This schedule provides trend information on District's financial condition over the past three years and its anticipated condition for the 2022-2023 fiscal year, as required by the State Controller's Office. The information in this schedule has been derived from audited information.

Schedule of Charter Schools: This schedule provides information for the California Department of Education to monitor financial reporting by Charter Schools.

NOTE 2 - EARLY RETIREMENT INCENTIVE PROGRAM

Education Code Section 14502 requires certain disclosure in the financial statements of districts which adopt Early Retirement Incentive Programs pursuant to Education Code Sections 22714 and 44929. For the year ended June 30, 2022, the District did not adopt this program.

INDEPENDENT AUDITOR'S REPORT
ON COMPLIANCE WITH STATE LAWS AND REGULATION

Board of Education
Santa Cruz City Schools
Santa Cruz, California

Report on Compliance with State Laws and Regulations

Opinion on Compliance with State Laws and Regulations

We have audited Santa Cruz City Schools' compliance with the types of compliance requirements described in the State of California's *2021-22 Guide for Annual Audits of K-12 Local Education Agencies and State Compliance Reporting* to the state laws and regulations listed below for the year ended June 30, 2022.

<u>Description</u>	<u>Procedures Performed</u>
Attendance	Yes
Teacher Certification and Misassignments	Yes
Kindergarten Continuance	Yes
Independent Study	Yes
Continuation Education	Yes
Instructional Time	Yes
Instructional Materials	Yes
Ratio of Administrative Employees to Teachers	Yes
Classroom Teacher Salaries	Yes
Early Retirement Incentive (ERIP)	No, see below
Gann Limit Calculation	Yes
School Accountability Report Card	Yes
Juvenile Court Schools	No, see below
Middle or Early College High Schools	No, see below
K-3 Grade Span Adjustment	Yes
Transportation Maintenance of Effort	Yes
Apprenticeship: Related and Supplemental Instruction	No, see below
Comprehensive School Safety Plan	Yes
District of Choice	No, see below
California Clean Energy Jobs Act	No, see below
After/Before School Education and Safety Program	Yes
Proper Expenditure of Education Protection Account Funds	Yes
Unduplicated Local Control Funding Formula Pupil Counts	Yes
Local Control and Accountability Plan	Yes
Independent Study – course based	No, see below
Immunizations	No, see below
Educator Effectiveness	Yes
Expanded Learning Opportunities Grant (ELO-G)	Yes
Career Technical Education Incentive Grant	Yes
In Person Instruction Grant	Yes

(Continued)

Attendance, for charter schools	No, see below
Mode of Instruction, for charter schools	No, see below
Nonclassroom-Based Instruction/Independent Study, for charter schools	No, see below
Determination of Funding for Nonclassroom-Based Instruction, for charter schools	No, see below
Annual Instructional Minutes, for charter schools – Classroom based	No, see below
Charter School Facility Grant Program	No, see below

The District does not offer an Early Retirement Incentive Program during the audit year; therefore, we did not perform procedures related to Early Retirement Incentive Program.

The District does not operate any Juvenile Court Schools; therefore, we did not perform procedures related to Juvenile Court Schools Program.

The District does not operate any Middle or Early College High Schools; therefore, we did not perform procedures related to Middle or Early College High Schools Program.

The District did not offer any qualifying apprenticeship program with data reported through the Community College Chancellor's Office; therefore, we did not perform procedures related to Apprenticeship: Related and Supplemental Instruction Program.

The District did not participate as a District of Choice during the audit year; therefore, we did not perform procedures related to District of Choice Program.

The District did not expend funds, or complete projects related to California Clean Energy Jobs Act during the audit year: therefore, we did not offer procedures related to California Clean Energy Jobs Act Program.

The District did not report any ADA for Independent Study - Course Based; therefore, we did not perform procedures related to Independent Study - Course Based Program.

The District submitted all immunizations required; therefore, we did not perform procedures related to immunizations Program.

The District does not have a charter school included in their financial statements.

In our opinion, except for the noncompliance described in the Basis of Qualified Opinion section of our report, the District complied, in all material respects, with the compliance requirements referred to above that are applicable to the state laws and regulations referred to above for the year ended June 30, 2022.

Basis for Qualified Opinion on Compliance with State Laws and Regulations

We conducted our audit of compliance in accordance with auditing standards generally accepted in the United States of America (GAAS); the standards applicable to financial audits contained in *Government Auditing Standards* issued by the Comptroller General of the United States (*Government Auditing Standards*); and the audit requirements of the *2021-22 Guide for Annual Audits of K-12 Local Education Agencies and State Compliance Reporting* (Audit Guide). Our responsibilities under those standards and the Audit Guide are further described in the Auditor's Responsibilities for the Audit of Compliance section of our report.

We are required to be independent of the District and to meet our other ethical responsibilities, in accordance with relevant ethical requirements relating to our audit. We believe that the audit evidence we have obtained is sufficient and appropriate to provide a basis for our opinion on compliance with state laws and regulations. Our audit does not provide a legal determination of the District's compliance with the compliance requirements referred to above.

(Continued)

Matters Giving Rise to Qualified Opinion on State Laws and Regulations

As described in Finding 2022-002 in the accompanying Schedule of Audit Findings and Questioned Costs, Santa Cruz City Schools did not comply with the requirements regarding Attendance. Compliance with such requirements is necessary, in our opinion, for Santa Cruz City Schools to comply with the requirements applicable to the state laws and regulations referred to above.

Responsibilities of Management for Compliance

Management is responsible for compliance with the requirements referred to above and for the design, implementation, and maintenance of effective internal control over compliance with the requirements of laws, statutes, regulations, rules, and provisions of contracts or grant agreements applicable to the District's government programs.

Auditor's Responsibilities for the Audit of Compliance

Our objectives are to obtain reasonable assurance about whether material noncompliance with the compliance requirements referred to above occurred, whether due to fraud or error, and express an opinion on the District's compliance based on our audit. Reasonable assurance is a high level of assurance but is not absolute assurance and therefore is not a guarantee that an audit conducted in accordance with GAAS, *Government Auditing Standards*, and the Audit Guide will always detect material noncompliance when it exists. The risk of not detecting material noncompliance resulting from fraud is higher than for that resulting from error, as fraud may involve collusion, forgery, intentional omissions, misrepresentations, or the override of internal control. Noncompliance with the compliance requirements referred to above is considered material if there is a substantial likelihood that, individually or in the aggregate, it would influence the judgment made by a reasonable user of the report on compliance about the District's compliance with the requirements of the government program as a whole.

In performing an audit in accordance with GAAS, *Government Auditing Standards*, and the Audit Guide, we:

- Exercise professional judgment and maintain professional skepticism throughout the audit.
- Identify and assess the risks of material noncompliance, whether due to fraud or error, and design and perform audit procedures responsive to those risks. Such procedures include examining, on a test basis, evidence regarding the District's compliance with the compliance requirements referred to above and performing such other procedures as we considered necessary in the circumstances.
- Obtain an understanding of the District's internal control over compliance relevant to the audit in order to design audit procedures that are appropriate in the circumstances and to test and report on internal control over compliance in accordance with the Audit Guide, but not for the purpose of expressing an opinion on the effectiveness of the District's internal control over compliance. Accordingly, no such opinion is expressed.

We are required to communicate with those charged with governance regarding, among other matters, the planned scope and timing of the audit and any significant deficiencies and material weaknesses in internal control over compliance that we identified during the audit.

Other Matter

Government Auditing Standards requires the auditor to perform limited procedures on the Santa Cruz City Schools' response to the finding identified in our audit and described in the accompanying Schedule of Audit Findings and Questioned Costs. Santa Cruz City Schools' response was not subjected to the other auditing procedures applied in the audit of the financial statements and, accordingly, we express no opinion on the response

Purpose of this Report

The purpose of this report on compliance is solely to describe the scope of our testing of compliance and the results of that testing based on the requirements of the *2021-2022 Guide for Annual Audits of K-12 Local Education Agencies and State Compliance Reporting*. Accordingly, this report is not suitable for any other purpose.

Crowe LLP

Sacramento, California
December 14, 2022

INDEPENDENT AUDITOR'S REPORT ON INTERNAL CONTROL
OVER FINANCIAL REPORTING AND ON COMPLIANCE AND OTHER MATTERS BASED ON AN
AUDIT OF FINANCIAL STATEMENTS PERFORMED IN ACCORDANCE WITH
GOVERNMENT AUDITING STANDARDS

Board of Education
Santa Cruz City Schools
Santa Cruz, California

We have audited, in accordance with the auditing standards generally accepted in the United States of America and the standards applicable to financial audits contained in *Government Auditing Standards* issued by the Comptroller General of the United States, the financial statements of the governmental activities, each major fund, and the aggregate remaining fund information of Santa Cruz City Schools as of and for the year ended June 30, 2022, and the related notes to the financial statements, which collectively comprise Santa Cruz City Schools' basic financial statements, and have issued our report thereon dated December 14, 2022.

Report on Internal Control Over Financial Reporting

In planning and performing our audit of the financial statements, we considered Santa Cruz City Schools' internal control over financial reporting (internal control) as a basis for designing audit procedures that are appropriate in the circumstances for the purpose of expressing our opinions on the financial statements, but not for the purpose of expressing an opinion on the effectiveness of Santa Cruz City Schools' internal control. Accordingly, we do not express an opinion on the effectiveness of Santa Cruz City Schools' internal control.

A deficiency in internal control exists when the design or operation of a control does not allow management or employees, in the normal course of performing their assigned functions, to prevent, or detect and correct, misstatements on a timely basis. A *material weakness* is a deficiency, or a combination of deficiencies, in internal control, such that there is a reasonable possibility that a material misstatement of the entity's financial statements will not be prevented, or detected and corrected on a timely basis. A *significant deficiency* is a deficiency, or a combination of deficiencies, in internal control that is less severe than a material weakness, yet important enough to merit attention by those charged with governance.

Our consideration of internal control was for the limited purpose described in the first paragraph of this section and was not designed to identify all deficiencies in internal control that might be material weaknesses or significant deficiencies and therefore, material weaknesses or significant deficiencies may exist that were not identified. We did identify a deficiency in internal control described in the accompanying Schedule of Audit Findings and Questioned Costs as Finding 2022-001 that we considered to be a material weakness.

(Continued)

Report on Compliance and Other Matters

As part of obtaining reasonable assurance about whether Santa Cruz City Schools' financial statements are free from material misstatement, we performed tests of its compliance with certain provisions of laws, regulations, contracts, and grant agreements, noncompliance with which could have a direct and material effect on the financial statements. However, providing an opinion on compliance with those provisions was not an objective of our audit, and accordingly, we do not express such an opinion. The results of our tests disclosed no instances of noncompliance or other matters that are required to be reported under *Government Auditing Standards*.

The District's Response to Finding

Santa Cruz City Schools' response to the finding identified in our audit is described in the accompanying Schedule of Audit Findings and Questioned Costs. The District's response was not subjected to the auditing procedures applied in the audit of the financial statements and, accordingly, we express no opinion on it.

Purpose of this Report

The purpose of this report is solely to describe the scope of our testing of internal control and compliance and the results of that testing, and not to provide an opinion on the effectiveness of the entity's internal control or on compliance. This report is an integral part of an audit performed in accordance with *Government Auditing Standards* in considering the entity's internal control and compliance. Accordingly, this communication is not suitable for any other purpose.

Crowe LLP

Sacramento, California
December 14, 2022

INDEPENDENT AUDITOR'S REPORT ON COMPLIANCE FOR
EACH MAJOR FEDERAL PROGRAM AND REPORT
ON INTERNAL CONTROL OVER COMPLIANCE
AS REQUIRED BY UNIFORM GUIDANCE

Board of Education
Santa Cruz City Schools
Santa Cruz, California

Report on Compliance for Each Major Federal Program

Opinion on Each Major Federal Program

We have audited Santa Cruz City Schools' compliance with the types of compliance requirements identified as subject to audit in the OMB Compliance Supplement that could have a direct and material effect on each of Santa Cruz City Schools' major federal programs for the year ended June 30, 2022. Santa Cruz City Schools' major federal programs are identified in the summary of auditor's results section of the accompanying schedule of findings and questioned costs.

In our opinion, Santa Cruz City Schools complied, in all material respects, with the compliance requirements referred to above that could have a direct and material effect on each of its major federal programs for the year ended June 30, 2022.

Basis for Opinion on Each Major Federal Program

We conducted our audit of compliance in accordance with auditing standards generally accepted in the United States of America (GAAS); the standards applicable to financial audits contained in *Government Auditing Standards* issued by the Comptroller General of the United States (*Government Auditing Standards*); and the audit requirements of Title 2 U.S. *Code of Federal Regulations Part 200, Uniform Administrative Requirements, Cost Principles, and Audit Requirements for Federal Awards* (Uniform Guidance). Our responsibilities under those standards and the Uniform Guidance are further described in the Auditor's Responsibilities for the Audit of Compliance section of our report.

We are required to be independent of Santa Cruz City Schools and to meet our other ethical responsibilities, in accordance with relevant ethical requirements relating to our audit. We believe that the audit evidence we have obtained is sufficient and appropriate to provide a basis for our opinion on compliance for each major federal program. Our audit does not provide a legal determination of Santa Cruz City Schools' compliance with the compliance requirements referred to above.

Responsibilities of Management for Compliance

Management is responsible for compliance with the requirements referred to above and for the design, implementation, and maintenance of effective internal control over compliance with the requirements of laws, statutes, regulations, rules and provisions of contracts or grant agreements applicable to Santa Cruz City Schools' federal programs.

(Continued)

Auditor's Responsibilities for the Audit of Compliance

Our objectives are to obtain reasonable assurance about whether material noncompliance with the compliance requirements referred to above occurred, whether due to fraud or error, and express an opinion on Santa Cruz City Schools' compliance based on our audit. Reasonable assurance is a high level of assurance but is not absolute assurance and therefore is not a guarantee that an audit conducted in accordance with GAAS, *Government Auditing Standards*, and the Uniform Guidance will always detect material noncompliance when it exists. The risk of not detecting material noncompliance resulting from fraud is higher than for that resulting from error, as fraud may involve collusion, forgery, intentional omissions, misrepresentations, or the override of internal control. Noncompliance with the compliance requirements referred to above is considered material, if there is a substantial likelihood that, individually or in the aggregate, it would influence the judgment made by a reasonable user of the report on compliance about Santa Cruz City Schools' compliance with the requirements of each major federal program as a whole.

In performing an audit in accordance with GAAS, *Government Auditing Standards*, and the Uniform Guidance, we,

- exercise professional judgment and maintain professional skepticism throughout the audit.
- identify and assess the risks of material noncompliance, whether due to fraud or error, and design and perform audit procedures responsive to those risks. Such procedures include examining, on a test basis, evidence regarding Santa Cruz City Schools' compliance with the compliance requirements referred to above and performing such other procedures as we considered necessary in the circumstances.
- obtain an understanding of Santa Cruz City Schools' internal control over compliance relevant to the audit in order to design audit procedures that are appropriate in the circumstances and to test and report on internal control over compliance in accordance with the Uniform Guidance, but not for the purpose of expressing an opinion on the effectiveness of Santa Cruz City Schools' internal control over compliance. Accordingly, no such opinion is expressed.

We are required to communicate with those charged with governance regarding, among other matters, the planned scope and timing of the audit and any significant deficiencies and material weaknesses in internal control over compliance that we identified during the audit.

Report on Internal Control Over Compliance

A *deficiency in internal control over compliance* exists when the design or operation of a control over compliance does not allow management or employees, in the normal course of performing their assigned functions, to prevent, or detect and correct, noncompliance with a type of compliance requirement of a federal program on a timely basis. A *material weakness in internal control over compliance* is a deficiency, or a combination of deficiencies, in internal control over compliance, such that there is a reasonable possibility that material noncompliance with a type of compliance requirement of a federal program will not be prevented, or detected and corrected, on a timely basis. A *significant deficiency in internal control over compliance* is a deficiency, or a combination of deficiencies, in internal control over compliance with a type of compliance requirement of a federal program that is less severe than a material weakness in internal control over compliance, yet important enough to merit attention by those charged with governance.

Our consideration of internal control over compliance was for the limited purpose described in the Auditor's Responsibilities for the Audit of Compliance section above and was not designed to identify all deficiencies in internal control over compliance that might be material weaknesses or significant deficiencies in internal control over compliance. Given these limitations, during our audit we did not identify any deficiencies in internal control over compliance that we consider to be material weaknesses, as defined above. However, material weaknesses or significant deficiencies in internal control over compliance may exist that were not identified.

(Continued)

Our audit was not designed for the purpose of expressing an opinion on the effectiveness of internal control over compliance. Accordingly, no such opinion is expressed.

The purpose of this report on internal control over compliance is solely to describe the scope of our testing of internal control over compliance and the results of that testing based on the requirements of the Uniform Guidance. Accordingly, this report is not suitable for any other purpose.

Crowe LLP

Sacramento, California
December 14, 2022

FINDINGS AND RECOMMENDATIONS

SANTA CRUZ CITY SCHOOLS
 SCHEDULE OF AUDIT FINDINGS AND QUESTIONED COSTS
 Year Ended June 30, 2022

SECTION I - SUMMARY OF AUDITOR'S RESULTS

FINANCIAL STATEMENTS

Type of auditors' report issued: Unmodified

Internal control over financial reporting:
 Material weakness(es) identified? X Yes No

Significant deficiency(ies) identified not considered
 to be material weakness(es)? Yes X None reported

Noncompliance material to financial statements
 noted? Yes X No

FEDERAL AWARDS

Internal control over major programs:
 Material weakness(es) identified? Yes X No

Significant deficiency(ies) identified not considered
 to be material weakness(es)? Yes X None reported

Type of auditors' report issued on compliance for
 major programs: Unmodified

Any audit findings disclosed that are required to be
 reported in accordance with 2 CFR 200.516(a)? Yes X No

Identification of major programs:

<u>AL Number(s)</u>	<u>Name of Federal Program or Cluster</u>
84.425, 84.425C, 84.425D 84.027, 84.173, 84.027A, 84.173A	COVID-19: ESF Programs Special Education Cluster

Dollar threshold used to distinguish between Type A
 and Type B programs: \$750,000

Auditee qualified as low-risk auditee? X Yes No

STATE AWARDS

Type of auditors' report issued on compliance for
 state programs: Qualified

(Continued)

SANTA CRUZ CITY SCHOOLS
SCHEDULE OF AUDIT FINDINGS AND QUESTIONED COSTS
Year Ended June 30, 2022

SECTION II - FINANCIAL STATEMENT FINDINGS

2022-001 – MATERIAL WEAKNESS – INTERNAL CONTROLS OVER FINANCIAL REPORTING (30000)

Criteria:

Financial statements prepared in accordance with GASB Statement No. 34 and No. 62 must include activities related to long-term liabilities. Reporting of long-term liabilities requires management to ensure that debt payment activities and new long-term debt are maintained and reconciled to ensure that outstanding balances relating to liabilities are reported accurately.

Condition:

The District did not record necessary journal entries to reflect the issuance of Election of 2016 Series 2016 C General Obligation bonds, for both Santa Cruz City Elementary School District and Santa Cruz City High School District. The aggregate amount of both omitted entries totaled \$62,400,000 in the District's Building Fund. The proceeds were deposited in the Santa Cruz County Treasury through the debt issuance, but the District's internal records were not updated to reflect the proceeds from issuance and corresponding Cash in County Treasury balance.

Effect:

The District's financial statements contained misstatements related to cash from the issuance of new debt as well as the related inflows of resources from the proceeds of the new bond issuance. An audit adjustment to the financial statements and disclosures was necessary to correctly present the District's financial statements in accordance with Generally Accepted Accounting Principles. The opinion units affected by these adjustments were Governmental Activities and the Building Fund.

Cause:

The District's internal controls over financial reporting did not function at a sufficient level of precision to identify the misstatement during the review process.

Recommendation:

The District should update their internal control procedures for reviewing Cash in County Treasury and other account reconciliations, as necessary, to ensure that accounting and financial reporting for the issuance of new debt is reported, and is complete, accurate and appropriate.

Views of Responsible Officials and Planned Corrective Action:

The District's Assistant Superintendent of Business, the Finance Director and Finance Supervisor will review current cash and balancing every 16th of the month along with the learning loss reports. The District will review that all governmental and other district funds are included and that any outstanding items are addressed. The District has developed a closing schedule which includes reconciling Cash in County Treasury as of the fiscal year-end.

(Continued)

SANTA CRUZ CITY SCHOOLS
SCHEDULE OF AUDIT FINDINGS AND QUESTIONED COSTS
Year Ended June 30, 2022

SECTION III - FEDERAL AWARD FINDINGS AND QUESTIONED COSTS

No matters were reported.

(Continued)

SANTA CRUZ CITY SCHOOLS
SCHEDULE OF AUDIT FINDINGS AND QUESTIONED COSTS
Year Ended June 30, 2022

SECTION IV - STATE AWARD FINDINGS AND QUESTIONED COSTS

2022-002 – STATE COMPLIANCE – ATTENDANCE (10000)

Criteria:

Attendance Accounting and Reporting in California Public Schools, Title 5, CCR, Section 401 and 421 (b) and Education Code Section 44809 - Each LEA must develop and maintain accurate and adequate records to support the attendance reported to the State.

Condition:

One student was improperly claimed for apportionment at DeLaveaga Elementary School for a total overstatement of 0.01 ADA.

Context:

We performed the audit procedures enumerated in the State of California 2021-22 Guide for Annual Audits of K-12 Local Education Agencies and State Compliance Reporting and identified the finding described above.

Effect:

The effect of this finding is an overstatement of 0.01 ADA.

Cause:

The errors were the result of clerical errors in accounting for attendance.

Fiscal Impact:

The error is below 0.50 ADA, therefore there is no fiscal impact.

Recommendation:

The District should enforce established internal controls over attendance accounting and reporting, to ensure accurate accounting for attendance.

Views of Responsible Officials and Planned Corrective Actions:

The District has revised and resubmitted the Period Two Report of Attendance. The District will be meeting quarterly to provide ongoing training on attendance reporting to all clerical staff and administrators.

**STATUS OF PRIOR YEAR
FINDINGS AND RECOMMENDATIONS**

SANTA CRUZ CITY SCHOOLS
STATUS OF PRIOR YEAR FINDINGS AND RECOMMENDATIONS
Year Ended June 30, 2022

2021-001 STATE COMPLIANCE – CLASSROOM TEACHER SALARIES (61000)

Condition: The total current expense of education in the General Fund for the audit year was calculated to be \$81,220,115, and the classroom teacher salaries and related benefits totaled \$42,888,559. The ratio of classroom teacher salaries to the current expense of education was calculated to be 52.81%, which is deficient by 2.19% from the requirement of 55%.

For purposes of evaluating compliance with Classroom Teacher Salaries, the District is evaluated as a “Unified” school district, as it represents the combined financial and operational activity of Santa Cruz City High School District and Santa Cruz City Elementary School District, as further described in Note 1 to the basic financial statements.

Recommendation: The District’s management team should implement necessary internal controls to ensure that classroom teacher salaries meet or exceed the minimum required percentage of current expense of education, in the District’s General Fund.

Current Status: Implemented.

District Explanation if Not Implemented: Not applicable.

SANTA CRUZ CITY SCHOOL DISTRICT

AGENDA ITEM: Bond Measure A and Measure B Financial Statements and Performance Audits

MEETING DATE: January 11, 2023

FROM: Jim Monreal, Assistant Superintendent, Business Services

THROUGH: Kris Munro, Superintendent

RECOMMENDATION:

Accept the 2021-22 Bond Measure A and Measure B Financial Statements and Performance Audits.

BACKGROUND:

Article XIII A of the California Constitution requires school districts that have passed general obligation bonds under the provision of Proposition 39 to conduct an annual performance audit to ensure that the funds have been expended only on the specific projects approved by the voters and specified by the Board of Education.

Written analysis of each audit prepared by Crowe are included in their audit reports. A representative from Crowe will present the audits at tonight's Board meeting.

FISCAL IMPACT:

\$13,000 LCFF Base (Unrestricted)

This work is in direct support of the following District goals and their corresponding metrics:

Goal #5: SCCS will maintain a balanced budget and efficient and effective management.

AGENDA ITEM:

SANTA CRUZ CITY SCHOOLS
MEASURE A GENERAL OBLIGATION BONDS
FINANCIAL STATEMENTS
June 30, 2022

SANTA CRUZ CITY SCHOOLS
MEASURE A GENERAL OBLIGATION BONDS
FINANCIAL STATEMENTS
June 30, 2022

CONTENTS

INDEPENDENT AUDITOR'S REPORT	1
FINANCIAL SECTION:	
BALANCE SHEET	3
STATEMENT OF REVENUES, EXPENDITURES AND CHANGE IN FUND BALANCE	4
NOTES TO FINANCIAL STATEMENTS	5
OTHER INDEPENDENT AUDITOR'S REPORTS:	
INDEPENDENT AUDITOR'S REPORT ON INTERNAL CONTROL OVER FINANCIAL REPORTING AND ON COMPLIANCE AND OTHER MATTERS BASED ON AN AUDIT OF FINANCIAL STATEMENTS PERFORMED IN ACCORDANCE WITH GOVERNMENT AUDITING STANDARDS	8
FINDINGS AND RECOMMENDATIONS:	
SCHEDULE OF AUDIT FINDINGS AND RECOMMENDATIONS	10

INDEPENDENT AUDITOR'S REPORT

Board of Education
Santa Cruz City Schools
Soquel, California

Report on the Audit of the Financial Statements***Opinion***

We have audited the financial statements of the Measure A General Obligation Bonds (the "Bonds") activity of Santa Cruz City Schools (the "District"), as of and for the year ended June 30, 2022, and the related notes to the financial statements, as listed in the table of contents.

In our opinion, the accompanying financial statements referred to above present fairly, in all material respects, the financial position of the Measure A General Obligation Bonds activity, of Santa Cruz City Schools, as of June 30, 2022, and the changes in its financial position for the year then ended in accordance with accounting principles generally accepted in the United States of America.

Basis for Opinion

We conducted our audit in accordance with auditing standards generally accepted in the United States of America (GAAS) and the standards applicable to financial audits contained in *Government Auditing Standards (Government Auditing Standards)*, issued by the Comptroller General of the United States. Our responsibilities under those standards are further described in the Auditor's Responsibilities for the Audit of the Financial Statements section of our report. We are required to be independent of Santa Cruz City Schools, and to meet our other ethical responsibilities, in accordance with the relevant ethical requirements relating to our audit. We believe that the audit evidence we have obtained is sufficient and appropriate to provide a basis for our audit opinion.

Emphasis of Matter

As discussed in Note 1, the financial statements present only the financial activity and balances of the Measure A General Obligation Bonds activity and do not purport to, and do not, present fairly the financial position of Santa Cruz City Schools, as of June 30, 2022 or the changes in its financial position for the year then ended in accordance with accounting principles generally accepted in the United States of America. Our opinion is not modified with respect to this matter.

Responsibilities of Management for the Financial Statements

Management is responsible for the preparation and fair presentation of the financial statements in accordance with accounting principles generally accepted in the United States of America, and for the design, implementation, and maintenance of internal control relevant to the preparation and fair presentation of financial statements that are free from material misstatement, whether due to fraud or error.

(Continued)

Auditor's Responsibility for the Audit of the Financial Statements

Our objectives are to obtain reasonable assurance about whether the financial statements as a whole are free from material misstatement, whether due to fraud or error, and to issue an auditor's report that includes our opinion. Reasonable assurance is a high level of assurance but is not absolute assurance and therefore is not a guarantee that an audit conducted in accordance with GAAS and *Government Auditing Standards* will always detect a material misstatement when it exists. The risk of not detecting a material misstatement resulting from fraud is higher than for one resulting from error, as fraud may involve collusion, forgery, intentional omissions, misrepresentations, or the override of internal control. Misstatements are considered material if there is a substantial likelihood that, individually or in the aggregate, they would influence the judgment made by a reasonable user based on the financial statements.

In performing an audit in accordance with GAAS and *Government Auditing Standards*, we

- Exercise professional judgment and maintain professional skepticism throughout the audit.
- Identify and assess the risks of material misstatement of the financial statements, whether due to fraud or error, and design and perform audit procedures responsive to those risks. Such procedures include examining, on a test basis, evidence regarding the amounts and disclosures in the financial statements.
- Obtain an understanding of internal control relevant to the audit in order to design audit procedures that are appropriate in the circumstances, but not for the purpose of expressing an opinion on the effectiveness of Santa Cruz City Schools's internal control. Accordingly, no such opinion is expressed.
- Evaluate the appropriateness of accounting policies used and the reasonableness of significant accounting estimates made by management, as well as evaluate the overall presentation of the financial statements.

We are required to communicate with those charged with governance regarding, among other matters, the planned scope and timing of the audit, significant audit findings, and certain internal control-related matters that we identified during the audit.

Other Reporting Required by Government Auditing Standards

In accordance with *Government Auditing Standards*, we have also issued our report dated December 14, 2022 on our consideration of the District's internal control over financial reporting and on our tests of its compliance with certain provisions of laws, regulations, contracts, and grant agreements and other matters for the Bonds activity. The purpose of that report is solely to describe the scope of our testing of internal control over financial reporting and compliance and the results of that testing, and not to provide an opinion on the effectiveness of the District's internal control over financial reporting or on compliance for the Bonds activity. That report is an integral part of an audit performed in accordance with *Government Auditing Standards* in considering the District's internal control over financial reporting and compliance for the Bonds activity.

Crowe LLP

Sacramento, California
December 14, 2022

SANTA CRUZ CITY SCHOOLS
MEASURE A GENERAL OBLIGATION BONDS
BALANCE SHEET
June 30, 2022

ASSETS

Cash and cash equivalents (Note 2)	\$ 45,314,020
Total assets	<u>\$ 45,314,020</u>

LIABILITIES AND FUND BALANCE

Liabilities:	
Accounts payable	\$ 81,608
Fund balance – restricted (Note 3)	<u>45,232,412</u>
Total liabilities and fund balance	<u>\$ 45,314,020</u>

See accompanying notes to financial statements.

SANTA CRUZ CITY SCHOOLS
MEASURE A GENERAL OBLIGATION BONDS
STATEMENT OF REVENUES, EXPENDITURES AND
CHANGE IN FUND BALANCE
For the Year Ended June 30, 2022

Revenues:	
Interest	\$ 172,289
Change in fair value of Cash in County Treasury	<u>(1,511,106)</u>
Total revenues	<u>(1,338,817)</u>
Expenditures:	
Current:	
Salaries	177,418
Employee benefits	78,306
Books and supplies	520,587
Contract services	568,023
Capital outlay	<u>8,152,610</u>
Total expenditures	<u>9,496,944</u>
Deficiency of revenues under expenditures	(10,835,761)
Other financing sources:	
Proceeds from issuance of bonds	42,000,000
Debt issuance premiums	<u>555,248</u>
Total other financing sources	<u>42,555,248</u>
Change in fund balance	31,719,487
Fund balance, July 1, 2021	<u>13,512,925</u>
Fund balance, June 30, 2022	<u>\$ 45,232,412</u>

See accompanying notes to financial statements.

SANTA CRUZ CITY SCHOOLS
MEASURE A GENERAL OBLIGATION BONDS
NOTES TO FINANCIAL STATEMENTS
June 30, 2022

NOTE 1 – SUMMARY OF SIGNIFICANT ACCOUNTING POLICIES

The accounting policies of Santa Cruz City Schools (the "District") conform to accounting principles generally accepted in the United States of America as applicable to governments and to general practices within California school districts. The District accounts for its financial transactions in accordance with policies and procedures of the Department of Education's *California School Accounting Manual*. The activities of the Measure A Bonds are recorded along with other activities in the District's Building Fund. The accounting policies of the District conform to accounting principles generally accepted in the United States of America as prescribed by the Governmental Accounting Standards Board (GASB). The following is a summary of the more significant accounting policies:

Financial Reporting Entity: The financial statements include the activity and balances of the Measure A General Obligation Bonds, only. The activities of the Measure A General Obligation Bonds are recorded along with other activities in the District's Building Fund. These financial statements are not intended to present the financial position and results of operations of Santa Cruz City Schools as a whole.

Basis of Accounting: Basis of accounting refers to when revenues and expenditures or expenses are recognized in the accounts and reported in the financial statements. Basis of accounting relates to the timing of measurement made, regardless of the measurement focus applied.

The basic financial statements are presented on the modified accrual basis of accounting. Under the modified accrual basis of accounting, revenues are recorded when susceptible to accrual; i.e., both measurable and available. "Available" means collectible within the current period or within 60 days after year end. Expenditures are generally recognized under the modified accrual basis of accounting when the related liability is incurred. The exception to this general rule is that principal and interest on general obligation long-term liabilities, if any, is recognized when due.

Budgets and Budgetary Accounting: By State law, the District's Board of Education must adopt a final budget by July 1. A public hearing must be conducted to receive comments prior to adoption. The Board of Education complied with these requirements.

Restricted Fund Balance: Restricted fund balance includes resources which are legally or contractually restricted by external third parties. Fund balance is restricted for capital projects in accordance with the Bond Project List for Measure A General Obligation Bonds.

Interfund Activity: Transactions between funds of the District are recorded as interfund transfers. The unpaid balances at year end, as a result of such transactions, are shown as due to and due from other funds.

Accounting Estimates: The preparation of financial statements in conformity with accounting principles generally accepted in the United States of America requires management to make estimates and assumptions. These estimates and assumptions affect the reported amounts of assets and liabilities and disclosure of contingent assets and liabilities at the date of the financial statements and the reported amounts of revenues and expenditures during the reporting period. Accordingly, actual results may differ from those estimates.

Encumbrances: Encumbrance accounting is used in all budgeted funds to reserve portions of applicable appropriations for which commitments have been made. Encumbrances are recorded for purchase orders, contracts, and other commitments when they are written. Encumbrances are liquidated when the commitments are paid. All encumbrances are liquidated as of June 30.

(Continued)

SANTA CRUZ CITY SCHOOLS
MEASURE A GENERAL OBLIGATION BONDS
NOTES TO FINANCIAL STATEMENTS
June 30, 2022

NOTE 2 – CASH AND CASH EQUIVALENTS

Cash and cash equivalents at June 30, 2022 consisted of \$45,314,020 held in the County Treasury investment pool.

Cash in County Treasury: In accordance with Education Code Section 41001, the District maintains substantially all of its cash in the interest-bearing Santa Cruz County Treasurer's Pooled Investment Fund. The District is considered to be an involuntary participant in an external investment pool. The fair value of the District's investment in the pool is reported in the financial statements at amounts based upon the District's pro-rata share of the fair value provided by the County Treasurer for the entire portfolio (in relation to the amortized cost of that portfolio). The balance available for withdrawal is based on the accounting records maintained by the County Treasurer, which is recorded on the amortized cost basis.

Interest Rate Risk: The District does not have a formal investment policy that limits cash and investment maturities as a means of managing its exposure to fair value losses arising from increasing interest rates. At June 30, 2022, the District had no significant interest rate risk related to cash and investments held.

Credit Risk: The District does not have a formal investment policy that limits its investment choices other than the limitations of State law.

Concentration of Credit Risk: The District does not place limits on the amount it may invest in any one issuer. At June 30, 2022, the District had no concentration of credit risk.

NOTE 3 – FUND BALANCE CLASSIFICATION

Governmental Accounting Standards Board Codification Sections 1300 and 1800, *Fund Balance Reporting and Governmental Fund Type Definitions* (GASB Cod. Sec. 1300 and 1800) implements a five-tier fund balance classification hierarchy that depicts the extent to which a government is bound by spending constraints imposed on the use of its resources. The five classifications are nonspendable, restricted, committed, assigned and unassigned. The fund balance of the Measure A General Obligation Bonds is restricted, as described below.

The restricted fund balance classification reflects amounts subject to externally imposed and legally enforceable constraints. Such constraints may be imposed by creditors, grantors, contributors, or laws or regulations of other governments, or may be imposed by law through constitutional provisions or enabling legislation.

(Continued)

SANTA CRUZ CITY SCHOOLS
MEASURE A GENERAL OBLIGATION BONDS
NOTES TO FINANCIAL STATEMENTS
June 30, 2022

NOTE 4 – PURPOSE OF BOND ISSUANCE

Bond Authorization: By approval of this proposition by at least 55% of the registered voters voting on the proposition, the Santa Cruz City Schools shall be authorized to issue and sell bonds of up to \$140,000,000 in aggregate principal amount.

Purpose of Bonds: The proceeds of the Bonds may be used:

"To upgrade local middle and high school classrooms, science labs, career training facilities, and technology infrastructure to support student achievement in math, science, engineering, English, social studies, visual/performing arts, technology, and skilled trades; acquire, renovate, construct/equip classrooms, sites/facilities; and improve school safety, security and disabled access"

As required by the California Constitution, the proceeds from the sale of bonds will be used only for the construction, reconstruction, rehabilitation or replacement of school facilities, including the furnishing and equipping of school facilities and not for any other purpose, including teacher and administrator salaries and other school operating expenses.

NOTE 5 – GENERAL OBLIGATION BOND ISSUANCES

The bonds are general obligations of the District, and Santa Cruz County is obligated to levy ad valorem taxes for the payment of and interest on, the principal of the bonds. The Bond Interest and Redemption Fund is maintained by the County Treasurer and is used to account for both the accumulation of resources from ad valorem tax levies and the payment of interest and redemption of principal of the bonds issued by the District.

Measure A: In February 2017, the District issued General Obligation Bonds, Election 2016 Series A, in the amount of \$56,000,000. Repayment of the bonds is made from the ad valorem taxes to be levied annually upon all property subject to taxation by the District. The Bonds bear interest at rates ranging from 3.0% to 5.0% and are scheduled to mature through August 2042.

In July 2019, the District issued Election of 2016 Series B General Obligation Bonds (Series B High School GO Bonds), totaling \$42,000,000. The Series B High School GO Bonds were issued to finance the repair, upgrade, acquisition, construction and/or equipping of various District properties. The Series B High School GO Bonds bear interest at rates ranging from 3.0% to 5.00% and are scheduled to mature through August 1, 2045.

In November 2021, the District issued Election of 2016, Series C General Obligation Bonds (Series C High School GO Bonds) totaling \$42,000,000. The Series C High School GO Bonds were issued to finance the renovation, construction and improvement of school facilities. The Series B High School GO Bonds bear interest at rates ranging from 2.0% to 4.0% and are scheduled to mature through August 1, 2040.

INDEPENDENT AUDITOR'S REPORT ON INTERNAL CONTROL OVER
FINANCIAL REPORTING AND ON COMPLIANCE AND OTHER MATTERS BASED
ON AN AUDIT OF FINANCIAL STATEMENTS PERFORMED IN
ACCORDANCE WITH *GOVERNMENT AUDITING STANDARDS*

Board of Education
Santa Cruz City Schools
Santa Cruz, California

We have audited, in accordance with the auditing standards generally accepted in the United States of America and the standards applicable to financial audits contained in *Government Auditing Standards* issued by the Comptroller General of the United States, the financial statements of the Measure A General Obligation Bonds (the "Bonds") activity of Santa Cruz City Schools (the "District") as of and for the year ended June 30, 2022, and the related notes to the financial statements, which collectively comprise the District's Measure A General Obligation Bonds activity financial statements, and have issued our report thereon dated December 14, 2022.

Report on Internal Control Over Financial Reporting

In planning and performing our audit of the financial statements, we considered Santa Cruz City Schools's internal control over Measure A General Obligation Bonds activity financial reporting (internal control) as a basis for designing audit procedures that are appropriate in the circumstances for the purpose of expressing our opinion on the financial statements, but not for the purpose of expressing an opinion on the effectiveness of Santa Cruz City Schools's internal control. Accordingly, we do not express an opinion on the effectiveness of Santa Cruz City Schools's internal control.

A deficiency in internal control exists when the design or operation of a control does not allow management or employees, in the normal course of performing their assigned functions, to prevent, or detect and correct, misstatements on a timely basis. A *material weakness* is a deficiency, or a combination of deficiencies, in internal control, such that there is a reasonable possibility that a material misstatement of the entity's financial statements will not be prevented, or detected and corrected on a timely basis. A *significant deficiency* is a deficiency, or a combination of deficiencies, in internal control that is less severe than a material weakness, yet important enough to merit attention by those charged with governance.

Our consideration of internal control was for the limited purpose described in the first paragraph of this section and was not designed to identify all deficiencies in internal control that might be material weaknesses or significant deficiencies and therefore, material weaknesses or significant deficiencies may exist that were not identified. We did identify a deficiency in internal control described in the accompanying Schedule of Audit Findings and Questioned Costs as Finding 2022-001 that we considered to be a material weakness.

(Continued)

Report on Compliance and Other Matters

As part of obtaining reasonable assurance about whether Santa Cruz City Schools's Measure A General Obligation Bonds activity financial statements are free from material misstatement, we performed tests of the District's compliance with certain provisions of laws, regulations, contracts, and grant agreements, noncompliance with which could have a direct and material effect on the financial statements. However, providing an opinion on compliance with those provisions was not an objective of our audit, and accordingly, we do not express such an opinion. The results of our tests disclosed no instances of noncompliance or other matters that are required to be reported under *Government Auditing Standards*.

The District's Response to Finding

Government Auditing Standards requires the auditor to perform limited procedures on Santa Cruz City Schools' response to the findings identified in our audit and described in the accompanying *Schedule of Audit Findings and Questioned Costs*. Santa Cruz City Schools' response was not subjected to the other auditing procedures applied in the audit of the financial statements and, accordingly, we express no opinion on the response.

Purpose of this Report

The purpose of this report is solely to describe the scope of our testing of internal control and compliance and the results of that testing, and not to provide an opinion on the effectiveness of the entity's internal control or on compliance. This report is an integral part of an audit performed in accordance with *Government Auditing Standards* in considering the entity's internal control and compliance. Accordingly, this communication is not suitable for any other purpose.

Crowe LLP

Sacramento, California
December 14, 2022

SANTA CRUZ CITY SCHOOLS
MEASURE A GENERAL OBLIGATION BONDS
SCHEDULE OF AUDIT FINDINGS AND QUESTIONED COSTS
For the Year Ended June 30, 2022

2022-001 – MATERIAL WEAKNESS – INTERNAL CONTROLS OVER FINANCIAL REPORTING (30000)

Criteria:

Management is responsible for the preparation and fair presentation of their financial statements, as well as the design, implementation, and maintenance of relevant internal control to ensure their financial statements are free from material misstatement, whether due to fraud or error.

Condition:

The District did not record necessary journal entries to reflect the issuance of Election of 2016 Series 2016 C General Obligation bonds for Santa Cruz City High School District. The aggregate amount of the omitted entry totaled \$42,000,000. The proceeds were deposited in the Santa Cruz County Treasury through the debt issuance, but the District's internal records were not updated to reflect the proceeds from issuance and corresponding Cash in County Treasury balance.

Effect:

The Measure A General Obligation Bonds financial statements contained a misstatement related to cash from the issuance of new debt, as well as the related inflows of resources from the proceeds of the new bond issuance. An audit adjustment was necessary to correctly present the Measure A General Obligation Bonds financial statements in accordance with Generally Accepted Accounting Principles.

Cause:

The District's internal controls over financial reporting did not function at a sufficient level of precision to identify the misstatement during the review process.

Recommendation:

The District should update their internal control procedures for reviewing Cash in County Treasury and other account reconciliations, as necessary, to ensure that accounting and financial reporting of bond issuance is reported, and is complete, accurate and appropriate.

Views of Responsible Officials and Planned Corrective Action:

The District's Assistant Superintendent of Business, the Finance Director and Finance Supervisor will review current cash and balancing every 16th of the month along with the learning loss reports. The District will review that all governmental and other district funds are included and that any outstanding items are addressed. The District has developed a closing schedule which includes reconciling Cash in County Treasury as of the fiscal year-end.

SANTA CRUZ CITY SCHOOLS
MEASURE A GENERAL OBLIGATION BONDS
SCHEDULE OF PRIOR YEAR AUDIT FINDINGS AND QUESTIONED COSTS
For the Year Ended June 30, 2022

No matters were reported.

SANTA CRUZ CITY SCHOOLS
MEASURE A GENERAL OBLIGATION BONDS
PERFORMANCE AUDIT

June 30, 2022

SANTA CRUZ CITY SCHOOLS
MEASURE A GENERAL OBLIGATION BONDS
PERFORMANCE AUDIT
June 30, 2022

CONTENTS

INDEPENDENT AUDITOR'S REPORT	1
BACKGROUND:	
LEGISLATIVE HISTORY	2
SANTA CRUZ CITY SCHOOLS MEASURE A GENERAL OBLIGATION BONDS	2
PERFORMANCE AUDIT:	
OBJECTIVES	3
SCOPE	3
METHODOLOGY	3
CONCLUSION	3

INDEPENDENT AUDITOR'S REPORT

Board of Education
and Citizens' Bond Oversight Committee
Santa Cruz City Schools
Soquel, California

We have conducted a performance audit of the Santa Cruz City Schools (the "District") Measure A General Obligation Bond funds for the year ended June 30, 2022.

We conducted our performance audit in accordance with *Government Auditing Standards* issued by the Comptroller General of the United States. Those standards require that we plan and perform the audit to obtain sufficient, appropriate evidence to provide a reasonable basis for our conclusion based on our audit objectives. We believe the evidence obtained provides a reasonable basis for our findings and conclusions based on our audit objectives.

Our audit was limited to the objectives listed on page 3 of this report which includes determining the compliance with the performance requirements for the Proposition 39 Measure A General Obligation Bonds under the applicable provisions of Section 1(b)(3)(C) of Article XIII A of the California Constitution and Proposition 39 as they apply to the bonds and the net proceeds thereof. Management is responsible for Santa Cruz City Schools' compliance with those requirements.

Solely to assist us in planning and performing our performance audit, we obtained an understanding of the internal controls of Santa Cruz City Schools to determine the audit procedures that are appropriate for the purpose of providing a conclusion on the District's compliance with the requirements of Proposition 39, as specified by Section 1(b)(3)(C) of Article XIII A of the California Constitution, but not for the purpose of expressing an opinion on the effectiveness of internal control. Accordingly, we do not express any assurance on the internal control.

The results of our procedures indicated that, in all significant respects, Santa Cruz City Schools expended Measure A General Obligation Bond funds for the year ended June 30, 2022 only for the specific projects developed by the District's Governing Board and approved by the voters, in accordance with the requirements of Proposition 39, as specified by Section 1(b)(3)(C) of Article XIII A of the California Constitution.

Crowe LLP

Sacramento, California
December 14, 2022

SANTA CRUZ CITY SCHOOLS
MEASURE A GENERAL OBLIGATION BONDS
BACKGROUND INFORMATION

LEGISLATIVE HISTORY

On November 7, 2000, California voters approved Proposition 39, the Smaller Classes, Safer Schools and Financial Accountability Act. Proposition 39 amended portions of the California Constitution to provide for the issuance of general obligation bonds by school districts, "for the construction, reconstruction, rehabilitation or replacement of school facilities, including the furnishing and equipping of school facilities, or the acquisition or lease of real property for school facilities", upon approval by 55% of the electorate.

Education Code Section 15278 provides additional accountability measures:

1. A requirement that the school district establish and appoint members to an independent citizens' oversight committee.
2. A requirement that the school district expend bond funds only for the purposes described in Section 1(b)(3) of Article XIII A of the California Constitution, and ensuring that no funds are used for any teacher or administrative salaries or other school operating expenses.
3. A requirement to conduct an annual independent performance audit required by Section 1(b)(3)C of Article XIII A of the California Constitution.
4. A requirement to conduct an annual independent financial audit required by Section 1(b)(3)D of Article XIII A of the California Constitution.

SANTA CRUZ CITY SCHOOLS MEASURE A GENERAL OBLIGATION BONDS

On November 8, 2016, the electorate of Santa Cruz City Schools' approved the \$140,000,000 Measure A General Obligation Bonds, with greater than 55% of the votes in favor. The summarized text of the ballot language was as follows:

"To upgrade local middle and high school classrooms, science labs, career training facilities, and technology infrastructure to support student achievement in math, science, engineering, English, social studies, visual/performing arts, technology, and skilled trades; acquire, renovate, construct/equip classrooms, sites/facilities; and improve school safety, security and disabled access"

All bond expenditures are subject to review by a Citizens' Oversight Committee which reports to the public, as provided in Education Code Section 15278 *et seq.*

The financial activity related to the Measure A General Obligation Bonds is recorded in the Fund 21 (Building Fund) in the District's audited financial statements.

In February 2017, the District issued General Obligation Bonds, Election 2016 Series A, in the amount of \$56,000,000. Repayment of the bonds is made from the ad valorem taxes to be levied annually upon all property subject to taxation by the District. The Bonds bear interest at rates ranging from 3.0% to 5.0% and are scheduled to mature through August 2042.

In July 2019, the District issued General Obligation Bonds, Election 2016 Series B, in the amount of \$42,000,000. Repayment of the bonds is made from the ad valorem taxes to be levied annually upon all property subject to taxation by the District. The Bonds bear interest at rates ranging from 3.0% to 5.0% and are scheduled to mature through August 2045.

In November 2021, the District issued Election of 2016, Series C General Obligation Bonds (Series C High School GO Bonds) totaling \$42,000,000. The Series C High School GO Bonds were issued to finance the renovation, construction and improvement of school facilities. The Series B High School GO Bonds bear interest at rates ranging from 2.0% to 4.0% and are scheduled to mature through August 1, 2040.

SANTA CRUZ CITY SCHOOLS
MEASURE A GENERAL OBLIGATION BONDS
OBJECTIVES, SCOPE, METHODOLOGY AND CONCLUSION
June 30, 2022

OBJECTIVES

The objective of our performance audit was to determine that the District expended Measure A General Obligation Bond funds for the year ended June 30, 2022 only for the purposes approved by the voters and only on the specific projects developed by the District's Board of Education, in accordance with the requirements of Proposition 39, as specified by Section 1(b)(3)C of Article XIII A of the California Constitution.

SCOPE

The District provided to us a list of all Measure A General Obligation Bond project expenditures for the year ended June 30, 2022 (the "List"). A total of \$9,496,944 in expenditures from July 1, 2021 through June 30, 2022 were identified.

METHODOLOGY

We performed the following procedures to the List of Measure A General Obligation Bond project expenditures for the year ended June 30, 2022:

- Verified the mathematical accuracy of the List.
- Vouched the List to total bond expenditures as reported by the District in the District's Measure A General Obligation Bond financial statements for the year ended June 30, 2022.
- Selected a sample of 26 expenditures totaling \$3,318,312. The sample was selected to provide a representation across specific construction projects, vendors and expenditure amounts. The sample represented approximately 35% of the total expenditure value. Verified that the funds were generally expended for the construction, renovation, furnishing, and equipping of school facilities constituting authorized bond projects. Verified that the funds which were used to pay for salaries of district employees were allowable per Opinion 04-110 issued on November 9, 2004 by the State of California Attorney General.

CONCLUSION

The results of our procedures indicated that, in all significant respects, Santa Cruz City Schools expended Measure A General Obligation Bond funds for the year ended June 30, 2022 only for the specific projects developed by the District's Board of Education and approved by the voters, in accordance with the requirements of Proposition 39, as specified by Section 1(b)(3)(C) of Article XIII A of the California Constitution.

SANTA CRUZ CITY SCHOOLS
MEASURE B GENERAL OBLIGATION BONDS
FINANCIAL STATEMENTS
June 30, 2022

SANTA CRUZ CITY SCHOOLS
MEASURE B GENERAL OBLIGATION BONDS
FINANCIAL STATEMENTS
June 30, 2022

CONTENTS

INDEPENDENT AUDITOR'S REPORT	1
FINANCIAL SECTION:	
BALANCE SHEET	3
STATEMENT OF REVENUES, EXPENDITURES AND CHANGE IN FUND BALANCE	4
NOTES TO FINANCIAL STATEMENTS	5
OTHER INDEPENDENT AUDITOR'S REPORTS:	
INDEPENDENT AUDITOR'S REPORT ON INTERNAL CONTROL OVER FINANCIAL REPORTING AND ON COMPLIANCE AND OTHER MATTERS BASED ON AN AUDIT OF FINANCIAL STATEMENTS PERFORMED IN ACCORDANCE WITH GOVERNMENT AUDITING STANDARDS	8
FINDINGS AND RECOMMENDATIONS:	
SCHEDULE OF AUDIT FINDINGS AND RECOMMENDATIONS	10

INDEPENDENT AUDITOR'S REPORT

Board of Education
Santa Cruz City Schools
Santa Cruz, California

Report on the Audit of the Financial Statements***Opinion***

We have audited the financial statements of the Measure B General Obligation Bonds (the "Bonds") activity of Santa Cruz City Schools (the "District"), as of and for the year ended June 30, 2022, and the related notes to the financial statements, as listed in the table of contents.

In our opinion, the accompanying financial statements referred to above present fairly, in all material respects, the financial position of the Measure B General Obligation Bonds activity, of Santa Cruz City Schools, as of June 30, 2022, and the changes in its financial position for the year then ended in accordance with accounting principles generally accepted in the United States of America.

Basis for Opinion

We conducted our audit in accordance with auditing standards generally accepted in the United States of America (GAAS) and the standards applicable to financial audits contained in *Government Auditing Standards (Government Auditing Standards)*, issued by the Comptroller General of the United States. Our responsibilities under those standards are further described in the Auditor's Responsibilities for the Audit of the Financial Statements section of our report. We are required to be independent of Santa Cruz City Schools, and to meet our other ethical responsibilities, in accordance with the relevant ethical requirements relating to our audit. We believe that the audit evidence we have obtained is sufficient and appropriate to provide a basis for our audit opinion.

Emphasis of Matter

As discussed in Note 1, the financial statements present only the financial activity and balances of the Measure B General Obligation Bonds activity and do not purport to, and do not, present fairly the financial position of Santa Cruz City Schools, as of June 30, 2022, or the changes in its financial position, for the year then ended in accordance with accounting principles generally accepted in the United States of America. Our opinion is not modified with respect to this matter.

Responsibilities of Management for the Financial Statements

Management is responsible for the preparation and fair presentation of the financial statements in accordance with accounting principles generally accepted in the United States of America, and for the design, implementation, and maintenance of internal control relevant to the preparation and fair presentation of financial statements that are free from material misstatement, whether due to fraud or error.

(Continued)

Auditor's Responsibility for the Audit of the Financial Statements

Our objectives are to obtain reasonable assurance about whether the financial statements as a whole are free from material misstatement, whether due to fraud or error, and to issue an auditor's report that includes our opinion. Reasonable assurance is a high level of assurance but is not absolute assurance and therefore is not a guarantee that an audit conducted in accordance with GAAS and *Government Auditing Standards* will always detect a material misstatement when it exists. The risk of not detecting a material misstatement resulting from fraud is higher than for one resulting from error, as fraud may involve collusion, forgery, intentional omissions, misrepresentations, or the override of internal control. Misstatements are considered material if there is a substantial likelihood that, individually or in the aggregate, they would influence the judgment made by a reasonable user based on the financial statements.

In performing an audit in accordance with GAAS and *Government Auditing Standards*, we

- Exercise professional judgment and maintain professional skepticism throughout the audit.
- Identify and assess the risks of material misstatement of the financial statements, whether due to fraud or error, and design and perform audit procedures responsive to those risks. Such procedures include examining, on a test basis, evidence regarding the amounts and disclosures in the financial statements.
- Obtain an understanding of internal control relevant to the audit in order to design audit procedures that are appropriate in the circumstances, but not for the purpose of expressing an opinion on the effectiveness of Santa Cruz City Schools's internal control. Accordingly, no such opinion is expressed.
- Evaluate the appropriateness of accounting policies used and the reasonableness of significant accounting estimates made by management, as well as evaluate the overall presentation of the financial statements.

We are required to communicate with those charged with governance regarding, among other matters, the planned scope and timing of the audit, significant audit findings, and certain internal control-related matters that we identified during the audit.

Other Reporting Required by Government Auditing Standards

In accordance with *Government Auditing Standards*, we have also issued our report dated December 14, 2022 on our consideration of the District's internal control over financial reporting and on our tests of its compliance with certain provisions of laws, regulations, contracts, and grant agreements and other matters for the Bonds activity. The purpose of that report is solely to describe the scope of our testing of internal control over financial reporting and compliance and the results of that testing, and not to provide an opinion on the effectiveness of the District's internal control over financial reporting or on compliance for the Bonds activity. That report is an integral part of an audit performed in accordance with *Government Auditing Standards* in considering the District's internal control over financial reporting and compliance for the Bonds activity.

Crowe LLP

Sacramento, California
December 14, 2022

SANTA CRUZ CITY SCHOOLS
MEASURE B GENERAL OBLIGATION BONDS
BALANCE SHEET
June 30, 2022

ASSETS

Cash in County Treasury (Note 2)	\$ 20,847,396
Total assets	<u>\$ 20,847,396</u>

LIABILITIES AND FUND BALANCE

Liabilities:	
Accounts payable	\$ 509,276
Fund balance – restricted (Note 3)	<u>20,338,120</u>
Total liabilities and fund balance	<u>\$ 20,847,396</u>

See accompanying notes to financial statements.

SANTA CRUZ CITY SCHOOLS
MEASURE B GENERAL OBLIGATION BONDS
STATEMENT OF REVENUES, EXPENDITURES AND
CHANGE IN FUND BALANCE
For the Year Ended June 30, 2022

Revenues:	
Interest	\$ 76,721
Change in fair value of Cash in County Treasury	<u>(696,059)</u>
Total revenues	<u>(619,338)</u>
Expenditures:	
Current:	
Salaries	85,669
Benefits	38,863
Books and supplies	179,452
Contract services	315,870
Capital outlay	<u>2,628,915</u>
Total expenditures	<u>3,248,769</u>
Deficiency of revenues under expenditures	(3,868,107)
Other financing sources:	
Proceeds from issuance of bonds	20,400,000
Debt issuance premiums	<u>298,242</u>
Total other financing sources	<u>20,698,242</u>
Change in fund balance	16,830,135
Fund balance, July 1, 2021	<u>3,507,985</u>
Fund balance, June 30, 2022	<u>\$ 20,338,120</u>

See accompanying notes to financial statements.

SANTA CRUZ CITY SCHOOLS
MEASURE B GENERAL OBLIGATION BONDS
NOTES TO FINANCIAL STATEMENTS
June 30, 2022

NOTE 1 – SUMMARY OF SIGNIFICANT ACCOUNTING POLICIES

The accounting policies of Santa Cruz City Schools (the "District") conform to accounting principles generally accepted in the United States of America as applicable to governments and to general practices within California school districts. The District accounts for its financial transactions in accordance with policies and procedures of the Department of Education's *California School Accounting Manual*. The activities of the Measure B Bonds are recorded along with other activities in the District's Building Fund. The accounting policies of the District conform to accounting principles generally accepted in the United States of America as prescribed by the Governmental Accounting Standards Board (GASB). The following is a summary of the more significant accounting policies:

Financial Reporting Entity: The financial statements include the activity and balances of the Measure B General Obligation Bonds, only. The activities of the Measure B General Obligation Bonds are recorded along with other activities in the District's Building Fund. These financial statements are not intended to present the financial position and results of operations of Santa Cruz City Schools as a whole.

Basis of Accounting: Basis of accounting refers to when revenues and expenditures or expenses are recognized in the accounts and reported in the financial statements. Basis of accounting relates to the timing of measurement made, regardless of the measurement focus applied.

The basic financial statements are presented on the modified accrual basis of accounting. Under the modified accrual basis of accounting, revenues are recorded when susceptible to accrual; i.e., both measurable and available. "Available" means collectible within the current period or within 60 days after year end. Expenditures are generally recognized under the modified accrual basis of accounting when the related liability is incurred. The exception to this general rule is that principal and interest on general obligation long-term liabilities, if any, is recognized when due.

Budgets and Budgetary Accounting: By State law, the District's Board of Education must adopt a final budget by July 1. A public hearing must be conducted to receive comments prior to adoption. The Board of Education complied with these requirements.

Restricted Fund Balance: Restricted fund balance includes resources which are legally or contractually restricted by external third parties. Fund balance is restricted for capital projects in accordance with the Bond Project List for Measure B General Obligation Bonds.

Interfund Activity: Transactions between funds of the District are recorded as interfund transfers. The unpaid balances at year end, as a result of such transactions, are shown as due to and due from other funds.

Accounting Estimates: The preparation of financial statements in conformity with accounting principles generally accepted in the United States of America requires management to make estimates and assumptions. These estimates and assumptions affect the reported amounts of assets and liabilities and disclosure of contingent assets and liabilities at the date of the financial statements and the reported amounts of revenues and expenditures during the reporting period. Accordingly, actual results may differ from those estimates.

Encumbrances: Encumbrance accounting is used in all budgeted funds to reserve portions of applicable appropriations for which commitments have been made. Encumbrances are recorded for purchase orders, contracts, and other commitments when they are written. Encumbrances are liquidated when the commitments are paid. All encumbrances are liquidated as of June 30.

(Continued)

SANTA CRUZ CITY SCHOOLS
MEASURE B GENERAL OBLIGATION BONDS
NOTES TO FINANCIAL STATEMENTS
June 30, 2022

NOTE 2 – CASH AND CASH EQUIVALENTS

Cash and cash equivalents at June 30, 2022 consisted of \$20,847,396 held in the County Treasury investment pool.

Cash in County Treasury: In accordance with Education Code Section 41001, the District maintains substantially all of its cash in the interest-bearing Santa Cruz County Treasurer's Pooled Investment Fund. The District is considered to be an involuntary participant in an external investment pool. The fair value of the District's investment in the pool is reported in the financial statements at amounts based upon the District's pro-rata share of the fair value provided by the County Treasurer for the entire portfolio (in relation to the amortized cost of that portfolio). The balance available for withdrawal is based on the accounting records maintained by the County Treasurer, which is recorded on the amortized cost basis.

Interest Rate Risk: The District does not have a formal investment policy that limits cash and investment maturities as a means of managing its exposure to fair value losses arising from increasing interest rates. At June 30, 2022, the District had no significant interest rate risk related to cash and investments held.

Credit Risk: The District does not have a formal investment policy that limits its investment choices other than the limitations of State law.

Concentration of Credit Risk: The District does not place limits on the amount it may invest in any one issuer. At June 30, 2022, the District had no concentration of credit risk.

NOTE 4 – FUND BALANCE CLASSIFICATION

Governmental Accounting Standards Board Codification Sections 1300 and 1800, *Fund Balance Reporting and Governmental Fund Type Definitions* (GASB Cod. Sec. 1300 and 1800) implements a five-tier fund balance classification hierarchy that depicts the extent to which a government is bound by spending constraints imposed on the use of its resources. The five classifications are nonspendable, restricted, committed, assigned and unassigned. The fund balance of the Measure B General Obligation Bonds is restricted, as described below.

The restricted fund balance classification reflects amounts subject to externally imposed and legally enforceable constraints. Such constraints may be imposed by creditors, grantors, contributors, or laws or regulations of other governments, or may be imposed by law through constitutional provisions or enabling legislation.

(Continued)

SANTA CRUZ CITY SCHOOLS
MEASURE B GENERAL OBLIGATION BONDS
NOTES TO FINANCIAL STATEMENTS
June 30, 2022

NOTE 5 – PURPOSE OF BOND ISSUANCE

Bond Authorization: By approval of this proposition by at least 55% of the registered voters voting on the proposition, the Santa Cruz City Schools shall be authorized to issue and sell bonds of up to \$68,000,000 in aggregate principal amount.

Purpose of Bonds: The proceeds of the Bonds may be used:

"To repair/upgrade neighborhood elementary school classrooms and facilities, including deteriorated roofs, plumbing, and electrical systems; remove hazardous materials; renovate, construct/equip, acquire classrooms, facilities and technology infrastructure to support programs in reading, math, science, arts and technology; improve school safety/security; and replace outdated portables with modern classrooms"

As required by the California Constitution, the proceeds from the sale of bonds will be used only for the construction, reconstruction, rehabilitation or replacement of school facilities, including the furnishing and equipping of school facilities and not for any other purpose, including teacher and administrator salaries and other school operating expenses.

NOTE 6 – GENERAL OBLIGATION BOND ISSUANCES

The bonds are general obligations of the District, and Santa Cruz County is obligated to levy ad valorem taxes for the payment of and interest on, the principal of the bonds. The Bond Interest and Redemption Fund is maintained by the County Treasurer and is used to account for both the accumulation of resources from ad valorem tax levies and the payment of interest and redemption of principal of the bonds issued by the District.

Measure B: In February 2017, the District issued General Obligation Bonds, Election 2016, Series A, in the amount of \$27,200,000. Repayment of the bonds is made from the ad valorem taxes to be levied annually upon all property subject to taxation by the District. The Bonds bear interest at rates ranging from 3.0% to 5.0% and are scheduled to mature through August 2042.

In July 2019, the District issued General Obligation Bonds, Election 2016, Series B, in the amount of \$20,400,000. Repayment of the bonds is made from the ad valorem taxes to be levied annually upon all property subject to taxation by the District. The Bonds bear interest at rates ranging from 3.0% to 5.0% and are scheduled to mature through August 1, 2045.

In November 2021, Santa Cruz City Elementary School District issued General Obligation Bonds, Election 2016, Series C, in the amount of \$20,400,000. Repayment of the bonds is made from the ad valorem taxes to be levied annually upon all property subject to taxation by the District. The Bonds bear interest at rates ranging from 2.0% to 3.0% and are scheduled to mature through August 1, 2036.

INDEPENDENT AUDITOR'S REPORT ON INTERNAL CONTROL OVER
FINANCIAL REPORTING AND ON COMPLIANCE AND OTHER MATTERS BASED
ON AN AUDIT OF FINANCIAL STATEMENTS PERFORMED IN
ACCORDANCE WITH *GOVERNMENT AUDITING STANDARDS*

Board of Education
Santa Cruz City Schools
Soquel, California

We have audited, in accordance with the auditing standards generally accepted in the United States of America and the standards applicable to financial audits contained in *Government Auditing Standards* issued by the Comptroller General of the United States, the financial statements of the Measure B General Obligation Bonds (the "Bonds") activity of Santa Cruz City Schools (the "District") as of and for the year ended June 30, 2022, and the related notes to the financial statements, which collectively comprise the District's Measure B General Obligation Bonds activity financial statements, and have issued our report thereon dated December 14, 2022.

Report on Internal Control Over Financial Reporting

In planning and performing our audit of the financial statements, we considered Santa Cruz City Schools's internal control over Measure B General Obligation Bonds activity financial reporting (internal control) as a basis for designing audit procedures that are appropriate in the circumstances for the purpose of expressing our opinion on the financial statements, but not for the purpose of expressing an opinion on the effectiveness of Santa Cruz City Schools's internal control. Accordingly, we do not express an opinion on the effectiveness of Santa Cruz City Schools's internal control.

A deficiency in internal control exists when the design or operation of a control does not allow management or employees, in the normal course of performing their assigned functions, to prevent, or detect and correct, misstatements on a timely basis. A *material weakness* is a deficiency, or a combination of deficiencies, in internal control, such that there is a reasonable possibility that a material misstatement of the entity's financial statements will not be prevented, or detected and corrected on a timely basis. A *significant deficiency* is a deficiency, or a combination of deficiencies, in internal control that is less severe than a material weakness, yet important enough to merit attention by those charged with governance.

Our consideration of internal control was for the limited purpose described in the first paragraph of this section and was not designed to identify all deficiencies in internal control that might be material weaknesses or significant deficiencies and therefore, material weaknesses or significant deficiencies may exist that were not identified. We did identify a deficiency in internal control described in the accompanying Schedule of Audit Findings and Questioned Costs as Finding 2022-001 that we considered to be a material weakness.

(Continued)

Report on Compliance and Other Matters

As part of obtaining reasonable assurance about whether Santa Cruz City Schools's Measure B General Obligation Bonds activity financial statements are free from material misstatement, we performed tests of the District's compliance with certain provisions of laws, regulations, contracts, and grant agreements, noncompliance with which could have a direct and material effect on the financial statements. However, providing an opinion on compliance with those provisions was not an objective of our audit, and accordingly, we do not express such an opinion. The results of our tests disclosed no instances of noncompliance or other matters that are required to be reported under *Government Auditing Standards*.

The District's Response to Finding

Government Auditing Standards requires the auditor to perform limited procedures on Santa Cruz City Schools' response to the findings identified in our audit and described in the accompanying *Schedule of Audit Findings and Questioned Costs*. Santa Cruz City Schools' response was not subjected to the other auditing procedures applied in the audit of the financial statements and, accordingly, we express no opinion on the response.

Purpose of this Report

The purpose of this report is solely to describe the scope of our testing of internal control and compliance and the results of that testing, and not to provide an opinion on the effectiveness of the entity's internal control or on compliance. This report is an integral part of an audit performed in accordance with *Government Auditing Standards* in considering the entity's internal control and compliance. Accordingly, this communication is not suitable for any other purpose.

Crowe LLP

Sacramento, California
December 14, 2022

SANTA CRUZ CITY SCHOOLS
MEASURE B GENERAL OBLIGATION BONDS
SCHEDULE OF AUDIT FINDINGS AND QUESTIONED COSTS
For the Year Ended June 30, 2022

2022-001 – MATERIAL WEAKNESS – INTERNAL CONTROLS OVER FINANCIAL REPORTING (30000)

Criteria:

Management is responsible for the preparation and fair presentation of their financial statements, as well as the design, implementation, and maintenance of relevant internal control to ensure their financial statements are free from material misstatement, whether due to fraud or error.

Condition:

The District did not record necessary journal entries to reflect the issuance of Election of 2016 Series 2016 C General Obligation bonds for Santa Cruz City Elementary School District. The aggregate amount of the omitted entry totaled \$20,400,000. The proceeds were deposited in the Santa Cruz County Treasury through the debt issuance, but the District's internal records were not updated to reflect the proceeds from issuance and corresponding Cash in County Treasury balance.

Effect:

The Measure B General Obligation Bonds financial statements contained a misstatement related to cash from the issuance of new debt, as well as the related inflows of resources from the proceeds of the new bond issuance. An audit adjustment was necessary to correctly present the Measure B General Obligation Bonds financial statements in accordance with Generally Accepted Accounting Principles.

Cause:

The District's internal controls over financial reporting did not function at a sufficient level of precision to identify the misstatement during the review process.

Recommendation:

The District should update their internal control procedures for reviewing Cash in County Treasury and other account reconciliations, as necessary, to ensure that accounting and financial reporting of bond issuance is reported, and is complete, accurate and appropriate.

Views of Responsible Officials and Planned Corrective Action:

The District's Assistant Superintendent of Business, the Finance Director and Finance Supervisor will review current cash and balancing every 16th of the month along with the learning loss reports. The District will review that all governmental and other district funds are included and that any outstanding items are addressed. The District has developed a closing schedule which includes reconciling Cash in County Treasury as of the fiscal year-end.

SANTA CRUZ CITY SCHOOLS
MEASURE B GENERAL OBLIGATION BONDS
SCHEDULE OF PRIOR YEAR AUDIT FINDINGS AND QUESTIONED COSTS
For the Year Ended June 30, 2022

No matters were reported.

SANTA CRUZ CITY SCHOOLS
MEASURE B GENERAL OBLIGATION BONDS
PERFORMANCE AUDIT
June 30, 2022

SANTA CRUZ CITY SCHOOLS
MEASURE B GENERAL OBLIGATION BONDS
PERFORMANCE AUDIT
June 30, 2022

CONTENTS

INDEPENDENT AUDITOR'S REPORT	1
BACKGROUND:	
LEGISLATIVE HISTORY	2
SANTA CRUZ CITY SCHOOLS MEASURE B GENERAL OBLIGATION BONDS	2
PERFORMANCE AUDIT:	
OBJECTIVES	3
SCOPE	3
METHODOLOGY	3
CONCLUSION	3

INDEPENDENT AUDITOR'S REPORT

Board of Education and Citizens' Bond Oversight Committee
Santa Cruz City Schools
Soquel, California

We have conducted a performance audit of the Santa Cruz City Schools (the "District") Measure B General Obligation Bond funds for the year ended June 30, 2022.

We conducted our performance audit in accordance with *Government Auditing Standards* issued by the Comptroller General of the United States. Those standards require that we plan and perform the audit to obtain sufficient, appropriate evidence to provide a reasonable basis for our conclusion based on our audit objectives. We believe the evidence obtained provides a reasonable basis for our findings and conclusions based on our audit objectives.

Our audit was limited to the objectives listed on page 3 of this report which includes determining the compliance with the performance requirements for the Proposition 39 Measure B General Obligation Bonds under the applicable provisions of Section 1(b)(3)(C) of Article XIII A of the California Constitution and Proposition 39 as they apply to the bonds and the net proceeds thereof. Management is responsible for Santa Cruz City Schools' compliance with those requirements.

Solely to assist us in planning and performing our performance audit, we obtained an understanding of the internal controls of Santa Cruz City Schools to determine the audit procedures that are appropriate for the purpose of providing a conclusion on the District's compliance with the requirements of Proposition 39, as specified by Section 1(b)(3)(C) of Article XIII A of the California Constitution, but not for the purpose of expressing an opinion on the effectiveness of internal control. Accordingly, we do not express any assurance on the internal control.

The results of our procedures indicated that, in all significant respects, Santa Cruz City Schools expended Measure B General Obligation Bond funds for the year ended June 30, 2022 only for the specific projects developed by the District's Governing Board and approved by the voters, in accordance with the requirements of Proposition 39, as specified by Section 1(b)(3)(C) of Article XIII A of the California Constitution.

Crowe LLP

Sacramento, California
December 14, 2022

SANTA CRUZ CITY SCHOOLS
MEASURE B GENERAL OBLIGATION BONDS
BACKGROUND INFORMATION

LEGISLATIVE HISTORY

On November 7, 2000, California voters approved Proposition 39, the Smaller Classes, Safer Schools and Financial Accountability Act. Proposition 39 amended portions of the California Constitution to provide for the issuance of general obligation bonds by school districts, "for the construction, reconstruction, rehabilitation or replacement of school facilities, including the furnishing and equipping of school facilities, or the acquisition or lease of real property for school facilities", upon approval by 55% of the electorate.

Education Code Section 15278 provides additional accountability measures:

1. A requirement that the school district establish and appoint members to an independent citizens' oversight committee.
2. A requirement that the school district expend bond funds only for the purposes described in Section 1(b)(3) of Article XIII A of the California Constitution, and ensuring that no funds are used for any teacher or administrative salaries or other school operating expenses.
3. A requirement to conduct an annual independent performance audit required by Section 1(b)(3)C of Article XIII A of the California Constitution.
4. A requirement to conduct an annual independent financial audit required by Section 1(b)(3)D of Article XIII A of the California Constitution.

SANTA CRUZ CITY SCHOOLS MEASURE B GENERAL OBLIGATION BONDS

On November 8, 2016, the electorate of Santa Cruz City Schools' approved the \$68,000,000 Measure B General Obligation Bonds, with greater than 55% of the votes in favor. The summarized text of the ballot language was as follows:

"To repair/upgrade neighborhood elementary school classrooms and facilities, including deteriorated roofs, plumbing, and electrical systems; remove hazardous materials; renovate, construct/equip, acquire classrooms, facilities and technology infrastructure to support programs in reading, math, science, arts and technology; improve school safety/security; and replace outdated portables with modern classrooms"

All bond expenditures are subject to review by a Citizens' Oversight Committee which reports to the public, as provided in Education Code Section 15278 *et seq.*

The financial activity related to the Measure B General Obligation Bonds is recorded in the Fund 21 (Building Fund) in the District's audited financial statements.

In February 2017, the District issued General Obligation Bonds, Election 2016, Series A, in the amount of \$27,200,000. Repayment of the bonds is made from the ad valorem taxes to be levied annually upon all property subject to taxation by the District. The Bonds bear interest at rates ranging from 3.0% to 5.0% and are scheduled to mature through August 2042.

In July 2019, the District issued General Obligation Bonds, Election 2016, Series B, in the amount of \$20,400,000. Repayment of the bonds is made from the ad valorem taxes to be levied annually upon all property subject to taxation by the District. The Bonds bear interest at rates ranging from 3.0% to 5.0% and are scheduled to mature through August 2045.

In November 2021, Santa Cruz City Elementary School District issued General Obligation Bonds, Election 2016, Series C, in the amount of \$20,400,000. Repayment of the bonds is made from the ad valorem taxes to be levied annually upon all property subject to taxation by the District. The Bonds bear interest at rates ranging from 2.0% to 3.0% and are scheduled to mature through August 1, 2036.

SANTA CRUZ CITY SCHOOLS
MEASURE B GENERAL OBLIGATION BONDS
OBJECTIVES, SCOPE, METHODOLOGY AND CONCLUSION
June 30, 2022

OBJECTIVES

The objective of our performance audit was to determine that the District expended Measure B General Obligation Bond funds for the year ended June 30, 2022 only for the purposes approved by the voters and only on the specific projects developed by the District's Board of Education, in accordance with the requirements of Proposition 39, as specified by Section 1(b)(3)C of Article XIII A of the California Constitution.

SCOPE

The District provided to us a list of all Measure B General Obligation Bond project expenditures for the year ended June 30, 2022 (the "List"). A total of \$3,248,769 in expenditures from July 1, 2021 through June 30, 2022 were identified.

METHODOLOGY

We performed the following procedures to the List of Measure B General Obligation Bond project expenditures for the year ended June 30, 2022:

- Verified the mathematical accuracy of the List.
- Reconciled the list to total bond expenditures as reported by the District in the District's audited Measure B General Obligation Bonds financial statements for the year ended June 30, 2022.
- Selected a sample of 27 expenditures totaling \$1,304,717. The sample was selected to provide a representation across specific construction projects, vendors and expenditure amounts. The sample represented approximately 40% of the total expenditure and transfers value, respectively. Verified that the funds were generally expended for the construction, renovation, furnishing, and equipping of school facilities constituting authorized bond projects. Verified that the funds which were used to pay for salaries of district employees were allowable per Opinion 04-110 issued on November 9, 2004 by the State of California Attorney General.

CONCLUSION

The results of our procedures indicated that, in all significant respects, Santa Cruz City Schools expended Measure B General Obligation Bond funds for the year ended June 30, 2022 only for the specific projects developed by the District's Board of Education and approved by the voters, in accordance with the requirements of Proposition 39, as specified by Section 1(b)(3)(C) of Article XIII A of the California Constitution.

SANTA CRUZ CITY SCHOOL DISTRICT

AGENDA ITEM: AB 1200 Public Disclosure on Tentative 2022-23 Collective Bargaining Agreement, between Santa Cruz City Schools and the Greater Santa Cruz Federation of Teachers (GSCFT)

MEETING DATE: January 11, 2023

FROM: Jim Monreal, Assistant Superintendent, Business Services

THROUGH: Kris Munro, Superintendent

RECOMMENDATION:

Approve AB 1200 Public Disclosure on tentative bargaining agreement with the Greater Santa Cruz Federation of Teachers for 2022-23.

BACKGROUND:

A tentative bargaining agreement for 2022-23 has been reached with the District's certificated bargaining unit, the Greater Santa Cruz Federation of Teachers. The Board is required by AB 1200 to make this tentative agreement available to the public, to publicly disclose its costs.

A one-time off salary schedule payment of \$1,500 for FTE .51 to 1.00 (+) FTE and \$750 for FTE of .50 or below for 2022-23.

FISCAL IMPACT:

\$759,144

Funding Source: LCFF Base (Unrestricted), LCFF Supplemental (Restricted), Federal Categorical Programs (Restricted), State and Local Funds (Restricted and Unrestricted).

This work is in direct support of the following District goals and their corresponding metrics:

Goal #5: SCCS will maintain a balanced budget and efficient and effective management.

Goal #6: SCCS will maintain strong communication and partnership with its diverse community.

AGENDA ITEM: 8.5.2.4

Tentative Agreement GSCFT and SCCS

12.21.22

SCCS agrees to pay \$1,500 as a one-time off salary schedule payment to full-time certificated equivalent employees (1.0 to .51). SCCS agrees to pay \$750 as a one-time off salary schedule payment to part-time certificated employees (.5 or below). This will be applied to current employees as of February 1, 2023. Employees on a full time leave for the 2022-23 school year will not be eligible for this one time payment.

Cathy C
12/21/22

Mally Parker
12/21/22

Government Code - GOV

TITLE 1. GENERAL [100 - 7914]

(Title 1 enacted by Stats. 1943, Ch. 134.)

DIVISION 4. PUBLIC OFFICERS AND EMPLOYEES [1000 - 3599]

(Division 4 enacted by Stats. 1943, Ch. 134.)

CHAPTER 10.7. Meeting and Negotiating in Public Educational Employment [3540 - 3549.3]

(Chapter 10.7 added by Stats. 1975, Ch. 961.)

ARTICLE 8. Public Notice [3547 - 3547.5]

(Article 8 added by Stats. 1975, Ch. 961.)

PUBLIC DISCLOSURE OF COLLECTIVE BARGAINING AGREEMENT

3547.5.

(a) Before a public school employer enters into a written agreement with an exclusive representative covering matters within the scope of representation, the major provisions of the agreement, including, but not limited to, the costs that would be incurred by the public school employer under the agreement for the current and subsequent fiscal years, shall be disclosed at a public meeting of the public school employer in a format established for this purpose by the Superintendent of Public Instruction.

(b) The superintendent of the school district and chief business official shall certify in writing that the costs incurred by the school district under the agreement can be met by the district during the term of the agreement. This certification shall be prepared in a format similar to that of the reports required pursuant to Sections 42130 and 42131 of the Education Code and shall itemize any budget revision necessary to meet the costs of the agreement in each year of its term.

(c) If a school district does not adopt all of the revisions to its budget needed in the current fiscal year to meet the costs of a collective bargaining agreement, the county superintendent of schools shall issue a qualified or negative certification for the district on the next interim report pursuant to Section 42131 of the Education Code.

(Amended by Stats. 2004, Ch. 52, Sec. 17. Effective June 21, 2004.)

COE NOTE:

NOTE: A Side letter – not ratified by union membership – does not require a public disclosure or to go to board, unless it has a fiscal impact.

Santa Cruz County Office of Education
Business Services Division

Public Disclosure of Collective Bargaining Agreement (AB1200 Form)

This Excel form should be sent to the COE at least 10 calendar days prior to the District's Board meeting that will have a compensation settlement between the district and a bargaining unit as an agenda item.

Please email the form, TA and other supporting documentation to:

coe_business_help@santacruzcoe.org

For additional information concerning this document and process, please contact Jean Gardner, at (831) 466-5604 or by email at:

jgardner@santacruzcoe.org

The timing between union ratification and the AB1200 deadline is not as critical; just need to submit at least 10 days prior to the public meeting where the disclosure will be discussed.

Government Code 3547.5

This full packet must be included in board packet, and a PUBLIC meeting must be held. (not a public hearing)

The disclosure of major provisions and cost comes first, 2nd Item the board approves the agreement/ratification.

Probably advisable to post full disclosure with announcement of/posting of Agenda.

Include all costs in ALL FUNDS on page 1, even if they are already budgeted.
only complete the year 2 and year 3 column if the agreement in a multi-year agreement.
if it's a one year agreement, even if ongoing costs, do not include costs in those columns.
for HW increases, the year ends 9/30 so costs would be included in year 2.

COE Website link to most recent form:

http://www.santacruzcoe.org/business/dist_support_services/forms.html

Form updated: 3/21/2019

**Santa Cruz County Office of Education
Business Services Department**

**PUBLIC DISCLOSURE OF COLLECTIVE BARGAINING AGREEMENT
in Accordance with AB 1200 (Chapter 1213/1991), GC 3547.5, and CCR, Title V, Section 15449**

Name of School District: Santa Cruz City Schools
 Name of Bargaining Unit: Greater Santa Cruz Federation of Teachers
 Certificated or Classified: Certificated

The proposed agreement covers the period beginning: July 1, 2022 and ending: June 30, 2023
 (date)

The Governing Board will act upon this agreement on: January 11, 2023
 (date)

Note: This form, along with a copy of the proposed agreement, must be submitted to the county office at least ten (10) working days prior to the date the governing board will take action.

A. Proposed Change in Compensation

Compensation	Annual Cost Prior to Proposed Agreement FY 2022-23	Fiscal Impact of Proposed Agreement		
		Year 1 Increase/(Decrease) FY 2022-23	Year 2 Increase/(Decrease) FY	Year 3 Increase/(Decrease) FY
1 Salary Schedule Increase (Decrease)	\$36,649,774			
		0.00%	0.00%	0.00%
2 Step and Column - Increase (Decrease) Due to movement plus any changes due to settlement				
		0.00%	0.00%	0.00%
3 Other Compensation - Increase (Decrease)(Stipends, Bonuses, Longevity, Overtime, etc.) **Included in base above		\$617,250		
Description of other compensation				
4 Statutory Benefits - STRS, PERS, FICA, WC, UI, Medicate etc.	\$8,425,087	\$141,894		
		1.68%	0.00%	0.00%
5 Health/Welfare Plans	\$3,606,725			
		0.00%	0.00%	0.00%
6 Total Compensation - Increase (Decrease) (Total Lines 1-5)	\$48,681,586	\$759,144	\$0	\$0
7 Total Number of Represented Employees (Use FTEs if appropriate)	403.53			
8 Total Compensation Average Cost per Employee	\$ 120,639.32	\$ 1,881.26	\$ -	\$ -
		1.56%	0.00%	0.00%

9. What was the negotiated percentage increase approved? For example, if the increase in "Year 1" was for less than a full year, what is the annualized percentage of that increase for "Year 1"?

For 2022-23 the District and GSCFT agreed to an additional one-time off the salary schedule payment of \$1,500 for employees working a 0.51 FTE or above. A one-time off the salary schedule payment of \$750 for employees working 0.50 FTE and below. This will be applied to current employees as of February 1, 2023. Employees on full time leave for the 2022-23 school year will not be eligible for this one time payment.

10. Were any additional steps, columns, or ranges added to the schedules? (If yes, please explain.)

None

11. Please include comments and explanations as necessary.

None

12. Does this bargaining unit have a negotiated cap for Health and Welfare benefits? Yes No

If yes, please describe the cap amount.

B. Proposed Negotiated Changes in Noncompensation Items (i.e., class size adjustments, etc.)

None

C. What are the specific impacts on instructional and support programs to accommodate the settlement?

Please indicate the status of these changes: 1) planning stage, 2) in-progress, or 3) adopted. Include the impact of changes such as staff reductions or increases, program reductions or increases, elimination or expansion of other services or programs (i.e., counselors, librarians, custodial staff, etc.)

None



D. What contingency language is included in the proposed agreement? Include specific areas identified reopeners, applicable fiscal years, and specific contingency language.

None

E. Will this agreement create, increase or decrease deficit spending in the current or subsequent year(s)? "Deficit spending" is defined to exist when a fund's expenditures and other financing uses exceed its revenues and other financing sources in a given year. If yes, explain the amounts and justification for doing so.

Yes, this will increase the deficit spending and the district does have a reserve over the 3% minimum to cover these costs.

F. Describe other major provisions that do not directly affect the district's costs, such as binding arbitrations, grievance procedures, etc. Please disclose any other components of the agreement which may or may not affect the district's fund balance in future years.

None

G. Source of Funding for Proposed Agreement

1. Current Year

General Fund Unrestricted and Restricted Funds.

2. If this is a single year agreement, how will the on-going cost of the proposed agreement be funded in subsequent years (i.e., what will allow the district to afford this contract)?

This is a one-time bonus only for 2022-23.

3. If this is a multiyear agreement, what is the source of funding, including assumptions used, to fund these obligations in subsequent years? (Remember to include compounding effects in meeting obligations.)

H. IMPACT OF PROPOSED AGREEMENT ON CURRENT YEAR OPERATING BUDGET

Santa Cruz City Schools		Unrestricted General Fund			
Bargaining Unit:		Greater Santa Cruz Federation of Teachers			
	Column 1	Column 2	Column 3	Column 4	
	Latest Board- Approved Budget Before Settlement (12/14/2022)	Adjustments as a Result of Settlement	Other Revisions	Total Current Budget (Columns 1+2+3)	
REVENUES					
Local Control Funding Formula (8010-8099)	\$ 81,648,907.00	\$ -	\$ -	\$ 81,648,907.00	
Remaining Revenues (8100-8799)	\$ 8,462,087.00	\$ -	\$ -	\$ 8,462,087.00	
TOTAL REVENUES	\$ 90,110,994.00	\$ -	\$ -	\$ 90,110,994.00	
EXPENDITURES					
Certificated Salaries (1000-1999)	\$ 32,570,823.00	\$ 524,662.00	\$ -	\$ 33,095,485.00	
Classified Salaries (2000-2999)	\$ 11,714,326.00	\$ -	\$ -	\$ 11,714,326.00	
Employee Benefits (3000-3999)	\$ 18,891,223.00	\$ 120,610.00	\$ -	\$ 19,011,833.00	
Books and Supplies (4000-4999)	\$ 4,285,780.00	\$ -	\$ -	\$ 4,285,780.00	
Services, Other Operating Expenses (5000-5999)	\$ 7,492,231.00	\$ -	\$ -	\$ 7,492,231.00	
Capital Outlay (6000-6599)	\$ 228,016.00	\$ -	\$ -	\$ 228,016.00	
Other Outgo (7100-7299) (7400-7499)	\$ 25,362.00	\$ -	\$ -	\$ 25,362.00	
Direct Support/Indirect Cost (7300-7399)	\$ (2,002,764.00)	\$ -	\$ -	\$ (2,002,764.00)	
Other Adjustments					
TOTAL EXPENDITURES	\$ 73,204,997.00	\$ 645,272.00	\$ -	\$ 73,850,269.00	
OPERATING SURPLUS (DEFICIT)	\$ 16,905,997.00	\$ (645,272.00)	\$ -	\$ 16,260,725.00	
TRANSFERS IN & OTHER SOURCES (8910-8979)	\$ 2,500,000.00	\$ -	\$ -	\$ 2,500,000.00	
TRANSFERS OUT & OTHER USES (7610-7699)	\$ 2,391,440.00	\$ -	\$ -	\$ 2,391,440.00	
CONTRIBUTIONS (8980-8999)	\$ (22,073,664.00)	\$ (113,872.00)	\$ -	\$ (22,187,536.00)	
CURRENT YEAR INCREASE (DECREASE) IN FUND BALANCE	\$ (5,059,107.00)	\$ (759,144.00)	\$ -	\$ (5,818,251.00)	
BEGINNING BALANCE					
Prior-Year Adjustments/Restatements (9793/9795)	\$ -			\$ -	
CURRENT-YEAR ENDING BALANCE	\$ 22,027,094.00	\$ (759,144.00)	\$ -	\$ 21,267,950.00	
COMPONENTS OF ENDING BALANCE:					
Nonspendable Amounts (9711-9739)	\$ 69,371.00	\$ -	\$ -	\$ 69,371.00	
Restricted Amounts (9740)	\$ -	\$ -	\$ -	\$ -	
Reserves for Economic Uncertainties (9789)	\$ 4,197,984.00	\$ 22,774.00	\$ -	\$ 4,220,758.00	
Committed Amounts (9750-9760)	\$ 14,051,869.00	\$ -	\$ -	\$ 14,051,869.00	
Assigned Amounts (9780)	\$ -	\$ -	\$ -	\$ -	
Unassigned Amount (9790)	\$ 3,707,870.00	\$ (781,918.00)	\$ -	\$ 2,925,952.00	

* Please see question on page 7.

H. IMPACT OF PROPOSED AGREEMENT ON CURRENT YEAR OPERATING BUDGET

Santa Cruz City Schools		Restricted General Fund			
Bargaining Unit:		Greater Santa Cruz Federation of Teachers			
	Column 1	Column 2	Column 3	Column 4	
	Latest Board- Approved Budget Before Settlement (12/14/2022)	Adjustments as a Result of Settlement	Other Revisions	Total Current Budget (Columns 1+2+3)	
REVENUES					
Local Control Funding Formula (8010-8099)	\$ -	\$ -	\$ -	\$ -	
Remaining Revenues (8100-8799)	\$ 34,649,594.00	\$ -	\$ -	\$ 34,649,594.00	
TOTAL REVENUES	\$ 34,649,594.00	\$ -	\$ -	\$ 34,649,594.00	
EXPENDITURES					
Certificated Salaries (1000-1999)	\$ 9,957,693.00	\$ 92,588.00	\$ -	\$ 10,050,281.00	
Classified Salaries (2000-2999)	\$ 5,975,707.00	\$ -	\$ -	\$ 5,975,707.00	
Employee Benefits (3000-3999)	\$ 11,317,663.00	\$ 21,284.00	\$ -	\$ 11,338,947.00	
Books and Supplies (4000-4999)	\$ 25,697,640.00	\$ -	\$ -	\$ 25,697,640.00	
Services, Other Operating Expenses (5000-5999)	\$ 8,989,794.00	\$ -	\$ -	\$ 8,989,794.00	
Capital Outlay (6000-6599)	\$ 395,087.00	\$ -	\$ -	\$ 395,087.00	
Other Outgo (7100-7299) (7400-7499)	\$ 2,002,764.00	\$ -	\$ -	\$ 2,002,764.00	
Direct Support/Indirect Cost (7300-7399)	\$ -	\$ -	\$ -	\$ -	
Other Adjustments					
TOTAL EXPENDITURES	\$ 64,336,348.00	\$ 113,872.00	\$ -	\$ 64,450,220.00	
OPERATING SURPLUS (DEFICIT)	\$ (29,686,754.00)	\$ (113,872.00)	\$ -	\$ (29,800,626.00)	
TRANSFERS IN & OTHER SOURCES (8910-8979)	\$ -	\$ -	\$ -	\$ -	
TRANSFERS OUT & OTHER USES (7610-7699)	\$ -	\$ -	\$ -	\$ -	
CONTRIBUTIONS (8980-8999)	\$ 22,073,664.00	\$ 113,872.00	\$ -	\$ 22,187,536.00	
CURRENT YEAR INCREASE (DECREASE) IN FUND BALANCE	\$ (7,613,090.00)	\$ -	\$ -	\$ (7,613,090.00)	
BEGINNING BALANCE					
Beginning Balance	\$ 7,624,429.00			\$ 7,624,429.00	
Prior-Year Adjustments/Restatements (9793/9795)	\$ -			\$ -	
CURRENT-YEAR ENDING BALANCE	\$ 11,339.00	\$ -	\$ -	\$ 11,339.00	
COMPONENTS OF ENDING BALANCE:					
Nonspendable Amounts (9711-9739)	\$ -	\$ -	\$ -	\$ -	
Restricted Amounts (9740)	\$ 11,339.00	\$ -	\$ -	\$ 11,339.00	
Committed Amounts (9750-9760)	\$ -	\$ -	\$ -	\$ -	
Assigned Amounts (9775-9780)	\$ -	\$ -	\$ -	\$ -	
Unassigned Amount (9790)					

* Please see question on page 7.

H. IMPACT OF PROPOSED AGREEMENT ON CURRENT YEAR OPERATING BUDGET

Santa Cruz City Schools	Combined General Fund			
Bargaining Unit:	Greater Santa Cruz Federation of Teachers			
	Column 1	Column 2	Column 3	Column 4
	Latest Board- Approved Budget Before Settlement (12/14/2022)	Adjustments as a Result of Settlement	Other Revisions	Total Current Budget (Columns 1+2+3)
REVENUES				
Local Control Funding Formula (8010-8099)	\$ 81,648,907.00	\$ -	\$ -	\$ 81,648,907.00
Remaining Revenues (8100-8799)	\$ 43,111,681.00	\$ -	\$ -	\$ 43,111,681.00
TOTAL REVENUES	\$ 124,760,588.00	\$ -	\$ -	\$ 124,760,588.00
EXPENDITURES				
Certificated Salaries (1000-1999)	\$ 42,528,516.00	\$ 617,250.00	\$ -	\$ 43,145,766.00
Classified Salaries (2000-2999)	\$ 17,690,033.00	\$ -	\$ -	\$ 17,690,033.00
Employee Benefits (3000-3999)	\$ 30,208,886.00	\$ 141,894.00	\$ -	\$ 30,350,780.00
Books and Supplies (4000-4999)	\$ 29,983,420.00	\$ -	\$ -	\$ 29,983,420.00
Services, Other Operating Expenses (5000-5999)	\$ 16,482,025.00	\$ -	\$ -	\$ 16,482,025.00
Capital Outlay (6000-6599)	\$ 623,103.00	\$ -	\$ -	\$ 623,103.00
Other Outgo (7100-7299) (7400-7499)	\$ 2,028,126.00	\$ -	\$ -	\$ 2,028,126.00
Direct Support/Indirect Cost (7300-7399)	\$ (2,002,764.00)	\$ -	\$ -	\$ (2,002,764.00)
Other Adjustments				
TOTAL EXPENDITURES	\$ 137,541,345.00	\$ 759,144.00	\$ -	\$ 138,300,489.00
OPERATING SURPLUS (DEFICIT)	\$ (12,780,757.00)	\$ (759,144.00)	\$ -	\$ (13,539,901.00)
TRANSFERS IN & OTHER SOURCES (8910-8979)	\$ 2,500,000.00	\$ -	\$ -	\$ 2,500,000.00
TRANSFERS OUT & OTHER USES (7610-7699)	\$ 2,391,440.00	\$ -	\$ -	\$ 2,391,440.00
CONTRIBUTIONS (8980-8999)	\$ -	\$ -	\$ -	\$ -
CURRENT YEAR INCREASE (DECREASE) IN FUND BALANCE	\$ (12,672,197.00)	\$ (759,144.00)	\$ -	\$ (13,431,341.00)
BEGINNING BALANCE	\$ 34,710,630.00			\$ 34,710,630.00
Prior-Year Adjustments/Restatements (9793/9795)	\$ -			\$ -
CURRENT-YEAR ENDING BALANCE	\$ 22,038,433.00	\$ (759,144.00)	\$ -	\$ 21,279,289.00
COMPONENTS OF ENDING BALANCE:				
Nonspendable Amounts (9711-9739)	\$ 69,371.00	\$ -	\$ -	\$ 69,371.00
Restricted Amounts (9740)	\$ 11,339.00	\$ -	\$ -	\$ 11,339.00
Reserves for Economic Uncertainties (9789)	\$ 4,197,984.00	\$ 22,774.00	\$ -	\$ 4,220,758.00
Committed Amounts (9750-9760)	\$ 14,051,869.00	\$ -	\$ -	\$ 14,051,869.00
Assigned Amounts (9775-9780)	\$ -	\$ -	\$ -	\$ -
Unassigned Amount (9790)	\$ 3,707,870.00	\$ (781,918.00)	\$ -	\$ 2,925,952.00
Unassigned Amount - Restricted (9790)				
Reserve for Economic Uncertainties Percentage	6%			5%

* Please see question on page 7.

H. IMPACT OF PROPOSED AGREEMENT ON CURRENT YEAR OPERATING BUDGET

Enter Fund Name and Fund Number of Other Impacted Funds				
Greater Santa Cruz Federation of Teachers				
	Column 1	Column 2	Column 3	Column 4
	Latest Board- Approved Budget Before Settlement (12/14/2022)	Adjustments as a Result of Settlement	Other Revisions	Total Current Budget (Columns 1+2+3)
REVENUES				
Local Control Funding Formula (8010-8099)				\$ -
Remaining Revenues (8100-8799)				\$ -
TOTAL REVENUES	\$ -	\$ -	\$ -	\$ -
EXPENDITURES				
Certificated Salaries (1000-1999)				\$ -
Classified Salaries (2000-2999)				\$ -
Employee Benefits (3000-3999)				\$ -
Books and Supplies (4000-4999)				\$ -
Services, Other Operating Expenses (5000-5999)				\$ -
Capital Outlay (6000-6599)				\$ -
Other Outgo (7100-7299) (7400-7499)				\$ -
Direct Support/Indirect Cost (7300-7399)				\$ -
Other Adjustments				
TOTAL EXPENDITURES	\$ -	\$ -	\$ -	\$ -
OPERATING SURPLUS (DEFICIT)	\$ -	\$ -	\$ -	\$ -
TRANSFERS IN & OTHER SOURCES (8910-8979)				\$ -
TRANSFERS OUT & OTHER USES (7610-7699)				\$ -
CONTRIBUTIONS (8980-8999)				\$ -
CURRENT YEAR INCREASE (DECREASE) IN FUND BALANCE	\$ -	\$ -	\$ -	\$ -
BEGINNING BALANCE				\$ -
Prior-Year Adjustments/Restatements (9793/9795)				\$ -
CURRENT-YEAR ENDING BALANCE	\$ -	\$ -	\$ -	\$ -
COMPONENTS OF ENDING BALANCE:				
Nonspendable Amounts (9711-9739)				\$ -
Restricted Amounts (9740)				\$ -
Reserves for Economic Uncertainties (9789)				\$ -
Committed Amounts (9750-9760)				\$ -
Assigned Amounts (9775-9780)				\$ -
Unassigned Amount (9790)	\$ -	\$ -	\$ -	\$ -
Unassigned Amount - Restricted (9790)				\$ -
Reserve for Economic Uncertainties Percentage				

* Please see question on page 7.

I. IMPACT OF PROPOSED AGREEMENT ON SUBSEQUENT YEARS

Santa Cruz City Schools

MYP - Unrestricted General Fund

Greater Santa Cruz Federation of Teachers

	2022-23	2023-24	2024-25
	Total Current Budget After Settlement	First Subsequent Year After Settlement	Second Subsequent Year After Settlement
REVENUES			
Local Control Funding Formula (8010-8099)	\$ 81,648,907.00	\$ 84,304,021.00	\$ 85,918,972.00
Remaining Revenues (8100-8799)	\$ 8,462,087.00	\$ 8,429,356.00	\$ 8,396,788.00
TOTAL REVENUES	\$ 90,110,994.00	\$ 92,733,377.00	\$ 94,315,760.00
EXPENDITURES			
Certificated Salaries (1000-1999)	\$ 33,095,485.00	\$ 32,626,167.00	\$ 33,105,146.00
Classified Salaries (2000-2999)	\$ 11,714,326.00	\$ 11,728,763.00	\$ 11,942,108.00
Employee Benefits (3000-3999)	\$ 19,011,833.00	\$ 19,688,572.00	\$ 20,452,460.00
Books and Supplies (4000-4999)	\$ 4,285,780.00	\$ 3,209,858.00	\$ 3,209,858.00
Services, Other Operating Expenses (5000-5999)	\$ 7,492,231.00	\$ 7,446,489.00	\$ 7,607,397.00
Capital Outlay (6000-6999)	\$ 228,016.00	\$ 228,016.00	\$ 228,016.00
Other Outgo (7100-7299) (7400-7499)	\$ 25,362.00	\$ 25,362.00	\$ 25,362.00
Direct Support/Indirect Cost (7300-7399)	\$ (2,002,764.00)	\$ (1,392,819.00)	\$ (1,428,336.00)
Other Adjustments		\$ -	\$ -
TOTAL EXPENDITURES	\$ 73,850,269.00	\$ 73,560,408.00	\$ 75,142,011.00
OPERATING SURPLUS (DEFICIT)	\$ 16,260,725.00	\$ 19,172,969.00	\$ 19,173,749.00
TRANSFERS IN & OTHER SOURCES (8910-8979)	\$ 2,500,000.00	\$ 2,500,000.00	\$ 2,500,000.00
TRANSFERS OUT & OTHER USES (7610-7699)	\$ 2,391,440.00	\$ 1,307,000.00	\$ 1,307,000.00
CONTRIBUTIONS (8980-8999)	\$ (22,187,536.00)	\$ (23,872,615.00)	\$ (24,354,312.00)
CURRENT YEAR INCREASE (DECREASE) IN FUND BALANCE	\$ (5,818,251.00)	\$ (3,506,646.00)	\$ (3,987,563.00)
BEGINNING BALANCE	\$ 27,086,201.00	\$ 21,267,950.00	\$ 17,761,304.00
CURRENT-YEAR ENDING BALANCE	\$ 21,267,950.00	\$ 17,761,304.00	\$ 13,773,741.00
COMPONENTS OF ENDING BALANCE:			
Nonspendable Amounts (9711-9739)	\$ 69,371.00	\$ 69,371.00	\$ 69,371.00
Restricted Amounts (9740)	\$ -	\$ -	\$ -
Reserves for Economic Uncertainties (9789)	\$ 4,220,758.00	\$ 3,333,581.00	\$ 3,395,139.00
Committed Amounts (9750-9760)	\$ 14,051,869.00	\$ 10,359,083.00	\$ 7,121,519.00
Assigned Amounts (9780)	\$ -	\$ -	\$ -
Unassigned Amount Unrestricted (9790)	\$ 2,925,952.00	\$ 3,999,269.00	\$ 3,187,712.00
Unassigned Amount - Restricted (9790)			

I. IMPACT OF PROPOSED AGREEMENT ON SUBSEQUENT YEARS

Santa Cruz City Schools

MYP - Restricted General Fund

Greater Santa Cruz Federation of Teachers

	2022-23	2023-24	2024-25
	Total Current Budget After Settlement	First Subsequent Year After Settlement	Second Subsequent Year After Settlement
REVENUES			
Local Control Funding Formula (8010-8099)	\$ -	\$ -	\$ -
Remaining Revenues (8100-8799)	\$ 34,649,594.00	\$ 12,367,988.00	\$ 12,367,988.00
TOTAL REVENUES	\$ 34,649,594.00	\$ 12,367,988.00	\$ 12,367,988.00
EXPENDITURES			
Certificated Salaries (1000-1999)	\$ 10,050,281.00	\$ 8,365,281.00	\$ 8,486,189.00
Classified Salaries (2000-2999)	\$ 5,975,707.00	\$ 4,474,149.00	\$ 4,558,700.00
Employee Benefits (3000-3999)	\$ 11,338,947.00	\$ 10,328,350.00	\$ 10,557,731.00
Books and Supplies (4000-4999)	\$ 25,697,640.00	\$ 3,001,229.00	\$ 3,001,230.00
Services, Other Operating Expenses (5000-5999)	\$ 8,989,794.00	\$ 8,295,027.00	\$ 8,295,027.00
Capital Outlay (6000-6999)	\$ 395,087.00	\$ 395,087.00	\$ 395,087.00
Other Outgo (7100-7299) (7400-7499)	\$ 2,002,764.00	\$ 1,392,819.00	\$ 1,428,336.00
Direct Support/Indirect Cost (7300-7399)	\$ -	\$ -	\$ -
Other Adjustments		\$ -	\$ -
TOTAL EXPENDITURES	\$ 64,450,220.00	\$ 36,251,942.00	\$ 36,722,300.00
OPERATING SURPLUS (DEFICIT)	\$ (29,800,626.00)	\$ (23,883,954.00)	\$ (24,354,312.00)
TRANSFERS IN & OTHER SOURCES (8910-8979)	\$ -	\$ -	\$ -
TRANSFERS OUT & OTHER USES (7610-7699)	\$ -	\$ -	\$ -
CONTRIBUTIONS (8980-8999)	\$ 22,187,536.00	\$ 23,872,615.00	\$ 24,354,312.00
CURRENT YEAR INCREASE (DECREASE) IN FUND BALANCE	\$ (7,613,090.00)	\$ (11,339.00)	\$ -
BEGINNING BALANCE	\$ 7,624,429.00	\$ 11,339.00	\$ -
CURRENT-YEAR ENDING BALANCE	\$ 11,339.00	\$ -	\$ -
COMPONENTS OF ENDING BALANCE:			
Nonspendable Amounts (9711-9739)	\$ -	\$ -	\$ -
Restricted Amounts (9740)	\$ 11,339.00	\$ -	\$ -
Reserves for Economic Uncertainties (9789)			
Committed Amounts (9750-9760)	\$ -	\$ -	\$ -
Assigned Amounts (9775-9780)	\$ -	\$ -	\$ -
Unassigned Amount Unrestricted (9790)			
Unassigned Amount - Restricted (9790)			

I. IMPACT OF PROPOSED AGREEMENT ON SUBSEQUENT YEARS

Santa Cruz City Schools

MYP - Combined General Fund

Greater Santa Cruz Federation of Teachers

	2022-23	2023-24	2024-25
	Total Current Budget After Settlement	First Subsequent Year After Settlement	Second Subsequent Year After Settlement
REVENUES			
Local Control Funding Formula (8010-8099)	\$ 81,648,907.00	\$ 84,304,021.00	\$ 85,918,972.00
Remaining Revenues (8100-8799)	\$ 43,111,681.00	\$ 20,797,344.00	\$ 20,764,776.00
TOTAL REVENUES	\$ 124,760,588.00	\$ 105,101,365.00	\$ 106,683,748.00
EXPENDITURES			
Certificated Salaries (1000-1999)	\$ 43,145,766.00	\$ 40,991,448.00	\$ 41,591,335.00
Classified Salaries (2000-2999)	\$ 17,690,033.00	\$ 16,202,912.00	\$ 16,500,808.00
Employee Benefits (3000-3999)	\$ 30,350,780.00	\$ 30,016,922.00	\$ 31,010,191.00
Books and Supplies (4000-4999)	\$ 29,983,420.00	\$ 6,211,087.00	\$ 6,211,088.00
Services, Other Operating Expenses (5000-5999)	\$ 16,482,025.00	\$ 15,741,516.00	\$ 15,902,424.00
Capital Outlay (6000-6999)	\$ 623,103.00	\$ 623,103.00	\$ 623,103.00
Other Outgo (7100-7299) (7400-7499)	\$ 2,028,126.00	\$ 1,418,181.00	\$ 1,453,698.00
Direct Support/Indirect Cost (7300-7399)	\$ (2,002,764.00)	\$ (1,392,819.00)	\$ (1,428,336.00)
Other Adjustments		\$ -	\$ -
TOTAL EXPENDITURES	\$ 138,300,489.00	\$ 109,812,350.00	\$ 111,864,311.00
OPERATING SURPLUS (DEFICIT)	\$ (13,539,901.00)	\$ (4,710,985.00)	\$ (5,180,563.00)
TRANSFERS IN & OTHER SOURCES (8910-8979)	\$ 2,500,000.00	\$ 2,500,000.00	\$ 2,500,000.00
TRANSFERS OUT & OTHER USES (7610-7699)	\$ 2,391,440.00	\$ 1,307,000.00	\$ 1,307,000.00
CURRENT YEAR INCREASE (DECREASE) IN FUND BALANCE	\$ (13,431,341.00)	\$ (3,517,985.00)	\$ (3,987,563.00)
BEGINNING BALANCE	\$ 34,710,630.00	\$ 21,279,289.00	\$ 17,761,304.00
CURRENT-YEAR ENDING BALANCE	\$ 21,279,289.00	\$ 17,761,304.00	\$ 13,773,741.00
COMPONENTS OF ENDING BALANCE:			
Nonspendable Amounts (9711-9739)	\$ 69,371.00	\$ 69,371	\$ 69,371
Restricted Amounts (9740)	\$ 11,339.00	\$ -	\$ -
Reserves for Economic Uncertainties (9789)	\$ 4,220,758.00	\$ 3,333,581	\$ 3,395,139
Committed Amounts (9750-9760)	\$ 14,051,869.00	\$ 10,359,083	\$ 7,121,519
Assigned Amounts (9775-9780)	\$ -	\$ -	\$ -
Unassigned Amount Unrestricted (9790)	\$ 2,925,952.00	\$ 3,999,269	\$ 3,187,712
Unassigned Amount - Restricted (9790)			

J. IMPACT OF PROPOSED AGREEMENT ON UNRESTRICTED RESERVES

1. State Reserve Standard

		2022-23	2023-24	2024-25
a.	Total Expenditures, Transfers Out, and Uses (Including Cost of Proposed Agreement)	\$ 140,691,929.00	\$ 111,119,350.00	\$ 113,171,311.00
b.	State Standard Minimum Reserve Percentage for this District:	3%	3%	3%
c.	State Standard Minimum Reserve Amount for this District (For districts with less than 1,001 ADA, this is the greater of Line a, times Line b. OR \$71,000.)	\$ 4,220,758	\$ 3,333,581	\$ 3,395,139

2. Budgeted **Unrestricted** Reserve (After Impact of Proposed Agreement)

a.	General Fund Budgeted Unrestricted Reserve for Economic Uncertainties (9789)	\$ 4,220,758.00	\$ 3,333,581.00	\$ 3,395,139.00
b.	General Fund Budgeted Unrestricted Unassigned Amount (9790)	\$ 2,925,952.00	\$ 3,999,269.00	\$ 3,187,712.00
c.	Special Reserve Fund (Fund 17) Budgeted Reserves for Economic Uncertainties (9789)	\$ -	\$ -	\$ -
d.	Special Reserve Fund (Fund 17) Budgeted Unassigned Amount (9790)	\$ -	\$ -	\$ -
g.	Total Available Reserves	\$ 7,146,710.00	\$ 7,332,850.00	\$ 6,582,851.00
h.	Reserve for Economic Uncertainties Percentage	5.08%	6.60%	5.82%

3. Do unrestricted reserves meet the state minimum reserve amount?

2022-23	Yes	<input checked="" type="checkbox"/>	No	<input type="checkbox"/>
2023-24	Yes	<input checked="" type="checkbox"/>	No	<input type="checkbox"/>
2024-25	Yes	<input checked="" type="checkbox"/>	No	<input type="checkbox"/>

4. If not, how do you plan to restore your reserves?

5. If the total amount of the adjustment in Column 2 on Page 4c does not agree with the amount of the Total Compensation Increase in Section A, Line 5, Page 1 (i.e., increase was partially budgeted), explain the variance below:

The difference of \$113,872 is the amount of the contributions to the Restricted General Fund.

6. Please include any additional comments and explanations of Page 4 as necessary or any other information that you want to provide to assist us in our analysis.

L. CERTIFICATION NO. 1: CERTIFICATION OF THE DISTRICT'S ABILITY TO MEET THE COSTS OF COLLECTIVE BARGAINING AGREEMENT

The disclosure document must be signed by the district Superintendent and Chief Business Officer at the time of public disclosure.

In accordance with the requirements of Government Code Section 3547.5, the Superintendent and Chief Business Officer of Santa Cruz City Schools (District), hereby certify that the District can meet the costs incurred under the Collective Bargaining Agreement between the District and the Greater Santa Cruz Federation of Teachers Bargaining Unit, during the term of the agreement from July 1, 2022 to June 30, 2023.

The budget revisions necessary to meet the costs of the agreement in each year of its term are as follows:

<u>Budget Adjustment Categories:</u>	Budget Adjustment Increase (Decrease)
<u>Unrestricted Revenues/Other Financing Sources</u>	\$ (113,872.00)
<u>Unrestricted Expenditures/Other Financing Uses</u>	\$ 645,272.00
<u>Unrestricted Ending Balance Increase (Decrease)</u>	<u>\$ (759,144.00)</u>
<u>Restricted Revenues/Other Financing Sources</u>	\$ 113,872.00
<u>Restricted Expenditures/Other Financing Uses</u>	\$ 113,872.00
<u>Restricted Ending Balance Increase (Decrease)</u>	<u>\$ -</u>

N/A ____ (No budget revisions necessary)

District Superintendent
 (Signature)

Date

Chief Business Officer
 (Signature)

Date

M. CERTIFICATION NO. 2

The disclosure document must be signed by the district Superintendent or designee at the time of public disclosure and by the President or Clerk of the Governing Board at the time of formal board action on the proposed agreement.

The information provided in this document summarizes the financial implications of the proposed agreement and is submitted to the Governing Board for public disclosure of the major provisions of the agreement (as provided in the "Public Disclosure of Proposed Bargaining Agreement") in accordance with the requirements of AB 1200 and Government Code Section 3547.5.

District Superintendent (or Designee)
(Signature)

Date

Jim Monreal, Assistant Superintendent of Business Services
Contact Person

(831) 429-3410 x48224
Phone

After public disclosure of the major provisions contained in this summary, the Governing Board at its meeting on January 11, 2023, took action to approve the proposed Agreement with the Greater Santa Cruz Federation of Teachers Bargaining Unit.

President (or Clerk), Governing Board
(Signature)

Date

Special Note: The Santa Cruz County Office of Education may request additional information, as necessary, to review the district's compliance with requirements.

SANTA CRUZ CITY SCHOOL DISTRICT

AGENDA ITEM: AB 1200 Public Disclosure on Tentative 2022-23 Collective Bargaining Agreement, between Santa Cruz City Schools and the Santa Cruz Council of Classified Employees (SCCCE)

MEETING DATE: January 11, 2023

FROM: Jim Monreal, Assistant Superintendent, Business Services

THROUGH: Kris Munro, Superintendent

RECOMMENDATION:

Approve AB 1200 Public Disclosure on tentative bargaining agreement with Santa Cruz Council of Classified Employees for 2022-23.

BACKGROUND:

A tentative bargaining agreement for 2022-23 has been reached with the District's classified bargaining unit, the Santa Cruz Council of Classified Employees. The Board is required by AB 1200 to make this tentative agreement available to the public, to publicly disclose its costs.

A one-time off salary schedule payment of \$1,5000 for FTE .51 to 1.00 (+) FTE and \$750 for FTE of .50 or below for 2022-23.

FISCAL IMPACT:

\$642,785

Funding Sources: LCFF Base (Unrestricted), LCFF Supplemental (Restricted), Federal Categorical Programs (Restricted), State and Local Funds (Restricted and Unrestricted).

This work is in direct support of the following District goals and their corresponding metrics:

Goal #5: SCCS will maintain a balanced budget and efficient and effective management.

Goal #6: SCCS will maintain strong communication and partnership with its diverse community.

AGENDA ITEM: 8.5.2.5

Tentative Agreement SCCCE and SCCS

12.21.22

SCCS agrees to pay \$1,500 as a one-time off salary schedule payment to full-time permanent (post probationary) classified employees who work more than 4 hours, not including EWRs. SCCS agrees to pay \$750 as a one-time off salary schedule payment to permanent (post probationary) part-time classified employees working four hours or less, not including EWRs. This agreement applies to employees that are permanent as of February 1, 2023. Employees on a full time leave for the 2022-23 school year will not be eligible for this one time payment.

Deane Brown
12/21/22

Molly Packy
12/21/22

Government Code - GOV

TITLE 1. GENERAL [100 - 7914]

(Title 1 enacted by Stats. 1943, Ch. 134.)

DIVISION 4. PUBLIC OFFICERS AND EMPLOYEES [1000 - 3599]

(Division 4 enacted by Stats. 1943, Ch. 134.)

CHAPTER 10.7. Meeting and Negotiating in Public Educational Employment [3540 - 3549.3]

(Chapter 10.7 added by Stats. 1975, Ch. 961.)

ARTICLE 8. Public Notice [3547 - 3547.5]

(Article 8 added by Stats. 1975, Ch. 961.)

PUBLIC DISCLOSURE OF COLLECTIVE BARGAINING AGREEMENT

3547.5.

(a) Before a public school employer enters into a written agreement with an exclusive representative covering matters within the scope of representation, the major provisions of the agreement, including, but not limited to, the costs that would be incurred by the public school employer under the agreement for the current and subsequent fiscal years, shall be disclosed at a public meeting of the public school employer in a format established for this purpose by the Superintendent of Public Instruction.

(b) The superintendent of the school district and chief business official shall certify in writing that the costs incurred by the school district under the agreement can be met by the district during the term of the agreement. This certification shall be prepared in a format similar to that of the reports required pursuant to Sections 42130 and 42131 of the Education Code and shall itemize any budget revision necessary to meet the costs of the agreement in each year of its term.

(c) If a school district does not adopt all of the revisions to its budget needed in the current fiscal year to meet the costs of a collective bargaining agreement, the county superintendent of schools shall issue a qualified or negative certification for the district on the next interim report pursuant to Section 42131 of the Education Code.

(Amended by Stats. 2004, Ch. 52, Sec. 17. Effective June 21, 2004.)

COE NOTE:

NOTE: A Side letter – not ratified by union membership – does not require a public disclosure or to go to board, unless it has a fiscal impact.

Santa Cruz County Office of Education
Business Services Division

Public Disclosure of Collective Bargaining Agreement (AB1200 Form)

This Excel form should be sent to the COE at least 10 calendar days prior to the District's Board meeting that will have a compensation settlement between the district and a bargaining unit as an agenda item.

Please email the form, TA and other supporting documentation to:

coe_business_help@santacruzcoe.org

For additional information concerning this document and process, please contact Jean Gardner, at (831) 466-5604 or by email at:

jgardner@santacruzcoe.org

The timing between union ratification and the AB1200 deadline is not as critical; just need to submit at least 10 days prior to the public meeting where the disclosure will be discussed.

Government Code 3547.5

This full packet must be included in board packet, and a PUBLIC meeting must be held. (not a public hearing)

The disclosure of major provisions and cost comes first, 2nd Item the board approves the agreement/ratification.

Probably advisable to post full disclosure with announcement of/posting of Agenda.

Include all costs in ALL FUNDS on page 1, even if they are already budgeted.
only complete the year 2 and year 3 column if the agreement in a multi-year agreement.
if it's a one year agreement, even if ongoing costs, do not include costs in those columns.
for HW increases, the year ends 9/30 so costs would be included in year 2.

COE Website link to most recent form:

http://www.santacruzcoe.org/business/dist_support_services/forms.html

Form updated: 3/21/2019

**Santa Cruz County Office of Education
Business Services Department**

**PUBLIC DISCLOSURE OF COLLECTIVE BARGAINING AGREEMENT
in Accordance with AB 1200 (Chapter 1213/1991), GC 3547.5, and CCR, Title V, Section 15449**

Name of School District: Santa Cruz City Schools
 Name of Bargaining Unit: Santa Cruz Council of Classified Employees
 Certificated or Classified: Classified

The proposed agreement covers the period beginning: July 1, 2022 and ending: June 30, 2023
 (date)

The Governing Board will act upon this agreement on: January 11, 2023
 (date)

Note: This form, along with a copy of the proposed agreement, must be submitted to the county office at least ten (10) working days prior to the date the governing board will take action.

A. Proposed Change in Compensation

Compensation	Annual Cost Prior to Proposed Agreement FY 2022-23	Fiscal Impact of Proposed Agreement		
		Year 1 Increase/(Decrease) FY 2022-23	Year 2 Increase/(Decrease) FY	Year 3 Increase/(Decrease) FY
1 Salary Schedule Increase (Decrease)	\$15,561,971			
		0.00%	0.00%	0.00%
2 Step and Column - Increase (Decrease) Due to movement plus any changes due to settlement				
		0.00%	0.00%	0.00%
3 Other Compensation - Increase (Decrease)(Stipends, Bonuses, Longevity, Overtime, etc.) **Included in base above		\$484,500		
Description of other compensation				
4 Statutory Benefits - STRS, PERS, FICA, WC, UI, Medicate etc.	\$4,541,369	\$158,285		
		3.49%	0.00%	0.00%
5 Health/Welfare Plans	\$5,774,584			
		0.00%	0.00%	0.00%
6 Total Compensation - Increase (Decrease) (Total Lines 1-5)	\$25,877,924	\$642,785	\$0	\$0
7 Total Number of Represented Employees (Use FTEs if appropriate)	301.97			
8 Total Compensation Average Cost per Employee	\$ 85,697.00	\$ 2,128.64	\$ -	\$ -
		2.48%	0.00%	0.00%

9. What was the negotiated percentage increase approved? For example, if the increase in "Year 1" was for less than a full year, what is the annualized percentage of that increase for "Year 1"?

For 2022-23 the District and SCCCE agreed to an additional one-time off the salary schedule payment of \$1,500 to permanent employees working a 0.51 FTE or above (post probationary). A one-time off the salary schedule payment of \$750 to permanent employees working 0.50 FTE and below (post probationary). This will be applied to permanent employees as of February 1, 2023. Employees on full time leave for the 2022-23 school year will not be eligible for this one time payment.

10. Were any additional steps, columns, or ranges added to the schedules? (If yes, please explain.)

None

11. Please include comments and explanations as necessary.

This does not include EWR's.

12. Does this bargaining unit have a negotiated cap for Health and Welfare benefits? Yes No

If yes, please describe the cap amount.

Classified BU has a hard cap at Blue Shield HMO \$25 Office/\$500 Hospital plan rates, district picks up 70% of increases and employee picks up 30%. All other classified plans is 100% employee portion if the premium cost is more than the cap.

- B. Proposed Negotiated Changes in Noncompensation Items** (i.e., class size adjustments, etc.)

None

- C. What are the specific impacts on instructional and support programs to accommodate the settlement?**

Please indicate the status of these changes: 1) planning stage, 2) in-progress, or 3) adopted. Include the impact of changes such as staff reductions or increases, program reductions or increases, elimination or expansion of other services or programs (i.e., counselors, librarians, custodial staff, etc.)

None



D. What contingency language is included in the proposed agreement? Include specific areas identified reopeners, applicable fiscal years, and specific contingency language.

None

E. Will this agreement create, increase or decrease deficit spending in the current or subsequent year(s)? "Deficit spending" is defined to exist when a fund's expenditures and other financing uses exceed its revenues and other financing sources in a given year. If yes, explain the amounts and justification for doing so.

Yes, this will increase the deficit spending and the district does have a reserve over the 3% minimum to cover these costs.

F. Describe other major provisions that do not directly affect the district's costs, such as binding arbitrations, grievance procedures, etc. Please disclose any other components of the agreement which may or may not affect the district's fund balance in future years.

None

G. Source of Funding for Proposed Agreement

1. Current Year

General Fund Unrestricted, Restricted Funds, Food Service and Bond Funds.

2. If this is a single year agreement, how will the on-going cost of the proposed agreement be funded in subsequent years (i.e., what will allow the district to afford this contract)?

This is a one-time bonus only for 2022-23.

3. If this is a multiyear agreement, what is the source of funding, including assumptions used, to fund these obligations in subsequent years? (Remember to include compounding effects in meeting obligations.)

H. IMPACT OF PROPOSED AGREEMENT ON CURRENT YEAR OPERATING BUDGET

Santa Cruz City Schools		Unrestricted General Fund			
Bargaining Unit:		Santa Cruz Council of Classified Employees			
	Column 1	Column 2	Column 3	Column 4	
	Latest Board- Approved Budget Before Settlement (12/14/2022)	Adjustments as a Result of Settlement	Other Revisions	Total Current Budget (Columns 1+2+3)	
REVENUES					
Local Control Funding Formula (8010-8099)	\$ 81,648,907.00	\$ -	\$ -	\$ 81,648,907.00	
Remaining Revenues (8100-8799)	\$ 8,462,087.00	\$ -	\$ -	\$ 8,462,087.00	
TOTAL REVENUES	\$ 90,110,994.00	\$ -	\$ -	\$ 90,110,994.00	
EXPENDITURES					
Certificated Salaries (1000-1999)	\$ 33,095,485.00		\$ -	\$ 33,095,485.00	
Classified Salaries (2000-2999)	\$ 11,714,326.00	\$ 411,825.00	\$ -	\$ 12,126,151.00	
Employee Benefits (3000-3999)	\$ 19,011,833.00	\$ 134,542.00	\$ -	\$ 19,146,375.00	
Books and Supplies (4000-4999)	\$ 4,285,780.00	\$ -	\$ -	\$ 4,285,780.00	
Services, Other Operating Expenses (5000-5999)	\$ 7,492,231.00	\$ -	\$ -	\$ 7,492,231.00	
Capital Outlay (6000-6599)	\$ 228,016.00	\$ -	\$ -	\$ 228,016.00	
Other Outgo (7100-7299) (7400-7499)	\$ 25,362.00	\$ -	\$ -	\$ 25,362.00	
Direct Support/Indirect Cost (7300-7399)	\$ (2,002,764.00)	\$ -	\$ -	\$ (2,002,764.00)	
Other Adjustments					
TOTAL EXPENDITURES	\$ 73,850,269.00	\$ 546,367.00	\$ -	\$ 74,396,636.00	
OPERATING SURPLUS (DEFICIT)	\$ 16,260,725.00	\$ (546,367.00)	\$ -	\$ 15,714,358.00	
TRANSFERS IN & OTHER SOURCES (8910-8979)	\$ 2,500,000.00	\$ -	\$ -	\$ 2,500,000.00	
TRANSFERS OUT & OTHER USES (7610-7699)	\$ 2,391,440.00	\$ 59,940.00	\$ -	\$ 2,451,380.00	
CONTRIBUTIONS (8980-8999)	\$ (22,187,536.00)	\$ (34,446.00)	\$ -	\$ (22,221,982.00)	
CURRENT YEAR INCREASE (DECREASE) IN FUND BALANCE	\$ (5,818,251.00)	\$ (640,753.00)	\$ -	\$ (6,459,004.00)	
BEGINNING BALANCE					
Prior-Year Adjustments/Restatements (9793/9795)	\$ -			\$ -	
CURRENT-YEAR ENDING BALANCE	\$ 21,267,950.00	\$ (640,753.00)	\$ -	\$ 20,627,197.00	
COMPONENTS OF ENDING BALANCE:					
Nonspendable Amounts (9711-9739)	\$ 69,371.00	\$ -	\$ -	\$ 69,371.00	
Restricted Amounts (9740)	\$ -	\$ -	\$ -	\$ -	
Reserves for Economic Uncertainties (9789)	\$ 4,220,758.00	\$ 19,222.00	\$ -	\$ 4,239,980.00	
Committed Amounts (9750-9760)	\$ 14,051,869.00	\$ -	\$ -	\$ 14,051,869.00	
Assigned Amounts (9780)	\$ -	\$ -	\$ -	\$ -	
Unassigned Amount (9790)	\$ 2,925,952.00	\$ (659,975.00)	\$ -	\$ 2,265,977.00	

* Please see question on page 7.

H. IMPACT OF PROPOSED AGREEMENT ON CURRENT YEAR OPERATING BUDGET

Santa Cruz City Schools

Restricted General Fund

Bargaining Unit:

Santa Cruz Council of Classified Employees

	Column 1	Column 2	Column 3	Column 4
	Latest Board- Approved Budget Before Settlement (12/14/2022)	Adjustments as a Result of Settlement	Other Revisions	Total Current Budget (Columns 1+2+3)
REVENUES				
Local Control Funding Formula (8010-8099)	\$ -	\$ -	\$ -	\$ -
Remaining Revenues (8100-8799)	\$ 34,649,594.00	\$ -	\$ -	\$ 34,649,594.00
TOTAL REVENUES	\$ 34,649,594.00	\$ -	\$ -	\$ 34,649,594.00
EXPENDITURES				
Certificated Salaries (1000-1999)	\$ 10,050,281.00		\$ -	\$ 10,050,281.00
Classified Salaries (2000-2999)	\$ 5,975,707.00	\$ 26,925.00	\$ -	\$ 6,002,632.00
Employee Benefits (3000-3999)	\$ 11,338,947.00	\$ 7,521.00	\$ -	\$ 11,346,468.00
Books and Supplies (4000-4999)	\$ 25,697,640.00	\$ -	\$ -	\$ 25,697,640.00
Services, Other Operating Expenses (5000-5999)	\$ 8,989,794.00	\$ -	\$ -	\$ 8,989,794.00
Capital Outlay (6000-6599)	\$ 395,087.00	\$ -	\$ -	\$ 395,087.00
Other Outgo (7100-7299) (7400-7499)	\$ 2,002,764.00	\$ -	\$ -	\$ 2,002,764.00
Direct Support/Indirect Cost (7300-7399)	\$ -	\$ -	\$ -	\$ -
Other Adjustments				
TOTAL EXPENDITURES	\$ 64,450,220.00	\$ 34,446.00	\$ -	\$ 64,484,666.00
OPERATING SURPLUS (DEFICIT)	\$ (29,800,626.00)	\$ (34,446.00)	\$ -	\$ (29,835,072.00)
TRANSFERS IN & OTHER SOURCES (8910-8979)	\$ -	\$ -	\$ -	\$ -
TRANSFERS OUT & OTHER USES (7610-7699)	\$ -	\$ -	\$ -	\$ -
CONTRIBUTIONS (8980-8999)	\$ 22,187,536.00	\$ 34,446.00	\$ -	\$ 22,221,982.00
CURRENT YEAR INCREASE (DECREASE) IN FUND BALANCE	\$ (7,613,090.00)	\$ -	\$ -	\$ (7,613,090.00)
BEGINNING BALANCE	\$ 7,624,429.00			\$ 7,624,429.00
Prior-Year Adjustments/Restatements (9793/9795)	\$ -			\$ -
CURRENT-YEAR ENDING BALANCE	\$ 11,339.00	\$ -	\$ -	\$ 11,339.00
COMPONENTS OF ENDING BALANCE:				
Nonspendable Amounts (9711-9739)	\$ -	\$ -	\$ -	\$ -
Restricted Amounts (9740)	\$ 11,339.00	\$ -	\$ -	\$ 11,339.00
Committed Amounts (9750-9760)	\$ -	\$ -	\$ -	\$ -
Assigned Amounts (9775-9780)	\$ -	\$ -	\$ -	\$ -
Unassigned Amount (9790)				

* Please see question on page 7.

H. IMPACT OF PROPOSED AGREEMENT ON CURRENT YEAR OPERATING BUDGET

Santa Cruz City Schools		Combined General Fund		
Bargaining Unit:		Santa Cruz Council of Classified Employees		
	Column 1	Column 2	Column 3	Column 4
	Latest Board- Approved Budget Before Settlement (12/14/2022)	Adjustments as a Result of Settlement	Other Revisions	Total Current Budget (Columns 1+2+3)
REVENUES				
Local Control Funding Formula (8010-8099)	\$ 81,648,907.00	\$ -	\$ -	\$ 81,648,907.00
Remaining Revenues (8100-8799)	\$ 43,111,681.00	\$ -	\$ -	\$ 43,111,681.00
TOTAL REVENUES	\$ 124,760,588.00	\$ -	\$ -	\$ 124,760,588.00
EXPENDITURES				
Certificated Salaries (1000-1999)	\$ 43,145,766.00	\$ -	\$ -	\$ 43,145,766.00
Classified Salaries (2000-2999)	\$ 17,690,033.00	\$ 438,750.00	\$ -	\$ 18,128,783.00
Employee Benefits (3000-3999)	\$ 30,350,780.00	\$ 142,063.00	\$ -	\$ 30,492,843.00
Books and Supplies (4000-4999)	\$ 29,983,420.00	\$ -	\$ -	\$ 29,983,420.00
Services, Other Operating Expenses (5000-5999)	\$ 16,482,025.00	\$ -	\$ -	\$ 16,482,025.00
Capital Outlay (6000-6599)	\$ 623,103.00	\$ -	\$ -	\$ 623,103.00
Other Outgo (7100-7299) (7400-7499)	\$ 2,028,126.00	\$ -	\$ -	\$ 2,028,126.00
Direct Support/Indirect Cost (7300-7399)	\$ (2,002,764.00)	\$ -	\$ -	\$ (2,002,764.00)
Other Adjustments				
TOTAL EXPENDITURES	\$ 138,300,489.00	\$ 580,813.00	\$ -	\$ 138,881,302.00
OPERATING SURPLUS (DEFICIT)	\$ (13,539,901.00)	\$ (580,813.00)	\$ -	\$ (14,120,714.00)
TRANSFERS IN & OTHER SOURCES (8910-8979)	\$ 2,500,000.00	\$ -	\$ -	\$ 2,500,000.00
TRANSFERS OUT & OTHER USES (7610-7699)	\$ 2,391,440.00	\$ 59,940.00	\$ -	\$ 2,451,380.00
CONTRIBUTIONS (8980-8999)	\$ -	\$ -	\$ -	\$ -
CURRENT YEAR INCREASE (DECREASE) IN FUND BALANCE	\$ (13,431,341.00)	\$ (640,753.00)	\$ -	\$ (14,072,094.00)
BEGINNING BALANCE	\$ 34,710,630.00			\$ 34,710,630.00
Prior-Year Adjustments/Restatements (9793/9795)	\$ -			\$ -
CURRENT-YEAR ENDING BALANCE	\$ 21,279,289.00	\$ (640,753.00)	\$ -	\$ 20,638,536.00
COMPONENTS OF ENDING BALANCE:				
Nonspendable Amounts (9711-9739)	\$ 69,371.00	\$ -	\$ -	\$ 69,371.00
Restricted Amounts (9740)	\$ 11,339.00	\$ -	\$ -	\$ 11,339.00
Reserves for Economic Uncertainties (9789)	\$ 4,220,758.00	\$ 19,222.00	\$ -	\$ 4,239,980.00
Committed Amounts (9750-9760)	\$ 14,051,869.00	\$ -	\$ -	\$ 14,051,869.00
Assigned Amounts (9775-9780)	\$ -	\$ -	\$ -	\$ -
Unassigned Amount (9790)	\$ 2,925,952.00	\$ (659,975.00)	\$ -	\$ 2,265,977.00
Unassigned Amount - Restricted (9790)				
Reserve for Economic Uncertainties Percentage	5%			5%

* Please see question on page 7.

H. IMPACT OF PROPOSED AGREEMENT ON CURRENT YEAR OPERATING BUDGET

Cafeteria-Fund 13 and Building-Fund 21				
Santa Cruz Council of Classified Employees				
	Column 1	Column 2	Column 3	Column 4
	Latest Board- Approved Budget Before Settlement (12/14/2022)	Adjustments as a Result of Settlement	Other Revisions	Total Current Budget (Columns 1+2+3)
REVENUES				
Local Control Funding Formula (8010-8099)	\$ -			\$ -
Remaining Revenues (8100-8799)	\$ 3,177,704.00			\$ 3,177,704.00
TOTAL REVENUES	\$ 3,177,704.00	\$ -	\$ -	\$ 3,177,704.00
EXPENDITURES				
Certificated Salaries (1000-1999)	\$ -			\$ -
Classified Salaries (2000-2999)	\$ 1,342,552.05	\$ 45,750.00		\$ 1,388,302.05
Employee Benefits (3000-3999)	\$ 811,735.95	\$ 16,222.00		\$ 827,957.95
Books and Supplies (4000-4999)	\$ 1,322,882.00			\$ 1,322,882.00
Services, Other Operating Expenses (5000-5999)	\$ 152,436.00			\$ 152,436.00
Capital Outlay (6000-6599)	\$ 23,946,579.00	\$ (2,032.00)		\$ 23,944,547.00
Other Outgo (7100-7299) (7400-7499)				\$ -
Direct Support/Indirect Cost (7300-7399)				\$ -
Other Adjustments				
TOTAL EXPENDITURES	\$ 27,576,185.00	\$ 59,940.00	\$ -	\$ 27,636,125.00
OPERATING SURPLUS (DEFICIT)	\$ (24,398,481.00)	\$ (59,940.00)	\$ -	\$ (24,458,421.00)
TRANSFERS IN & OTHER SOURCES (8910-8979)	\$ 62,791,440.00	\$ 59,940.00		\$ 62,851,380.00
TRANSFERS OUT & OTHER USES (7610-7699)				\$ -
CONTRIBUTIONS (8980-8999)				\$ -
CURRENT YEAR INCREASE (DECREASE) IN FUND BALANCE	\$ 38,392,959.00	\$ -	\$ -	\$ 38,392,959.00
BEGINNING BALANCE	\$ 3,657,428.00			\$ 3,657,428.00
Prior-Year Adjustments/Restatements (9793/9795)				\$ -
CURRENT-YEAR ENDING BALANCE	\$ 42,050,387.00	\$ -	\$ -	\$ 42,050,387.00
COMPONENTS OF ENDING BALANCE:				
Nonspendable Amounts (9711-9739)				\$ -
Restricted Amounts (9740)	\$ 42,050,387.00			\$ 42,050,387.00
Reserves for Economic Uncertainties (9789)				\$ -
Committed Amounts (9750-9760)				\$ -
Assigned Amounts (9775-9780)				\$ -
Unassigned Amount (9790)	\$ -	\$ -	\$ -	\$ -
Unassigned Amount - Restricted (9790)				\$ -
Reserve for Economic Uncertainties Percentage				

* Please see question on page 7.

I. IMPACT OF PROPOSED AGREEMENT ON SUBSEQUENT YEARS

Santa Cruz City Schools

MYP - Unrestricted General Fund

Santa Cruz Council of Classified Employees

	2022-23	2023-24	2024-25
	Total Current Budget After Settlement	First Subsequent Year After Settlement	Second Subsequent Year After Settlement
REVENUES			
Local Control Funding Formula (8010-8099)	\$ 81,648,907.00	\$ 84,304,021.00	\$ 85,918,972.00
Remaining Revenues (8100-8799)	\$ 8,462,087.00	\$ 8,429,356.00	\$ 8,396,788.00
TOTAL REVENUES	\$ 90,110,994.00	\$ 92,733,377.00	\$ 94,315,760.00
EXPENDITURES			
Certificated Salaries (1000-1999)	\$ 33,095,485.00	\$ 32,626,167.00	\$ 33,105,146.00
Classified Salaries (2000-2999)	\$ 12,126,151.00	\$ 11,728,763.00	\$ 11,942,108.00
Employee Benefits (3000-3999)	\$ 19,146,375.00	\$ 19,688,572.00	\$ 20,452,460.00
Books and Supplies (4000-4999)	\$ 4,285,780.00	\$ 3,209,858.00	\$ 3,209,858.00
Services, Other Operating Expenses (5000-5999)	\$ 7,492,231.00	\$ 7,446,489.00	\$ 7,607,397.00
Capital Outlay (6000-6999)	\$ 228,016.00	\$ 228,016.00	\$ 228,016.00
Other Outgo (7100-7299) (7400-7499)	\$ 25,362.00	\$ 25,362.00	\$ 25,362.00
Direct Support/Indirect Cost (7300-7399)	\$ (2,002,764.00)	\$ (1,392,819.00)	\$ (1,428,336.00)
Other Adjustments		\$ -	\$ -
TOTAL EXPENDITURES	\$ 74,396,636.00	\$ 73,560,408.00	\$ 75,142,011.00
OPERATING SURPLUS (DEFICIT)	\$ 15,714,358.00	\$ 19,172,969.00	\$ 19,173,749.00
TRANSFERS IN & OTHER SOURCES (8910-8979)	\$ 2,500,000.00	\$ 2,500,000.00	\$ 2,500,000.00
TRANSFERS OUT & OTHER USES (7610-7699)	\$ 2,451,380.00	\$ 1,307,000.00	\$ 1,307,000.00
CONTRIBUTIONS (8980-8999)	\$ (22,221,982.00)	\$ (23,872,615.00)	\$ (24,354,312.00)
CURRENT YEAR INCREASE (DECREASE) IN FUND BALANCE	\$ (6,459,004.00)	\$ (3,506,646.00)	\$ (3,987,563.00)
BEGINNING BALANCE	\$ 27,086,201.00	\$ 20,627,197.00	\$ 17,120,551.00
CURRENT-YEAR ENDING BALANCE	\$ 20,627,197.00	\$ 17,120,551.00	\$ 13,132,988.00
COMPONENTS OF ENDING BALANCE:			
Nonspendable Amounts (9711-9739)	\$ 69,371.00	\$ 69,371.00	\$ 69,371.00
Restricted Amounts (9740)	\$ -	\$ -	\$ -
Reserves for Economic Uncertainties (9789)	\$ 4,239,980.00	\$ 3,333,581.00	\$ 3,395,139.00
Committed Amounts (9750-9760)	\$ 14,051,869.00	\$ 10,359,083.00	\$ 7,121,519.00
Assigned Amounts (9780)	\$ -	\$ -	\$ -
Unassigned Amount Unrestricted (9790)	\$ 2,265,977.00	\$ 3,358,516.00	\$ 2,546,959.00
Unassigned Amount - Restricted (9790)			

I. IMPACT OF PROPOSED AGREEMENT ON SUBSEQUENT YEARS

Santa Cruz City Schools

MYP - Restricted General Fund

Santa Cruz Council of Classified Employees

	2022-23	2023-24	2024-25
	Total Current Budget After Settlement	First Subsequent Year After Settlement	Second Subsequent Year After Settlement
REVENUES			
Local Control Funding Formula (8010-8099)	\$ -	\$ -	\$ -
Remaining Revenues (8100-8799)	\$ 34,649,594.00	\$ 12,367,988.00	\$ 12,367,988.00
TOTAL REVENUES	\$ 34,649,594.00	\$ 12,367,988.00	\$ 12,367,988.00
EXPENDITURES			
Certificated Salaries (1000-1999)	\$ 10,050,281.00	\$ 8,365,281.00	\$ 8,486,189.00
Classified Salaries (2000-2999)	\$ 6,002,632.00	\$ 4,474,149.00	\$ 4,558,700.00
Employee Benefits (3000-3999)	\$ 11,346,468.00	\$ 10,328,350.00	\$ 10,557,731.00
Books and Supplies (4000-4999)	\$ 25,697,640.00	\$ 3,001,229.00	\$ 3,001,230.00
Services, Other Operating Expenses (5000-5999)	\$ 8,989,794.00	\$ 8,295,027.00	\$ 8,295,027.00
Capital Outlay (6000-6999)	\$ 395,087.00	\$ 395,087.00	\$ 395,087.00
Other Outgo (7100-7299) (7400-7499)	\$ 2,002,764.00	\$ 1,392,819.00	\$ 1,428,336.00
Direct Support/Indirect Cost (7300-7399)	\$ -	\$ -	\$ -
Other Adjustments		\$ -	\$ -
TOTAL EXPENDITURES	\$ 64,484,666.00	\$ 36,251,942.00	\$ 36,722,300.00
OPERATING SURPLUS (DEFICIT)	\$ (29,835,072.00)	\$ (23,883,954.00)	\$ (24,354,312.00)
TRANSFERS IN & OTHER SOURCES (8910-8979)	\$ -	\$ -	\$ -
TRANSFERS OUT & OTHER USES (7610-7699)	\$ -	\$ -	\$ -
CONTRIBUTIONS (8980-8999)	\$ 22,221,982.00	\$ 23,872,615.00	\$ 24,354,312.00
CURRENT YEAR INCREASE (DECREASE) IN FUND BALANCE	\$ (7,613,090.00)	\$ (11,339.00)	\$ -
BEGINNING BALANCE	\$ 7,624,429.00	\$ 11,339.00	\$ -
CURRENT-YEAR ENDING BALANCE	\$ 11,339.00	\$ -	\$ -
COMPONENTS OF ENDING BALANCE:			
Nonspendable Amounts (9711-9739)	\$ -	\$ -	\$ -
Restricted Amounts (9740)	\$ 11,339.00	\$ -	\$ -
Reserves for Economic Uncertainties (9789)			
Committed Amounts (9750-9760)	\$ -	\$ -	\$ -
Assigned Amounts (9775-9780)	\$ -	\$ -	\$ -
Unassigned Amount Unrestricted (9790)			
Unassigned Amount - Restricted (9790)			

I. IMPACT OF PROPOSED AGREEMENT ON SUBSEQUENT YEARS

Santa Cruz City Schools

MYP - Combined General Fund

Santa Cruz Council of Classified Employees

	2022-23	2023-24	2024-25
	Total Current Budget After Settlement	First Subsequent Year After Settlement	Second Subsequent Year After Settlement
REVENUES			
Local Control Funding Formula (8010-8099)	\$ 81,648,907.00	\$ 84,304,021.00	\$ 85,918,972.00
Remaining Revenues (8100-8799)	\$ 43,111,681.00	\$ 20,797,344.00	\$ 20,764,776.00
TOTAL REVENUES	\$ 124,760,588.00	\$ 105,101,365.00	\$ 106,683,748.00
EXPENDITURES			
Certificated Salaries (1000-1999)	\$ 43,145,766.00	\$ 40,991,448.00	\$ 41,591,335.00
Classified Salaries (2000-2999)	\$ 18,128,783.00	\$ 16,202,912.00	\$ 16,500,808.00
Employee Benefits (3000-3999)	\$ 30,492,843.00	\$ 30,016,922.00	\$ 31,010,191.00
Books and Supplies (4000-4999)	\$ 29,983,420.00	\$ 6,211,087.00	\$ 6,211,088.00
Services, Other Operating Expenses (5000-5999)	\$ 16,482,025.00	\$ 15,741,516.00	\$ 15,902,424.00
Capital Outlay (6000-6999)	\$ 623,103.00	\$ 623,103.00	\$ 623,103.00
Other Outgo (7100-7299) (7400-7499)	\$ 2,028,126.00	\$ 1,418,181.00	\$ 1,453,698.00
Direct Support/Indirect Cost (7300-7399)	\$ (2,002,764.00)	\$ (1,392,819.00)	\$ (1,428,336.00)
Other Adjustments		\$ -	\$ -
TOTAL EXPENDITURES	\$ 138,881,302.00	\$ 109,812,350.00	\$ 111,864,311.00
OPERATING SURPLUS (DEFICIT)	\$ (14,120,714.00)	\$ (4,710,985.00)	\$ (5,180,563.00)
TRANSFERS IN & OTHER SOURCES (8910-8979)	\$ 2,500,000.00	\$ 2,500,000.00	\$ 2,500,000.00
TRANSFERS OUT & OTHER USES (7610-7699)	\$ 2,451,380.00	\$ 1,307,000.00	\$ 1,307,000.00
CURRENT YEAR INCREASE (DECREASE) IN FUND BALANCE	\$ (14,072,094.00)	\$ (3,517,985.00)	\$ (3,987,563.00)
BEGINNING BALANCE	\$ 34,710,630.00	\$ 20,638,536.00	\$ 17,120,551.00
CURRENT-YEAR ENDING BALANCE	\$ 20,638,536.00	\$ 17,120,551.00	\$ 13,132,988.00
COMPONENTS OF ENDING BALANCE:			
Nonspendable Amounts (9711-9739)	\$ 69,371.00	\$ 69,371	\$ 69,371
Restricted Amounts (9740)	\$ 11,339.00	\$ -	\$ -
Reserves for Economic Uncertainties (9789)	\$ 4,239,980.00	\$ 3,333,581	\$ 3,395,139
Committed Amounts (9750-9760)	\$ 14,051,869.00	\$ 10,359,083	\$ 7,121,519
Assigned Amounts (9775-9780)	\$ -	\$ -	\$ -
Unassigned Amount Unrestricted (9790)	\$ 2,265,977.00	\$ 3,358,516	\$ 2,546,959
Unassigned Amount - Restricted (9790)			

J. IMPACT OF PROPOSED AGREEMENT ON UNRESTRICTED RESERVES

1. State Reserve Standard

		2022-23	2023-24	2024-25
a.	Total Expenditures, Transfers Out, and Uses (Including Cost of Proposed Agreement)	\$ 141,332,682.00	\$ 111,119,350.00	\$ 113,171,311.00
b.	State Standard Minimum Reserve Percentage for this District:	3%	3%	3%
c.	State Standard Minimum Reserve Amount for this District (For districts with less than 1,001 ADA, this is the greater of Line a, times Line b. OR \$71,000.)	\$ 4,239,980	\$ 3,333,581	\$ 3,395,139

2. Budgeted **Unrestricted** Reserve (After Impact of Proposed Agreement)

a.	General Fund Budgeted Unrestricted Reserve for Economic Uncertainties (9789)	\$ 4,239,980.00	\$ 3,333,581.00	\$ 3,395,139.00
b.	General Fund Budgeted Unrestricted Unassigned Amount (9790)	\$ 2,265,977.00	\$ 3,358,516.00	\$ 2,546,959.00
c.	Special Reserve Fund (Fund 17) Budgeted Reserves for Economic Uncertainties (9789)	\$ -	\$ -	\$ -
d.	Special Reserve Fund (Fund 17) Budgeted Unassigned Amount (9790)	\$ -	\$ -	\$ -
g.	Total Available Reserves	\$ 6,505,957.00	\$ 6,692,097.00	\$ 5,942,098.00
h.	Reserve for Economic Uncertainties Percentage	4.60%	6.02%	5.25%

3. Do unrestricted reserves meet the state minimum reserve amount?

2022-23	Yes	<input checked="" type="checkbox"/>	No	<input type="checkbox"/>
2023-24	Yes	<input checked="" type="checkbox"/>	No	<input type="checkbox"/>
2024-25	Yes	<input checked="" type="checkbox"/>	No	<input type="checkbox"/>

4. If not, how do you plan to restore your reserves?

5. If the total amount of the adjustment in Column 2 on Page 4c does not agree with the amount of the Total Compensation Increase in Section A, Line 5, Page 1 (i.e., increase was partially budgeted), explain the variance below:

The difference of \$94,386 is the amount of the contribution to the Restricted(\$34,446) General Fund and the rest is in Fund 13 and Fund 21 for 2022-23.

6. Please include any additional comments and explanations of Page 4 as necessary or any other information that you want to provide to assist us in our analysis.

L. CERTIFICATION NO. 1: CERTIFICATION OF THE DISTRICT'S ABILITY TO MEET THE COSTS OF COLLECTIVE BARGAINING AGREEMENT

The disclosure document must be signed by the district Superintendent and Chief Business Officer at the time of public disclosure.

In accordance with the requirements of Government Code Section 3547.5, the Superintendent and Chief Business Officer of Santa Cruz City Schools (District), hereby certify that the District can meet the costs incurred under the Collective Bargaining Agreement between the District and the Santa Cruz Council of Classified Employees Bargaining Unit, during the term of the agreement from July 1, 2022 to June 30, 2023.

The budget revisions necessary to meet the costs of the agreement in each year of its term are as follows:

<u>Budget Adjustment Categories:</u>	<u>Budget Adjustment Increase (Decrease)</u>
<u>Unrestricted Revenues/Other Financing Sources</u>	\$ (34,446.00)
<u>Unrestricted Expenditures/Other Financing Uses</u>	\$ 546,367.00
<u>Unrestricted Ending Balance Increase (Decrease)</u>	<u>\$ (640,753.00)</u>
<u>Restricted Revenues/Other Financing Sources</u>	\$ 34,446.00
<u>Restricted Expenditures/Other Financing Uses</u>	\$ 34,446.00
<u>Restricted Ending Balance Increase (Decrease)</u>	<u>\$ -</u>

N/A ____ (No budget revisions necessary)

District Superintendent
 (Signature)

Date

Chief Business Officer
 (Signature)

Date

M. CERTIFICATION NO. 2

The disclosure document must be signed by the district Superintendent or designee at the time of public disclosure and by the President or Clerk of the Governing Board at the time of formal board action on the proposed agreement.

The information provided in this document summarizes the financial implications of the proposed agreement and is submitted to the Governing Board for public disclosure of the major provisions of the agreement (as provided in the "Public Disclosure of Proposed Bargaining Agreement") in accordance with the requirements of AB 1200 and Government Code Section 3547.5.

District Superintendent (or Designee)
(Signature)

Date

Jim Monreal, Assistant Superintendent of Business Services
Contact Person

(831) 429-3410 x48224
Phone

After public disclosure of the major provisions contained in this summary, the Governing Board at its meeting on January 11, 2023, took action to approve the proposed Agreement with the Santa Cruz Council of Classified Employees Bargaining Unit.

President (or Clerk), Governing Board
(Signature)

Date

Special Note: The Santa Cruz County Office of Education may request additional information, as necessary, to review the district's compliance with requirements.

SANTA CRUZ CITY SCHOOL DISTRICT

AGENDA ITEM: Resolution 24-22-23 Consideration of Resolution Confirming Certification of Election Results (Elementary School District Measure L) And Entry Upon Minutes of Favorable Vote

MEETING DATE: January 11, 2023

FROM: Jim Monreal, Assistant Superintendent of Business Services

THROUGH: Kris Munro, Superintendent

RECOMMENDATION:

Adopt Resolution 24-22-23 providing for the certification of election results of the November 8, 2022 election in which Measure L was passed.

BACKGROUND:

The District submitted to the voters Measure “L” on the November 8, 2022 ballot, which authorized its general obligation bond proposal in the amount of \$122,000,000. The voters approved the passage of Measure “L” with at least a 55% vote. Pursuant to California Education Code Section 15274, the District has received the election results from the Elections Officials of Santa Cruz County, which this Board is to incorporate in its official minutes and which it shall certify to the Board of Supervisors of Santa Cruz County.

Adoption of the resolution confirms the election results from the Elections Officials of Santa Cruz County. The resolution confirms that at least 55% of the votes cast on the proposition of issuing the Bonds were in favor of issuing the Bonds and that the proposition has been approved.

The resolution further certifies to the Board of Supervisors of Santa Cruz County that all proceedings relating to the calling of the election, and the approval by the electorate, were properly conducted as to all actions performed by the District.

Upon adoption of the resolution, a copy of the resolution will be forwarded to the Santa Cruz County Superintendent of Schools who must send a copy to the Santa Cruz County Board of Supervisors and to the County Clerk of Santa Cruz County.

Within sixty (60) days of the Board adopting the resolution it must establish an independent citizens’ oversight committee, by resolution, to review and report on the expenditure of bond funds. The committee must consist of at least seven (7) members who serve for a term of two (2) years without compensation and for no more than three consecutive terms. The committee must include all of the following:

AGENDA ITEM: 8.5.2.4

- one member who is active in a business organization representing the business community located within the District;
- one member active in a senior citizens' organization;
- one member who is the parent or guardian of a child enrolled in the District;
- one member who is both a parent or guardian of a child enrolled in the District and active in a parent-teacher organization; and
- one member who is active in a bona fide taxpayers' organization.

The committee may not include any employee or official of the District or a vendor, contractor, or consultant of the District.

Staff will bring forward an agenda item to establish the Bond Oversight Committee for Measure L at a future meeting.

FISCAL IMPACT:

none

This work is in direct support of the following District goals and their corresponding metrics:

Goal #5: SCCS will maintain a balanced budget and efficient and effective management.

BEFORE THE BOARD OF EDUCATION OF THE
SANTA CRUZ CITY ELEMENTARY SCHOOL DISTRICT

RESOLUTION NO. 24-22-23

RESOLUTION CONFIRMING CERTIFICATION OF ELECTION
RESULTS AND ENTRY UPON MINUTES OF FAVORABLE VOTE

WHEREAS, the Santa Cruz City Elementary School District (the "District"), through this Board of Education, submitted to the electors of the District pursuant to Article XIII A, section 1(b) of the California Constitution and Chapter 1.5 of Part 10 of Title 1 (commencing with section 15264) of the California Education Code, its general obligation bond proposal in the amount of One Hundred Twenty-Two Million Dollars (\$122,000,000) for the election that was held on November 8, 2022; and

WHEREAS, the electors of the District approved, by at least a 55% vote, general obligation bonds (the "Bonds") as Measure "L" in the amount of One Hundred Twenty-Two Million Dollars (\$122,000,000), all as set forth in the bond proposition submitted to the electors of the District; and

WHEREAS, pursuant to Education Code section 15274, the District has received the election results from the Elections Official of Santa Cruz County, which the Board of Education is to incorporate in its official minutes and which it shall certify to the Board of Supervisors of Santa Cruz County.

NOW, THEREFORE, THE BOARD OF EDUCATION OF THE SANTA CRUZ CITY ELEMENTARY SCHOOL DISTRICT HEREBY RESOLVES, DETERMINES, AND ORDERS AS FOLLOWS:

Section 1. The foregoing recitals are true and correct.

Section 2. The certificate of election results from the Election Officials of the County of Santa Cruz is hereby confirmed and the Board confirms, pursuant to said certificate, that at least 55% of the votes cast on the proposition of issuing the Bonds as described above were in favor of issuing the bonds and the proposition has been approved.

Section 3. The Board orders, by this resolution, entry upon the official minutes of the District the fact that at least 55% of the votes cast on the proposition issuing the Bonds in the above-stated amount were in favor of issuing said Bonds and so the proposition has been approved.

Section 4. Hereby certifies to the Board of Supervisors of Santa Cruz County that all proceedings relating to the calling of the election and the approval by the electorate, by at least a

55% vote of issuing the Bonds were properly conducted as to all actions performed by the District.

Section 5. It is requested that the Santa Cruz County Superintendent of Schools send a copy of the certificate of election results to the Board of Supervisors of Santa Cruz County.

Section 6. A copy of this resolution shall be forwarded to the Santa Cruz County Superintendent of Schools with a copy to the Santa Cruz County Board of Supervisors and to the County Clerk of Santa Cruz County.

Section 7. This Resolution shall take effect immediately upon its adoption.

* * * * *

PASSED AND ADOPTED this 11th day of January, 2023, by the following vote:

AYES: _____

NOES: _____

ABSENT OR NOT VOTING: _____

President, Board of Education of the
Santa Cruz City Elementary School District

CERTIFIED TO BE A TRUE AND CORRECT COPY:

Clerk of the Board of Education of the
Santa Cruz City Elementary School District

Statement of Vote



November 8, 2022 Statewide General Election



Tricia Webber, Santa Cruz County Clerk
701 Ocean St., Room 310
Santa Cruz, CA 95060
831-454-2060 / 1-866-282-5900
831-454-2445 (FAX)
www.votescount.us

Statement of Vote

November 8, 2022 – Statewide General Election

Table of Contents

Certification of the Votes Cast.....	i
Voter Registration and Turnout Statistics.....	ii
Precinct by Precinct Report	
State Offices	
Governor	1
Lieutenant Governor	1
Secretary of State.....	1
Controller	14
Treasurer	14
Attorney General.....	14
Insurance Commissioner.....	27
Board of Equalization, District 2.....	40
Federal Offices	
United States Senator (full term).....	53
United States Senator (partial/unexpired term)	53
United States Representative, 18th District	66
United States Representative, 19th District	68
State Legislative Offices	
State Assembly, 29th District.....	80
State Assembly, 28th District.....	83
State Assembly, 30th District.....	92
Nonpartisan Offices	
Judicial	
Supreme Court Chief Justice – Guerrero	95
Supreme Court Associate Justice – Liu	95
Supreme Court Associate Justice – Jenkins	95
Supreme Court Associate Justice – Groban	108
Presiding Justice 6 th Appellate District – Greenwood.....	121
Associate Justice 6 th Appellate District – Wilson II	121
Associate Justice 6 th Appellate District – Lie.....	121
School	
State Superintendent of Public Instruction	134
Cabrillo Community College District Trustee Area 1	147
Cabrillo Community College District Trustee Area 2	151

Cabrillo Community College District Trustee Area 6	153
San Lorenzo Valley Unified School District Trustee Area 4.....	155
Pajaro Valley Unified School District Trustee Area 1	158
Pajaro Valley Unified School District Trustee Area 5	160
Los Gatos – Saratoga Joint Union High School District	161
Scotts Valley Unified School District	162
Happy Valley Elementary School District.....	164
Soquel Union Elementary School District – Trustee Area 4.....	165
County	
Supervisor, 3rd District.....	166
Supervisor, 4th District.....	169
City	
Capitola City Council	171
Mayor, City of Santa Cruz.....	172
Santa Cruz City Council District 4	174
Santa Cruz City Council District 6	175
Scotts Valley City Council	176
Watsonville City Council District 3	177
Watsonville City Council District 4	178
Watsonville City Council District 5	179
Watsonville City Council District 7	180
Special Districts	
Boulder Creek Fire Protection District	181
Central Fire District of Santa Cruz County Division 5.....	182
Felton Fire Protection District.....	183
San Lorenzo Valley Water District.....	184
Soquel Creek Water District.....	187
Santa Cruz Port District	189
Pajaro Valley Healthcare District	192
State Measure	
1 – Reproductive Freedom.....	195
26 – In-person Sports Betting in Tribal Casinos	195
27 – Online Sports Betting	195
28 – Funding Arts and Music Education.....	208
29 – Kidney Dialysis Clinics Requirments	208
30 – Income Tax on Millionaires for Electric Cars.....	208
31 – Banning Flavored Tobacco Products (Referndum)	221
Local Measures	
K – Santa Cruz City High School District Bond.....	234
L – Santa Cruz City Elementary School District Bond.....	239
M – Loma Prieta Joint Union Elementary School District Parcel Tax.....	241
N – City of Santa Cruz Empty Home Tax Initiative	242
O – City of Santa Cruz General Plan & Downtown Plan Amendment Initiative	242
P – City of Santa Cruz Transient Occupancy Tax	242
Q – City of Watsonville Planned Growth & Farmland Protection Initiative	244

R – City of Watsonville Community Investment Sales Tax.....	244
S – City of Watsonville Planning for Watsonville’s Future.....	244
T – Boulder Creek Recreation and Park District Parcel Tax	246
District In Person Report.....	247
District Vote-by-Mail Report.....	298
District Combined Report	349
Appendix 1 - Vote Summaries	
Final Certified Election Results	
Election Night Final Results	
Vote-by-Mail Election Night Results	
Appendix 2 - Vote-by-Mail/Absentee Statistics	
Cumulative ballots issued by voting precinct & party	
Cumulative ballots issued by voting precinct	
Cumulative ballots returned by voting precinct & party	
Cumulative ballots returned by voting precinct	
Ballots issued and returned by district	
Challenge returns by voting precinct	
Appendix 3 - Provisional Ballot Statistics	
Provisional Ballot Statistics by Voting Precinct	
Conditional Voter Statistics by Voting Precinct	
Appendix 4 - Voter Registration	
Registration by voting precinct and party	
District statistics summary by party	
District statistics summary	
Voting/Absentee/Regular precinct cross-reference	
Appendix 5 – Vote Center Report	
List of Voting Centers and number of ballots issued	
Appendix 6 - Canvass Activity Summaries	
Auditing the precincts	
1% manual tally	
Search for live ballots	
Equipment incidents	

Certification of County Clerk of the Results of the Canvass of the November 8, 2022, Statewide General Election

I, Tricia Webber, County Clerk of the County of Santa Cruz, do hereby certify that, in pursuance to the provisions of Elections Code Section 15300, et. seq., I did canvass the results for the votes cast in the Statewide Direct Primary Election held in Santa Cruz County on November 8, 2022, for measures and contests that were submitted to the vote of the voters, and that the Statement of Votes Cast to which this certificate is attached, is true and correct.

I hereby set my hand and official seal this 6th day of December 2022 at the County of Santa Cruz.

Tricia Webber

Tricia Webber
Santa Cruz County Clerk



**Voter Registration and Turnout Statistics
for Santa Cruz County**

Election Date	Registration	Turnout	Percent	Absentees Issued	Absentees Counted¹
June 1976	84,034	61,890	73.6	NA	3,185
Nov 1976	96,035	75,970	79.1	NA	4,004
June 1978	103,701	68,231	65.7	NA	3,670
Nov 1978	97,232	68,494	70.4	NA	3,778
Nov 1979	97,780	40,486	41.4	NA	2,222
June 1980	102,045	74,016	72.5	NA	3,997
Nov 1980	112,457	87,269	77.6	NA	6,013
Nov 1981	105,590	27,825	26.3	NA	NA
June 1982	105,337	64,437	61.2	4,828	3,793
Nov 1982	111,494	78,946	70.8	6,810	5,962
Nov 1983	104,796	33,303	31.7	6,363	3,908
June 1984	110,719	61,245	51.3	5,548	4,600
Nov 1984	124,836	97,155	77.8	11,502	10,402
Nov 1985	118,854	33,866	28.5	4,665	3,283
June 1986	114,171	54,939	48.1	6,646	5,403
Nov 1986	117,615	75,063	63.8	9,093	7,698
Oct 1987 ²	8,849	3,695	41.7	8,849	3,695
Nov 1987	113,846	25,743	25.5	4,797	3,310
June 1988	118,741	74,940	63.1	9,376	7,809
Nov 1988	132,816	106,088	79.9	23,326	18,064
Nov 1989 ³	1,758	165	9.3	43	27
Nov 1989 ⁴	390	166	42.5	15	13

¹ Absentees counted excludes mail ballot precincts.

² San Lorenzo Valley Water District all mail ballot election.

³ Central Water District Board of Directors Election

⁴ Pacific School Tax Measure

Election Date	Registration	Turnout	Percent	Absentees Issued	Absentees Counted⁵
June 1990	122,505	57,756	47.2	10,736	8,627
Nov 1990	129,150	82,392	63.8	21,382	17,628
June 1992	133,334	69,646	52.2	14,178	12,013
Nov 1992	148,281	116,527	78.6	29,640	26,586
April 1993 ⁶	103,451	31,976	30.9	17,536	11,771
June 1993 ⁷	103,271	33,886	32.8	19,703	14,619
Aug 1993 ⁸	121,110	33,619	27.8	20,796	15,733
Nov 1993 ⁹	140,007	66,056	47.2	30,997	24,470
June 1994	132,139	58,040	44.0	17,505	15,422
Nov 1994	140,960	93,644	66.4	36,146	30,680
Nov 1995 ¹⁰	2,415	729	30.2	340	238
Dec 1995 ¹¹	33,089	10,513	31.8	6,100	4,729
March 1996	133,652	65,981	49.4	25,862	20,441
June 1996 ¹²	2,348	783	33.3	475	403
Nov 1996	148,663	104,085	70.0	37,145	28,281
June 1997 ¹³	74,468	17,498	23.5	10,297	8,170
Nov 1997 ¹⁴	6,600	3,849	58.3	All mail	All mail
April 1998 ¹⁵	64,593	17,073	26.4	8,867	6,973
April 1998 ¹⁶	737	339	46.0	274	235

⁵ Absentees counted excludes mail ballot precincts.

⁶ 17th Congressional District Special Vacancy Election

⁷ 17th Congressional District Run-off Election

⁸ 27th Assembly District Special Vacancy Election

⁹ Special Statewide Election consolidated with 27th AD run-off

¹⁰ Loma Prieta Elementary School District Gann Limit Measure & Aromas Fire Board

¹¹ 15th Congressional District Special Vacancy Election

¹² Loma Prieta Elementary School District Gann Limit. Measure P

¹³ County Parks and Recreation (CSA 11) special tax, Measure A

¹⁴ Special District Election, Scotts Valley Drive, Measure D – All mail ballot election

¹⁵ Santa Cruz High School & Elementary School District Bonds, Measures E & H

¹⁶ Lakeside School District Bond, Measure B.

Election Date	Registration	Turnout	Percent	Absentees Issued	Absentees Counted ¹⁷
June 1998	130,197	66,826	51.3	26,359	20,774
Nov 1998	137,955	86,634	62.8	32,199	25,502
Mar 1999 ¹⁸	37,232	8,862	23.9	3,923	3,234
June 1999 ¹⁹	6,509	3,989	61.3	2,342	2,077
Aug 1999 ²⁰	705	429	60.9	230	215
Nov 1999 ²¹	4,959	1,627	32.8	1,167	888
Nov 1999 ²²	682	279	40.9	All mail	All mail
March 2000	134,997	79,746	59.1	26,535	22,267
Nov 2000	145,214	109,266	75.2	39,155	30,388
June 2001 ²³	2,396	1,319	55.1	All mail	All mail
June 2001 ²⁴	8	8	100.0	All mail	All mail
June 2001 ²⁵	11	11	100.0	All mail	All mail
Jan 2002 ²⁶	18	18	100.0	All mail	All mail
March 2002	127,582	62,317	48.8	22,269	16,025
Election Date	Registration	Turnout	Percent	Absentees Issued	Absentees Counted ²⁷
Nov 2002	135,553	80,021	59.0	33,718	26,428
June 2003 ²⁸	15,124	5392	35.7	2,670	2028
June 2003 ²⁹	34,663	11,124	32.1	5,961	4,540

¹⁷ Absentees counted **EXCLUDES** mail ballot precincts.

¹⁸ City of Santa Cruz Fluoride Initiative, Measure N.

¹⁹ City of Scotts Valley Glenwood Referendum, Measures O & P.

²⁰ City of Watsonville, District 1 Special Vacancy Election (term expires 12/2000)

²¹ Pajaro Valley Unified School District, Area 6, Special Vacancy Election.

²² Salsipuedes Sanitary District Board of Directors – all mail ballot election

²³ Loma Prieta Joint Union Elementary School District Special Tax, Measure E – all mail ballot election

²⁴ Transfer 7 parcels from SLVUSD to SVUSD, Measure W – all mail ballot election

²⁵ Transfer 16 parcels from SVUSD to LG-SJUHSD, Measure X – all mail ballot election

²⁶ Depot Hill GHAD Special Governing Board Election – Landowner District Election

²⁷ Absentees from this point forward **INCLUDES** ballots cast by voters assigned to Mail Ballot Precincts.

²⁸ San Lorenzo Valley Unified School District, Measure A, parcel tax

²⁹ Santa Cruz City Elementary School District, Measure B, parcel tax

Election Date	Registration	Turnout	Percent	Absentees Issued	Absentees Counted
June 2003 ³⁰	5,775	1,150	19.9	1,559	776
Oct 2003 ³¹	129,912	94,759	72.9	36,704	32,310
Mar 2004	132,307	74,671	56.4	33,307	25,950
April 2004 ³²	689	327	47.5	All mail	All mail
May 2004 ³³	2	2	100.0	All mail	All mail
Nov 2004	148,185	123,275	83.2	53,356	46,993
May 2005 ³⁴	2,098	1,130	53.9	All mail	All mail
July 2005 ³⁵	2,526	1,621	64.2	All mail	All mail
Aug 2005 ³⁶	34,607	12,099	35.0	All mail	All mail
Nov 2005 ³⁷	142,889	81,368	56.9	45,687	35,486
Dec 2005 ³⁸	1,402	582	41.5	All mail	All mail
June 2006	142,525	56,871	39.9	44,521	26,422
Nov 2006	142,428	92,236	64.8	56,447	42,047
Election Date	Registration	Turnout	Percent	Vote-by-Mail³⁹ Issued	Vote-by-Mail Counted
Feb 2008	136,144	91,133	66.9	52,198	38,433
June 2008	139,827	54,848	39.2	50,904	29,519
Aug. 2008 ⁴⁰	34,322	9,713	28.3	All mail	All mail
Nov. 2008	148,361	128,555	86.7	68,763	60,502
May 2009 ⁴¹	147,099	49,900	33.9	56,425	29,314

³⁰ Pajaro Valley Fire Protection District, Measure C, bond measure

³¹ Statewide Special Election to Recall Governor Gray Davis, plus Props. 53 and 54

³² Special Election for CSA 11L – all Mail Ballot Election

³³ School District Reorganization – 1 parcel

³⁴ Special Election for CSA 11M (McGregor) – all Mail Ballot Election

³⁵ Special Election for CFS 1 (Felton) – all Mail Ballot Election

³⁶ Santa Cruz City Special Election – all Mail Ballot Election

³⁷ Special Statewide Election

³⁸ Special Election for Branciforte Fire Protection District – all Mail Ballot Election

³⁹ A new law that went into affect in January 2008 changes the term “absentee” to “vote-by-mail.”

⁴⁰ Santa Cruz City Special Election – all Mail Ballot Election

⁴¹ Special Statewide Election – Budget Reform

Election Date	Registration	Turnout	Percent	Vote-by-Mail Issued	Vote-by-Mail Counted
May 2010 ⁴²	837	540	64.52	All mail	All mail
May 2010 ⁴³	2,559	1237	48.34	All mail	All mail
June 8 2010	146,821	55,085	37.52	59,778	31,037
June 22 2010 ⁴⁴	57,675	16,062	27.85	25,106	11,405
Aug. 17, 2010 ⁴⁵	57,041	21,742	38.12	27,765	15,418
Nov. 2010	148,500	98,037	66.02	69,321	50,401
June 2012	146,936	58,526	39.83	64,360	34,855
Nov. 2012	158,641	121,323	76.48	79,586	64,372
May 2013 ⁴⁶	819	462	56.41	All mail	All mail
May 2013 ⁴⁷	16,195	6,746	41.77	All mail	All mail
June 2013 ⁴⁸	14,198	4,419	31.12	7,570	3,397
Nov 5, 2013 ⁴⁹	9,337	4,010	42.95	5,092	2,845
June 2014	141,107	49,143	34.83	71,951	31,153
Nov. 2014	142,405	74,040	51.99	75,417	43,744
Feb. 2015 ⁵⁰	738	516	69.92	All mail	All mail
June 2015 ⁵¹	261	161	61.69	All mail	All mail
Nov. 3, 2015 ⁵²	14	8	57.14	All mail	All mail
Nov. 17, 2015 ⁵³	71,718	22,096	30.81	All mail	All mail
May 3, 2016 ⁵⁴	3,205	1,238	38.77	All mail	All mail
June 2016	146,193	94,928	64.93	87,794	57,357

⁴² Special School District Election – Lakeside School District Parcel Tax

⁴³ Special School District Election – Loma Prieta School District Parcel Tax

⁴⁴ Special Primary Election to fill vacancy in the 15th State Senate District

⁴⁵ Special General Election to fill vacancy in the 15th State Senate District

⁴⁶ Special School District Election – Lakeside School District Parcel Transfer

⁴⁷ Special School District Election – Soquel Union Elementary School District Parcel Tax

⁴⁸ Special City Election – Watsonville Urban Limit Line Amendment. City Initiative.

⁴⁹ Special Election – Scotts Valley Sales Tax/Loma Prieta School Parcel Tax (includes Santa Clara County)

⁵⁰ Special Election - CFD No. 2 (Lompico Water) Bond, Special Tax, Appropriations Limit

⁵¹ Special Property Owner Election – Pajaro Dunes Geologic Hazard Abatement District Board Vacancy

⁵² Reclamation District 2049 (College Lake) landowner election

⁵³ Santa Cruz City School District High School & Elementary School Parcel Tax Election

⁵⁴ Los Gatos-Saratoga Joint Union High School Parcel Tax Election

Election Date	Registration	Turnout	Percent	Vote-by-Mail Issued	Vote-by-Mail Counted
Aug 30, 2016 ⁵⁵	1,421	713	50.18	All Mail	All mail
Nov 2016	157,204	132,165	84.07	103,238	83,021
June 2018	152,387	72,382	47.50	95,730	47,612
Nov 2018	159,475	121,700	76.31	111,655	82,868 ⁵⁶
March 2020	163,526	103,900	63.54	121,579	70,678
Nov 2020	170,514	146,857	86.13	All Mail	133,782
Sept 2021 ⁵⁷	169,351	116,520	68.80	All Mail	110,281
Nov 2021	37,402	11,003	29.42	All Mail	10,862
Dec 2021 ⁵⁸	2,416	371	15.36	All Mail	359
June 2022	167,659	78,900	47.06	All Mail	74,627
Nov 2022	166,837	106,044	63.56	All Mail	96,522

⁵⁵ Branciforte Fire Protection District Parcel Tax Election

⁵⁶ VBM counted is from the SOV. The VBM reports do not include confidential voters or same day voters.

⁵⁷ Special Statewide Election to Recall Governor Gavin Newsom

⁵⁸ Special City Election to fill vacancy in the 2nd Watsonville City Council District

1 Governor 2 Lieutenant Governor 3 Secretary of State												
					1	1		2	2		3	3
		Registered Voters	Voters Cast	Turnout (%)	REP - BRIAN DAHLE	DEM - GAVIN NEWSOM		REP - ANGELA E. UNDERWOOD JACOBS	DEM - ELENI KOUNALAKIS		REP - ROB BERNOSKY	DEM - SHIRLEY N. WEBER
10020	In Person	3778	193	5.11 %	75	116		72	115		72	115
10020	Vote by Mail	3778	2306	61.04 %	456	1807		409	1828		410	1825
10020	Total	3778	2499	66.15 %	531	1923		481	1943		482	1940
10050	In Person	14202	721	5.08 %	274	439		260	442		265	432
10050	Vote by Mail	14202	8363	58.89 %	1603	6633		1509	6639		1517	6632
10050	Total	14202	9084	63.96 %	1877	7072		1769	7081		1782	7064
10140	In Person	487	17	3.49 %	7	10		6	11		7	10
10140	Vote by Mail	487	374	76.80 %	104	259		98	265		100	266
10140	Total	487	391	80.29 %	111	269		104	276		107	276
10144	In Person	1197	52	4.34 %	21	31		20	32		21	31
10144	Vote by Mail	1197	769	64.24 %	168	595		167	593		161	595
10144	Total	1197	821	68.59 %	189	626		187	625		182	626
10149	In Person	2	1	50.00 %	1			1			1	
10149	Vote by Mail	2	2	100.00 %	2			2			2	
10149	Total	2	3	150.00 %	3			3			3	
10151	In Person	40	1	2.50 %		1			1			1
10151	Vote by Mail	40	28	70.00 %	6	22		7	21		7	21
10151	Total	40	29	72.50 %	6	23		7	22		7	22
10161	In Person	801	47	5.87 %	18	28		18	26		18	27
10161	Vote by Mail	801	477	59.55 %	132	334		131	327		121	334
10161	Total	801	524	65.42 %	150	362		149	353		139	361
10163	In Person	19	0	0.00 %								
10163	Vote by Mail	19	15	78.95 %	3	11		3	11		4	10
10163	Total	19	15	78.95 %	3	11		3	11		4	10
10201	In Person	1958	133	6.79 %	64	63		58	68		61	64
10201	Vote by Mail	1958	1356	69.25 %	340	972		316	989		319	982
10201	Total	1958	1489	76.05 %	404	1035		374	1057		380	1046
10204	In Person	51	1	1.96 %	1			1			1	
10204	Vote by Mail	51	36	70.59 %	18	18		16	19		16	17
10204	Total	51	37	72.55 %	19	18		17	19		17	17
10230	In Person	95	6	6.32 %	6			6			6	
10230	Vote by Mail	95	59	62.11 %	20	39		17	39		21	35
10230	Total	95	65	68.42 %	26	39		23	39		27	35
10231	In Person	15	2	13.33 %	2			2			2	
10231	Vote by Mail	15	7	46.67 %	2	5		2	5		2	5
10231	Total	15	9	60.00 %	4	5		4	5		4	5
10237	In Person	33	0	0.00 %								
10237	Vote by Mail	33	24	72.73 %	5	19		4	20		4	20
10237	Total	33	24	72.73 %	5	19		4	20		4	20
10280	In Person	1382	91	6.58 %	47	44		46	44		46	44
10280	Vote by Mail	1382	863	62.45 %	227	625		214	633		214	634
10280	Total	1382	954	69.03 %	274	669		260	677		260	678
10287	In Person	48	5	10.42 %		5			5			5
10287	Vote by Mail	48	34	70.83 %	12	22		13	21		11	22
10287	Total	48	39	81.25 %	12	27		13	26		11	27
10292	In Person	8	0	0.00 %								
10292	Vote by Mail	8	8	100.00 %		8			8			8

1 Governor 2 Lieutenant Governor 3 Secretary of State												
					1	1		2	2		3	3
		Registered Voters	Voters Cast	Turnout (%)	REP - BRIAN DAHLE	DEM - GAVIN NEWSOM		REP - ANGELA E. UNDERWOOD JACOBS	DEM - ELENI KOUNALAKIS		REP - ROB BERNOSKY	DEM - SHIRLEY N. WEBER
10292	Total	8	8	100.00 %		8			8			8
10295	In Person	10	0	0.00 %								
10295	Vote by Mail	10	9	90.00 %	2	7		2	7		2	7
10295	Total	10	9	90.00 %	2	7		2	7		2	7
10351	In Person	752	29	3.86 %	11	18		11	18		12	17
10351	Vote by Mail	752	515	68.48 %	135	368		122	377		128	374
10351	Total	752	544	72.34 %	146	386		133	395		140	391
10382	In Person	79	3	3.80 %	3			3			3	
10382	Vote by Mail	79	50	63.29 %	9	40		10	37		9	41
10382	Total	79	53	67.09 %	12	40		13	37		12	41
10410	In Person	4270	217	5.08 %	106	107		103	108		104	107
10410	Vote by Mail	4270	2701	63.26 %	569	2072		531	2084		559	2058
10410	Total	4270	2918	68.34 %	675	2179		634	2192		663	2165
10455	In Person	72	3	4.17 %	2	1		2	1		2	1
10455	Vote by Mail	72	38	52.78 %	12	26		11	27		9	29
10455	Total	72	41	56.94 %	14	27		13	28		11	30
10510	In Person	549	27	4.92 %	7	19		7	18		7	18
10510	Vote by Mail	549	358	65.21 %	84	271		81	269		82	270
10510	Total	549	385	70.13 %	91	290		88	287		89	288
10521	In Person	122	4	3.28 %	1	3		1	3		1	3
10521	Vote by Mail	122	82	67.21 %	20	61		20	62		21	61
10521	Total	122	86	70.49 %	21	64		21	65		22	64
10531	In Person	239	12	5.02 %	5	7		4	7		5	6
10531	Vote by Mail	239	136	56.90 %	38	97		34	97		35	95
10531	Total	239	148	61.92 %	43	104		38	104		40	101
10542	In Person	9	0	0.00 %								
10542	Vote by Mail	9	8	88.89 %	1	7		1	7		1	7
10542	Total	9	8	88.89 %	1	7		1	7		1	7
10545	In Person	45	0	0.00 %								
10545	Vote by Mail	45	32	71.11 %	21	11		21	10		21	10
10545	Total	45	32	71.11 %	21	11		21	10		21	10
10551	In Person	20	4	20.00 %	2	2		2	2		2	2
10551	Vote by Mail	20	7	35.00 %	3	4		3	3		3	3
10551	Total	20	11	55.00 %	5	6		5	5		5	5
10581	In Person	53	3	5.66 %	1	2		1	2		1	2
10581	Vote by Mail	53	37	69.81 %	13	23		13	23		12	23
10581	Total	53	40	75.47 %	14	25		14	25		13	25
10602	In Person	162	8	4.94 %	7	1		7	1		7	1
10602	Vote by Mail	162	112	69.14 %	24	87		24	85		24	85
10602	Total	162	120	74.07 %	31	88		31	86		31	86
10604	In Person	6	0	0.00 %								
10604	Vote by Mail	6	4	66.67 %	1	3			3		1	3
10604	Total	6	4	66.67 %	1	3			3		1	3
10610	In Person	965	59	6.11 %	24	33		24	31		23	34
10610	Vote by Mail	965	573	59.38 %	162	403		152	411		150	412
10610	Total	965	632	65.49 %	186	436		176	442		173	446
10651	In Person	112	6	5.36 %		6		1	5		1	5

1 Governor 2 Lieutenant Governor 3 Secretary of State												
					1	1		2	2		3	3
		Registered Voters	Voters Cast	Turnout (%)	REP - BRIAN DAHLE	DEM - GAVIN NEWSOM		REP - ANGELA E. UNDERWOOD JACOBS	DEM - ELENI KOUNALAKIS		REP - ROB BERNOSKY	DEM - SHIRLEY N. WEBER
10651	Vote by Mail	112	59	52.68 %	8	51		7	52		9	50
10651	Total	112	65	58.04 %	8	57		8	57		10	55
11100	In Person	2532	121	4.78 %	38	81		38	79		36	83
11100	Vote by Mail	2532	1755	69.31 %	373	1349		340	1358		350	1340
11100	Total	2532	1876	74.09 %	411	1430		378	1437		386	1423
12010	In Person	702	25	3.56 %	13	12		10	15		10	15
12010	Vote by Mail	702	390	55.56 %	92	291		86	292		90	291
12010	Total	702	415	59.12 %	105	303		96	307		100	306
12024	In Person	56	2	3.57 %	1	1		1	1		1	1
12024	Vote by Mail	56	43	76.79 %	9	32		9	33		8	31
12024	Total	56	45	80.36 %	10	33		10	34		9	32
12040	In Person	1584	59	3.72 %	23	36		23	34		25	32
12040	Vote by Mail	1584	898	56.69 %	170	712		157	716		159	716
12040	Total	1584	957	60.42 %	193	748		180	750		184	748
12080	In Person	222	23	10.36 %	12	11		11	12		11	12
12080	Vote by Mail	222	140	63.06 %	22	113		16	117		16	117
12080	Total	222	163	73.42 %	34	124		27	129		27	129
12082	In Person	236	11	4.66 %	5	6		5	6		4	7
12082	Vote by Mail	236	167	70.76 %	39	126		41	123		41	121
12082	Total	236	178	75.42 %	44	132		46	129		45	128
20011	In Person	3194	107	3.35 %	51	56		51	54		47	59
20011	Vote by Mail	3194	1389	43.49 %	458	916		418	948		416	940
20011	Total	3194	1496	46.84 %	509	972		469	1002		463	999
20013	In Person	123	12	9.76 %	4	6		4	6		4	6
20013	Vote by Mail	123	63	51.22 %	26	37		24	37		25	37
20013	Total	123	75	60.98 %	30	43		28	43		29	43
20020	In Person	2	0	0.00 %								
20020	Vote by Mail	2	2	100.00 %		2			2			2
20020	Total	2	2	100.00 %		2			2			2
20030	In Person	1263	51	4.04 %	31	19		32	18		32	18
20030	Vote by Mail	1263	734	58.12 %	251	473		234	482		231	479
20030	Total	1263	785	62.15 %	282	492		266	500		263	497
20040	In Person	147	7	4.76 %	6	1		6	1		6	1
20040	Vote by Mail	147	99	67.35 %	42	54		38	60		39	59
20040	Total	147	106	72.11 %	48	55		44	61		45	60
20041	In Person	213	10	4.69 %	7	3		7	3		7	3
20041	Vote by Mail	213	124	58.22 %	32	90		28	94		25	95
20041	Total	213	134	62.91 %	39	93		35	97		32	98
20043	In Person	476	18	3.78 %	10	8		9	8		9	8
20043	Vote by Mail	476	304	63.87 %	76	226		71	226		70	224
20043	Total	476	322	67.65 %	86	234		80	234		79	232
20050	In Person	2092	107	5.11 %	67	38		65	39		66	40
20050	Vote by Mail	2092	1322	63.19 %	465	834		437	861		447	846
20050	Total	2092	1429	68.31 %	532	872		502	900		513	886
20051	In Person	5	0	0.00 %								
20051	Vote by Mail	5	1	20.00 %		1			1			1
20051	Total	5	1	20.00 %		1			1			1

1 Governor 2 Lieutenant Governor 3 Secretary of State												
					1	1		2	2		3	3
		Registered Voters	Voters Cast	Turnout (%)	REP - BRIAN DAHLE	DEM - GAVIN NEWSOM		REP - ANGELA E. UNDERWOOD JACOBS	DEM - ELENI KOUNALAKIS		REP - ROB BERNOSKY	DEM - SHIRLEY N. WEBER
20120	In Person	169	6	3.55 %	1	5		1	5		1	5
20120	Vote by Mail	169	53	31.36 %	13	40		15	36		15	38
20120	Total	169	59	34.91 %	14	45		16	41		16	43
20143	In Person	3819	190	4.98 %	105	84		109	80		107	82
20143	Vote by Mail	3819	2469	64.65 %	705	1728		669	1744		668	1737
20143	Total	3819	2659	69.63 %	810	1812		778	1824		775	1819
20221	In Person	1272	90	7.08 %	31	59		31	59		33	54
20221	Vote by Mail	1272	786	61.79 %	179	586		174	590		168	599
20221	Total	1272	876	68.87 %	210	645		205	649		201	653
20222	In Person	1	1	100.00 %	1			1			1	
20222	Vote by Mail	1	1	100.00 %		1			1			1
20222	Total	1	2	200.00 %	1	1		1	1		1	1
20223	In Person	53	4	7.55 %		3			3			3
20223	Vote by Mail	53	43	81.13 %	6	36		6	35		7	34
20223	Total	53	47	88.68 %	6	39		6	38		7	37
20231	In Person	104	14	13.46 %	9	5		9	5		8	6
20231	Vote by Mail	104	63	60.58 %	17	45		16	46		16	46
20231	Total	104	77	74.04 %	26	50		25	51		24	52
20232	In Person	4002	199	4.97 %	88	108		82	109		85	105
20232	Vote by Mail	4002	2552	63.77 %	588	1932		552	1950		563	1928
20232	Total	4002	2751	68.74 %	676	2040		634	2059		648	2033
20241	In Person	13	2	15.38 %	2			2			2	
20241	Vote by Mail	13	6	46.15 %	1	5		1	5		1	5
20241	Total	13	8	61.54 %	3	5		3	5		3	5
20260	In Person	2991	160	5.35 %	82	77		78	78		75	82
20260	Vote by Mail	2991	1830	61.18 %	427	1387		394	1395		409	1373
20260	Total	2991	1990	66.53 %	509	1464		472	1473		484	1455
20310	In Person	6021	340	5.65 %	173	160		169	164		172	165
20310	Vote by Mail	6021	4025	66.85 %	1001	2969		962	2968		990	2943
20310	Total	6021	4365	72.50 %	1174	3129		1131	3132		1162	3108
20341	In Person	0	0									
20341	Vote by Mail	0	0									
20341	Total	0	0									
20351	In Person	1357	140	10.32 %	44	96		44	95		43	96
20351	Vote by Mail	1357	852	62.79 %	213	627		200	633		208	619
20351	Total	1357	992	73.10 %	257	723		244	728		251	715
20371	In Person	423	39	9.22 %	24	15		24	15		23	16
20371	Vote by Mail	423	269	63.59 %	85	182		75	189		84	182
20371	Total	423	308	72.81 %	109	197		99	204		107	198
20381	In Person	145	8	5.52 %	6	2		6	2		6	2
20381	Vote by Mail	145	96	66.21 %	22	71		22	70		25	65
20381	Total	145	104	71.72 %	28	73		28	72		31	67
20384	In Person	94	4	4.26 %	2	2		1	3		1	3
20384	Vote by Mail	94	31	32.98 %	20	9		20	11		20	11
20384	Total	94	35	37.23 %	22	11		21	14		21	14
20391	In Person	32	0	0.00 %								
20391	Vote by Mail	32	21	65.63 %	4	17		4	14		4	17

1 Governor 2 Lieutenant Governor 3 Secretary of State												
					1	1		2	2		3	3
		Registered Voters	Voters Cast	Turnout (%)	REP - BRIAN DAHLE	DEM - GAVIN NEWSOM		REP - ANGELA E. UNDERWOOD JACOBS	DEM - ELENI KOUNALAKIS		REP - ROB BERNOSKY	DEM - SHIRLEY N. WEBER
20391	Total	32	21	65.63 %	4	17		4	14		4	17
20392	In Person	67	1	1.49 %		1			1			1
20392	Vote by Mail	67	48	71.64 %	11	36		7	40		7	40
20392	Total	67	49	73.13 %	11	37		7	41		7	41
20470	In Person	42	3	7.14 %	1	2			3			3
20470	Vote by Mail	42	19	45.24 %	8	11		6	13		4	15
20470	Total	42	22	52.38 %	9	13		6	16		4	18
20480	In Person	66	5	7.58 %	4	1		4	1		4	1
20480	Vote by Mail	66	38	57.58 %	12	26		9	28		9	28
20480	Total	66	43	65.15 %	16	27		13	29		13	29
20511	In Person	421	34	8.08 %	16	18		15	19		14	20
20511	Vote by Mail	421	238	56.53 %	48	185		46	183		49	180
20511	Total	421	272	64.61 %	64	203		61	202		63	200
20565	In Person	8	3	37.50 %	3			3			3	
20565	Vote by Mail	8	2	25.00 %	2			2			2	
20565	Total	8	5	62.50 %	5			5			5	
20591	In Person	0	0									
20591	Vote by Mail	0	0									
20591	Total	0	0									
20600	In Person	308	9	2.92 %	1	8		1	8		1	8
20600	Vote by Mail	308	142	46.10 %	39	102		38	103		36	105
20600	Total	308	151	49.03 %	40	110		39	111		37	113
20612	In Person	2	0	0.00 %								
20612	Vote by Mail	2	2	100.00 %		2			2			2
20612	Total	2	2	100.00 %		2			2			2
20622	In Person	0	0									
20622	Vote by Mail	0	0									
20622	Total	0	0									
22022	In Person	3448	207	6.00 %	98	108		96	108		93	110
22022	Vote by Mail	3448	2125	61.63 %	487	1598		432	1630		452	1607
22022	Total	3448	2332	67.63 %	585	1706		528	1738		545	1717
22100	In Person	681	32	4.70 %	16	16		16	16		16	16
22100	Vote by Mail	681	471	69.16 %	120	340		114	340		115	340
22100	Total	681	503	73.86 %	136	356		130	356		131	356
23190	In Person	0	0									
23190	Vote by Mail	0	0									
23190	Total	0	0									
23310	In Person	3563	111	3.12 %	57	54		58	53		54	57
23310	Vote by Mail	3563	1265	35.50 %	297	952		291	954		286	956
23310	Total	3563	1376	38.62 %	354	1006		349	1007		340	1013
23411	In Person	0	1			1						1
23411	Vote by Mail	0	0									
23411	Total	0	1			1						1
23492	In Person	1	0	0.00 %								
23492	Vote by Mail	1	0	0.00 %								
23492	Total	1	0	0.00 %								
23660	In Person	2	0	0.00 %								

1 Governor 2 Lieutenant Governor 3 Secretary of State												
					1	1		2	2		3	3
		Registered Voters	Voters Cast	Turnout (%)	REP - BRIAN DAHLE	DEM - GAVIN NEWSOM		REP - ANGELA E. UNDERWOOD JACOBS	DEM - ELENI KOUNALAKIS		REP - ROB BERNOSKY	DEM - SHIRLEY N. WEBER
23660	Vote by Mail	2	0	0.00 %								
23660	Total	2	0	0.00 %								
30001	In Person	1229	92	7.49 %	39	48		36	51		33	54
30001	Vote by Mail	1229	797	64.85 %	142	634		135	635		133	635
30001	Total	1229	889	72.34 %	181	682		171	686		166	689
30010	In Person	247	8	3.24 %	3	5		1	7		2	6
30010	Vote by Mail	247	166	67.21 %	32	130		32	131		29	134
30010	Total	247	174	70.45 %	35	135		33	138		31	140
30020	In Person	429	36	8.39 %	10	24		10	24		10	25
30020	Vote by Mail	429	267	62.24 %	60	202		55	205		57	202
30020	Total	429	303	70.63 %	70	226		65	229		67	227
30030	In Person	772	82	10.62 %	23	57		19	61		19	61
30030	Vote by Mail	772	464	60.10 %	89	363		78	372		76	369
30030	Total	772	546	70.73 %	112	420		97	433		95	430
30038	In Person	106	4	3.77 %	3	1		3	1		3	1
30038	Vote by Mail	106	61	57.55 %	10	50		10	50		11	50
30038	Total	106	65	61.32 %	13	51		13	51		14	51
30042	In Person	2	0	0.00 %								
30042	Vote by Mail	2	1	50.00 %	1			1			1	
30042	Total	2	1	50.00 %	1			1			1	
30044	In Person	0	0									
30044	Vote by Mail	0	0									
30044	Total	0	0									
30045	In Person	0	0									
30045	Vote by Mail	0	0									
30045	Total	0	0									
30046	In Person	0	0									
30046	Vote by Mail	0	0									
30046	Total	0	0									
30047	In Person	0	0									
30047	Vote by Mail	0	0									
30047	Total	0	0									
30051	In Person	9	1	11.11 %	1			1			1	
30051	Vote by Mail	9	1	11.11 %		1			1			1
30051	Total	9	2	22.22 %	1	1		1	1		1	1
30052	In Person	1	0	0.00 %								
30052	Vote by Mail	1	1	100.00 %		1			1			1
30052	Total	1	1	100.00 %		1			1			1
30069	In Person	0	0									
30069	Vote by Mail	0	1			1			1			1
30069	Total	0	1			1			1			1
30072	In Person	0	0									
30072	Vote by Mail	0	0									
30072	Total	0	0									
30073	In Person	0	0									
30073	Vote by Mail	0	0									
30073	Total	0	0									

1 Governor 2 Lieutenant Governor 3 Secretary of State												
					1	1		2	2		3	3
		Registered Voters	Voters Cast	Turnout (%)	REP - BRIAN DAHLE	DEM - GAVIN NEWSOM		REP - ANGELA E. UNDERWOOD JACOBS	DEM - ELENI KOUNALAKIS		REP - ROB BERNOSKY	DEM - SHIRLEY N. WEBER
30074	In Person	9	0	0.00 %								
30074	Vote by Mail	9	7	77.78 %	1	6			6			6
30074	Total	9	7	77.78 %	1	6			6			6
30075	In Person	0	0									
30075	Vote by Mail	0	0									
30075	Total	0	0									
30076	In Person	2	0	0.00 %								
30076	Vote by Mail	2	0	0.00 %								
30076	Total	2	0	0.00 %								
30121	In Person	7	3	42.86 %		3			3			3
30121	Vote by Mail	7	0	0.00 %								
30121	Total	7	3	42.86 %		3			3			3
31100	In Person	1924	124	6.44 %	35	84		30	88		30	88
31100	Vote by Mail	1924	1265	65.75 %	183	1057		168	1053		166	1056
31100	Total	1924	1389	72.19 %	218	1141		198	1141		196	1144
31130	In Person	160	16	10.00 %	4	12		2	14		3	13
31130	Vote by Mail	160	76	47.50 %	4	69		4	69		4	69
31130	Total	160	92	57.50 %	8	81		6	83		7	82
31200	In Person	6673	398	5.96 %	86	301		82	296		81	298
31200	Vote by Mail	6673	4166	62.43 %	524	3531		467	3550		487	3531
31200	Total	6673	4564	68.40 %	610	3832		549	3846		568	3829
31300	In Person	6758	387	5.73 %	58	322		57	322		58	319
31300	Vote by Mail	6758	4284	63.39 %	520	3680		483	3675		485	3685
31300	Total	6758	4671	69.12 %	578	4002		540	3997		543	4004
31400	In Person	4111	238	5.79 %	43	184		42	177		40	177
31400	Vote by Mail	4111	2709	65.90 %	296	2354		273	2356		274	2331
31400	Total	4111	2947	71.69 %	339	2538		315	2533		314	2508
31440	In Person	1871	168	8.98 %	45	119		38	123		34	126
31440	Vote by Mail	1871	795	42.49 %	98	685		91	685		88	688
31440	Total	1871	963	51.47 %	143	804		129	808		122	814
31500	In Person	735	11	1.50 %	1	10			10			10
31500	Vote by Mail	735	548	74.56 %	96	439		97	436		98	433
31500	Total	735	559	76.05 %	97	449		97	446		98	443
31510	In Person	116	264	227.59 %	9	252		8	244		7	244
31510	Vote by Mail	116	46	39.66 %	1	44		2	42		1	43
31510	Total	116	310	267.24 %	10	296		10	286		8	287
31541	In Person	36	44	122.22 %	2	42		1	43		1	43
31541	Vote by Mail	36	20	55.56 %		20			20		1	19
31541	Total	36	64	177.78 %	2	62		1	63		2	62
31550	In Person	106	135	127.36 %	8	123		7	122		7	122
31550	Vote by Mail	106	56	52.83 %	3	52		3	51		3	50
31550	Total	106	191	180.19 %	11	175		10	173		10	172
31600	In Person	247	91	36.84 %	6	85		6	85		6	85
31600	Vote by Mail	247	158	63.97 %	6	145		6	143		6	142
31600	Total	247	249	100.81 %	12	230		12	228		12	227
31601	In Person	5308	271	5.11 %	65	194		57	201		59	202
31601	Vote by Mail	5308	3392	63.90 %	467	2859		431	2847		452	2818

1 Governor 2 Lieutenant Governor 3 Secretary of State												
					1	1		2	2		3	3
		Registered Voters	Voters Cast	Turnout (%)	REP - BRIAN DAHLE	DEM - GAVIN NEWSOM		REP - ANGELA E. UNDERWOOD JACOBS	DEM - ELENI KOUNALAKIS		REP - ROB BERNOSKY	DEM - SHIRLEY N. WEBER
31601	Total	5308	3663	69.01 %	532	3053		488	3048		511	3020
31602	In Person	448	20	4.46 %	3	15		3	14		3	14
31602	Vote by Mail	448	289	64.51 %	46	237		40	237		43	236
31602	Total	448	309	68.97 %	49	252		43	251		46	250
31641	In Person	5	0	0.00 %								
31641	Vote by Mail	5	4	80.00 %		4			4			4
31641	Total	5	4	80.00 %		4			4			4
31691	In Person	103	3	2.91 %		3			3			3
31691	Vote by Mail	103	74	71.84 %	5	66		4	67		5	66
31691	Total	103	77	74.76 %	5	69		4	70		5	69
40010	In Person	3	0	0.00 %								
40010	Vote by Mail	3	0	0.00 %								
40010	Total	3	0	0.00 %								
40072	In Person	4134	167	4.04 %	83	82		81	84		80	86
40072	Vote by Mail	4134	1683	40.71 %	450	1214		419	1223		412	1229
40072	Total	4134	1850	44.75 %	533	1296		500	1307		492	1315
40230	In Person	89	0	0.00 %								
40230	Vote by Mail	89	23	25.84 %	12	10		10	13		12	11
40230	Total	89	23	25.84 %	12	10		10	13		12	11
40260	In Person	3	0	0.00 %								
40260	Vote by Mail	3	1	33.33 %		1		1			1	
40260	Total	3	1	33.33 %		1		1			1	
40261	In Person	125	9	7.20 %	5	4		4	4		5	4
40261	Vote by Mail	125	47	37.60 %	22	23		20	26		22	24
40261	Total	125	56	44.80 %	27	27		24	30		27	28
40263	In Person	0	0									
40263	Vote by Mail	0	0									
40263	Total	0	0									
40270	In Person	16	0	0.00 %								
40270	Vote by Mail	16	12	75.00 %	7	5		7	5		7	5
40270	Total	16	12	75.00 %	7	5		7	5		7	5
40300	In Person	84	4	4.76 %	1	3		1	3		1	3
40300	Vote by Mail	84	49	58.33 %	21	27		18	31		18	31
40300	Total	84	53	63.10 %	22	30		19	34		19	34
40303	In Person	609	36	5.91 %	29	7		27	9		27	8
40303	Vote by Mail	609	324	53.20 %	119	203		110	208		114	201
40303	Total	609	360	59.11 %	148	210		137	217		141	209
40310	In Person	0	0									
40310	Vote by Mail	0	0									
40310	Total	0	0									
43100	In Person	1529	59	3.86 %	22	37		20	35		17	41
43100	Vote by Mail	1529	391	25.57 %	78	304		69	307		67	308
43100	Total	1529	450	29.43 %	100	341		89	342		84	349
43145	In Person	822	44	5.35 %	12	29		8	32		12	30
43145	Vote by Mail	822	299	36.37 %	73	219		70	219		65	224
43145	Total	822	343	41.73 %	85	248		78	251		77	254
43210	In Person	2367	80	3.38 %	24	55		23	56		26	53

1 Governor 2 Lieutenant Governor 3 Secretary of State												
					1	1		2	2		3	3
		Registered Voters	Voters Cast	Turnout (%)	REP - BRIAN DAHLE	DEM - GAVIN NEWSOM		REP - ANGELA E. UNDERWOOD JACOBS	DEM - ELENI KOUNALAKIS		REP - ROB BERNOSKY	DEM - SHIRLEY N. WEBER
43210	Vote by Mail	2367	656	27.71 %	123	528		114	529		106	532
43210	Total	2367	736	31.09 %	147	583		137	585		132	585
43410	In Person	3376	114	3.38 %	43	71		37	74		40	71
43410	Vote by Mail	3376	1254	37.14 %	317	923		293	939		290	935
43410	Total	3376	1368	40.52 %	360	994		330	1013		330	1006
43501	In Person	1092	42	3.85 %	12	28		13	26		12	28
43501	Vote by Mail	1092	395	36.17 %	78	314		84	303		79	305
43501	Total	1092	437	40.02 %	90	342		97	329		91	333
43510	In Person	1676	56	3.34 %	11	44		13	42		11	43
43510	Vote by Mail	1676	507	30.25 %	124	379		122	380		116	381
43510	Total	1676	563	33.59 %	135	423		135	422		127	424
43610	In Person	1465	36	2.46 %	16	20		17	18		14	21
43610	Vote by Mail	1465	589	40.20 %	138	444		132	444		130	452
43610	Total	1465	625	42.66 %	154	464		149	462		144	473
43621	In Person	1965	71	3.61 %	28	41		28	40		24	46
43621	Vote by Mail	1965	772	39.29 %	204	561		184	573		188	564
43621	Total	1965	843	42.90 %	232	602		212	613		212	610
43670	In Person	86	4	4.65 %	1	2			2			2
43670	Vote by Mail	86	17	19.77 %	6	10		6	10		6	10
43670	Total	86	21	24.42 %	7	12		6	12		6	12
43710	In Person	4157	150	3.61 %	63	86		60	86		58	87
43710	Vote by Mail	4157	2069	49.77 %	532	1512		513	1520		510	1518
43710	Total	4157	2219	53.38 %	595	1598		573	1606		568	1605
50011	In Person	752	24	3.19 %	8	15		7	16		6	17
50011	Vote by Mail	752	499	66.36 %	123	370		120	370		124	363
50011	Total	752	523	69.55 %	131	385		127	386		130	380
50014	In Person	0	0									
50014	Vote by Mail	0	0									
50014	Total	0	0									
50015	In Person	2	0	0.00 %								
50015	Vote by Mail	2	4	200.00 %		4			4			4
50015	Total	2	4	200.00 %		4			4			4
50017	In Person	0	0									
50017	Vote by Mail	0	0									
50017	Total	0	0									
50021	In Person	721	45	6.24 %	14	31		15	30		15	28
50021	Vote by Mail	721	447	62.00 %	115	324		100	335		99	337
50021	Total	721	492	68.24 %	129	355		115	365		114	365
50022	In Person	15	1	6.67 %					1			1
50022	Vote by Mail	15	10	66.67 %		9			10			10
50022	Total	15	11	73.33 %		9			11			11
50023	In Person	1645	84	5.11 %	41	43		39	45		39	45
50023	Vote by Mail	1645	1055	64.13 %	215	821		194	841		195	833
50023	Total	1645	1139	69.24 %	256	864		233	886		234	878
50043	In Person	1451	83	5.72 %	40	41		35	45		35	43
50043	Vote by Mail	1451	911	62.78 %	217	675		192	685		201	679
50043	Total	1451	994	68.50 %	257	716		227	730		236	722

1 Governor 2 Lieutenant Governor 3 Secretary of State

					1	1		2	2		3	3
		Registered Voters	Voters Cast	Turnout (%)	REP - BRIAN DAHLE	DEM - GAVIN NEWSOM		REP - ANGELA E. UNDERWOOD JACOBS	DEM - ELENI KOUNALAKIS		REP - ROB BERNOSKY	DEM - SHIRLEY N. WEBER
50061	In Person	790	65	8.23 %	44	21		44	21		41	24
50061	Vote by Mail	790	452	57.22 %	192	251		183	259		186	259
50061	Total	790	517	65.44 %	236	272		227	280		227	283
50082	In Person	30	4	13.33 %	3	1		2	2		2	2
50082	Vote by Mail	30	20	66.67 %	14	6		14	6		14	6
50082	Total	30	24	80.00 %	17	7		16	8		16	8
50083	In Person	29	1	3.45 %		1			1			1
50083	Vote by Mail	29	19	65.52 %	7	11		7	10		7	11
50083	Total	29	20	68.97 %	7	12		7	11		7	12
50090	In Person	13	0	0.00 %								
50090	Vote by Mail	13	6	46.15 %	1	5		1	5		1	5
50090	Total	13	6	46.15 %	1	5		1	5		1	5
50093	In Person	0	0									
50093	Vote by Mail	0	0									
50093	Total	0	0									
50094	In Person	0	0									
50094	Vote by Mail	0	0									
50094	Total	0	0									
50098	In Person	0	0									
50098	Vote by Mail	0	0									
50098	Total	0	0									
50100	In Person	2968	177	5.96 %	101	73		102	68		100	69
50100	Vote by Mail	2968	1887	63.58 %	465	1386		425	1409		424	1407
50100	Total	2968	2064	69.54 %	566	1459		527	1477		524	1476
50110	In Person	559	27	4.83 %	15	11		16	11		15	11
50110	Vote by Mail	559	316	56.53 %	79	235		66	244		68	241
50110	Total	559	343	61.36 %	94	246		82	255		83	252
50111	In Person	5659	455	8.04 %	218	233		202	243		202	241
50111	Vote by Mail	5659	3385	59.82 %	806	2511		722	2569		719	2567
50111	Total	5659	3840	67.86 %	1024	2744		924	2812		921	2808
50112	In Person	32	1	3.13 %	1			1			1	
50112	Vote by Mail	32	26	81.25 %	5	20		5	19		4	20
50112	Total	32	27	84.38 %	6	20		6	19		5	20
50113	In Person	68	0	0.00 %								
50113	Vote by Mail	68	37	54.41 %	13	24		11	26		11	26
50113	Total	68	37	54.41 %	13	24		11	26		11	26
50115	In Person	0	0									
50115	Vote by Mail	0	0									
50115	Total	0	0									
50120	In Person	1689	138	8.17 %	54	81		52	83		52	83
50120	Vote by Mail	1689	975	57.73 %	240	709		214	726		206	732
50120	Total	1689	1113	65.90 %	294	790		266	809		258	815
50143	In Person	456	48	10.53 %	27	20		26	21		22	24
50143	Vote by Mail	456	256	56.14 %	44	202		38	211		38	210
50143	Total	456	304	66.67 %	71	222		64	232		60	234
50144	In Person	72	0	0.00 %								
50144	Vote by Mail	72	55	76.39 %	19	33		15	36		19	34

1 Governor 2 Lieutenant Governor 3 Secretary of State												
					1	1		2	2		3	3
		Registered Voters	Voters Cast	Turnout (%)	REP - BRIAN DAHLE	DEM - GAVIN NEWSOM		REP - ANGELA E. UNDERWOOD JACOBS	DEM - ELENI KOUNALAKIS		REP - ROB BERNOSKY	DEM - SHIRLEY N. WEBER
50144	Total	72	55	76.39 %	19	33		15	36		19	34
50146	In Person	104	2	1.92 %		2			2			2
50146	Vote by Mail	104	70	67.31 %	17	49		17	48		15	48
50146	Total	104	72	69.23 %	17	51		17	50		15	50
50148	In Person	5	2	40.00 %	1	1		1	1		1	1
50148	Vote by Mail	5	4	80.00 %	2	2		2	2		2	2
50148	Total	5	6	120.00 %	3	3		3	3		3	3
50172	In Person	0	0									
50172	Vote by Mail	0	0									
50172	Total	0	0									
50175	In Person	0	0									
50175	Vote by Mail	0	0									
50175	Total	0	0									
50181	In Person	31	2	6.45 %	1	1		1	1		1	1
50181	Vote by Mail	31	20	64.52 %	6	13		6	11		6	12
50181	Total	31	22	70.97 %	7	14		7	12		7	13
50201	In Person	812	71	8.74 %	36	34		36	34		36	34
50201	Vote by Mail	812	465	57.27 %	110	347		105	350		108	348
50201	Total	812	536	66.01 %	146	381		141	384		144	382
50202	In Person	311	18	5.79 %	12	4		9	8		11	6
50202	Vote by Mail	311	182	58.52 %	40	141		39	141		36	142
50202	Total	311	200	64.31 %	52	145		48	149		47	148
50204	In Person	16	0	0.00 %								
50204	Vote by Mail	16	9	56.25 %		9			9			9
50204	Total	16	9	56.25 %		9			9			9
50221	In Person	832	31	3.73 %	17	14		17	14		17	14
50221	Vote by Mail	832	553	66.47 %	120	428		107	431		101	437
50221	Total	832	584	70.19 %	137	442		124	445		118	451
50222	In Person	31	1	3.23 %		1			1			1
50222	Vote by Mail	31	22	70.97 %	2	19		2	19		2	19
50222	Total	31	23	74.19 %	2	20		2	20		2	20
50224	In Person	0	0									
50224	Vote by Mail	0	0									
50224	Total	0	0									
50232	In Person	1723	134	7.78 %	73	61		70	64		68	64
50232	Vote by Mail	1723	1051	61.00 %	301	733		286	737		296	726
50232	Total	1723	1185	68.78 %	374	794		356	801		364	790
50262	In Person	2	0	0.00 %								
50262	Vote by Mail	2	1	50.00 %								
50262	Total	2	1	50.00 %								
50263	In Person	32	3	9.38 %	1	2		1	2		1	2
50263	Vote by Mail	32	17	53.13 %	5	12		2	15		2	15
50263	Total	32	20	62.50 %	6	14		3	17		3	17
50265	In Person	10	2	20.00 %	2			2			2	
50265	Vote by Mail	10	5	50.00 %	5			3	2		5	
50265	Total	10	7	70.00 %	7			5	2		7	
50284	In Person	4	0	0.00 %								

1 Governor 2 Lieutenant Governor 3 Secretary of State												
					1	1		2	2		3	3
		Registered Voters	Voters Cast	Turnout (%)	REP - BRIAN DAHLE	DEM - GAVIN NEWSOM		REP - ANGELA E. UNDERWOOD JACOBS	DEM - ELENI KOUNALAKIS		REP - ROB BERNOSKY	DEM - SHIRLEY N. WEBER
50284	Vote by Mail	4	2	50.00 %		2			2			2
50284	Total	4	2	50.00 %		2			2			2
50290	In Person	0	0									
50290	Vote by Mail	0	0									
50290	Total	0	0									
50297	In Person	2	0	0.00 %								
50297	Vote by Mail	2	2	100.00 %		2			2			2
50297	Total	2	2	100.00 %		2			2			2
50299	In Person	0	0									
50299	Vote by Mail	0	0									
50299	Total	0	0									
50340	In Person	232	18	7.76 %	10	8		8	9		9	9
50340	Vote by Mail	232	143	61.64 %	49	91		47	92		47	89
50340	Total	232	161	69.40 %	59	99		55	101		56	98
50343	In Person	49	7	14.29 %	3	4		2	5		2	5
50343	Vote by Mail	49	26	53.06 %	13	12		10	13		12	14
50343	Total	49	33	67.35 %	16	16		12	18		14	19
50350	In Person	413	25	6.05 %	19	6		18	7		18	7
50350	Vote by Mail	413	282	68.28 %	103	176		89	186		91	185
50350	Total	413	307	74.33 %	122	182		107	193		109	192
50404	In Person	452	27	5.97 %	12	15		13	14		14	13
50404	Vote by Mail	452	289	63.94 %	84	200		89	199		88	200
50404	Total	452	316	69.91 %	96	215		102	213		102	213
50405	In Person	28	1	3.57 %		1			1			1
50405	Vote by Mail	28	19	67.86 %	9	10		8	11		8	11
50405	Total	28	20	71.43 %	9	11		8	12		8	12
50494	In Person	4	0	0.00 %								
50494	Vote by Mail	4	2	50.00 %		2			2			2
50494	Total	4	2	50.00 %		2			2			2
50507	In Person	2	0	0.00 %								
50507	Vote by Mail	2	1	50.00 %	1			1			1	
50507	Total	2	1	50.00 %	1			1			1	
50511	In Person	692	23	3.32 %	12	10		8	13		10	12
50511	Vote by Mail	692	482	69.65 %	127	337		121	342		116	342
50511	Total	692	505	72.98 %	139	347		129	355		126	354
50541	In Person	724	34	4.70 %	18	15		18	15		18	14
50541	Vote by Mail	724	475	65.61 %	147	317		147	315		152	307
50541	Total	724	509	70.30 %	165	332		165	330		170	321
50550	In Person	956	37	3.87 %	26	11		23	12		25	12
50550	Vote by Mail	956	687	71.86 %	221	444		208	454		214	444
50550	Total	956	724	75.73 %	247	455		231	466		239	456
51100	In Person	379	24	6.33 %	10	14		10	11		10	11
51100	Vote by Mail	379	232	61.21 %	43	187		41	184		40	182
51100	Total	379	256	67.55 %	53	201		51	195		50	193
51110	In Person	2520	119	4.72 %	34	82		30	83		33	80
51110	Vote by Mail	2520	1516	60.16 %	169	1311		140	1321		157	1300
51110	Total	2520	1635	64.88 %	203	1393		170	1404		190	1380

1 Governor 2 Lieutenant Governor 3 Secretary of State												
					1	1		2	2		3	3
		Registered Voters	Voters Cast	Turnout (%)	REP - BRIAN DAHLE	DEM - GAVIN NEWSOM		REP - ANGELA E. UNDERWOOD JACOBS	DEM - ELENI KOUNALAKIS		REP - ROB BERNOSKY	DEM - SHIRLEY N. WEBER
51200	In Person	298	19	6.38 %	6	12		7	11		7	12
51200	Vote by Mail	298	167	56.04 %	22	138		20	138		20	136
51200	Total	298	186	62.42 %	28	150		27	149		27	148
51440	In Person	33	4	12.12 %		4			4			4
51440	Vote by Mail	33	13	39.39 %	1	12		1	12		1	12
51440	Total	33	17	51.52 %	1	16		1	16		1	16
51500	In Person	992	56	5.65 %	12	40		10	39		11	38
51500	Vote by Mail	992	377	38.00 %	65	307		64	300		61	305
51500	Total	992	433	43.65 %	77	347		74	339		72	343
51501	In Person	159	4	2.52 %		4			4			4
51501	Vote by Mail	159	99	62.26 %	15	80		15	78		15	78
51501	Total	159	103	64.78 %	15	84		15	82		15	82
51520	In Person	224	2	0.89 %		2			2			2
51520	Vote by Mail	224	173	77.23 %	8	161		8	163		7	162
51520	Total	224	175	78.13 %	8	163		8	165		7	164
51530	In Person	517	29	5.61 %	6	22		7	22		5	24
51530	Vote by Mail	517	296	57.25 %	22	272		17	274		18	272
51530	Total	517	325	62.86 %	28	294		24	296		23	296
54010	In Person	1586	94	5.93 %	54	40		53	41		52	41
54010	Vote by Mail	1586	1047	66.02 %	330	702		308	708		316	701
54010	Total	1586	1141	71.94 %	384	742		361	749		368	742
54030	In Person	5442	395	7.26 %	210	182		200	183		195	186
54030	Vote by Mail	5442	3308	60.79 %	911	2348		860	2357		865	2347
54030	Total	5442	3703	68.04 %	1121	2530		1060	2540		1060	2533
54071	In Person	9	1	11.11 %	1			1			1	
54071	Vote by Mail	9	8	88.89 %	5	3		4	4		4	4
54071	Total	9	9	100.00 %	6	3		5	4		5	4
54120	In Person	1525	111	7.28 %	76	33		73	36		72	36
54120	Vote by Mail	1525	934	61.25 %	306	606		283	617		290	612
54120	Total	1525	1045	68.52 %	382	639		356	653		362	648
54123	In Person	0	0									
54123	Vote by Mail	0	0									
54123	Total	0	0									
54141	In Person	190	4	2.11 %	4			3			3	
54141	Vote by Mail	190	127	66.84 %	57	70		54	72		54	72
54141	Total	190	131	68.95 %	61	70		57	72		57	72
Electionwide	In Person	166837	9522	5.71 %	3733	5628		3565	5669		3544	5688
Electionwide	Vote by Mail	166837	96522	57.85 %	21319	73489		19857	74045		20059	73687
Electionwide	Total	166837	106044	63.56 %	25052	79117		23422	79714		23603	79375
Total - In Person		166837	9522	5.71 %	3733	5628		3565	5669		3544	5688
Total - Vote by Mail		166837	96522	57.85 %	21319	73489		19857	74045		20059	73687
Contest Total		166837	106044	63.56 %	25052	79117		23422	79714		23603	79375

1 Controller 2 Treasurer 3 Attorney General

					1	1		2	2		3	3
		Registered Voters	Voters Cast	Turnout (%)	DEM - MALIA M. COHEN	REP - LANHEE J. CHEN		DEM - FIONA MA GUERRERO	REP - JACK M. M.		DEM - ROB BONITA	REP - NATHAN HOCHMAN
10020	In Person	3778	193	5.11 %	111	75		115	69		115	71
10020	Vote by Mail	3778	2306	61.04 %	1705	520		1781	424		1800	414
10020	Total	3778	2499	66.15 %	1816	595		1896	493		1915	485
10050	In Person	14202	721	5.08 %	407	288		429	260		431	262
10050	Vote by Mail	14202	8363	58.89 %	6169	1925		6466	1582		6515	1558
10050	Total	14202	9084	63.96 %	6576	2213		6895	1842		6946	1820
10140	In Person	487	17	3.49 %	10	7		11	6		12	5
10140	Vote by Mail	487	374	76.80 %	248	118		256	106		262	100
10140	Total	487	391	80.29 %	258	125		267	112		274	105
10144	In Person	1197	52	4.34 %	29	23		29	23		30	22
10144	Vote by Mail	1197	769	64.24 %	557	192		580	168		576	172
10144	Total	1197	821	68.59 %	586	215		609	191		606	194
10149	In Person	2	1	50.00 %		1			1			1
10149	Vote by Mail	2	2	100.00 %		2			2			2
10149	Total	2	3	150.00 %		3			3			3
10151	In Person	40	1	2.50 %	1			1			1	
10151	Vote by Mail	40	28	70.00 %	19	9		21	7		18	9
10151	Total	40	29	72.50 %	20	9		22	7		19	9
10161	In Person	801	47	5.87 %	24	21		26	19		27	18
10161	Vote by Mail	801	477	59.55 %	307	149		328	123		331	128
10161	Total	801	524	65.42 %	331	170		354	142		358	146
10163	In Person	19	0	0.00 %								
10163	Vote by Mail	19	15	78.95 %	11	3		11	3		11	3
10163	Total	19	15	78.95 %	11	3		11	3		11	3
10201	In Person	1958	133	6.79 %	58	66		62	63		65	61
10201	Vote by Mail	1958	1356	69.25 %	895	402		958	325		966	327
10201	Total	1958	1489	76.05 %	953	468		1020	388		1031	388
10204	In Person	51	1	1.96 %		1			1			1
10204	Vote by Mail	51	36	70.59 %	16	18		17	16		16	18
10204	Total	51	37	72.55 %	16	19		17	17		16	19
10230	In Person	95	6	6.32 %		6			6			6
10230	Vote by Mail	95	59	62.11 %	32	24		36	19		38	18
10230	Total	95	65	68.42 %	32	30		36	25		38	24
10231	In Person	15	2	13.33 %		2			2			2
10231	Vote by Mail	15	7	46.67 %	5	2		4	2		5	2
10231	Total	15	9	60.00 %	5	4		4	4		5	4
10237	In Person	33	0	0.00 %								
10237	Vote by Mail	33	24	72.73 %	17	7		18	6		18	6
10237	Total	33	24	72.73 %	17	7		18	6		18	6
10280	In Person	1382	91	6.58 %	43	47		42	48		43	47
10280	Vote by Mail	1382	863	62.45 %	565	277		623	209		619	220
10280	Total	1382	954	69.03 %	608	324		665	257		662	267
10287	In Person	48	5	10.42 %	5			5			5	
10287	Vote by Mail	48	34	70.83 %	21	13		24	10		21	13
10287	Total	48	39	81.25 %	26	13		29	10		26	13
10292	In Person	8	0	0.00 %								
10292	Vote by Mail	8	8	100.00 %	8			8			8	
10292	Total	8	8	100.00 %	8			8			8	
10295	In Person	10	0	0.00 %								

1 Controller 2 Treasurer 3 Attorney General

					1	1		2	2		3	3
		Registered Voters	Voters Cast	Turnout (%)	DEM - MALIA M. COHEN	REP - LANHEE J. CHEN		DEM - FIONA MA GUERRERO	REP - JACK M. GUERRERO		DEM - ROB BONITA	REP - NATHAN HOCHMAN
10295	Vote by Mail	10	9	90.00 %	7	2		7	2		7	2
10295	Total	10	9	90.00 %	7	2		7	2		7	2
10351	In Person	752	29	3.86 %	16	12		16	12		17	10
10351	Vote by Mail	752	515	68.48 %	342	155		365	128		359	130
10351	Total	752	544	72.34 %	358	167		381	140		376	140
10382	In Person	79	3	3.80 %		3			3			3
10382	Vote by Mail	79	50	63.29 %	38	12		39	11		41	9
10382	Total	79	53	67.09 %	38	15		39	14		41	12
10410	In Person	4270	217	5.08 %	99	109		101	106		104	104
10410	Vote by Mail	4270	2701	63.26 %	1900	693		2024	568		2038	556
10410	Total	4270	2918	68.34 %	1999	802		2125	674		2142	660
10455	In Person	72	3	4.17 %	1	2		1	2		1	2
10455	Vote by Mail	72	38	52.78 %	26	12		29	9		29	9
10455	Total	72	41	56.94 %	27	14		30	11		30	11
10510	In Person	549	27	4.92 %	17	8		18	7		18	7
10510	Vote by Mail	549	358	65.21 %	239	110		251	91		264	83
10510	Total	549	385	70.13 %	256	118		269	98		282	90
10521	In Person	122	4	3.28 %	1	3		1	2		3	1
10521	Vote by Mail	122	82	67.21 %	53	28		64	18		63	19
10521	Total	122	86	70.49 %	54	31		65	20		66	20
10531	In Person	239	12	5.02 %	5	6		6	5		6	5
10531	Vote by Mail	239	136	56.90 %	84	43		94	35		93	33
10531	Total	239	148	61.92 %	89	49		100	40		99	38
10542	In Person	9	0	0.00 %								
10542	Vote by Mail	9	8	88.89 %	7	1		7	1		7	1
10542	Total	9	8	88.89 %	7	1		7	1		7	1
10545	In Person	45	0	0.00 %								
10545	Vote by Mail	45	32	71.11 %	9	22		10	21		10	21
10545	Total	45	32	71.11 %	9	22		10	21		10	21
10551	In Person	20	4	20.00 %	2	2		2	2		2	2
10551	Vote by Mail	20	7	35.00 %	3	4		3	3		3	3
10551	Total	20	11	55.00 %	5	6		5	5		5	5
10581	In Person	53	3	5.66 %	2	1		2	1		2	1
10581	Vote by Mail	53	37	69.81 %	17	18		21	14		23	12
10581	Total	53	40	75.47 %	19	19		23	15		25	13
10602	In Person	162	8	4.94 %	1	7		1	7		1	7
10602	Vote by Mail	162	112	69.14 %	75	32		81	25		82	26
10602	Total	162	120	74.07 %	76	39		82	32		83	33
10604	In Person	6	0	0.00 %								
10604	Vote by Mail	6	4	66.67 %	3			3	1		3	1
10604	Total	6	4	66.67 %	3			3	1		3	1
10610	In Person	965	59	6.11 %	30	26		31	26		34	24
10610	Vote by Mail	965	573	59.38 %	377	182		396	156		402	157
10610	Total	965	632	65.49 %	407	208		427	182		436	181
10651	In Person	112	6	5.36 %	4	2		4	2		5	1
10651	Vote by Mail	112	59	52.68 %	45	14		48	9		50	8
10651	Total	112	65	58.04 %	49	16		52	11		55	9
11100	In Person	2532	121	4.78 %	72	46		78	40		81	38
11100	Vote by Mail	2532	1755	69.31 %	1224	446		1295	367		1318	355

1 Controller 2 Treasurer 3 Attorney General

					1	1		2	2		3	3
		Registered Voters	Voters Cast	Turnout (%)	DEM - MALIA M. COHEN	REP - LANHEE J. CHEN		DEM - FIONA MA GUERRERO	REP - JACK M. GUERRERO		DEM - ROB BONITA	REP - NATHAN HOCHMAN
11100	Total	2532	1876	74.09 %	1296	492		1373	407		1399	393
12010	In Person	702	25	3.56 %	10	14		14	11		12	13
12010	Vote by Mail	702	390	55.56 %	271	104		280	92		287	89
12010	Total	702	415	59.12 %	281	118		294	103		299	102
12024	In Person	56	2	3.57 %	1	1		1	1		1	1
12024	Vote by Mail	56	43	76.79 %	27	10		30	8		29	9
12024	Total	56	45	80.36 %	28	11		31	9		30	10
12040	In Person	1584	59	3.72 %	29	27		34	24		34	22
12040	Vote by Mail	1584	898	56.69 %	666	203		692	175		707	161
12040	Total	1584	957	60.42 %	695	230		726	199		741	183
12080	In Person	222	23	10.36 %	10	12		11	10		12	10
12080	Vote by Mail	222	140	63.06 %	100	32		116	14		110	21
12080	Total	222	163	73.42 %	110	44		127	24		122	31
12082	In Person	236	11	4.66 %	6	4		6	4		6	4
12082	Vote by Mail	236	167	70.76 %	112	50		115	45		121	39
12082	Total	236	178	75.42 %	118	54		121	49		127	43
20011	In Person	3194	107	3.35 %	59	47		56	50		60	46
20011	Vote by Mail	3194	1389	43.49 %	907	455		925	427		944	411
20011	Total	3194	1496	46.84 %	966	502		981	477		1004	457
20013	In Person	123	12	9.76 %	6	4		6	4		7	3
20013	Vote by Mail	123	63	51.22 %	35	28		36	26		37	25
20013	Total	123	75	60.98 %	41	32		42	30		44	28
20020	In Person	2	0	0.00 %								
20020	Vote by Mail	2	2	100.00 %	2			2			2	
20020	Total	2	2	100.00 %	2			2			2	
20030	In Person	1263	51	4.04 %	16	33		16	32		18	31
20030	Vote by Mail	1263	734	58.12 %	441	265		459	238		468	236
20030	Total	1263	785	62.15 %	457	298		475	270		486	267
20040	In Person	147	7	4.76 %	1	6		1	6		1	6
20040	Vote by Mail	147	99	67.35 %	51	45		58	40		57	39
20040	Total	147	106	72.11 %	52	51		59	46		58	45
20041	In Person	213	10	4.69 %	3	7		3	7		3	7
20041	Vote by Mail	213	124	58.22 %	86	36		90	31		92	28
20041	Total	213	134	62.91 %	89	43		93	38		95	35
20043	In Person	476	18	3.78 %	7	10		8	9		7	10
20043	Vote by Mail	476	304	63.87 %	205	89		216	76		222	75
20043	Total	476	322	67.65 %	212	99		224	85		229	85
20050	In Person	2092	107	5.11 %	39	67		37	69		39	67
20050	Vote by Mail	2092	1322	63.19 %	789	498		837	443		852	432
20050	Total	2092	1429	68.31 %	828	565		874	512		891	499
20051	In Person	5	0	0.00 %								
20051	Vote by Mail	5	1	20.00 %	1			1			1	
20051	Total	5	1	20.00 %	1			1			1	
20120	In Person	169	6	3.55 %	5	1		5	1		5	1
20120	Vote by Mail	169	53	31.36 %	36	14		36	17		40	11
20120	Total	169	59	34.91 %	41	15		41	18		45	12
20143	In Person	3819	190	4.98 %	79	108		80	108		85	103
20143	Vote by Mail	3819	2469	64.65 %	1577	813		1684	701		1681	714
20143	Total	3819	2659	69.63 %	1656	921		1764	809		1766	817

1 Controller 2 Treasurer 3 Attorney General

					1	1		2	2		3	3
		Registered Voters	Voters Cast	Turnout (%)	DEM - MALIA M. COHEN	REP - LANHEE J. CHEN		DEM - FIONA MA GUERRERO	REP - JACK M. M.		DEM - ROB BONITA	REP - NATHAN HOCHMAN
20221	In Person	1272	90	7.08 %	48	38		56	31		53	33
20221	Vote by Mail	1272	786	61.79 %	532	233		583	181		579	183
20221	Total	1272	876	68.87 %	580	271		639	212		632	216
20222	In Person	1	1	100.00 %		1			1			1
20222	Vote by Mail	1	1	100.00 %	1			1			1	
20222	Total	1	2	200.00 %	1	1		1	1		1	1
20223	In Person	53	4	7.55 %	4			3			3	
20223	Vote by Mail	53	43	81.13 %	32	9		32	9		33	8
20223	Total	53	47	88.68 %	36	9		35	9		36	8
20231	In Person	104	14	13.46 %	4	10		5	9		6	8
20231	Vote by Mail	104	63	60.58 %	41	20		42	16		43	17
20231	Total	104	77	74.04 %	45	30		47	25		49	25
20232	In Person	4002	199	4.97 %	95	95		105	82		107	83
20232	Vote by Mail	4002	2552	63.77 %	1742	739		1876	589		1907	577
20232	Total	4002	2751	68.74 %	1837	834		1981	671		2014	660
20241	In Person	13	2	15.38 %		2			2			2
20241	Vote by Mail	13	6	46.15 %	5	1		5	1		5	1
20241	Total	13	8	61.54 %	5	3		5	3		5	3
20260	In Person	2991	160	5.35 %	76	81		79	77		80	75
20260	Vote by Mail	2991	1830	61.18 %	1235	539		1342	417		1353	417
20260	Total	2991	1990	66.53 %	1311	620		1421	494		1433	492
20310	In Person	6021	340	5.65 %	145	185		160	175		170	166
20310	Vote by Mail	6021	4025	66.85 %	2628	1279		2861	1037		2890	1028
20310	Total	6021	4365	72.50 %	2773	1464		3021	1212		3060	1194
20341	In Person	0	0									
20341	Vote by Mail	0	0									
20341	Total	0	0									
20351	In Person	1357	140	10.32 %	87	50		90	47		93	45
20351	Vote by Mail	1357	852	62.79 %	581	240		612	210		619	208
20351	Total	1357	992	73.10 %	668	290		702	257		712	253
20371	In Person	423	39	9.22 %	15	24		16	23		16	23
20371	Vote by Mail	423	269	63.59 %	169	95		178	86		178	84
20371	Total	423	308	72.81 %	184	119		194	109		194	107
20381	In Person	145	8	5.52 %	2	6		2	6		2	6
20381	Vote by Mail	145	96	66.21 %	55	38		67	24		67	24
20381	Total	145	104	71.72 %	57	44		69	30		69	30
20384	In Person	94	4	4.26 %	3	1		3	1		3	1
20384	Vote by Mail	94	31	32.98 %	9	22		12	18		11	20
20384	Total	94	35	37.23 %	12	23		15	19		14	21
20391	In Person	32	0	0.00 %								
20391	Vote by Mail	32	21	65.63 %	9	8		13	5		13	5
20391	Total	32	21	65.63 %	9	8		13	5		13	5
20392	In Person	67	1	1.49 %	1			1			1	
20392	Vote by Mail	67	48	71.64 %	39	8		38	9		36	10
20392	Total	67	49	73.13 %	40	8		39	9		37	10
20470	In Person	42	3	7.14 %	3			3			3	
20470	Vote by Mail	42	19	45.24 %	11	7		13	6		13	6
20470	Total	42	22	52.38 %	14	7		16	6		16	6
20480	In Person	66	5	7.58 %	1	4		1	4		1	4

1 Controller 2 Treasurer 3 Attorney General												
					1	1		2	2		3	3
		Registered Voters	Voters Cast	Turnout (%)	DEM - MALIA M. COHEN	REP - LANHEE J. CHEN		DEM - FIONA MA	REP - JACK M. GUERRERO		DEM - ROB BONTA	REP - NATHAN HOCHMAN
20480	Vote by Mail	66	38	57.58 %	24	13		26	11		26	11
20480	Total	66	43	65.15 %	25	17		27	15		27	15
20511	In Person	421	34	8.08 %	16	15		20	13		20	13
20511	Vote by Mail	421	238	56.53 %	166	60		179	49		182	46
20511	Total	421	272	64.61 %	182	75		199	62		202	59
20565	In Person	8	3	37.50 %		3			3			3
20565	Vote by Mail	8	2	25.00 %		2			2			2
20565	Total	8	5	62.50 %		5			5			5
20591	In Person	0	0									
20591	Vote by Mail	0	0									
20591	Total	0	0									
20600	In Person	308	9	2.92 %	6	3		7	2		7	2
20600	Vote by Mail	308	142	46.10 %	95	46		96	43		98	42
20600	Total	308	151	49.03 %	101	49		103	45		105	44
20612	In Person	2	0	0.00 %								
20612	Vote by Mail	2	2	100.00 %	2			2			2	
20612	Total	2	2	100.00 %	2			2			2	
20622	In Person	0	0									
20622	Vote by Mail	0	0									
20622	Total	0	0									
22022	In Person	3448	207	6.00 %	102	101		108	95		112	92
22022	Vote by Mail	3448	2125	61.63 %	1453	592		1553	479		1573	468
22022	Total	3448	2332	67.63 %	1555	693		1661	574		1685	560
22100	In Person	681	32	4.70 %	16	16		16	16		16	16
22100	Vote by Mail	681	471	69.16 %	311	140		328	123		331	119
22100	Total	681	503	73.86 %	327	156		344	139		347	135
23190	In Person	0	0									
23190	Vote by Mail	0	0									
23190	Total	0	0									
23310	In Person	3563	111	3.12 %	54	57		54	56		57	54
23310	Vote by Mail	3563	1265	35.50 %	908	331		935	297		957	282
23310	Total	3563	1376	38.62 %	962	388		989	353		1014	336
23411	In Person	0	1									
23411	Vote by Mail	0	0									
23411	Total	0	1									
23492	In Person	1	0	0.00 %								
23492	Vote by Mail	1	0	0.00 %								
23492	Total	1	0	0.00 %								
23660	In Person	2	0	0.00 %								
23660	Vote by Mail	2	0	0.00 %								
23660	Total	2	0	0.00 %								
30001	In Person	1229	92	7.49 %	50	37		52	34		53	34
30001	Vote by Mail	1229	797	64.85 %	593	169		625	140		627	141
30001	Total	1229	889	72.34 %	643	206		677	174		680	175
30010	In Person	247	8	3.24 %	6	2		6	2		7	1
30010	Vote by Mail	247	166	67.21 %	127	37		129	30		134	26
30010	Total	247	174	70.45 %	133	39		135	32		141	27
30020	In Person	429	36	8.39 %	24	9		25	9		24	9
30020	Vote by Mail	429	267	62.24 %	189	71		197	61		201	57

1 Controller 2 Treasurer 3 Attorney General

					1	1		2	2		3	3
		Registered Voters	Voters Cast	Turnout (%)	DEM - MALIA M. COHEN	REP - LANHIEE J. CHEN		DEM - FIONA MA GUERRERO	REP - JACK M. GUERRERO		DEM - ROB BONITA	REP - NATHAN HOCHMAN
30020	Total	429	303	70.63 %	213	80		222	70		225	66
30030	In Person	772	82	10.62 %	58	22		60	20		59	19
30030	Vote by Mail	772	464	60.10 %	352	90		355	84		370	71
30030	Total	772	546	70.73 %	410	112		415	104		429	90
30038	In Person	106	4	3.77 %	2	2		1	3		1	3
30038	Vote by Mail	106	61	57.55 %	44	17		48	13		48	13
30038	Total	106	65	61.32 %	46	19		49	16		49	16
30042	In Person	2	0	0.00 %								
30042	Vote by Mail	2	1	50.00 %		1			1			1
30042	Total	2	1	50.00 %		1			1			1
30044	In Person	0	0									
30044	Vote by Mail	0	0									
30044	Total	0	0									
30045	In Person	0	0									
30045	Vote by Mail	0	0									
30045	Total	0	0									
30046	In Person	0	0									
30046	Vote by Mail	0	0									
30046	Total	0	0									
30047	In Person	0	0									
30047	Vote by Mail	0	0									
30047	Total	0	0									
30051	In Person	9	1	11.11 %		1			1			1
30051	Vote by Mail	9	1	11.11 %	1			1			1	
30051	Total	9	2	22.22 %	1	1		1	1		1	1
30052	In Person	1	0	0.00 %								
30052	Vote by Mail	1	1	100.00 %	1			1			1	
30052	Total	1	1	100.00 %	1			1			1	
30069	In Person	0	0									
30069	Vote by Mail	0	1		1			1			1	
30069	Total	0	1		1			1			1	
30072	In Person	0	0									
30072	Vote by Mail	0	0									
30072	Total	0	0									
30073	In Person	0	0									
30073	Vote by Mail	0	0									
30073	Total	0	0									
30074	In Person	9	0	0.00 %								
30074	Vote by Mail	9	7	77.78 %	5	1		6			6	
30074	Total	9	7	77.78 %	5	1		6			6	
30075	In Person	0	0									
30075	Vote by Mail	0	0									
30075	Total	0	0									
30076	In Person	2	0	0.00 %								
30076	Vote by Mail	2	0	0.00 %								
30076	Total	2	0	0.00 %								
30121	In Person	7	3	42.86 %	3			3			3	
30121	Vote by Mail	7	0	0.00 %								
30121	Total	7	3	42.86 %	3			3			3	

1 Controller 2 Treasurer 3 Attorney General												
					1	1		2	2		3	3
		Registered Voters	Voters Cast	Turnout (%)	DEM - MALIA M. COHEN	REP - LANHEE J. CHEN		DEM - FIONA MA GUERRERO	REP - JACK M. M.		DEM - ROB BONITA	REP - NATHAN HOCHMAN
31100	In Person	1924	124	6.44 %	78	36		82	35		85	32
31100	Vote by Mail	1924	1265	65.75 %	982	228		1029	180		1039	173
31100	Total	1924	1389	72.19 %	1060	264		1111	215		1124	205
31130	In Person	160	16	10.00 %	12	4		13	3		13	3
31130	Vote by Mail	160	76	47.50 %	65	8		69	4		67	6
31130	Total	160	92	57.50 %	77	12		82	7		80	9
31200	In Person	6673	398	5.96 %	276	97		285	92		294	84
31200	Vote by Mail	6673	4166	62.43 %	3323	670		3443	527		3468	531
31200	Total	6673	4564	68.40 %	3599	767		3728	619		3762	615
31300	In Person	6758	387	5.73 %	306	65		311	63		316	61
31300	Vote by Mail	6758	4284	63.39 %	3411	711		3579	525		3610	525
31300	Total	6758	4671	69.12 %	3717	776		3890	588		3926	586
31400	In Person	4111	238	5.79 %	165	52		169	46		173	43
31400	Vote by Mail	4111	2709	65.90 %	2183	395		2274	291		2288	298
31400	Total	4111	2947	71.69 %	2348	447		2443	337		2461	341
31440	In Person	1871	168	8.98 %	119	40		122	38		126	33
31440	Vote by Mail	1871	795	42.49 %	646	123		664	102		675	90
31440	Total	1871	963	51.47 %	765	163		786	140		801	123
31500	In Person	735	11	1.50 %	8	2		9	1		9	1
31500	Vote by Mail	735	548	74.56 %	385	140		428	94		429	98
31500	Total	735	559	76.05 %	393	142		437	95		438	99
31510	In Person	116	264	227.59 %	226	18		233	12		233	12
31510	Vote by Mail	116	46	39.66 %	40	4		41	3		44	1
31510	Total	116	310	267.24 %	266	22		274	15		277	13
31541	In Person	36	44	122.22 %	41	1		43	1		43	1
31541	Vote by Mail	36	20	55.56 %	19	1		20			20	
31541	Total	36	64	177.78 %	60	2		63	1		63	1
31550	In Person	106	135	127.36 %	119	10		119	9		122	7
31550	Vote by Mail	106	56	52.83 %	50	2		50	2		50	3
31550	Total	106	191	180.19 %	169	12		169	11		172	10
31600	In Person	247	91	36.84 %	82	9		80	11		86	5
31600	Vote by Mail	247	158	63.97 %	141	8		139	6		141	6
31600	Total	247	249	100.81 %	223	17		219	17		227	11
31601	In Person	5308	271	5.11 %	187	67		194	61		201	56
31601	Vote by Mail	5308	3392	63.90 %	2633	615		2739	480		2794	456
31601	Total	5308	3663	69.01 %	2820	682		2933	541		2995	512
31602	In Person	448	20	4.46 %	15	3		13	4		14	3
31602	Vote by Mail	448	289	64.51 %	212	63		229	45		236	41
31602	Total	448	309	68.97 %	227	66		242	49		250	44
31641	In Person	5	0	0.00 %								
31641	Vote by Mail	5	4	80.00 %	4			4			4	
31641	Total	5	4	80.00 %	4			4			4	
31691	In Person	103	3	2.91 %	3			3			3	
31691	Vote by Mail	103	74	71.84 %	57	11		66	5		67	4
31691	Total	103	77	74.76 %	60	11		69	5		70	4
40010	In Person	3	0	0.00 %								
40010	Vote by Mail	3	0	0.00 %								
40010	Total	3	0	0.00 %								
40072	In Person	4134	167	4.04 %	80	86		81	85		87	78

1 Controller 2 Treasurer 3 Attorney General

					1	1		2	2		3	3
		Registered Voters	Voters Cast	Turnout (%)	DEM - MALIA M. COHEN	REP - LANHIEE J. CHEN		DEM - FIONA MA GUERRERO	REP - JACK M. M.		DEM - ROB BONITA	REP - NATHAN HOCHMAN
40072	Vote by Mail	4134	1683	40.71 %	1143	486		1193	437		1201	431
40072	Total	4134	1850	44.75 %	1223	572		1274	522		1288	509
40230	In Person	89	0	0.00 %								
40230	Vote by Mail	89	23	25.84 %	10	13		15	8		12	11
40230	Total	89	23	25.84 %	10	13		15	8		12	11
40260	In Person	3	0	0.00 %								
40260	Vote by Mail	3	1	33.33 %		1		1				1
40260	Total	3	1	33.33 %		1		1				1
40261	In Person	125	9	7.20 %	3	6		3	6		4	5
40261	Vote by Mail	125	47	37.60 %	24	22		24	22		23	23
40261	Total	125	56	44.80 %	27	28		27	28		27	28
40263	In Person	0	0									
40263	Vote by Mail	0	0									
40263	Total	0	0									
40270	In Person	16	0	0.00 %								
40270	Vote by Mail	16	12	75.00 %	5	7		5	7		5	7
40270	Total	16	12	75.00 %	5	7		5	7		5	7
40300	In Person	84	4	4.76 %	1	3		3	1		3	1
40300	Vote by Mail	84	49	58.33 %	26	20		28	20		30	18
40300	Total	84	53	63.10 %	27	23		31	21		33	19
40303	In Person	609	36	5.91 %	8	27		7	28		8	27
40303	Vote by Mail	609	324	53.20 %	184	130		195	119		199	120
40303	Total	609	360	59.11 %	192	157		202	147		207	147
40310	In Person	0	0									
40310	Vote by Mail	0	0									
40310	Total	0	0									
43100	In Person	1529	59	3.86 %	39	18		38	19		39	19
43100	Vote by Mail	1529	391	25.57 %	297	74		298	77		305	66
43100	Total	1529	450	29.43 %	336	92		336	96		344	85
43145	In Person	822	44	5.35 %	29	12		31	10		32	9
43145	Vote by Mail	822	299	36.37 %	212	80		215	76		217	73
43145	Total	822	343	41.73 %	241	92		246	86		249	82
43210	In Person	2367	80	3.38 %	51	27		51	28		55	24
43210	Vote by Mail	2367	656	27.71 %	512	128		505	127		523	114
43210	Total	2367	736	31.09 %	563	155		556	155		578	138
43410	In Person	3376	114	3.38 %	67	47		71	42		72	39
43410	Vote by Mail	3376	1254	37.14 %	886	334		896	323		926	293
43410	Total	3376	1368	40.52 %	953	381		967	365		998	332
43501	In Person	1092	42	3.85 %	25	13		27	13		28	12
43501	Vote by Mail	1092	395	36.17 %	291	92		301	80		307	74
43501	Total	1092	437	40.02 %	316	105		328	93		335	86
43510	In Person	1676	56	3.34 %	42	13		40	13		46	9
43510	Vote by Mail	1676	507	30.25 %	362	133		371	124		386	111
43510	Total	1676	563	33.59 %	404	146		411	137		432	120
43610	In Person	1465	36	2.46 %	19	16		19	16		22	13
43610	Vote by Mail	1465	589	40.20 %	436	143		445	133		462	116
43610	Total	1465	625	42.66 %	455	159		464	149		484	129
43621	In Person	1965	71	3.61 %	37	31		41	26		39	28
43621	Vote by Mail	1965	772	39.29 %	517	232		553	199		563	189

1 Controller 2 Treasurer 3 Attorney General												
					1	1		2	2		3	3
		Registered Voters	Voters Cast	Turnout (%)	DEM - MALIA M. COHEN	REP - LANHEE J. CHEN		DEM - FIONA MA GUERRERO	REP - JACK M. GUERRERO		DEM - ROB BONTA	REP - NATHAN HOCHMAN
43621	Total	1965	843	42.90 %	554	263		594	225		602	217
43670	In Person	86	4	4.65 %	2			2			2	
43670	Vote by Mail	86	17	19.77 %	10	6		10	6		10	6
43670	Total	86	21	24.42 %	12	6		12	6		12	6
43710	In Person	4157	150	3.61 %	83	62		81	65		88	57
43710	Vote by Mail	4157	2069	49.77 %	1436	584		1500	520		1508	513
43710	Total	4157	2219	53.38 %	1519	646		1581	585		1596	570
50011	In Person	752	24	3.19 %	16	7		16	7		16	7
50011	Vote by Mail	752	499	66.36 %	327	155		347	135		363	123
50011	Total	752	523	69.55 %	343	162		363	142		379	130
50014	In Person	0	0									
50014	Vote by Mail	0	0									
50014	Total	0	0									
50015	In Person	2	0	0.00 %								
50015	Vote by Mail	2	4	200.00 %	4			4			4	
50015	Total	2	4	200.00 %	4			4			4	
50017	In Person	0	0									
50017	Vote by Mail	0	0									
50017	Total	0	0									
50021	In Person	721	45	6.24 %	25	18		20	22		25	18
50021	Vote by Mail	721	447	62.00 %	304	126		316	109		328	103
50021	Total	721	492	68.24 %	329	144		336	131		353	121
50022	In Person	15	1	6.67 %	1			1			1	
50022	Vote by Mail	15	10	66.67 %	9	1		9			9	
50022	Total	15	11	73.33 %	10	1		10			10	
50023	In Person	1645	84	5.11 %	42	42		44	40		46	38
50023	Vote by Mail	1645	1055	64.13 %	768	249		814	199		816	200
50023	Total	1645	1139	69.24 %	810	291		858	239		862	238
50043	In Person	1451	83	5.72 %	35	43		42	37		44	36
50043	Vote by Mail	1451	911	62.78 %	636	234		659	204		657	208
50043	Total	1451	994	68.50 %	671	277		701	241		701	244
50061	In Person	790	65	8.23 %	20	43		23	41		22	42
50061	Vote by Mail	790	452	57.22 %	227	210		239	196		244	193
50061	Total	790	517	65.44 %	247	253		262	237		266	235
50082	In Person	30	4	13.33 %	2	2		2	2		2	2
50082	Vote by Mail	30	20	66.67 %	6	14		5	15		6	13
50082	Total	30	24	80.00 %	8	16		7	17		8	15
50083	In Person	29	1	3.45 %	1			1			1	
50083	Vote by Mail	29	19	65.52 %	10	8		11	7		10	9
50083	Total	29	20	68.97 %	11	8		12	7		11	9
50090	In Person	13	0	0.00 %								
50090	Vote by Mail	13	6	46.15 %	3	2		3	2		4	1
50090	Total	13	6	46.15 %	3	2		3	2		4	1
50093	In Person	0	0									
50093	Vote by Mail	0	0									
50093	Total	0	0									
50094	In Person	0	0									
50094	Vote by Mail	0	0									
50094	Total	0	0									

1 Controller 2 Treasurer 3 Attorney General

					1	1	2	2	3	3
		Registered Voters	Voters Cast	Turnout (%)	DEM - MALIA M. COHEN	REP - LANHEE J. CHEN	DEM - FIONA MA	REP - JACK M. GUERRERO	DEM - ROB BONITA	REP - NATHAN HOCHMAN
50098	In Person	0	0							
50098	Vote by Mail	0	0							
50098	Total	0	0							
50100	In Person	2968	177	5.96 %	69	100	67	101	64	103
50100	Vote by Mail	2968	1887	63.58 %	1306	516	1373	448	1374	443
50100	Total	2968	2064	69.54 %	1375	616	1440	549	1438	546
50110	In Person	559	27	4.83 %	11	16	11	16	12	15
50110	Vote by Mail	559	316	56.53 %	226	82	231	72	235	68
50110	Total	559	343	61.36 %	237	98	242	88	247	83
50111	In Person	5659	455	8.04 %	219	224	234	208	233	205
50111	Vote by Mail	5659	3385	59.82 %	2372	891	2484	752	2515	737
50111	Total	5659	3840	67.86 %	2591	1115	2718	960	2748	942
50112	In Person	32	1	3.13 %		1		1		1
50112	Vote by Mail	32	26	81.25 %	18	7	19	5	20	4
50112	Total	32	27	84.38 %	18	8	19	6	20	5
50113	In Person	68	0	0.00 %						
50113	Vote by Mail	68	37	54.41 %	24	12	26	11	27	10
50113	Total	68	37	54.41 %	24	12	26	11	27	10
50115	In Person	0	0							
50115	Vote by Mail	0	0							
50115	Total	0	0							
50120	In Person	1689	138	8.17 %	80	55	83	53	86	50
50120	Vote by Mail	1689	975	57.73 %	678	249	717	208	708	220
50120	Total	1689	1113	65.90 %	758	304	800	261	794	270
50143	In Person	456	48	10.53 %	23	24	21	25	24	22
50143	Vote by Mail	456	256	56.14 %	202	45	198	46	208	39
50143	Total	456	304	66.67 %	225	69	219	71	232	61
50144	In Person	72	0	0.00 %						
50144	Vote by Mail	72	55	76.39 %	30	22	36	17	36	17
50144	Total	72	55	76.39 %	30	22	36	17	36	17
50146	In Person	104	2	1.92 %	1	1	2		2	
50146	Vote by Mail	104	70	67.31 %	45	19	44	18	50	14
50146	Total	104	72	69.23 %	46	20	46	18	52	14
50148	In Person	5	2	40.00 %	1	1	1	1	1	1
50148	Vote by Mail	5	4	80.00 %	1	3	2	2	1	3
50148	Total	5	6	120.00 %	2	4	3	3	2	4
50172	In Person	0	0							
50172	Vote by Mail	0	0							
50172	Total	0	0							
50175	In Person	0	0							
50175	Vote by Mail	0	0							
50175	Total	0	0							
50181	In Person	31	2	6.45 %	1	1	1	1	1	1
50181	Vote by Mail	31	20	64.52 %	12	6	11	7	12	6
50181	Total	31	22	70.97 %	13	7	12	8	13	7
50201	In Person	812	71	8.74 %	30	40	32	38	35	35
50201	Vote by Mail	812	465	57.27 %	324	127	347	109	346	107
50201	Total	812	536	66.01 %	354	167	379	147	381	142
50202	In Person	311	18	5.79 %	6	11	6	11	5	12

1 Controller 2 Treasurer 3 Attorney General

					1	1		2	2		3	3
		Registered Voters	Voters Cast	Turnout (%)	DEM - MALIA M. COHEN	REP - LANHEE J. CHEN		DEM - FIONA MA GUERRERO	REP - JACK M. GUERRERO		DEM - ROB BONITA	REP - NATHAN HOCHMAN
50202	Vote by Mail	311	182	58.52 %	135	43		137	38		142	37
50202	Total	311	200	64.31 %	141	54		143	49		147	49
50204	In Person	16	0	0.00 %								
50204	Vote by Mail	16	9	56.25 %	9			9			9	
50204	Total	16	9	56.25 %	9			9			9	
50221	In Person	832	31	3.73 %	14	17		14	17		14	17
50221	Vote by Mail	832	553	66.47 %	392	145		422	112		422	113
50221	Total	832	584	70.19 %	406	162		436	129		436	130
50222	In Person	31	1	3.23 %	1			1			1	
50222	Vote by Mail	31	22	70.97 %	17	4		20	2		19	2
50222	Total	31	23	74.19 %	18	4		21	2		20	2
50224	In Person	0	0									
50224	Vote by Mail	0	0									
50224	Total	0	0									
50232	In Person	1723	134	7.78 %	57	75		61	71		61	71
50232	Vote by Mail	1723	1051	61.00 %	658	361		707	301		709	302
50232	Total	1723	1185	68.78 %	715	436		768	372		770	373
50262	In Person	2	0	0.00 %								
50262	Vote by Mail	2	1	50.00 %								
50262	Total	2	1	50.00 %								
50263	In Person	32	3	9.38 %	2	1		2	1		2	1
50263	Vote by Mail	32	17	53.13 %	11	6		15	2		13	4
50263	Total	32	20	62.50 %	13	7		17	3		15	5
50265	In Person	10	2	20.00 %		2			2			2
50265	Vote by Mail	10	5	50.00 %	1	4		2	3		2	3
50265	Total	10	7	70.00 %	1	6		2	5		2	5
50284	In Person	4	0	0.00 %								
50284	Vote by Mail	4	2	50.00 %	2			2			2	
50284	Total	4	2	50.00 %	2			2			2	
50290	In Person	0	0									
50290	Vote by Mail	0	0									
50290	Total	0	0									
50297	In Person	2	0	0.00 %								
50297	Vote by Mail	2	2	100.00 %		2			2		2	
50297	Total	2	2	100.00 %		2			2		2	
50299	In Person	0	0									
50299	Vote by Mail	0	0									
50299	Total	0	0									
50340	In Person	232	18	7.76 %	9	9		8	9		8	9
50340	Vote by Mail	232	143	61.64 %	80	55		91	44		89	50
50340	Total	232	161	69.40 %	89	64		99	53		97	59
50343	In Person	49	7	14.29 %	6	1		5	2		5	2
50343	Vote by Mail	49	26	53.06 %	13	13		13	12		15	11
50343	Total	49	33	67.35 %	19	14		18	14		20	13
50350	In Person	413	25	6.05 %	5	20		6	19		8	17
50350	Vote by Mail	413	282	68.28 %	165	109		176	94		172	98
50350	Total	413	307	74.33 %	170	129		182	113		180	115
50404	In Person	452	27	5.97 %	14	13		14	13		14	13
50404	Vote by Mail	452	289	63.94 %	190	95		194	91		199	86

1 Controller 2 Treasurer 3 Attorney General												
					1	1		2	2		3	3
		Registered Voters	Voters Cast	Turnout (%)	DEM - MALIA M. COHEN	REP - LANHEE J. CHEN		DEM - FIONA MA GUERRERO	REP - JACK M. GUERRERO		DEM - ROB BONTA	REP - NATHAN HOCHMAN
50404	Total	452	316	69.91 %	204	108		208	104		213	99
50405	In Person	28	1	3.57 %	1			1			1	
50405	Vote by Mail	28	19	67.86 %	7	12		10	9		10	9
50405	Total	28	20	71.43 %	8	12		11	9		11	9
50494	In Person	4	0	0.00 %								
50494	Vote by Mail	4	2	50.00 %	2			2			2	
50494	Total	4	2	50.00 %	2			2			2	
50507	In Person	2	0	0.00 %								
50507	Vote by Mail	2	1	50.00 %		1			1			1
50507	Total	2	1	50.00 %		1			1			1
50511	In Person	692	23	3.32 %	9	12		10	12		10	12
50511	Vote by Mail	692	482	69.65 %	301	150		328	127		333	127
50511	Total	692	505	72.98 %	310	162		338	139		343	139
50541	In Person	724	34	4.70 %	12	19		14	19		14	18
50541	Vote by Mail	724	475	65.61 %	279	177		298	156		301	152
50541	Total	724	509	70.30 %	291	196		312	175		315	170
50550	In Person	956	37	3.87 %	10	27		11	25		12	25
50550	Vote by Mail	956	687	71.86 %	373	281		422	224		439	218
50550	Total	956	724	75.73 %	383	308		433	249		451	243
51100	In Person	379	24	6.33 %	12	9		12	9		12	9
51100	Vote by Mail	379	232	61.21 %	169	55		179	42		179	47
51100	Total	379	256	67.55 %	181	64		191	51		191	56
51110	In Person	2520	119	4.72 %	76	37		78	33		80	31
51110	Vote by Mail	2520	1516	60.16 %	1225	218		1260	169		1290	163
51110	Total	2520	1635	64.88 %	1301	255		1338	202		1370	194
51200	In Person	298	19	6.38 %	12	6		11	7		12	5
51200	Vote by Mail	298	167	56.04 %	129	31		132	21		133	21
51200	Total	298	186	62.42 %	141	37		143	28		145	26
51440	In Person	33	4	12.12 %	4			4			4	
51440	Vote by Mail	33	13	39.39 %	10	3		12	1		12	1
51440	Total	33	17	51.52 %	14	3		16	1		16	1
51500	In Person	992	56	5.65 %	38	11		39	10		38	11
51500	Vote by Mail	992	377	38.00 %	285	76		295	68		299	63
51500	Total	992	433	43.65 %	323	87		334	78		337	74
51501	In Person	159	4	2.52 %	4			4			4	
51501	Vote by Mail	159	99	62.26 %	76	17		79	14		79	14
51501	Total	159	103	64.78 %	80	17		83	14		83	14
51520	In Person	224	2	0.89 %	2			2			2	
51520	Vote by Mail	224	173	77.23 %	150	19		161	8		158	6
51520	Total	224	175	78.13 %	152	19		163	8		160	6
51530	In Person	517	29	5.61 %	24	5		23	6		23	6
51530	Vote by Mail	517	296	57.25 %	260	29		265	22		264	25
51530	Total	517	325	62.86 %	284	34		288	28		287	31
54010	In Person	1586	94	5.93 %	35	56		42	51		38	55
54010	Vote by Mail	1586	1047	66.02 %	623	384		678	328		683	329
54010	Total	1586	1141	71.94 %	658	440		720	379		721	384
54030	In Person	5442	395	7.26 %	167	215		174	205		185	197
54030	Vote by Mail	5442	3308	60.79 %	2109	1085		2235	929		2292	899
54030	Total	5442	3703	68.04 %	2276	1300		2409	1134		2477	1096

1 Controller 2 Treasurer 3 Attorney General

					1	1		2	2		3	3
		Registered Voters	Voters Cast	Turnout (%)	DEM - MALIA M. COHEN	REP - LANHEE J. CHEN		DEM - FIONA MA	REP - JACK M. GUERRERO		DEM - ROB BONITA	REP - NATHAN HOCHMAN
54071	In Person	9	1	11.11 %		1			1			1
54071	Vote by Mail	9	8	88.89 %	4	4		4	4		4	4
54071	Total	9	9	100.00 %	4	5		4	5		4	5
54120	In Person	1525	111	7.28 %	31	78		34	75		37	72
54120	Vote by Mail	1525	934	61.25 %	533	363		593	301		586	306
54120	Total	1525	1045	68.52 %	564	441		627	376		623	378
54123	In Person	0	0									
54123	Vote by Mail	0	0									
54123	Total	0	0									
54141	In Person	190	4	2.11 %		2			3			3
54141	Vote by Mail	190	127	66.84 %	66	57		70	54		68	57
54141	Total	190	131	68.95 %	66	59		70	57		68	60
Electionwide	In Person	166837	9522	5.71 %	5281	3880		5483	3683		5638	3546
Electionwide	Vote by Mail	166837	96522	57.85 %	67999	25126		71637	21018		72461	20636
Electionwide	Total	166837	106044	63.56 %	73280	29006		77120	24701		78099	24182
Total - In Person		166837	9522	5.71 %	5281	3880		5483	3683		5638	3546
Total - Vote by Mail		166837	96522	57.85 %	67999	25126		71637	21018		72461	20636
Contest Total		166837	106044	63.56 %	73280	29006		77120	24701		78099	24182

1 Insurance Commissioner						
					1	1
		Registered Voters	Voters Cast	Turnout (%)	REP - ROBERT HOWELL	DEM - RICARDO LARA
10020	In Person	3778	193	5.11 %	68	110
10020	Vote by Mail	3778	2306	61.04 %	413	1785
10020	Total	3778	2499	66.15 %	481	1895
10050	In Person	14202	721	5.08 %	257	430
10050	Vote by Mail	14202	8363	58.89 %	1487	6517
10050	Total	14202	9084	63.96 %	1744	6947
10140	In Person	487	17	3.49 %	7	10
10140	Vote by Mail	487	374	76.80 %	97	262
10140	Total	487	391	80.29 %	104	272
10144	In Person	1197	52	4.34 %	20	31
10144	Vote by Mail	1197	769	64.24 %	163	582
10144	Total	1197	821	68.59 %	183	613
10149	In Person	2	1	50.00 %	1	
10149	Vote by Mail	2	2	100.00 %	1	1
10149	Total	2	3	150.00 %	2	1
10151	In Person	40	1	2.50 %		1
10151	Vote by Mail	40	28	70.00 %	8	19
10151	Total	40	29	72.50 %	8	20
10161	In Person	801	47	5.87 %	19	25
10161	Vote by Mail	801	477	59.55 %	121	330
10161	Total	801	524	65.42 %	140	355
10163	In Person	19	0	0.00 %		
10163	Vote by Mail	19	15	78.95 %	3	11
10163	Total	19	15	78.95 %	3	11
10201	In Person	1958	133	6.79 %	61	63
10201	Vote by Mail	1958	1356	69.25 %	330	955
10201	Total	1958	1489	76.05 %	391	1018
10204	In Person	51	1	1.96 %	1	
10204	Vote by Mail	51	36	70.59 %	17	16
10204	Total	51	37	72.55 %	18	16
10230	In Person	95	6	6.32 %	6	
10230	Vote by Mail	95	59	62.11 %	15	40
10230	Total	95	65	68.42 %	21	40
10231	In Person	15	2	13.33 %	2	
10231	Vote by Mail	15	7	46.67 %	2	5
10231	Total	15	9	60.00 %	4	5
10237	In Person	33	0	0.00 %		
10237	Vote by Mail	33	24	72.73 %	4	20
10237	Total	33	24	72.73 %	4	20
10280	In Person	1382	91	6.58 %	43	47
10280	Vote by Mail	1382	863	62.45 %	204	624
10280	Total	1382	954	69.03 %	247	671
10287	In Person	48	5	10.42 %		5
10287	Vote by Mail	48	34	70.83 %	10	23
10287	Total	48	39	81.25 %	10	28
10292	In Person	8	0	0.00 %		
10292	Vote by Mail	8	8	100.00 %	1	7
10292	Total	8	8	100.00 %	1	7
10295	In Person	10	0	0.00 %		

1 Insurance Commissioner						
					1	1
		Registered Voters	Voters Cast	Turnout (%)	REP - ROBERT HOWELL	DEM - RICARDO LARA
10295	Vote by Mail	10	9	90.00 %	2	7
10295	Total	10	9	90.00 %	2	7
10351	In Person	752	29	3.86 %	10	16
10351	Vote by Mail	752	515	68.48 %	122	365
10351	Total	752	544	72.34 %	132	381
10382	In Person	79	3	3.80 %	3	
10382	Vote by Mail	79	50	63.29 %	10	39
10382	Total	79	53	67.09 %	13	39
10410	In Person	4270	217	5.08 %	105	100
10410	Vote by Mail	4270	2701	63.26 %	543	2027
10410	Total	4270	2918	68.34 %	648	2127
10455	In Person	72	3	4.17 %	2	1
10455	Vote by Mail	72	38	52.78 %	9	29
10455	Total	72	41	56.94 %	11	30
10510	In Person	549	27	4.92 %	6	18
10510	Vote by Mail	549	358	65.21 %	85	259
10510	Total	549	385	70.13 %	91	277
10521	In Person	122	4	3.28 %	1	3
10521	Vote by Mail	122	82	67.21 %	19	63
10521	Total	122	86	70.49 %	20	66
10531	In Person	239	12	5.02 %	5	6
10531	Vote by Mail	239	136	56.90 %	34	93
10531	Total	239	148	61.92 %	39	99
10542	In Person	9	0	0.00 %		
10542	Vote by Mail	9	8	88.89 %	1	7
10542	Total	9	8	88.89 %	1	7
10545	In Person	45	0	0.00 %		
10545	Vote by Mail	45	32	71.11 %	21	10
10545	Total	45	32	71.11 %	21	10
10551	In Person	20	4	20.00 %	2	2
10551	Vote by Mail	20	7	35.00 %	4	2
10551	Total	20	11	55.00 %	6	4
10581	In Person	53	3	5.66 %	1	2
10581	Vote by Mail	53	37	69.81 %	12	21
10581	Total	53	40	75.47 %	13	23
10602	In Person	162	8	4.94 %	7	1
10602	Vote by Mail	162	112	69.14 %	24	82
10602	Total	162	120	74.07 %	31	83
10604	In Person	6	0	0.00 %		
10604	Vote by Mail	6	4	66.67 %		4
10604	Total	6	4	66.67 %		4
10610	In Person	965	59	6.11 %	26	31
10610	Vote by Mail	965	573	59.38 %	148	406
10610	Total	965	632	65.49 %	174	437
10651	In Person	112	6	5.36 %	1	5
10651	Vote by Mail	112	59	52.68 %	7	50
10651	Total	112	65	58.04 %	8	55
11100	In Person	2532	121	4.78 %	39	78
11100	Vote by Mail	2532	1755	69.31 %	335	1305

1 Insurance Commissioner						
					1	1
		Registered Voters	Voters Cast	Turnout (%)	REP - ROBERT HOWELL	DEM - RICARDO LARA
11100	Total	2532	1876	74.09 %	374	1383
12010	In Person	702	25	3.56 %	8	16
12010	Vote by Mail	702	390	55.56 %	85	289
12010	Total	702	415	59.12 %	93	305
12024	In Person	56	2	3.57 %		2
12024	Vote by Mail	56	43	76.79 %	11	27
12024	Total	56	45	80.36 %	11	29
12040	In Person	1584	59	3.72 %	23	34
12040	Vote by Mail	1584	898	56.69 %	148	711
12040	Total	1584	957	60.42 %	171	745
12080	In Person	222	23	10.36 %	10	12
12080	Vote by Mail	222	140	63.06 %	14	116
12080	Total	222	163	73.42 %	24	128
12082	In Person	236	11	4.66 %	4	6
12082	Vote by Mail	236	167	70.76 %	39	120
12082	Total	236	178	75.42 %	43	126
20011	In Person	3194	107	3.35 %	45	62
20011	Vote by Mail	3194	1389	43.49 %	410	941
20011	Total	3194	1496	46.84 %	455	1003
20013	In Person	123	12	9.76 %	3	6
20013	Vote by Mail	123	63	51.22 %	25	37
20013	Total	123	75	60.98 %	28	43
20020	In Person	2	0	0.00 %		
20020	Vote by Mail	2	2	100.00 %		2
20020	Total	2	2	100.00 %		2
20030	In Person	1263	51	4.04 %	32	17
20030	Vote by Mail	1263	734	58.12 %	237	465
20030	Total	1263	785	62.15 %	269	482
20040	In Person	147	7	4.76 %	5	1
20040	Vote by Mail	147	99	67.35 %	35	62
20040	Total	147	106	72.11 %	40	63
20041	In Person	213	10	4.69 %	7	3
20041	Vote by Mail	213	124	58.22 %	29	91
20041	Total	213	134	62.91 %	36	94
20043	In Person	476	18	3.78 %	9	8
20043	Vote by Mail	476	304	63.87 %	71	223
20043	Total	476	322	67.65 %	80	231
20050	In Person	2092	107	5.11 %	64	40
20050	Vote by Mail	2092	1322	63.19 %	445	824
20050	Total	2092	1429	68.31 %	509	864
20051	In Person	5	0	0.00 %		
20051	Vote by Mail	5	1	20.00 %		1
20051	Total	5	1	20.00 %		1
20120	In Person	169	6	3.55 %	1	5
20120	Vote by Mail	169	53	31.36 %	11	42
20120	Total	169	59	34.91 %	12	47
20143	In Person	3819	190	4.98 %	106	82
20143	Vote by Mail	3819	2469	64.65 %	674	1698
20143	Total	3819	2659	69.63 %	780	1780

1 Insurance Commissioner						
					1	1
		Registered Voters	Voters Cast	Turnout (%)	REP - ROBERT HOWELL	DEM - RICARDO LARA
20221	In Person	1272	90	7.08 %	33	52
20221	Vote by Mail	1272	786	61.79 %	168	587
20221	Total	1272	876	68.87 %	201	639
20222	In Person	1	1	100.00 %	1	
20222	Vote by Mail	1	1	100.00 %	1	
20222	Total	1	2	200.00 %	2	
20223	In Person	53	4	7.55 %		3
20223	Vote by Mail	53	43	81.13 %	6	35
20223	Total	53	47	88.68 %	6	38
20231	In Person	104	14	13.46 %	8	5
20231	Vote by Mail	104	63	60.58 %	12	47
20231	Total	104	77	74.04 %	20	52
20232	In Person	4002	199	4.97 %	80	106
20232	Vote by Mail	4002	2552	63.77 %	572	1877
20232	Total	4002	2751	68.74 %	652	1983
20241	In Person	13	2	15.38 %	2	
20241	Vote by Mail	13	6	46.15 %	1	5
20241	Total	13	8	61.54 %	3	5
20260	In Person	2991	160	5.35 %	75	82
20260	Vote by Mail	2991	1830	61.18 %	406	1347
20260	Total	2991	1990	66.53 %	481	1429
20310	In Person	6021	340	5.65 %	170	160
20310	Vote by Mail	6021	4025	66.85 %	986	2879
20310	Total	6021	4365	72.50 %	1156	3039
20341	In Person	0	0			
20341	Vote by Mail	0	0			
20341	Total	0	0			
20351	In Person	1357	140	10.32 %	43	93
20351	Vote by Mail	1357	852	62.79 %	204	614
20351	Total	1357	992	73.10 %	247	707
20371	In Person	423	39	9.22 %	23	15
20371	Vote by Mail	423	269	63.59 %	81	180
20371	Total	423	308	72.81 %	104	195
20381	In Person	145	8	5.52 %	6	2
20381	Vote by Mail	145	96	66.21 %	19	71
20381	Total	145	104	71.72 %	25	73
20384	In Person	94	4	4.26 %	2	2
20384	Vote by Mail	94	31	32.98 %	18	13
20384	Total	94	35	37.23 %	20	15
20391	In Person	32	0	0.00 %		
20391	Vote by Mail	32	21	65.63 %	4	13
20391	Total	32	21	65.63 %	4	13
20392	In Person	67	1	1.49 %		1
20392	Vote by Mail	67	48	71.64 %	6	40
20392	Total	67	49	73.13 %	6	41
20470	In Person	42	3	7.14 %		3
20470	Vote by Mail	42	19	45.24 %	6	13
20470	Total	42	22	52.38 %	6	16
20480	In Person	66	5	7.58 %	4	1

1 Insurance Commissioner						
					1	1
		Registered Voters	Voters Cast	Turnout (%)	REP - ROBERT HOWELL	DEM - RICARDO LARA
20480	Vote by Mail	66	38	57.58 %	10	26
20480	Total	66	43	65.15 %	14	27
20511	In Person	421	34	8.08 %	11	20
20511	Vote by Mail	421	238	56.53 %	48	177
20511	Total	421	272	64.61 %	59	197
20565	In Person	8	3	37.50 %	3	
20565	Vote by Mail	8	2	25.00 %	2	
20565	Total	8	5	62.50 %	5	
20591	In Person	0	0			
20591	Vote by Mail	0	0			
20591	Total	0	0			
20600	In Person	308	9	2.92 %	2	7
20600	Vote by Mail	308	142	46.10 %	43	95
20600	Total	308	151	49.03 %	45	102
20612	In Person	2	0	0.00 %		
20612	Vote by Mail	2	2	100.00 %		2
20612	Total	2	2	100.00 %		2
20622	In Person	0	0			
20622	Vote by Mail	0	0			
20622	Total	0	0			
22022	In Person	3448	207	6.00 %	98	102
22022	Vote by Mail	3448	2125	61.63 %	457	1574
22022	Total	3448	2332	67.63 %	555	1676
22100	In Person	681	32	4.70 %	16	16
22100	Vote by Mail	681	471	69.16 %	106	340
22100	Total	681	503	73.86 %	122	356
23190	In Person	0	0			
23190	Vote by Mail	0	0			
23190	Total	0	0			
23310	In Person	3563	111	3.12 %	53	58
23310	Vote by Mail	3563	1265	35.50 %	268	969
23310	Total	3563	1376	38.62 %	321	1027
23411	In Person	0	1			
23411	Vote by Mail	0	0			
23411	Total	0	1			
23492	In Person	1	0	0.00 %		
23492	Vote by Mail	1	0	0.00 %		
23492	Total	1	0	0.00 %		
23660	In Person	2	0	0.00 %		
23660	Vote by Mail	2	0	0.00 %		
23660	Total	2	0	0.00 %		
30001	In Person	1229	92	7.49 %	34	52
30001	Vote by Mail	1229	797	64.85 %	145	615
30001	Total	1229	889	72.34 %	179	667
30010	In Person	247	8	3.24 %	2	6
30010	Vote by Mail	247	166	67.21 %	28	136
30010	Total	247	174	70.45 %	30	142
30020	In Person	429	36	8.39 %	10	25
30020	Vote by Mail	429	267	62.24 %	53	202

1 Insurance Commissioner						
					1	1
		Registered Voters	Voters Cast	Turnout (%)	REP - ROBERT HOWELL	DEM - RICARDO LARA
30020	Total	429	303	70.63 %	63	227
30030	In Person	772	82	10.62 %	20	60
30030	Vote by Mail	772	464	60.10 %	69	365
30030	Total	772	546	70.73 %	89	425
30038	In Person	106	4	3.77 %	2	2
30038	Vote by Mail	106	61	57.55 %	11	48
30038	Total	106	65	61.32 %	13	50
30042	In Person	2	0	0.00 %		
30042	Vote by Mail	2	1	50.00 %	1	
30042	Total	2	1	50.00 %	1	
30044	In Person	0	0			
30044	Vote by Mail	0	0			
30044	Total	0	0			
30045	In Person	0	0			
30045	Vote by Mail	0	0			
30045	Total	0	0			
30046	In Person	0	0			
30046	Vote by Mail	0	0			
30046	Total	0	0			
30047	In Person	0	0			
30047	Vote by Mail	0	0			
30047	Total	0	0			
30051	In Person	9	1	11.11 %	1	
30051	Vote by Mail	9	1	11.11 %		1
30051	Total	9	2	22.22 %	1	1
30052	In Person	1	0	0.00 %		
30052	Vote by Mail	1	1	100.00 %		1
30052	Total	1	1	100.00 %		1
30069	In Person	0	0			
30069	Vote by Mail	0	1			1
30069	Total	0	1			1
30072	In Person	0	0			
30072	Vote by Mail	0	0			
30072	Total	0	0			
30073	In Person	0	0			
30073	Vote by Mail	0	0			
30073	Total	0	0			
30074	In Person	9	0	0.00 %		
30074	Vote by Mail	9	7	77.78 %	1	5
30074	Total	9	7	77.78 %	1	5
30075	In Person	0	0			
30075	Vote by Mail	0	0			
30075	Total	0	0			
30076	In Person	2	0	0.00 %		
30076	Vote by Mail	2	0	0.00 %		
30076	Total	2	0	0.00 %		
30121	In Person	7	3	42.86 %		3
30121	Vote by Mail	7	0	0.00 %		
30121	Total	7	3	42.86 %		3

1 Insurance Commissioner						
					1	1
		Registered Voters	Voters Cast	Turnout (%)	REP - ROBERT HOWELL	DEM - RICARDO LARA
31100	In Person	1924	124	6.44 %	30	85
31100	Vote by Mail	1924	1265	65.75 %	168	1027
31100	Total	1924	1389	72.19 %	198	1112
31130	In Person	160	16	10.00 %	3	13
31130	Vote by Mail	160	76	47.50 %	5	65
31130	Total	160	92	57.50 %	8	78
31200	In Person	6673	398	5.96 %	79	290
31200	Vote by Mail	6673	4166	62.43 %	475	3454
31200	Total	6673	4564	68.40 %	554	3744
31300	In Person	6758	387	5.73 %	59	313
31300	Vote by Mail	6758	4284	63.39 %	492	3584
31300	Total	6758	4671	69.12 %	551	3897
31400	In Person	4111	238	5.79 %	42	171
31400	Vote by Mail	4111	2709	65.90 %	260	2297
31400	Total	4111	2947	71.69 %	302	2468
31440	In Person	1871	168	8.98 %	40	119
31440	Vote by Mail	1871	795	42.49 %	96	664
31440	Total	1871	963	51.47 %	136	783
31500	In Person	735	11	1.50 %	1	9
31500	Vote by Mail	735	548	74.56 %	98	425
31500	Total	735	559	76.05 %	99	434
31510	In Person	116	264	227.59 %	9	233
31510	Vote by Mail	116	46	39.66 %	1	42
31510	Total	116	310	267.24 %	10	275
31541	In Person	36	44	122.22 %	1	43
31541	Vote by Mail	36	20	55.56 %	1	19
31541	Total	36	64	177.78 %	2	62
31550	In Person	106	135	127.36 %	7	120
31550	Vote by Mail	106	56	52.83 %		53
31550	Total	106	191	180.19 %	7	173
31600	In Person	247	91	36.84 %	6	85
31600	Vote by Mail	247	158	63.97 %	6	139
31600	Total	247	249	100.81 %	12	224
31601	In Person	5308	271	5.11 %	55	199
31601	Vote by Mail	5308	3392	63.90 %	429	2774
31601	Total	5308	3663	69.01 %	484	2973
31602	In Person	448	20	4.46 %	3	14
31602	Vote by Mail	448	289	64.51 %	42	234
31602	Total	448	309	68.97 %	45	248
31641	In Person	5	0	0.00 %		
31641	Vote by Mail	5	4	80.00 %		3
31641	Total	5	4	80.00 %		3
31691	In Person	103	3	2.91 %		3
31691	Vote by Mail	103	74	71.84 %	3	65
31691	Total	103	77	74.76 %	3	68
40010	In Person	3	0	0.00 %		
40010	Vote by Mail	3	0	0.00 %		
40010	Total	3	0	0.00 %		
40072	In Person	4134	167	4.04 %	79	87

1 Insurance Commissioner						
					1	1
		Registered Voters	Voters Cast	Turnout (%)	REP - ROBERT HOWELL	DEM - RICARDO LARA
40072	Vote by Mail	4134	1683	40.71 %	407	1221
40072	Total	4134	1850	44.75 %	486	1308
40230	In Person	89	0	0.00 %		
40230	Vote by Mail	89	23	25.84 %	9	14
40230	Total	89	23	25.84 %	9	14
40260	In Person	3	0	0.00 %		
40260	Vote by Mail	3	1	33.33 %	1	
40260	Total	3	1	33.33 %	1	
40261	In Person	125	9	7.20 %	5	4
40261	Vote by Mail	125	47	37.60 %	22	24
40261	Total	125	56	44.80 %	27	28
40263	In Person	0	0			
40263	Vote by Mail	0	0			
40263	Total	0	0			
40270	In Person	16	0	0.00 %		
40270	Vote by Mail	16	12	75.00 %	7	5
40270	Total	16	12	75.00 %	7	5
40300	In Person	84	4	4.76 %	3	1
40300	Vote by Mail	84	49	58.33 %	18	30
40300	Total	84	53	63.10 %	21	31
40303	In Person	609	36	5.91 %	28	7
40303	Vote by Mail	609	324	53.20 %	117	200
40303	Total	609	360	59.11 %	145	207
40310	In Person	0	0			
40310	Vote by Mail	0	0			
40310	Total	0	0			
43100	In Person	1529	59	3.86 %	18	40
43100	Vote by Mail	1529	391	25.57 %	71	302
43100	Total	1529	450	29.43 %	89	342
43145	In Person	822	44	5.35 %	11	30
43145	Vote by Mail	822	299	36.37 %	70	218
43145	Total	822	343	41.73 %	81	248
43210	In Person	2367	80	3.38 %	27	52
43210	Vote by Mail	2367	656	27.71 %	110	524
43210	Total	2367	736	31.09 %	137	576
43410	In Person	3376	114	3.38 %	38	74
43410	Vote by Mail	3376	1254	37.14 %	274	946
43410	Total	3376	1368	40.52 %	312	1020
43501	In Person	1092	42	3.85 %	13	28
43501	Vote by Mail	1092	395	36.17 %	78	302
43501	Total	1092	437	40.02 %	91	330
43510	In Person	1676	56	3.34 %	12	43
43510	Vote by Mail	1676	507	30.25 %	116	382
43510	Total	1676	563	33.59 %	128	425
43610	In Person	1465	36	2.46 %	14	21
43610	Vote by Mail	1465	589	40.20 %	115	462
43610	Total	1465	625	42.66 %	129	483
43621	In Person	1965	71	3.61 %	26	44
43621	Vote by Mail	1965	772	39.29 %	191	558

1 Insurance Commissioner						
					1	1
		Registered Voters	Voters Cast	Turnout (%)	REP - ROBERT HOWELL	DEM - RICARDO LARA
43621	Total	1965	843	42.90 %	217	602
43670	In Person	86	4	4.65 %		2
43670	Vote by Mail	86	17	19.77 %	6	10
43670	Total	86	21	24.42 %	6	12
43710	In Person	4157	150	3.61 %	58	87
43710	Vote by Mail	4157	2069	49.77 %	507	1506
43710	Total	4157	2219	53.38 %	565	1593
50011	In Person	752	24	3.19 %	6	17
50011	Vote by Mail	752	499	66.36 %	121	356
50011	Total	752	523	69.55 %	127	373
50014	In Person	0	0			
50014	Vote by Mail	0	0			
50014	Total	0	0			
50015	In Person	2	0	0.00 %		
50015	Vote by Mail	2	4	200.00 %		4
50015	Total	2	4	200.00 %		4
50017	In Person	0	0			
50017	Vote by Mail	0	0			
50017	Total	0	0			
50021	In Person	721	45	6.24 %	18	26
50021	Vote by Mail	721	447	62.00 %	99	326
50021	Total	721	492	68.24 %	117	352
50022	In Person	15	1	6.67 %		1
50022	Vote by Mail	15	10	66.67 %		10
50022	Total	15	11	73.33 %		11
50023	In Person	1645	84	5.11 %	38	46
50023	Vote by Mail	1645	1055	64.13 %	187	817
50023	Total	1645	1139	69.24 %	225	863
50043	In Person	1451	83	5.72 %	37	41
50043	Vote by Mail	1451	911	62.78 %	197	667
50043	Total	1451	994	68.50 %	234	708
50061	In Person	790	65	8.23 %	41	21
50061	Vote by Mail	790	452	57.22 %	180	256
50061	Total	790	517	65.44 %	221	277
50082	In Person	30	4	13.33 %	2	2
50082	Vote by Mail	30	20	66.67 %	14	6
50082	Total	30	24	80.00 %	16	8
50083	In Person	29	1	3.45 %		1
50083	Vote by Mail	29	19	65.52 %	8	10
50083	Total	29	20	68.97 %	8	11
50090	In Person	13	0	0.00 %		
50090	Vote by Mail	13	6	46.15 %	1	5
50090	Total	13	6	46.15 %	1	5
50093	In Person	0	0			
50093	Vote by Mail	0	0			
50093	Total	0	0			
50094	In Person	0	0			
50094	Vote by Mail	0	0			
50094	Total	0	0			

1 Insurance Commissioner						
					1	1
		Registered Voters	Voters Cast	Turnout (%)	REP - ROBERT HOWELL	DEM - RICARDO LARA
50098	In Person	0	0			
50098	Vote by Mail	0	0			
50098	Total	0	0			
50100	In Person	2968	177	5.96 %	105	63
50100	Vote by Mail	2968	1887	63.58 %	433	1379
50100	Total	2968	2064	69.54 %	538	1442
50110	In Person	559	27	4.83 %	15	12
50110	Vote by Mail	559	316	56.53 %	62	236
50110	Total	559	343	61.36 %	77	248
50111	In Person	5659	455	8.04 %	204	236
50111	Vote by Mail	5659	3385	59.82 %	718	2507
50111	Total	5659	3840	67.86 %	922	2743
50112	In Person	32	1	3.13 %	1	
50112	Vote by Mail	32	26	81.25 %	5	19
50112	Total	32	27	84.38 %	6	19
50113	In Person	68	0	0.00 %		
50113	Vote by Mail	68	37	54.41 %	8	29
50113	Total	68	37	54.41 %	8	29
50115	In Person	0	0			
50115	Vote by Mail	0	0			
50115	Total	0	0			
50120	In Person	1689	138	8.17 %	49	86
50120	Vote by Mail	1689	975	57.73 %	208	717
50120	Total	1689	1113	65.90 %	257	803
50143	In Person	456	48	10.53 %	23	24
50143	Vote by Mail	456	256	56.14 %	39	210
50143	Total	456	304	66.67 %	62	234
50144	In Person	72	0	0.00 %		
50144	Vote by Mail	72	55	76.39 %	18	35
50144	Total	72	55	76.39 %	18	35
50146	In Person	104	2	1.92 %		2
50146	Vote by Mail	104	70	67.31 %	16	47
50146	Total	104	72	69.23 %	16	49
50148	In Person	5	2	40.00 %	1	1
50148	Vote by Mail	5	4	80.00 %	3	1
50148	Total	5	6	120.00 %	4	2
50172	In Person	0	0			
50172	Vote by Mail	0	0			
50172	Total	0	0			
50175	In Person	0	0			
50175	Vote by Mail	0	0			
50175	Total	0	0			
50181	In Person	31	2	6.45 %	1	1
50181	Vote by Mail	31	20	64.52 %	5	12
50181	Total	31	22	70.97 %	6	13
50201	In Person	812	71	8.74 %	38	32
50201	Vote by Mail	812	465	57.27 %	106	348
50201	Total	812	536	66.01 %	144	380
50202	In Person	311	18	5.79 %	10	7

1 Insurance Commissioner						
					1	1
		Registered Voters	Voters Cast	Turnout (%)	REP - ROBERT HOWELL	DEM - RICARDO LARA
50202	Vote by Mail	311	182	58.52 %	36	141
50202	Total	311	200	64.31 %	46	148
50204	In Person	16	0	0.00 %		
50204	Vote by Mail	16	9	56.25 %		9
50204	Total	16	9	56.25 %		9
50221	In Person	832	31	3.73 %	17	12
50221	Vote by Mail	832	553	66.47 %	109	422
50221	Total	832	584	70.19 %	126	434
50222	In Person	31	1	3.23 %		1
50222	Vote by Mail	31	22	70.97 %	3	18
50222	Total	31	23	74.19 %	3	19
50224	In Person	0	0			
50224	Vote by Mail	0	0			
50224	Total	0	0			
50232	In Person	1723	134	7.78 %	71	61
50232	Vote by Mail	1723	1051	61.00 %	287	710
50232	Total	1723	1185	68.78 %	358	771
50262	In Person	2	0	0.00 %		
50262	Vote by Mail	2	1	50.00 %		
50262	Total	2	1	50.00 %		
50263	In Person	32	3	9.38 %	1	2
50263	Vote by Mail	32	17	53.13 %	3	13
50263	Total	32	20	62.50 %	4	15
50265	In Person	10	2	20.00 %	2	
50265	Vote by Mail	10	5	50.00 %	4	1
50265	Total	10	7	70.00 %	6	1
50284	In Person	4	0	0.00 %		
50284	Vote by Mail	4	2	50.00 %		1
50284	Total	4	2	50.00 %		1
50290	In Person	0	0			
50290	Vote by Mail	0	0			
50290	Total	0	0			
50297	In Person	2	0	0.00 %		
50297	Vote by Mail	2	2	100.00 %	2	
50297	Total	2	2	100.00 %	2	
50299	In Person	0	0			
50299	Vote by Mail	0	0			
50299	Total	0	0			
50340	In Person	232	18	7.76 %	8	8
50340	Vote by Mail	232	143	61.64 %	47	87
50340	Total	232	161	69.40 %	55	95
50343	In Person	49	7	14.29 %	2	5
50343	Vote by Mail	49	26	53.06 %	11	11
50343	Total	49	33	67.35 %	13	16
50350	In Person	413	25	6.05 %	18	7
50350	Vote by Mail	413	282	68.28 %	82	183
50350	Total	413	307	74.33 %	100	190
50404	In Person	452	27	5.97 %	13	14
50404	Vote by Mail	452	289	63.94 %	87	198

1 Insurance Commissioner						
					1	1
		Registered Voters	Voters Cast	Turnout (%)	REP - ROBERT HOWELL	DEM - RICARDO LARA
50404	Total	452	316	69.91 %	100	212
50405	In Person	28	1	3.57 %		1
50405	Vote by Mail	28	19	67.86 %	9	10
50405	Total	28	20	71.43 %	9	11
50494	In Person	4	0	0.00 %		
50494	Vote by Mail	4	2	50.00 %		2
50494	Total	4	2	50.00 %		2
50507	In Person	2	0	0.00 %		
50507	Vote by Mail	2	1	50.00 %	1	
50507	Total	2	1	50.00 %	1	
50511	In Person	692	23	3.32 %	14	8
50511	Vote by Mail	692	482	69.65 %	120	331
50511	Total	692	505	72.98 %	134	339
50541	In Person	724	34	4.70 %	17	13
50541	Vote by Mail	724	475	65.61 %	150	296
50541	Total	724	509	70.30 %	167	309
50550	In Person	956	37	3.87 %	24	13
50550	Vote by Mail	956	687	71.86 %	206	436
50550	Total	956	724	75.73 %	230	449
51100	In Person	379	24	6.33 %	9	12
51100	Vote by Mail	379	232	61.21 %	39	184
51100	Total	379	256	67.55 %	48	196
51110	In Person	2520	119	4.72 %	31	78
51110	Vote by Mail	2520	1516	60.16 %	156	1273
51110	Total	2520	1635	64.88 %	187	1351
51200	In Person	298	19	6.38 %	6	11
51200	Vote by Mail	298	167	56.04 %	22	132
51200	Total	298	186	62.42 %	28	143
51440	In Person	33	4	12.12 %		4
51440	Vote by Mail	33	13	39.39 %	1	11
51440	Total	33	17	51.52 %	1	15
51500	In Person	992	56	5.65 %	10	39
51500	Vote by Mail	992	377	38.00 %	56	301
51500	Total	992	433	43.65 %	66	340
51501	In Person	159	4	2.52 %		4
51501	Vote by Mail	159	99	62.26 %	15	77
51501	Total	159	103	64.78 %	15	81
51520	In Person	224	2	0.89 %		2
51520	Vote by Mail	224	173	77.23 %	6	159
51520	Total	224	175	78.13 %	6	161
51530	In Person	517	29	5.61 %	6	23
51530	Vote by Mail	517	296	57.25 %	17	272
51530	Total	517	325	62.86 %	23	295
54010	In Person	1586	94	5.93 %	49	44
54010	Vote by Mail	1586	1047	66.02 %	310	683
54010	Total	1586	1141	71.94 %	359	727
54030	In Person	5442	395	7.26 %	196	183
54030	Vote by Mail	5442	3308	60.79 %	826	2309
54030	Total	5442	3703	68.04 %	1022	2492

1 Insurance Commissioner

					1	1
		Registered Voters	Voters Cast	Turnout (%)	REP - ROBERT HOWELL	DEM - RICARDO LARA
54071	In Person	9	1	11.11 %	1	
54071	Vote by Mail	9	8	88.89 %	4	4
54071	Total	9	9	100.00 %	5	4
54120	In Person	1525	111	7.28 %	74	35
54120	Vote by Mail	1525	934	61.25 %	283	594
54120	Total	1525	1045	68.52 %	357	629
54123	In Person	0	0			
54123	Vote by Mail	0	0			
54123	Total	0	0			
54141	In Person	190	4	2.11 %	3	
54141	Vote by Mail	190	127	66.84 %	53	72
54141	Total	190	131	68.95 %	56	72
Electionwide	In Person	166837	9522	5.71 %	3537	5571
Electionwide	Vote by Mail	166837	96522	57.85 %	19786	72379
Electionwide	Total	166837	106044	63.56 %	23323	77950
Total - In Person		166837	9522	5.71 %	3537	5571
Total - Vote by Mail		166837	96522	57.85 %	19786	72379
Contest Total		166837	106044	63.56 %	23323	77950

1 Brd. of Equalization, Dist. 2						
					1	1
		Registered Voters	Voters Cast	Turnout (%)	REP - PETER COE VERBICA	DEM - SALLY J. LIEBER
10020	In Person	3778	193	5.11 %	67	119
10020	Vote by Mail	3778	2306	61.04 %	426	1766
10020	Total	3778	2499	66.15 %	493	1885
10050	In Person	14202	721	5.08 %	256	432
10050	Vote by Mail	14202	8363	58.89 %	1561	6391
10050	Total	14202	9084	63.96 %	1817	6823
10140	In Person	487	17	3.49 %	6	10
10140	Vote by Mail	487	374	76.80 %	105	257
10140	Total	487	391	80.29 %	111	267
10144	In Person	1197	52	4.34 %	21	31
10144	Vote by Mail	1197	769	64.24 %	176	558
10144	Total	1197	821	68.59 %	197	589
10149	In Person	2	1	50.00 %	1	
10149	Vote by Mail	2	2	100.00 %	2	
10149	Total	2	3	150.00 %	3	
10151	In Person	40	1	2.50 %		1
10151	Vote by Mail	40	28	70.00 %	5	21
10151	Total	40	29	72.50 %	5	22
10161	In Person	801	47	5.87 %	18	27
10161	Vote by Mail	801	477	59.55 %	126	328
10161	Total	801	524	65.42 %	144	355
10163	In Person	19	0	0.00 %		
10163	Vote by Mail	19	15	78.95 %	4	10
10163	Total	19	15	78.95 %	4	10
10201	In Person	1958	133	6.79 %	60	65
10201	Vote by Mail	1958	1356	69.25 %	327	944
10201	Total	1958	1489	76.05 %	387	1009
10204	In Person	51	1	1.96 %	1	
10204	Vote by Mail	51	36	70.59 %	17	17
10204	Total	51	37	72.55 %	18	17
10230	In Person	95	6	6.32 %	6	
10230	Vote by Mail	95	59	62.11 %	19	36
10230	Total	95	65	68.42 %	25	36
10231	In Person	15	2	13.33 %	2	
10231	Vote by Mail	15	7	46.67 %	2	5
10231	Total	15	9	60.00 %	4	5
10237	In Person	33	0	0.00 %		
10237	Vote by Mail	33	24	72.73 %	4	18
10237	Total	33	24	72.73 %	4	18
10280	In Person	1382	91	6.58 %	46	43
10280	Vote by Mail	1382	863	62.45 %	219	611
10280	Total	1382	954	69.03 %	265	654
10287	In Person	48	5	10.42 %		5
10287	Vote by Mail	48	34	70.83 %	11	22
10287	Total	48	39	81.25 %	11	27
10292	In Person	8	0	0.00 %		
10292	Vote by Mail	8	8	100.00 %		7
10292	Total	8	8	100.00 %		7
10295	In Person	10	0	0.00 %		

1 Brd. of Equalization, Dist. 2

					1	1
		Registered Voters	Voters Cast	Turnout (%)	REP - PETER COE VERBICA	DEM - SALLY J. LIEBER
10295	Vote by Mail	10	9	90.00 %	2	7
10295	Total	10	9	90.00 %	2	7
10351	In Person	752	29	3.86 %	11	15
10351	Vote by Mail	752	515	68.48 %	127	360
10351	Total	752	544	72.34 %	138	375
10382	In Person	79	3	3.80 %	3	
10382	Vote by Mail	79	50	63.29 %	9	38
10382	Total	79	53	67.09 %	12	38
10410	In Person	4270	217	5.08 %	101	99
10410	Vote by Mail	4270	2701	63.26 %	564	1995
10410	Total	4270	2918	68.34 %	665	2094
10455	In Person	72	3	4.17 %	2	1
10455	Vote by Mail	72	38	52.78 %	10	27
10455	Total	72	41	56.94 %	12	28
10510	In Person	549	27	4.92 %	7	18
10510	Vote by Mail	549	358	65.21 %	83	254
10510	Total	549	385	70.13 %	90	272
10521	In Person	122	4	3.28 %	1	3
10521	Vote by Mail	122	82	67.21 %	22	60
10521	Total	122	86	70.49 %	23	63
10531	In Person	239	12	5.02 %	5	6
10531	Vote by Mail	239	136	56.90 %	38	89
10531	Total	239	148	61.92 %	43	95
10542	In Person	9	0	0.00 %		
10542	Vote by Mail	9	8	88.89 %	1	7
10542	Total	9	8	88.89 %	1	7
10545	In Person	45	0	0.00 %		
10545	Vote by Mail	45	32	71.11 %	22	9
10545	Total	45	32	71.11 %	22	9
10551	In Person	20	4	20.00 %	2	2
10551	Vote by Mail	20	7	35.00 %	3	3
10551	Total	20	11	55.00 %	5	5
10581	In Person	53	3	5.66 %	1	2
10581	Vote by Mail	53	37	69.81 %	14	21
10581	Total	53	40	75.47 %	15	23
10602	In Person	162	8	4.94 %	7	1
10602	Vote by Mail	162	112	69.14 %	26	80
10602	Total	162	120	74.07 %	33	81
10604	In Person	6	0	0.00 %		
10604	Vote by Mail	6	4	66.67 %	1	3
10604	Total	6	4	66.67 %	1	3
10610	In Person	965	59	6.11 %	26	30
10610	Vote by Mail	965	573	59.38 %	171	379
10610	Total	965	632	65.49 %	197	409
10651	In Person	112	6	5.36 %	1	5
10651	Vote by Mail	112	59	52.68 %	10	46
10651	Total	112	65	58.04 %	11	51
11100	In Person	2532	121	4.78 %	37	80
11100	Vote by Mail	2532	1755	69.31 %	372	1253

1 Brd. of Equalization, Dist. 2						
					1	1
		Registered Voters	Voters Cast	Turnout (%)	REP - PETER COE VERBICA	DEM - SALLY J. LIEBER
11100	Total	2532	1876	74.09 %	409	1333
12010	In Person	702	25	3.56 %	9	15
12010	Vote by Mail	702	390	55.56 %	92	278
12010	Total	702	415	59.12 %	101	293
12024	In Person	56	2	3.57 %	1	1
12024	Vote by Mail	56	43	76.79 %	10	29
12024	Total	56	45	80.36 %	11	30
12040	In Person	1584	59	3.72 %	23	33
12040	Vote by Mail	1584	898	56.69 %	158	694
12040	Total	1584	957	60.42 %	181	727
12080	In Person	222	23	10.36 %	11	11
12080	Vote by Mail	222	140	63.06 %	26	105
12080	Total	222	163	73.42 %	37	116
12082	In Person	236	11	4.66 %	5	6
12082	Vote by Mail	236	167	70.76 %	39	120
12082	Total	236	178	75.42 %	44	126
20011	In Person	3194	107	3.35 %	43	63
20011	Vote by Mail	3194	1389	43.49 %	420	924
20011	Total	3194	1496	46.84 %	463	987
20013	In Person	123	12	9.76 %	4	6
20013	Vote by Mail	123	63	51.22 %	26	32
20013	Total	123	75	60.98 %	30	38
20020	In Person	2	0	0.00 %		
20020	Vote by Mail	2	2	100.00 %		2
20020	Total	2	2	100.00 %		2
20030	In Person	1263	51	4.04 %	32	17
20030	Vote by Mail	1263	734	58.12 %	239	456
20030	Total	1263	785	62.15 %	271	473
20040	In Person	147	7	4.76 %	6	1
20040	Vote by Mail	147	99	67.35 %	40	57
20040	Total	147	106	72.11 %	46	58
20041	In Person	213	10	4.69 %	7	3
20041	Vote by Mail	213	124	58.22 %	27	93
20041	Total	213	134	62.91 %	34	96
20043	In Person	476	18	3.78 %	8	9
20043	Vote by Mail	476	304	63.87 %	77	218
20043	Total	476	322	67.65 %	85	227
20050	In Person	2092	107	5.11 %	65	41
20050	Vote by Mail	2092	1322	63.19 %	448	822
20050	Total	2092	1429	68.31 %	513	863
20051	In Person	5	0	0.00 %		
20051	Vote by Mail	5	1	20.00 %		1
20051	Total	5	1	20.00 %		1
20120	In Person	169	6	3.55 %	1	5
20120	Vote by Mail	169	53	31.36 %	14	38
20120	Total	169	59	34.91 %	15	43
20143	In Person	3819	190	4.98 %	109	78
20143	Vote by Mail	3819	2469	64.65 %	700	1662
20143	Total	3819	2659	69.63 %	809	1740

1 Brd. of Equalization, Dist. 2						
					1	1
		Registered Voters	Voters Cast	Turnout (%)	REP - PETER COE VERBICA	DEM - SALLY J. LIEBER
20221	In Person	1272	90	7.08 %	33	54
20221	Vote by Mail	1272	786	61.79 %	186	560
20221	Total	1272	876	68.87 %	219	614
20222	In Person	1	1	100.00 %	1	
20222	Vote by Mail	1	1	100.00 %		1
20222	Total	1	2	200.00 %	1	1
20223	In Person	53	4	7.55 %		3
20223	Vote by Mail	53	43	81.13 %	9	30
20223	Total	53	47	88.68 %	9	33
20231	In Person	104	14	13.46 %	8	5
20231	Vote by Mail	104	63	60.58 %	17	42
20231	Total	104	77	74.04 %	25	47
20232	In Person	4002	199	4.97 %	80	102
20232	Vote by Mail	4002	2552	63.77 %	580	1858
20232	Total	4002	2751	68.74 %	660	1960
20241	In Person	13	2	15.38 %	2	
20241	Vote by Mail	13	6	46.15 %	1	5
20241	Total	13	8	61.54 %	3	5
20260	In Person	2991	160	5.35 %	76	78
20260	Vote by Mail	2991	1830	61.18 %	414	1337
20260	Total	2991	1990	66.53 %	490	1415
20310	In Person	6021	340	5.65 %	173	157
20310	Vote by Mail	6021	4025	66.85 %	1038	2809
20310	Total	6021	4365	72.50 %	1211	2966
20341	In Person	0	0			
20341	Vote by Mail	0	0			
20341	Total	0	0			
20351	In Person	1357	140	10.32 %	42	92
20351	Vote by Mail	1357	852	62.79 %	206	604
20351	Total	1357	992	73.10 %	248	696
20371	In Person	423	39	9.22 %	23	15
20371	Vote by Mail	423	269	63.59 %	82	178
20371	Total	423	308	72.81 %	105	193
20381	In Person	145	8	5.52 %	6	2
20381	Vote by Mail	145	96	66.21 %	24	65
20381	Total	145	104	71.72 %	30	67
20384	In Person	94	4	4.26 %	1	3
20384	Vote by Mail	94	31	32.98 %	18	13
20384	Total	94	35	37.23 %	19	16
20391	In Person	32	0	0.00 %		
20391	Vote by Mail	32	21	65.63 %	4	13
20391	Total	32	21	65.63 %	4	13
20392	In Person	67	1	1.49 %		1
20392	Vote by Mail	67	48	71.64 %	9	37
20392	Total	67	49	73.13 %	9	38
20470	In Person	42	3	7.14 %	1	2
20470	Vote by Mail	42	19	45.24 %	6	13
20470	Total	42	22	52.38 %	7	15
20480	In Person	66	5	7.58 %	4	1

1 Brd. of Equalization, Dist. 2

					1	1
		Registered Voters	Voters Cast	Turnout (%)	REP - PETER COE VERBICA	DEM - SALLY J. LIEBER
20480	Vote by Mail	66	38	57.58 %	11	26
20480	Total	66	43	65.15 %	15	27
20511	In Person	421	34	8.08 %	13	20
20511	Vote by Mail	421	238	56.53 %	52	172
20511	Total	421	272	64.61 %	65	192
20565	In Person	8	3	37.50 %	3	
20565	Vote by Mail	8	2	25.00 %	2	
20565	Total	8	5	62.50 %	5	
20591	In Person	0	0			
20591	Vote by Mail	0	0			
20591	Total	0	0			
20600	In Person	308	9	2.92 %	1	8
20600	Vote by Mail	308	142	46.10 %	41	97
20600	Total	308	151	49.03 %	42	105
20612	In Person	2	0	0.00 %		
20612	Vote by Mail	2	2	100.00 %		2
20612	Total	2	2	100.00 %		2
20622	In Person	0	0			
20622	Vote by Mail	0	0			
20622	Total	0	0			
22022	In Person	3448	207	6.00 %	96	106
22022	Vote by Mail	3448	2125	61.63 %	478	1539
22022	Total	3448	2332	67.63 %	574	1645
22100	In Person	681	32	4.70 %	18	14
22100	Vote by Mail	681	471	69.16 %	124	318
22100	Total	681	503	73.86 %	142	332
23190	In Person	0	0			
23190	Vote by Mail	0	0			
23190	Total	0	0			
23310	In Person	3563	111	3.12 %	53	58
23310	Vote by Mail	3563	1265	35.50 %	277	955
23310	Total	3563	1376	38.62 %	330	1013
23411	In Person	0	1			
23411	Vote by Mail	0	0			
23411	Total	0	1			
23492	In Person	1	0	0.00 %		
23492	Vote by Mail	1	0	0.00 %		
23492	Total	1	0	0.00 %		
23660	In Person	2	0	0.00 %		
23660	Vote by Mail	2	0	0.00 %		
23660	Total	2	0	0.00 %		
30001	In Person	1229	92	7.49 %	34	52
30001	Vote by Mail	1229	797	64.85 %	140	613
30001	Total	1229	889	72.34 %	174	665
30010	In Person	247	8	3.24 %	2	6
30010	Vote by Mail	247	166	67.21 %	30	133
30010	Total	247	174	70.45 %	32	139
30020	In Person	429	36	8.39 %	8	26
30020	Vote by Mail	429	267	62.24 %	59	196

1 Brd. of Equalization, Dist. 2

					1	1
		Registered Voters	Voters Cast	Turnout (%)	REP - PETER COE VERBICA	DEM - SALLY J. LIEBER
30020	Total	429	303	70.63 %	67	222
30030	In Person	772	82	10.62 %	19	59
30030	Vote by Mail	772	464	60.10 %	77	360
30030	Total	772	546	70.73 %	96	419
30038	In Person	106	4	3.77 %	3	1
30038	Vote by Mail	106	61	57.55 %	13	47
30038	Total	106	65	61.32 %	16	48
30042	In Person	2	0	0.00 %		
30042	Vote by Mail	2	1	50.00 %	1	
30042	Total	2	1	50.00 %	1	
30044	In Person	0	0			
30044	Vote by Mail	0	0			
30044	Total	0	0			
30045	In Person	0	0			
30045	Vote by Mail	0	0			
30045	Total	0	0			
30046	In Person	0	0			
30046	Vote by Mail	0	0			
30046	Total	0	0			
30047	In Person	0	0			
30047	Vote by Mail	0	0			
30047	Total	0	0			
30051	In Person	9	1	11.11 %	1	
30051	Vote by Mail	9	1	11.11 %		1
30051	Total	9	2	22.22 %	1	1
30052	In Person	1	0	0.00 %		
30052	Vote by Mail	1	1	100.00 %		1
30052	Total	1	1	100.00 %		1
30069	In Person	0	0			
30069	Vote by Mail	0	1			1
30069	Total	0	1			1
30072	In Person	0	0			
30072	Vote by Mail	0	0			
30072	Total	0	0			
30073	In Person	0	0			
30073	Vote by Mail	0	0			
30073	Total	0	0			
30074	In Person	9	0	0.00 %		
30074	Vote by Mail	9	7	77.78 %		6
30074	Total	9	7	77.78 %		6
30075	In Person	0	0			
30075	Vote by Mail	0	0			
30075	Total	0	0			
30076	In Person	2	0	0.00 %		
30076	Vote by Mail	2	0	0.00 %		
30076	Total	2	0	0.00 %		
30121	In Person	7	3	42.86 %		3
30121	Vote by Mail	7	0	0.00 %		
30121	Total	7	3	42.86 %		3

1 Brd. of Equalization, Dist. 2						
					1	1
		Registered Voters	Voters Cast	Turnout (%)	REP - PETER COE VERBICA	DEM - SALLY J. LIEBER
31100	In Person	1924	124	6.44 %	29	84
31100	Vote by Mail	1924	1265	65.75 %	179	1015
31100	Total	1924	1389	72.19 %	208	1099
31130	In Person	160	16	10.00 %	2	13
31130	Vote by Mail	160	76	47.50 %	4	68
31130	Total	160	92	57.50 %	6	81
31200	In Person	6673	398	5.96 %	82	289
31200	Vote by Mail	6673	4166	62.43 %	520	3412
31200	Total	6673	4564	68.40 %	602	3701
31300	In Person	6758	387	5.73 %	64	301
31300	Vote by Mail	6758	4284	63.39 %	527	3529
31300	Total	6758	4671	69.12 %	591	3830
31400	In Person	4111	238	5.79 %	39	170
31400	Vote by Mail	4111	2709	65.90 %	302	2254
31400	Total	4111	2947	71.69 %	341	2424
31440	In Person	1871	168	8.98 %	38	118
31440	Vote by Mail	1871	795	42.49 %	90	666
31440	Total	1871	963	51.47 %	128	784
31500	In Person	735	11	1.50 %		9
31500	Vote by Mail	735	548	74.56 %	112	406
31500	Total	735	559	76.05 %	112	415
31510	In Person	116	264	227.59 %	10	233
31510	Vote by Mail	116	46	39.66 %	1	43
31510	Total	116	310	267.24 %	11	276
31541	In Person	36	44	122.22 %	2	42
31541	Vote by Mail	36	20	55.56 %		20
31541	Total	36	64	177.78 %	2	62
31550	In Person	106	135	127.36 %	5	122
31550	Vote by Mail	106	56	52.83 %	2	51
31550	Total	106	191	180.19 %	7	173
31600	In Person	247	91	36.84 %	4	87
31600	Vote by Mail	247	158	63.97 %	5	140
31600	Total	247	249	100.81 %	9	227
31601	In Person	5308	271	5.11 %	62	190
31601	Vote by Mail	5308	3392	63.90 %	479	2710
31601	Total	5308	3663	69.01 %	541	2900
31602	In Person	448	20	4.46 %	3	15
31602	Vote by Mail	448	289	64.51 %	45	228
31602	Total	448	309	68.97 %	48	243
31641	In Person	5	0	0.00 %		
31641	Vote by Mail	5	4	80.00 %		3
31641	Total	5	4	80.00 %		3
31691	In Person	103	3	2.91 %		3
31691	Vote by Mail	103	74	71.84 %	6	63
31691	Total	103	77	74.76 %	6	66
40010	In Person	3	0	0.00 %		
40010	Vote by Mail	3	0	0.00 %		
40010	Total	3	0	0.00 %		
40072	In Person	4134	167	4.04 %	82	84

1 Brd. of Equalization, Dist. 2

					1	1
		Registered Voters	Voters Cast	Turnout (%)	REP - PETER COE VERBICA	DEM - SALLY J. LIEBER
40072	Vote by Mail	4134	1683	40.71 %	434	1190
40072	Total	4134	1850	44.75 %	516	1274
40230	In Person	89	0	0.00 %		
40230	Vote by Mail	89	23	25.84 %	12	11
40230	Total	89	23	25.84 %	12	11
40260	In Person	3	0	0.00 %		
40260	Vote by Mail	3	1	33.33 %	1	
40260	Total	3	1	33.33 %	1	
40261	In Person	125	9	7.20 %	5	3
40261	Vote by Mail	125	47	37.60 %	23	23
40261	Total	125	56	44.80 %	28	26
40263	In Person	0	0			
40263	Vote by Mail	0	0			
40263	Total	0	0			
40270	In Person	16	0	0.00 %		
40270	Vote by Mail	16	12	75.00 %	7	5
40270	Total	16	12	75.00 %	7	5
40300	In Person	84	4	4.76 %	1	2
40300	Vote by Mail	84	49	58.33 %	18	29
40300	Total	84	53	63.10 %	19	31
40303	In Person	609	36	5.91 %	28	8
40303	Vote by Mail	609	324	53.20 %	113	201
40303	Total	609	360	59.11 %	141	209
40310	In Person	0	0			
40310	Vote by Mail	0	0			
40310	Total	0	0			
43100	In Person	1529	59	3.86 %	19	37
43100	Vote by Mail	1529	391	25.57 %	71	303
43100	Total	1529	450	29.43 %	90	340
43145	In Person	822	44	5.35 %	10	30
43145	Vote by Mail	822	299	36.37 %	75	213
43145	Total	822	343	41.73 %	85	243
43210	In Person	2367	80	3.38 %	26	53
43210	Vote by Mail	2367	656	27.71 %	117	518
43210	Total	2367	736	31.09 %	143	571
43410	In Person	3376	114	3.38 %	42	69
43410	Vote by Mail	3376	1254	37.14 %	298	919
43410	Total	3376	1368	40.52 %	340	988
43501	In Person	1092	42	3.85 %	11	29
43501	Vote by Mail	1092	395	36.17 %	75	304
43501	Total	1092	437	40.02 %	86	333
43510	In Person	1676	56	3.34 %	13	42
43510	Vote by Mail	1676	507	30.25 %	112	380
43510	Total	1676	563	33.59 %	125	422
43610	In Person	1465	36	2.46 %	15	20
43610	Vote by Mail	1465	589	40.20 %	131	443
43610	Total	1465	625	42.66 %	146	463
43621	In Person	1965	71	3.61 %	28	38
43621	Vote by Mail	1965	772	39.29 %	191	559

1 Brd. of Equalization, Dist. 2

					1	1
		Registered Voters	Voters Cast	Turnout (%)	REP - PETER COE VERBICA	DEM - SALLY J. LIEBER
43621	Total	1965	843	42.90 %	219	597
43670	In Person	86	4	4.65 %		2
43670	Vote by Mail	86	17	19.77 %	6	10
43670	Total	86	21	24.42 %	6	12
43710	In Person	4157	150	3.61 %	59	85
43710	Vote by Mail	4157	2069	49.77 %	525	1480
43710	Total	4157	2219	53.38 %	584	1565
50011	In Person	752	24	3.19 %	7	16
50011	Vote by Mail	752	499	66.36 %	125	347
50011	Total	752	523	69.55 %	132	363
50014	In Person	0	0			
50014	Vote by Mail	0	0			
50014	Total	0	0			
50015	In Person	2	0	0.00 %		
50015	Vote by Mail	2	4	200.00 %		4
50015	Total	2	4	200.00 %		4
50017	In Person	0	0			
50017	Vote by Mail	0	0			
50017	Total	0	0			
50021	In Person	721	45	6.24 %	16	25
50021	Vote by Mail	721	447	62.00 %	106	322
50021	Total	721	492	68.24 %	122	347
50022	In Person	15	1	6.67 %		1
50022	Vote by Mail	15	10	66.67 %		10
50022	Total	15	11	73.33 %		11
50023	In Person	1645	84	5.11 %	40	44
50023	Vote by Mail	1645	1055	64.13 %	194	813
50023	Total	1645	1139	69.24 %	234	857
50043	In Person	1451	83	5.72 %	35	42
50043	Vote by Mail	1451	911	62.78 %	207	654
50043	Total	1451	994	68.50 %	242	696
50061	In Person	790	65	8.23 %	43	20
50061	Vote by Mail	790	452	57.22 %	182	245
50061	Total	790	517	65.44 %	225	265
50082	In Person	30	4	13.33 %	2	2
50082	Vote by Mail	30	20	66.67 %	14	6
50082	Total	30	24	80.00 %	16	8
50083	In Person	29	1	3.45 %		1
50083	Vote by Mail	29	19	65.52 %	7	12
50083	Total	29	20	68.97 %	7	13
50090	In Person	13	0	0.00 %		
50090	Vote by Mail	13	6	46.15 %		5
50090	Total	13	6	46.15 %		5
50093	In Person	0	0			
50093	Vote by Mail	0	0			
50093	Total	0	0			
50094	In Person	0	0			
50094	Vote by Mail	0	0			
50094	Total	0	0			

1 Brd. of Equalization, Dist. 2						
					1	1
		Registered Voters	Voters Cast	Turnout (%)	REP - PETER COE VERBICA	DEM - SALLY J. LIEBER
50098	In Person	0	0			
50098	Vote by Mail	0	0			
50098	Total	0	0			
50100	In Person	2968	177	5.96 %	97	72
50100	Vote by Mail	2968	1887	63.58 %	449	1365
50100	Total	2968	2064	69.54 %	546	1437
50110	In Person	559	27	4.83 %	16	11
50110	Vote by Mail	559	316	56.53 %	71	230
50110	Total	559	343	61.36 %	87	241
50111	In Person	5659	455	8.04 %	202	237
50111	Vote by Mail	5659	3385	59.82 %	717	2500
50111	Total	5659	3840	67.86 %	919	2737
50112	In Person	32	1	3.13 %	1	
50112	Vote by Mail	32	26	81.25 %	5	19
50112	Total	32	27	84.38 %	6	19
50113	In Person	68	0	0.00 %		
50113	Vote by Mail	68	37	54.41 %	9	28
50113	Total	68	37	54.41 %	9	28
50115	In Person	0	0			
50115	Vote by Mail	0	0			
50115	Total	0	0			
50120	In Person	1689	138	8.17 %	54	81
50120	Vote by Mail	1689	975	57.73 %	209	715
50120	Total	1689	1113	65.90 %	263	796
50143	In Person	456	48	10.53 %	25	21
50143	Vote by Mail	456	256	56.14 %	39	209
50143	Total	456	304	66.67 %	64	230
50144	In Person	72	0	0.00 %		
50144	Vote by Mail	72	55	76.39 %	18	34
50144	Total	72	55	76.39 %	18	34
50146	In Person	104	2	1.92 %		2
50146	Vote by Mail	104	70	67.31 %	16	46
50146	Total	104	72	69.23 %	16	48
50148	In Person	5	2	40.00 %	1	1
50148	Vote by Mail	5	4	80.00 %	2	2
50148	Total	5	6	120.00 %	3	3
50172	In Person	0	0			
50172	Vote by Mail	0	0			
50172	Total	0	0			
50175	In Person	0	0			
50175	Vote by Mail	0	0			
50175	Total	0	0			
50181	In Person	31	2	6.45 %	1	1
50181	Vote by Mail	31	20	64.52 %	6	12
50181	Total	31	22	70.97 %	7	13
50201	In Person	812	71	8.74 %	38	32
50201	Vote by Mail	812	465	57.27 %	115	334
50201	Total	812	536	66.01 %	153	366
50202	In Person	311	18	5.79 %	11	6

1 Brd. of Equalization, Dist. 2

					1	1
		Registered Voters	Voters Cast	Turnout (%)	REP - PETER COE VERBICA	DEM - SALLY J. LIEBER
50202	Vote by Mail	311	182	58.52 %	36	141
50202	Total	311	200	64.31 %	47	147
50204	In Person	16	0	0.00 %		
50204	Vote by Mail	16	9	56.25 %		9
50204	Total	16	9	56.25 %		9
50221	In Person	832	31	3.73 %	17	14
50221	Vote by Mail	832	553	66.47 %	107	420
50221	Total	832	584	70.19 %	124	434
50222	In Person	31	1	3.23 %		1
50222	Vote by Mail	31	22	70.97 %	2	20
50222	Total	31	23	74.19 %	2	21
50224	In Person	0	0			
50224	Vote by Mail	0	0			
50224	Total	0	0			
50232	In Person	1723	134	7.78 %	69	62
50232	Vote by Mail	1723	1051	61.00 %	303	696
50232	Total	1723	1185	68.78 %	372	758
50262	In Person	2	0	0.00 %		
50262	Vote by Mail	2	1	50.00 %		
50262	Total	2	1	50.00 %		
50263	In Person	32	3	9.38 %	1	2
50263	Vote by Mail	32	17	53.13 %	2	15
50263	Total	32	20	62.50 %	3	17
50265	In Person	10	2	20.00 %	2	
50265	Vote by Mail	10	5	50.00 %	5	
50265	Total	10	7	70.00 %	7	
50284	In Person	4	0	0.00 %		
50284	Vote by Mail	4	2	50.00 %		2
50284	Total	4	2	50.00 %		2
50290	In Person	0	0			
50290	Vote by Mail	0	0			
50290	Total	0	0			
50297	In Person	2	0	0.00 %		
50297	Vote by Mail	2	2	100.00 %		2
50297	Total	2	2	100.00 %		2
50299	In Person	0	0			
50299	Vote by Mail	0	0			
50299	Total	0	0			
50340	In Person	232	18	7.76 %	9	8
50340	Vote by Mail	232	143	61.64 %	49	86
50340	Total	232	161	69.40 %	58	94
50343	In Person	49	7	14.29 %	2	5
50343	Vote by Mail	49	26	53.06 %	12	13
50343	Total	49	33	67.35 %	14	18
50350	In Person	413	25	6.05 %	19	6
50350	Vote by Mail	413	282	68.28 %	102	168
50350	Total	413	307	74.33 %	121	174
50404	In Person	452	27	5.97 %	13	14
50404	Vote by Mail	452	289	63.94 %	86	198

1 Brd. of Equalization, Dist. 2

					1	1
		Registered Voters	Voters Cast	Turnout (%)	REP - PETER COE VERBICA	DEM - SALLY J. LIEBER
50404	Total	452	316	69.91 %	99	212
50405	In Person	28	1	3.57 %		1
50405	Vote by Mail	28	19	67.86 %	11	7
50405	Total	28	20	71.43 %	11	8
50494	In Person	4	0	0.00 %		
50494	Vote by Mail	4	2	50.00 %		2
50494	Total	4	2	50.00 %		2
50507	In Person	2	0	0.00 %		
50507	Vote by Mail	2	1	50.00 %	1	
50507	Total	2	1	50.00 %	1	
50511	In Person	692	23	3.32 %	11	10
50511	Vote by Mail	692	482	69.65 %	127	320
50511	Total	692	505	72.98 %	138	330
50541	In Person	724	34	4.70 %	18	13
50541	Vote by Mail	724	475	65.61 %	174	271
50541	Total	724	509	70.30 %	192	284
50550	In Person	956	37	3.87 %	25	11
50550	Vote by Mail	956	687	71.86 %	243	401
50550	Total	956	724	75.73 %	268	412
51100	In Person	379	24	6.33 %	8	12
51100	Vote by Mail	379	232	61.21 %	45	173
51100	Total	379	256	67.55 %	53	185
51110	In Person	2520	119	4.72 %	31	80
51110	Vote by Mail	2520	1516	60.16 %	163	1265
51110	Total	2520	1635	64.88 %	194	1345
51200	In Person	298	19	6.38 %	4	12
51200	Vote by Mail	298	167	56.04 %	22	132
51200	Total	298	186	62.42 %	26	144
51440	In Person	33	4	12.12 %		4
51440	Vote by Mail	33	13	39.39 %	1	11
51440	Total	33	17	51.52 %	1	15
51500	In Person	992	56	5.65 %	13	36
51500	Vote by Mail	992	377	38.00 %	57	302
51500	Total	992	433	43.65 %	70	338
51501	In Person	159	4	2.52 %		4
51501	Vote by Mail	159	99	62.26 %	18	74
51501	Total	159	103	64.78 %	18	78
51520	In Person	224	2	0.89 %		2
51520	Vote by Mail	224	173	77.23 %	10	156
51520	Total	224	175	78.13 %	10	158
51530	In Person	517	29	5.61 %	7	22
51530	Vote by Mail	517	296	57.25 %	23	261
51530	Total	517	325	62.86 %	30	283
54010	In Person	1586	94	5.93 %	55	39
54010	Vote by Mail	1586	1047	66.02 %	335	657
54010	Total	1586	1141	71.94 %	390	696
54030	In Person	5442	395	7.26 %	199	178
54030	Vote by Mail	5442	3308	60.79 %	886	2244
54030	Total	5442	3703	68.04 %	1085	2422

1 Brd. of Equalization, Dist. 2

					1	1
		Registered Voters	Voters Cast	Turnout (%)	REP - PETER COE VERBICA	DEM - SALLY J. LIEBER
54071	In Person	9	1	11.11 %	1	
54071	Vote by Mail	9	8	88.89 %	4	4
54071	Total	9	9	100.00 %	5	4
54120	In Person	1525	111	7.28 %	72	35
54120	Vote by Mail	1525	934	61.25 %	299	578
54120	Total	1525	1045	68.52 %	371	613
54123	In Person	0	0			
54123	Vote by Mail	0	0			
54123	Total	0	0			
54141	In Person	190	4	2.11 %	3	
54141	Vote by Mail	190	127	66.84 %	56	68
54141	Total	190	131	68.95 %	59	68
Electionwide	In Person	166837	9522	5.71 %	3560	5516
Electionwide	Vote by Mail	166837	96522	57.85 %	20845	70989
Electionwide	Total	166837	106044	63.56 %	24405	76505
Total - In Person		166837	9522	5.71 %	3560	5516
Total - Vote by Mail		166837	96522	57.85 %	20845	70989
Contest Total		166837	106044	63.56 %	24405	76505

		1 United States Senator			2 United States Senator - Remainder of Term			
					1	1	2	2
		Registered Voters	Voters Cast	Turnout (%)	DEM - ALEX PADILLA	REP - MARK P. MEUSER	DEM - ALEX PADILLA	REP - MARK P. MEUSER
10020	In Person	3778	193	5.11 %	118	69	117	70
10020	Vote by Mail	3778	2306	61.04 %	1854	392	1846	389
10020	Total	3778	2499	66.15 %	1972	461	1963	459
10050	In Person	14202	721	5.08 %	449	256	441	255
10050	Vote by Mail	14202	8363	58.89 %	6705	1477	6642	1480
10050	Total	14202	9084	63.96 %	7154	1733	7083	1735
10140	In Person	487	17	3.49 %	11	6	10	7
10140	Vote by Mail	487	374	76.80 %	266	99	269	95
10140	Total	487	391	80.29 %	277	105	279	102
10144	In Person	1197	52	4.34 %	31	21	32	20
10144	Vote by Mail	1197	769	64.24 %	602	159	599	160
10144	Total	1197	821	68.59 %	633	180	631	180
10149	In Person	2	1	50.00 %		1	1	
10149	Vote by Mail	2	2	100.00 %		2		2
10149	Total	2	3	150.00 %		3	1	2
10151	In Person	40	1	2.50 %	1		1	
10151	Vote by Mail	40	28	70.00 %	21	7	21	7
10151	Total	40	29	72.50 %	22	7	22	7
10161	In Person	801	47	5.87 %	27	18	27	18
10161	Vote by Mail	801	477	59.55 %	339	120	335	122
10161	Total	801	524	65.42 %	366	138	362	140
10163	In Person	19	0	0.00 %				
10163	Vote by Mail	19	15	78.95 %	11	3	11	3
10163	Total	19	15	78.95 %	11	3	11	3
10201	In Person	1958	133	6.79 %	66	60	63	61
10201	Vote by Mail	1958	1356	69.25 %	1002	302	996	301
10201	Total	1958	1489	76.05 %	1068	362	1059	362
10204	In Person	51	1	1.96 %		1		1
10204	Vote by Mail	51	36	70.59 %	18	16	19	15
10204	Total	51	37	72.55 %	18	17	19	16
10230	In Person	95	6	6.32 %		6		6
10230	Vote by Mail	95	59	62.11 %	38	19	38	18
10230	Total	95	65	68.42 %	38	25	38	24
10231	In Person	15	2	13.33 %		2		2
10231	Vote by Mail	15	7	46.67 %	5	2	5	2
10231	Total	15	9	60.00 %	5	4	5	4
10237	In Person	33	0	0.00 %				
10237	Vote by Mail	33	24	72.73 %	19	4	19	4
10237	Total	33	24	72.73 %	19	4	19	4
10280	In Person	1382	91	6.58 %	44	47	44	45
10280	Vote by Mail	1382	863	62.45 %	639	212	629	217
10280	Total	1382	954	69.03 %	683	259	673	262
10287	In Person	48	5	10.42 %	5		5	
10287	Vote by Mail	48	34	70.83 %	23	10	23	11
10287	Total	48	39	81.25 %	28	10	28	11
10292	In Person	8	0	0.00 %				
10292	Vote by Mail	8	8	100.00 %	8		8	
10292	Total	8	8	100.00 %	8		8	
10295	In Person	10	0	0.00 %				

		1 United States Senator Remainder of Term			2 United States Senator - Remainder of Term			
		Registered Voters	Voters Cast	Turnout (%)	1 DEM - ALEX PADILLA	1 REP - MARK P. MEUSER	2 DEM - ALEX PADILLA	2 REP - MARK P. MEUSER
10295	Vote by Mail	10	9	90.00 %	7	2	7	2
10295	Total	10	9	90.00 %	7	2	7	2
10351	In Person	752	29	3.86 %	17	11	16	11
10351	Vote by Mail	752	515	68.48 %	377	124	376	121
10351	Total	752	544	72.34 %	394	135	392	132
10382	In Person	79	3	3.80 %	1	2	1	2
10382	Vote by Mail	79	50	63.29 %	41	9	41	9
10382	Total	79	53	67.09 %	42	11	42	11
10410	In Person	4270	217	5.08 %	110	100	105	101
10410	Vote by Mail	4270	2701	63.26 %	2099	524	2075	526
10410	Total	4270	2918	68.34 %	2209	624	2180	627
10455	In Person	72	3	4.17 %	1	2	1	2
10455	Vote by Mail	72	38	52.78 %	30	8	30	8
10455	Total	72	41	56.94 %	31	10	31	10
10510	In Person	549	27	4.92 %	18	7	19	6
10510	Vote by Mail	549	358	65.21 %	278	75	275	75
10510	Total	549	385	70.13 %	296	82	294	81
10521	In Person	122	4	3.28 %	3	1	3	1
10521	Vote by Mail	122	82	67.21 %	61	21	61	21
10521	Total	122	86	70.49 %	64	22	64	22
10531	In Person	239	12	5.02 %	7	5	7	5
10531	Vote by Mail	239	136	56.90 %	95	34	92	33
10531	Total	239	148	61.92 %	102	39	99	38
10542	In Person	9	0	0.00 %				
10542	Vote by Mail	9	8	88.89 %	7	1	7	1
10542	Total	9	8	88.89 %	7	1	7	1
10545	In Person	45	0	0.00 %				
10545	Vote by Mail	45	32	71.11 %	10	21	10	21
10545	Total	45	32	71.11 %	10	21	10	21
10551	In Person	20	4	20.00 %	2	2	2	2
10551	Vote by Mail	20	7	35.00 %	3	3	3	3
10551	Total	20	11	55.00 %	5	5	5	5
10581	In Person	53	3	5.66 %	2	1	2	1
10581	Vote by Mail	53	37	69.81 %	24	12	24	12
10581	Total	53	40	75.47 %	26	13	26	13
10602	In Person	162	8	4.94 %	1	7	1	7
10602	Vote by Mail	162	112	69.14 %	84	24	84	24
10602	Total	162	120	74.07 %	85	31	85	31
10604	In Person	6	0	0.00 %				
10604	Vote by Mail	6	4	66.67 %	3	1	3	1
10604	Total	6	4	66.67 %	3	1	3	1
10610	In Person	965	59	6.11 %	33	24	33	24
10610	Vote by Mail	965	573	59.38 %	408	150	402	149
10610	Total	965	632	65.49 %	441	174	435	173
10651	In Person	112	6	5.36 %	5	1	5	1
10651	Vote by Mail	112	59	52.68 %	50	7	50	7
10651	Total	112	65	58.04 %	55	8	55	8
11100	In Person	2532	121	4.78 %	82	36	82	36
11100	Vote by Mail	2532	1755	69.31 %	1371	337	1363	336

		1 United States Senator Remainder of Term			2 United States Senator - Remainder of Term			
					1	1	2	2
		Registered Voters	Voters Cast	Turnout (%)	DEM - ALEX PADILLA	REP - MARK P. MEUSER	DEM - ALEX PADILLA	REP - MARK P. MEUSER
11100	Total	2532	1876	74.09 %	1453	373	1445	372
12010	In Person	702	25	3.56 %	14	11	16	9
12010	Vote by Mail	702	390	55.56 %	293	85	291	86
12010	Total	702	415	59.12 %	307	96	307	95
12024	In Person	56	2	3.57 %	2		2	
12024	Vote by Mail	56	43	76.79 %	33	9	32	9
12024	Total	56	45	80.36 %	35	9	34	9
12040	In Person	1584	59	3.72 %	36	22	35	23
12040	Vote by Mail	1584	898	56.69 %	729	152	723	156
12040	Total	1584	957	60.42 %	765	174	758	179
12080	In Person	222	23	10.36 %	12	11	12	11
12080	Vote by Mail	222	140	63.06 %	119	14	118	15
12080	Total	222	163	73.42 %	131	25	130	26
12082	In Person	236	11	4.66 %	6	4	6	4
12082	Vote by Mail	236	167	70.76 %	120	41	120	42
12082	Total	236	178	75.42 %	126	45	126	46
20011	In Person	3194	107	3.35 %	58	47	60	46
20011	Vote by Mail	3194	1389	43.49 %	959	399	958	398
20011	Total	3194	1496	46.84 %	1017	446	1018	444
20013	In Person	123	12	9.76 %	6	4	6	4
20013	Vote by Mail	123	63	51.22 %	37	24	38	23
20013	Total	123	75	60.98 %	43	28	44	27
20020	In Person	2	0	0.00 %				
20020	Vote by Mail	2	2	100.00 %	2		2	
20020	Total	2	2	100.00 %	2		2	
20030	In Person	1263	51	4.04 %	19	31	18	31
20030	Vote by Mail	1263	734	58.12 %	487	232	486	231
20030	Total	1263	785	62.15 %	506	263	504	262
20040	In Person	147	7	4.76 %	1	5	1	6
20040	Vote by Mail	147	99	67.35 %	61	35	62	34
20040	Total	147	106	72.11 %	62	40	63	40
20041	In Person	213	10	4.69 %	3	7	3	7
20041	Vote by Mail	213	124	58.22 %	94	28	94	28
20041	Total	213	134	62.91 %	97	35	97	35
20043	In Person	476	18	3.78 %	7	10	7	10
20043	Vote by Mail	476	304	63.87 %	226	70	225	70
20043	Total	476	322	67.65 %	233	80	232	80
20050	In Person	2092	107	5.11 %	42	63	41	63
20050	Vote by Mail	2092	1322	63.19 %	869	426	858	428
20050	Total	2092	1429	68.31 %	911	489	899	491
20051	In Person	5	0	0.00 %				
20051	Vote by Mail	5	1	20.00 %	1		1	
20051	Total	5	1	20.00 %	1		1	
20120	In Person	169	6	3.55 %	5	1	5	1
20120	Vote by Mail	169	53	31.36 %	39	14	35	15
20120	Total	169	59	34.91 %	44	15	40	16
20143	In Person	3819	190	4.98 %	84	105	83	106
20143	Vote by Mail	3819	2469	64.65 %	1763	652	1752	651
20143	Total	3819	2659	69.63 %	1847	757	1835	757

		1 United States Senator			2 United States Senator - Remainder of Term			
		Registered Voters	Voters Cast	Turnout (%)	1 DEM - ALEX PADILLA	1 REP - MARK P. MEUSER	2 DEM - ALEX PADILLA	2 REP - MARK P. MEUSER
20221	In Person	1272	90	7.08 %	59	30	58	28
20221	Vote by Mail	1272	786	61.79 %	612	159	608	158
20221	Total	1272	876	68.87 %	671	189	666	186
20222	In Person	1	1	100.00 %		1		1
20222	Vote by Mail	1	1	100.00 %	1		1	
20222	Total	1	2	200.00 %	1	1	1	1
20223	In Person	53	4	7.55 %	4		3	
20223	Vote by Mail	53	43	81.13 %	35	5	35	5
20223	Total	53	47	88.68 %	39	5	38	5
20231	In Person	104	14	13.46 %	5	9	6	8
20231	Vote by Mail	104	63	60.58 %	48	14	47	14
20231	Total	104	77	74.04 %	53	23	53	22
20232	In Person	4002	199	4.97 %	112	83	111	82
20232	Vote by Mail	4002	2552	63.77 %	1956	552	1951	541
20232	Total	4002	2751	68.74 %	2068	635	2062	623
20241	In Person	13	2	15.38 %		2		2
20241	Vote by Mail	13	6	46.15 %	5	1	5	1
20241	Total	13	8	61.54 %	5	3	5	3
20260	In Person	2991	160	5.35 %	80	73	85	70
20260	Vote by Mail	2991	1830	61.18 %	1404	393	1400	385
20260	Total	2991	1990	66.53 %	1484	466	1485	455
20310	In Person	6021	340	5.65 %	166	169	167	168
20310	Vote by Mail	6021	4025	66.85 %	2994	956	2985	944
20310	Total	6021	4365	72.50 %	3160	1125	3152	1112
20341	In Person	0	0					
20341	Vote by Mail	0	0					
20341	Total	0	0					
20351	In Person	1357	140	10.32 %	97	42	96	41
20351	Vote by Mail	1357	852	62.79 %	639	199	629	201
20351	Total	1357	992	73.10 %	736	241	725	242
20371	In Person	423	39	9.22 %	16	23	16	23
20371	Vote by Mail	423	269	63.59 %	186	78	185	78
20371	Total	423	308	72.81 %	202	101	201	101
20381	In Person	145	8	5.52 %	2	6	2	6
20381	Vote by Mail	145	96	66.21 %	68	25	67	24
20381	Total	145	104	71.72 %	70	31	69	30
20384	In Person	94	4	4.26 %	3	1	3	1
20384	Vote by Mail	94	31	32.98 %	13	18	11	20
20384	Total	94	35	37.23 %	16	19	14	21
20391	In Person	32	0	0.00 %				
20391	Vote by Mail	32	21	65.63 %	16	3	14	4
20391	Total	32	21	65.63 %	16	3	14	4
20392	In Person	67	1	1.49 %	1		1	
20392	Vote by Mail	67	48	71.64 %	38	8	39	8
20392	Total	67	49	73.13 %	39	8	40	8
20470	In Person	42	3	7.14 %	3		2	
20470	Vote by Mail	42	19	45.24 %	11	8	12	7
20470	Total	42	22	52.38 %	14	8	14	7
20480	In Person	66	5	7.58 %	1	4	1	4

		1 United States Senator			2 United States Senator - Remainder of Term			
		Registered Voters	Voters Cast	Turnout (%)	1 DEM - ALEX PADILLA	1 REP - MARK P. MEUSER	2 DEM - ALEX PADILLA	2 REP - MARK P. MEUSER
20480	Vote by Mail	66	38	57.58 %	29	9	28	9
20480	Total	66	43	65.15 %	30	13	29	13
20511	In Person	421	34	8.08 %	20	14	20	13
20511	Vote by Mail	421	238	56.53 %	183	46	181	47
20511	Total	421	272	64.61 %	203	60	201	60
20565	In Person	8	3	37.50 %		3		3
20565	Vote by Mail	8	2	25.00 %		2		2
20565	Total	8	5	62.50 %		5		5
20591	In Person	0	0					
20591	Vote by Mail	0	0					
20591	Total	0	0					
20600	In Person	308	9	2.92 %	8	1	7	2
20600	Vote by Mail	308	142	46.10 %	101	38	101	37
20600	Total	308	151	49.03 %	109	39	108	39
20612	In Person	2	0	0.00 %				
20612	Vote by Mail	2	2	100.00 %	2		2	
20612	Total	2	2	100.00 %	2		2	
20622	In Person	0	0					
20622	Vote by Mail	0	0					
20622	Total	0	0					
22022	In Person	3448	207	6.00 %	110	94	111	94
22022	Vote by Mail	3448	2125	61.63 %	1608	448	1597	446
22022	Total	3448	2332	67.63 %	1718	542	1708	540
22100	In Person	681	32	4.70 %	16	16	16	15
22100	Vote by Mail	681	471	69.16 %	351	110	353	104
22100	Total	681	503	73.86 %	367	126	369	119
23190	In Person	0	0					
23190	Vote by Mail	0	0					
23190	Total	0	0					
23310	In Person	3563	111	3.12 %	59	52	60	50
23310	Vote by Mail	3563	1265	35.50 %	973	274	953	289
23310	Total	3563	1376	38.62 %	1032	326	1013	339
23411	In Person	0	1		1		1	
23411	Vote by Mail	0	0					
23411	Total	0	1		1		1	
23492	In Person	1	0	0.00 %				
23492	Vote by Mail	1	0	0.00 %				
23492	Total	1	0	0.00 %				
23660	In Person	2	0	0.00 %				
23660	Vote by Mail	2	0	0.00 %				
23660	Total	2	0	0.00 %				
30001	In Person	1229	92	7.49 %	53	34	53	33
30001	Vote by Mail	1229	797	64.85 %	643	133	645	132
30001	Total	1229	889	72.34 %	696	167	698	165
30010	In Person	247	8	3.24 %	7	1	8	
30010	Vote by Mail	247	166	67.21 %	136	28	134	29
30010	Total	247	174	70.45 %	143	29	142	29
30020	In Person	429	36	8.39 %	24	10	24	10
30020	Vote by Mail	429	267	62.24 %	209	54	210	52

		1 United States Senator			2 United States Senator - Remainder of Term			
		Registered Voters	Voters Cast	Turnout (%)	1 DEM - ALEX PADILLA	1 REP - MARK P. MEUSER	2 DEM - ALEX PADILLA	2 REP - MARK P. MEUSER
30020	Total	429	303	70.63 %	233	64	234	62
30030	In Person	772	82	10.62 %	61	18	61	18
30030	Vote by Mail	772	464	60.10 %	377	72	373	74
30030	Total	772	546	70.73 %	438	90	434	92
30038	In Person	106	4	3.77 %	1	3	1	3
30038	Vote by Mail	106	61	57.55 %	49	11	49	10
30038	Total	106	65	61.32 %	50	14	50	13
30042	In Person	2	0	0.00 %				
30042	Vote by Mail	2	1	50.00 %		1		1
30042	Total	2	1	50.00 %		1		1
30044	In Person	0	0					
30044	Vote by Mail	0	0					
30044	Total	0	0					
30045	In Person	0	0					
30045	Vote by Mail	0	0					
30045	Total	0	0					
30046	In Person	0	0					
30046	Vote by Mail	0	0					
30046	Total	0	0					
30047	In Person	0	0					
30047	Vote by Mail	0	0					
30047	Total	0	0					
30051	In Person	9	1	11.11 %		1		1
30051	Vote by Mail	9	1	11.11 %	1		1	
30051	Total	9	2	22.22 %	1	1	1	1
30052	In Person	1	0	0.00 %				
30052	Vote by Mail	1	1	100.00 %	1		1	
30052	Total	1	1	100.00 %	1		1	
30069	In Person	0	0					
30069	Vote by Mail	0	1		1		1	
30069	Total	0	1		1		1	
30072	In Person	0	0					
30072	Vote by Mail	0	0					
30072	Total	0	0					
30073	In Person	0	0					
30073	Vote by Mail	0	0					
30073	Total	0	0					
30074	In Person	9	0	0.00 %				
30074	Vote by Mail	9	7	77.78 %	7		7	
30074	Total	9	7	77.78 %	7		7	
30075	In Person	0	0					
30075	Vote by Mail	0	0					
30075	Total	0	0					
30076	In Person	2	0	0.00 %				
30076	Vote by Mail	2	0	0.00 %				
30076	Total	2	0	0.00 %				
30121	In Person	7	3	42.86 %	3		3	
30121	Vote by Mail	7	0	0.00 %				
30121	Total	7	3	42.86 %	3		3	

		1 United States Senator Remainder of Term			2 United States Senator -			
					1	1	2	2
		Registered Voters	Voters Cast	Turnout (%)	DEM - ALEX PADILLA	REP - MARK P. MEUSER	DEM - ALEX PADILLA	REP - MARK P. MEUSER
31100	In Person	1924	124	6.44 %	87	31	86	31
31100	Vote by Mail	1924	1265	65.75 %	1065	164	1047	172
31100	Total	1924	1389	72.19 %	1152	195	1133	203
31130	In Person	160	16	10.00 %	11	3	13	2
31130	Vote by Mail	160	76	47.50 %	66	7	66	7
31130	Total	160	92	57.50 %	77	10	79	9
31200	In Person	6673	398	5.96 %	304	80	301	79
31200	Vote by Mail	6673	4166	62.43 %	3586	466	3560	471
31200	Total	6673	4564	68.40 %	3890	546	3861	550
31300	In Person	6758	387	5.73 %	324	56	319	58
31300	Vote by Mail	6758	4284	63.39 %	3722	464	3695	463
31300	Total	6758	4671	69.12 %	4046	520	4014	521
31400	In Person	4111	238	5.79 %	188	39	186	39
31400	Vote by Mail	4111	2709	65.90 %	2377	268	2366	261
31400	Total	4111	2947	71.69 %	2565	307	2552	300
31440	In Person	1871	168	8.98 %	124	35	122	37
31440	Vote by Mail	1871	795	42.49 %	700	81	694	85
31440	Total	1871	963	51.47 %	824	116	816	122
31500	In Person	735	11	1.50 %	10		9	1
31500	Vote by Mail	735	548	74.56 %	440	90	434	96
31500	Total	735	559	76.05 %	450	90	443	97
31510	In Person	116	264	227.59 %	245	7	239	9
31510	Vote by Mail	116	46	39.66 %	45	1	45	1
31510	Total	116	310	267.24 %	290	8	284	10
31541	In Person	36	44	122.22 %	43	1	43	1
31541	Vote by Mail	36	20	55.56 %	20		19	1
31541	Total	36	64	177.78 %	63	1	62	2
31550	In Person	106	135	127.36 %	123	6	121	7
31550	Vote by Mail	106	56	52.83 %	52	2	51	3
31550	Total	106	191	180.19 %	175	8	172	10
31600	In Person	247	91	36.84 %	85	6	85	6
31600	Vote by Mail	247	158	63.97 %	144	6	144	6
31600	Total	247	249	100.81 %	229	12	229	12
31601	In Person	5308	271	5.11 %	208	52	202	54
31601	Vote by Mail	5308	3392	63.90 %	2879	406	2855	412
31601	Total	5308	3663	69.01 %	3087	458	3057	466
31602	In Person	448	20	4.46 %	15	3	14	4
31602	Vote by Mail	448	289	64.51 %	238	43	233	44
31602	Total	448	309	68.97 %	253	46	247	48
31641	In Person	5	0	0.00 %				
31641	Vote by Mail	5	4	80.00 %	3		3	
31641	Total	5	4	80.00 %	3		3	
31691	In Person	103	3	2.91 %	3		3	
31691	Vote by Mail	103	74	71.84 %	67	4	67	4
31691	Total	103	77	74.76 %	70	4	70	4
40010	In Person	3	0	0.00 %				
40010	Vote by Mail	3	0	0.00 %				
40010	Total	3	0	0.00 %				
40072	In Person	4134	167	4.04 %	89	78	89	78

		1 United States Senator Remainder of Term			2 United States Senator - Remainder of Term			
		Registered Voters	Voters Cast	Turnout (%)	1 DEM - ALEX PADILLA	1 REP - MARK P. MEUSER	2 DEM - ALEX PADILLA	2 REP - MARK P. MEUSER
40072	Vote by Mail	4134	1683	40.71 %	1235	411	1223	413
40072	Total	4134	1850	44.75 %	1324	489	1312	491
40230	In Person	89	0	0.00 %				
40230	Vote by Mail	89	23	25.84 %	13	10	12	11
40230	Total	89	23	25.84 %	13	10	12	11
40260	In Person	3	0	0.00 %				
40260	Vote by Mail	3	1	33.33 %		1		1
40260	Total	3	1	33.33 %		1		1
40261	In Person	125	9	7.20 %	4	5	4	5
40261	Vote by Mail	125	47	37.60 %	25	21	25	21
40261	Total	125	56	44.80 %	29	26	29	26
40263	In Person	0	0					
40263	Vote by Mail	0	0					
40263	Total	0	0					
40270	In Person	16	0	0.00 %				
40270	Vote by Mail	16	12	75.00 %	5	7	5	7
40270	Total	16	12	75.00 %	5	7	5	7
40300	In Person	84	4	4.76 %	3	1	3	1
40300	Vote by Mail	84	49	58.33 %	31	18	33	16
40300	Total	84	53	63.10 %	34	19	36	17
40303	In Person	609	36	5.91 %	8	27	8	27
40303	Vote by Mail	609	324	53.20 %	207	113	206	114
40303	Total	609	360	59.11 %	215	140	214	141
40310	In Person	0	0					
40310	Vote by Mail	0	0					
40310	Total	0	0					
43100	In Person	1529	59	3.86 %	39	19	40	16
43100	Vote by Mail	1529	391	25.57 %	312	62	296	64
43100	Total	1529	450	29.43 %	351	81	336	80
43145	In Person	822	44	5.35 %	30	11	31	9
43145	Vote by Mail	822	299	36.37 %	222	67	215	71
43145	Total	822	343	41.73 %	252	78	246	80
43210	In Person	2367	80	3.38 %	55	24	51	25
43210	Vote by Mail	2367	656	27.71 %	548	97	536	106
43210	Total	2367	736	31.09 %	603	121	587	131
43410	In Person	3376	114	3.38 %	73	40	73	38
43410	Vote by Mail	3376	1254	37.14 %	952	272	938	281
43410	Total	3376	1368	40.52 %	1025	312	1011	319
43501	In Person	1092	42	3.85 %	28	12	27	12
43501	Vote by Mail	1092	395	36.17 %	319	70	318	69
43501	Total	1092	437	40.02 %	347	82	345	81
43510	In Person	1676	56	3.34 %	46	9	44	9
43510	Vote by Mail	1676	507	30.25 %	387	112	380	116
43510	Total	1676	563	33.59 %	433	121	424	125
43610	In Person	1465	36	2.46 %	21	14	22	13
43610	Vote by Mail	1465	589	40.20 %	478	105	470	106
43610	Total	1465	625	42.66 %	499	119	492	119
43621	In Person	1965	71	3.61 %	42	26	44	26
43621	Vote by Mail	1965	772	39.29 %	571	176	565	181

		1 United States Senator			2 United States Senator - Remainder of Term			
		Registered Voters	Voters Cast	Turnout (%)	1 DEM - ALEX PADILLA	1 REP - MARK P. MEUSER	2 DEM - ALEX PADILLA	2 REP - MARK P. MEUSER
43621	Total	1965	843	42.90 %	613	202	609	207
43670	In Person	86	4	4.65 %	2		2	
43670	Vote by Mail	86	17	19.77 %	10	6	10	6
43670	Total	86	21	24.42 %	12	6	12	6
43710	In Person	4157	150	3.61 %	92	56	91	56
43710	Vote by Mail	4157	2069	49.77 %	1548	482	1533	473
43710	Total	4157	2219	53.38 %	1640	538	1624	529
50011	In Person	752	24	3.19 %	16	7	15	8
50011	Vote by Mail	752	499	66.36 %	365	120	359	122
50011	Total	752	523	69.55 %	381	127	374	130
50014	In Person	0	0					
50014	Vote by Mail	0	0					
50014	Total	0	0					
50015	In Person	2	0	0.00 %				
50015	Vote by Mail	2	4	200.00 %	4		4	
50015	Total	2	4	200.00 %	4		4	
50017	In Person	0	0					
50017	Vote by Mail	0	0					
50017	Total	0	0					
50021	In Person	721	45	6.24 %	30	15	29	15
50021	Vote by Mail	721	447	62.00 %	341	97	336	98
50021	Total	721	492	68.24 %	371	112	365	113
50022	In Person	15	1	6.67 %	1		1	
50022	Vote by Mail	15	10	66.67 %	10		9	
50022	Total	15	11	73.33 %	11		10	
50023	In Person	1645	84	5.11 %	47	37	47	37
50023	Vote by Mail	1645	1055	64.13 %	853	183	844	183
50023	Total	1645	1139	69.24 %	900	220	891	220
50043	In Person	1451	83	5.72 %	45	36	45	35
50043	Vote by Mail	1451	911	62.78 %	684	197	679	192
50043	Total	1451	994	68.50 %	729	233	724	227
50061	In Person	790	65	8.23 %	23	41	24	40
50061	Vote by Mail	790	452	57.22 %	261	181	263	177
50061	Total	790	517	65.44 %	284	222	287	217
50082	In Person	30	4	13.33 %	2	2	2	2
50082	Vote by Mail	30	20	66.67 %	5	14	5	14
50082	Total	30	24	80.00 %	7	16	7	16
50083	In Person	29	1	3.45 %	1		1	
50083	Vote by Mail	29	19	65.52 %	12	7	12	7
50083	Total	29	20	68.97 %	13	7	13	7
50090	In Person	13	0	0.00 %				
50090	Vote by Mail	13	6	46.15 %	5	1	5	1
50090	Total	13	6	46.15 %	5	1	5	1
50093	In Person	0	0					
50093	Vote by Mail	0	0					
50093	Total	0	0					
50094	In Person	0	0					
50094	Vote by Mail	0	0					
50094	Total	0	0					

1 United States Senator 2 United States Senator - Remainder of Term								
					1	1	2	2
		Registered Voters	Voters Cast	Turnout (%)	DEM - ALEX PADILLA	REP - MARK P. MEUSER	DEM - ALEX PADILLA	REP - MARK P. MEUSER
50098	In Person	0	0					
50098	Vote by Mail	0	0					
50098	Total	0	0					
50100	In Person	2968	177	5.96 %	75	97	74	95
50100	Vote by Mail	2968	1887	63.58 %	1424	419	1417	418
50100	Total	2968	2064	69.54 %	1499	516	1491	513
50110	In Person	559	27	4.83 %	12	15	12	15
50110	Vote by Mail	559	316	56.53 %	244	69	243	67
50110	Total	559	343	61.36 %	256	84	255	82
50111	In Person	5659	455	8.04 %	244	204	246	199
50111	Vote by Mail	5659	3385	59.82 %	2619	676	2591	681
50111	Total	5659	3840	67.86 %	2863	880	2837	880
50112	In Person	32	1	3.13 %		1		1
50112	Vote by Mail	32	26	81.25 %	21	5	18	7
50112	Total	32	27	84.38 %	21	6	18	8
50113	In Person	68	0	0.00 %				
50113	Vote by Mail	68	37	54.41 %	27	10	27	10
50113	Total	68	37	54.41 %	27	10	27	10
50115	In Person	0	0					
50115	Vote by Mail	0	0					
50115	Total	0	0					
50120	In Person	1689	138	8.17 %	83	52	84	51
50120	Vote by Mail	1689	975	57.73 %	738	206	729	211
50120	Total	1689	1113	65.90 %	821	258	813	262
50143	In Person	456	48	10.53 %	25	22	24	22
50143	Vote by Mail	456	256	56.14 %	217	36	219	33
50143	Total	456	304	66.67 %	242	58	243	55
50144	In Person	72	0	0.00 %				
50144	Vote by Mail	72	55	76.39 %	38	17	39	16
50144	Total	72	55	76.39 %	38	17	39	16
50146	In Person	104	2	1.92 %	2		2	
50146	Vote by Mail	104	70	67.31 %	51	15	50	16
50146	Total	104	72	69.23 %	53	15	52	16
50148	In Person	5	2	40.00 %	1	1	1	1
50148	Vote by Mail	5	4	80.00 %	2	2	2	2
50148	Total	5	6	120.00 %	3	3	3	3
50172	In Person	0	0					
50172	Vote by Mail	0	0					
50172	Total	0	0					
50175	In Person	0	0					
50175	Vote by Mail	0	0					
50175	Total	0	0					
50181	In Person	31	2	6.45 %	1	1	1	1
50181	Vote by Mail	31	20	64.52 %	12	6	12	6
50181	Total	31	22	70.97 %	13	7	13	7
50201	In Person	812	71	8.74 %	35	35	37	33
50201	Vote by Mail	812	465	57.27 %	353	104	355	101
50201	Total	812	536	66.01 %	388	139	392	134
50202	In Person	311	18	5.79 %	6	11	6	11

		1 United States Senator Remainder of Term			2 United States Senator - Remainder of Term			
		Registered Voters	Voters Cast	Turnout (%)	1 DEM - ALEX PADILLA	1 REP - MARK P. MEUSER	2 DEM - ALEX PADILLA	2 REP - MARK P. MEUSER
50202	Vote by Mail	311	182	58.52 %	143	37	142	37
50202	Total	311	200	64.31 %	149	48	148	48
50204	In Person	16	0	0.00 %				
50204	Vote by Mail	16	9	56.25 %	9		9	
50204	Total	16	9	56.25 %	9		9	
50221	In Person	832	31	3.73 %	14	17	14	17
50221	Vote by Mail	832	553	66.47 %	438	101	436	103
50221	Total	832	584	70.19 %	452	118	450	120
50222	In Person	31	1	3.23 %	1		1	
50222	Vote by Mail	31	22	70.97 %	20	2	20	2
50222	Total	31	23	74.19 %	21	2	21	2
50224	In Person	0	0					
50224	Vote by Mail	0	0					
50224	Total	0	0					
50232	In Person	1723	134	7.78 %	61	71	62	69
50232	Vote by Mail	1723	1051	61.00 %	744	287	751	279
50232	Total	1723	1185	68.78 %	805	358	813	348
50262	In Person	2	0	0.00 %				
50262	Vote by Mail	2	1	50.00 %				
50262	Total	2	1	50.00 %				
50263	In Person	32	3	9.38 %	2	1	2	1
50263	Vote by Mail	32	17	53.13 %	15	2	15	2
50263	Total	32	20	62.50 %	17	3	17	3
50265	In Person	10	2	20.00 %		2		2
50265	Vote by Mail	10	5	50.00 %		5	1	4
50265	Total	10	7	70.00 %		7	1	6
50284	In Person	4	0	0.00 %				
50284	Vote by Mail	4	2	50.00 %	2		2	
50284	Total	4	2	50.00 %	2		2	
50290	In Person	0	0					
50290	Vote by Mail	0	0					
50290	Total	0	0					
50297	In Person	2	0	0.00 %				
50297	Vote by Mail	2	2	100.00 %	2		2	
50297	Total	2	2	100.00 %	2		2	
50299	In Person	0	0					
50299	Vote by Mail	0	0					
50299	Total	0	0					
50340	In Person	232	18	7.76 %	8	9	9	9
50340	Vote by Mail	232	143	61.64 %	92	46	89	46
50340	Total	232	161	69.40 %	100	55	98	55
50343	In Person	49	7	14.29 %	5	2	5	2
50343	Vote by Mail	49	26	53.06 %	14	11	14	12
50343	Total	49	33	67.35 %	19	13	19	14
50350	In Person	413	25	6.05 %	6	19	6	19
50350	Vote by Mail	413	282	68.28 %	189	80	186	84
50350	Total	413	307	74.33 %	195	99	192	103
50404	In Person	452	27	5.97 %	13	13	14	12
50404	Vote by Mail	452	289	63.94 %	202	85	198	88

		1 United States Senator Remainder of Term			2 United States Senator - Remainder of Term			
		Registered Voters	Voters Cast	Turnout (%)	1 DEM - ALEX PADILLA	1 REP - MARK P. MEUSER	2 DEM - ALEX PADILLA	2 REP - MARK P. MEUSER
50404	Total	452	316	69.91 %	215	98	212	100
50405	In Person	28	1	3.57 %	1		1	
50405	Vote by Mail	28	19	67.86 %	10	9	10	9
50405	Total	28	20	71.43 %	11	9	11	9
50494	In Person	4	0	0.00 %				
50494	Vote by Mail	4	2	50.00 %	2		2	
50494	Total	4	2	50.00 %	2		2	
50507	In Person	2	0	0.00 %				
50507	Vote by Mail	2	1	50.00 %		1		1
50507	Total	2	1	50.00 %		1		1
50511	In Person	692	23	3.32 %	11	11	11	11
50511	Vote by Mail	692	482	69.65 %	346	120	344	118
50511	Total	692	505	72.98 %	357	131	355	129
50541	In Person	724	34	4.70 %	16	17	15	18
50541	Vote by Mail	724	475	65.61 %	314	146	316	144
50541	Total	724	509	70.30 %	330	163	331	162
50550	In Person	956	37	3.87 %	12	24	12	23
50550	Vote by Mail	956	687	71.86 %	463	203	460	198
50550	Total	956	724	75.73 %	475	227	472	221
51100	In Person	379	24	6.33 %	14	9	14	9
51100	Vote by Mail	379	232	61.21 %	187	41	186	40
51100	Total	379	256	67.55 %	201	50	200	49
51110	In Person	2520	119	4.72 %	83	32	84	30
51110	Vote by Mail	2520	1516	60.16 %	1323	151	1316	154
51110	Total	2520	1635	64.88 %	1406	183	1400	184
51200	In Person	298	19	6.38 %	12	6	12	6
51200	Vote by Mail	298	167	56.04 %	142	20	139	22
51200	Total	298	186	62.42 %	154	26	151	28
51440	In Person	33	4	12.12 %	4		4	
51440	Vote by Mail	33	13	39.39 %	12	1	12	1
51440	Total	33	17	51.52 %	16	1	16	1
51500	In Person	992	56	5.65 %	38	12	37	12
51500	Vote by Mail	992	377	38.00 %	314	58	314	57
51500	Total	992	433	43.65 %	352	70	351	69
51501	In Person	159	4	2.52 %	4		4	
51501	Vote by Mail	159	99	62.26 %	81	15	78	15
51501	Total	159	103	64.78 %	85	15	82	15
51520	In Person	224	2	0.89 %	2		2	
51520	Vote by Mail	224	173	77.23 %	162	7	162	7
51520	Total	224	175	78.13 %	164	7	164	7
51530	In Person	517	29	5.61 %	24	5	24	5
51530	Vote by Mail	517	296	57.25 %	273	19	274	18
51530	Total	517	325	62.86 %	297	24	298	23
54010	In Person	1586	94	5.93 %	42	52	42	52
54010	Vote by Mail	1586	1047	66.02 %	712	307	711	298
54010	Total	1586	1141	71.94 %	754	359	753	350
54030	In Person	5442	395	7.26 %	190	195	190	196
54030	Vote by Mail	5442	3308	60.79 %	2393	835	2388	826
54030	Total	5442	3703	68.04 %	2583	1030	2578	1022

1 United States Senator 2 United States Senator - Remainder of Term								
					1	1	2	2
		Registered Voters	Voters Cast	Turnout (%)	DEM - ALEX PADILLA	REP - MARK P. MEUSER	DEM - ALEX PADILLA	REP - MARK P. MEUSER
54071	In Person	9	1	11.11 %		1		1
54071	Vote by Mail	9	8	88.89 %	4	4	4	4
54071	Total	9	9	100.00 %	4	5	4	5
54120	In Person	1525	111	7.28 %	35	73	34	74
54120	Vote by Mail	1525	934	61.25 %	624	277	621	276
54120	Total	1525	1045	68.52 %	659	350	655	350
54123	In Person	0	0					
54123	Vote by Mail	0	0					
54123	Total	0	0					
54141	In Person	190	4	2.11 %		3		3
54141	Vote by Mail	190	127	66.84 %	73	51	73	51
54141	Total	190	131	68.95 %	73	54	73	54
Electionwide	In Person	166837	9522	5.71 %	5790	3489	5751	3461
Electionwide	Vote by Mail	166837	96522	57.85 %	74885	19321	74320	19323
Electionwide	Total	166837	106044	63.56 %	80675	22810	80071	22784
Total - In Person		166837	9522	5.71 %	5790	3489	5751	3461
Total - Vote by Mail		166837	96522	57.85 %	74885	19321	74320	19323
Contest Total		166837	106044	63.56 %	80675	22810	80071	22784

1 US Representative 18th Congressional District						
					1	1
		Registered Voters	Voters Cast	Turnout (%)	REP - PETER HERNANDEZ	DEM - ZOE LOFGREN
20011	In Person	3194	107	3.35 %	50	56
20011	Vote by Mail	3194	1389	43.49 %	420	939
20011	Total	3194	1496	46.84 %	470	995
20020	In Person	2	0	0.00 %		
20020	Vote by Mail	2	2	100.00 %		2
20020	Total	2	2	100.00 %		2
20120	In Person	169	6	3.55 %	1	5
20120	Vote by Mail	169	53	31.36 %	13	39
20120	Total	169	59	34.91 %	14	44
20622	In Person	0	0			
20622	Vote by Mail	0	0			
20622	Total	0	0			
23310	In Person	3563	111	3.12 %	60	51
23310	Vote by Mail	3563	1265	35.50 %	313	925
23310	Total	3563	1376	38.62 %	373	976
23411	In Person	0	1			
23411	Vote by Mail	0	0			
23411	Total	0	1			
23660	In Person	2	0	0.00 %		
23660	Vote by Mail	2	0	0.00 %		
23660	Total	2	0	0.00 %		
40072	In Person	4134	167	4.04 %	84	83
40072	Vote by Mail	4134	1683	40.71 %	464	1164
40072	Total	4134	1850	44.75 %	548	1247
40230	In Person	89	0	0.00 %		
40230	Vote by Mail	89	23	25.84 %	10	13
40230	Total	89	23	25.84 %	10	13
40260	In Person	3	0	0.00 %		
40260	Vote by Mail	3	1	33.33 %		1
40260	Total	3	1	33.33 %		1
40261	In Person	125	9	7.20 %	5	4
40261	Vote by Mail	125	47	37.60 %	22	24
40261	Total	125	56	44.80 %	27	28
40310	In Person	0	0			
40310	Vote by Mail	0	0			
40310	Total	0	0			
43100	In Person	1529	59	3.86 %	21	37
43100	Vote by Mail	1529	391	25.57 %	79	297
43100	Total	1529	450	29.43 %	100	334
43145	In Person	822	44	5.35 %	12	29
43145	Vote by Mail	822	299	36.37 %	78	212
43145	Total	822	343	41.73 %	90	241
43210	In Person	2367	80	3.38 %	29	50
43210	Vote by Mail	2367	656	27.71 %	131	510
43210	Total	2367	736	31.09 %	160	560
43410	In Person	3376	114	3.38 %	45	65
43410	Vote by Mail	3376	1254	37.14 %	314	901
43410	Total	3376	1368	40.52 %	359	966
43501	In Person	1092	42	3.85 %	11	28

1 US Representative 18th Congressional District						
					1	1
		Registered Voters	Voters Cast	Turnout (%)	REP - PETER HERNANDEZ	DEM - ZOE LOFGREN
43501	Vote by Mail	1092	395	36.17 %	88	299
43501	Total	1092	437	40.02 %	99	327
43510	In Person	1676	56	3.34 %	15	40
43510	Vote by Mail	1676	507	30.25 %	124	365
43510	Total	1676	563	33.59 %	139	405
43610	In Person	1465	36	2.46 %	19	17
43610	Vote by Mail	1465	589	40.20 %	147	435
43610	Total	1465	625	42.66 %	166	452
43621	In Person	1965	71	3.61 %	28	40
43621	Vote by Mail	1965	772	39.29 %	198	557
43621	Total	1965	843	42.90 %	226	597
43670	In Person	86	4	4.65 %	1	1
43670	Vote by Mail	86	17	19.77 %	6	10
43670	Total	86	21	24.42 %	7	11
43710	In Person	4157	150	3.61 %	64	81
43710	Vote by Mail	4157	2069	49.77 %	534	1491
43710	Total	4157	2219	53.38 %	598	1572
Electionwide	In Person	29816	1057	3.55 %	445	587
Electionwide	Vote by Mail	29816	11412	38.27 %	2941	8184
Electionwide	Total	29816	12469	41.82 %	3386	8771
Total - In Person		29816	1057	3.55 %	445	587
Total - Vote by Mail		29816	11412	38.27 %	2941	8184
Contest Total		29816	12469	41.82 %	3386	8771

1 US Representative 19th Congressional District						
					1	1
		Registered Voters	Voters Cast	Turnout (%)	DEM - JIMMY PANETTA	REP - JEFF GORMAN
10020	In Person	3778	193	5.11 %	124	63
10020	Vote by Mail	3778	2306	61.04 %	1888	362
10020	Total	3778	2499	66.15 %	2012	425
10050	In Person	14202	721	5.08 %	452	250
10050	Vote by Mail	14202	8363	58.89 %	6849	1330
10050	Total	14202	9084	63.96 %	7301	1580
10140	In Person	487	17	3.49 %	11	6
10140	Vote by Mail	487	374	76.80 %	272	95
10140	Total	487	391	80.29 %	283	101
10144	In Person	1197	52	4.34 %	32	20
10144	Vote by Mail	1197	769	64.24 %	613	145
10144	Total	1197	821	68.59 %	645	165
10149	In Person	2	1	50.00 %		1
10149	Vote by Mail	2	2	100.00 %		2
10149	Total	2	3	150.00 %		3
10151	In Person	40	1	2.50 %	1	
10151	Vote by Mail	40	28	70.00 %	22	5
10151	Total	40	29	72.50 %	23	5
10161	In Person	801	47	5.87 %	27	18
10161	Vote by Mail	801	477	59.55 %	348	114
10161	Total	801	524	65.42 %	375	132
10163	In Person	19	0	0.00 %		
10163	Vote by Mail	19	15	78.95 %	11	3
10163	Total	19	15	78.95 %	11	3
10201	In Person	1958	133	6.79 %	65	59
10201	Vote by Mail	1958	1356	69.25 %	1005	289
10201	Total	1958	1489	76.05 %	1070	348
10204	In Person	51	1	1.96 %		1
10204	Vote by Mail	51	36	70.59 %	17	15
10204	Total	51	37	72.55 %	17	16
10230	In Person	95	6	6.32 %		6
10230	Vote by Mail	95	59	62.11 %	40	16
10230	Total	95	65	68.42 %	40	22
10231	In Person	15	2	13.33 %		2
10231	Vote by Mail	15	7	46.67 %	5	2
10231	Total	15	9	60.00 %	5	4
10237	In Person	33	0	0.00 %		
10237	Vote by Mail	33	24	72.73 %	21	3
10237	Total	33	24	72.73 %	21	3
10280	In Person	1382	91	6.58 %	44	46
10280	Vote by Mail	1382	863	62.45 %	655	195
10280	Total	1382	954	69.03 %	699	241
10287	In Person	48	5	10.42 %	5	
10287	Vote by Mail	48	34	70.83 %	23	10
10287	Total	48	39	81.25 %	28	10
10292	In Person	8	0	0.00 %		
10292	Vote by Mail	8	8	100.00 %	8	
10292	Total	8	8	100.00 %	8	
10295	In Person	10	0	0.00 %		

1 US Representative 19th Congressional District						
					1	1
		Registered Voters	Voters Cast	Turnout (%)	DEM - JIMMY PANETTA	REP - JEFF GORMAN
10295	Vote by Mail	10	9	90.00 %	7	2
10295	Total	10	9	90.00 %	7	2
10351	In Person	752	29	3.86 %	17	9
10351	Vote by Mail	752	515	68.48 %	405	96
10351	Total	752	544	72.34 %	422	105
10382	In Person	79	3	3.80 %		3
10382	Vote by Mail	79	50	63.29 %	41	9
10382	Total	79	53	67.09 %	41	12
10410	In Person	4270	217	5.08 %	110	100
10410	Vote by Mail	4270	2701	63.26 %	2161	465
10410	Total	4270	2918	68.34 %	2271	565
10455	In Person	72	3	4.17 %	1	2
10455	Vote by Mail	72	38	52.78 %	32	6
10455	Total	72	41	56.94 %	33	8
10510	In Person	549	27	4.92 %	20	5
10510	Vote by Mail	549	358	65.21 %	282	70
10510	Total	549	385	70.13 %	302	75
10521	In Person	122	4	3.28 %	3	1
10521	Vote by Mail	122	82	67.21 %	63	19
10521	Total	122	86	70.49 %	66	20
10531	In Person	239	12	5.02 %	6	5
10531	Vote by Mail	239	136	56.90 %	98	32
10531	Total	239	148	61.92 %	104	37
10542	In Person	9	0	0.00 %		
10542	Vote by Mail	9	8	88.89 %	7	1
10542	Total	9	8	88.89 %	7	1
10545	In Person	45	0	0.00 %		
10545	Vote by Mail	45	32	71.11 %	10	21
10545	Total	45	32	71.11 %	10	21
10551	In Person	20	4	20.00 %	2	2
10551	Vote by Mail	20	7	35.00 %	4	3
10551	Total	20	11	55.00 %	6	5
10581	In Person	53	3	5.66 %	2	1
10581	Vote by Mail	53	37	69.81 %	23	12
10581	Total	53	40	75.47 %	25	13
10602	In Person	162	8	4.94 %	1	7
10602	Vote by Mail	162	112	69.14 %	85	21
10602	Total	162	120	74.07 %	86	28
10604	In Person	6	0	0.00 %		
10604	Vote by Mail	6	4	66.67 %	4	
10604	Total	6	4	66.67 %	4	
10610	In Person	965	59	6.11 %	38	20
10610	Vote by Mail	965	573	59.38 %	415	146
10610	Total	965	632	65.49 %	453	166
10651	In Person	112	6	5.36 %	5	1
10651	Vote by Mail	112	59	52.68 %	51	7
10651	Total	112	65	58.04 %	56	8
11100	In Person	2532	121	4.78 %	82	37
11100	Vote by Mail	2532	1755	69.31 %	1434	283

1 US Representative 19th Congressional District						
		Registered Voters	Voters Cast	Turnout (%)	DEM - JIMMY PANETTA	REP - JEFF GORMAN
11100	Total	2532	1876	74.09 %	1516	320
12010	In Person	702	25	3.56 %	15	10
12010	Vote by Mail	702	390	55.56 %	300	78
12010	Total	702	415	59.12 %	315	88
12024	In Person	56	2	3.57 %	2	
12024	Vote by Mail	56	43	76.79 %	33	8
12024	Total	56	45	80.36 %	35	8
12040	In Person	1584	59	3.72 %	36	21
12040	Vote by Mail	1584	898	56.69 %	732	144
12040	Total	1584	957	60.42 %	768	165
12080	In Person	222	23	10.36 %	12	10
12080	Vote by Mail	222	140	63.06 %	123	13
12080	Total	222	163	73.42 %	135	23
12082	In Person	236	11	4.66 %	7	4
12082	Vote by Mail	236	167	70.76 %	124	39
12082	Total	236	178	75.42 %	131	43
20013	In Person	123	12	9.76 %	6	4
20013	Vote by Mail	123	63	51.22 %	40	22
20013	Total	123	75	60.98 %	46	26
20030	In Person	1263	51	4.04 %	20	31
20030	Vote by Mail	1263	734	58.12 %	512	203
20030	Total	1263	785	62.15 %	532	234
20040	In Person	147	7	4.76 %	1	6
20040	Vote by Mail	147	99	67.35 %	63	35
20040	Total	147	106	72.11 %	64	41
20041	In Person	213	10	4.69 %	3	7
20041	Vote by Mail	213	124	58.22 %	95	26
20041	Total	213	134	62.91 %	98	33
20043	In Person	476	18	3.78 %	9	9
20043	Vote by Mail	476	304	63.87 %	233	64
20043	Total	476	322	67.65 %	242	73
20050	In Person	2092	107	5.11 %	43	63
20050	Vote by Mail	2092	1322	63.19 %	920	382
20050	Total	2092	1429	68.31 %	963	445
20051	In Person	5	0	0.00 %		
20051	Vote by Mail	5	1	20.00 %	1	
20051	Total	5	1	20.00 %	1	
20143	In Person	3819	190	4.98 %	87	101
20143	Vote by Mail	3819	2469	64.65 %	1814	610
20143	Total	3819	2659	69.63 %	1901	711
20221	In Person	1272	90	7.08 %	59	29
20221	Vote by Mail	1272	786	61.79 %	618	150
20221	Total	1272	876	68.87 %	677	179
20222	In Person	1	1	100.00 %		1
20222	Vote by Mail	1	1	100.00 %	1	
20222	Total	1	2	200.00 %	1	1
20223	In Person	53	4	7.55 %	3	
20223	Vote by Mail	53	43	81.13 %	38	3
20223	Total	53	47	88.68 %	41	3

1 US Representative 19th Congressional District						
					1	1
		Registered Voters	Voters Cast	Turnout (%)	DEM - JIMMY PANETTA	REP - JEFF GORMAN
20231	In Person	104	14	13.46 %	5	9
20231	Vote by Mail	104	63	60.58 %	48	14
20231	Total	104	77	74.04 %	53	23
20232	In Person	4002	199	4.97 %	113	79
20232	Vote by Mail	4002	2552	63.77 %	2018	490
20232	Total	4002	2751	68.74 %	2131	569
20241	In Person	13	2	15.38 %		2
20241	Vote by Mail	13	6	46.15 %	5	1
20241	Total	13	8	61.54 %	5	3
20260	In Person	2991	160	5.35 %	88	69
20260	Vote by Mail	2991	1830	61.18 %	1438	362
20260	Total	2991	1990	66.53 %	1526	431
20310	In Person	6021	340	5.65 %	175	159
20310	Vote by Mail	6021	4025	66.85 %	3095	850
20310	Total	6021	4365	72.50 %	3270	1009
20341	In Person	0	0			
20341	Vote by Mail	0	0			
20341	Total	0	0			
20351	In Person	1357	140	10.32 %	95	42
20351	Vote by Mail	1357	852	62.79 %	666	163
20351	Total	1357	992	73.10 %	761	205
20371	In Person	423	39	9.22 %	16	23
20371	Vote by Mail	423	269	63.59 %	194	73
20371	Total	423	308	72.81 %	210	96
20381	In Person	145	8	5.52 %	2	6
20381	Vote by Mail	145	96	66.21 %	78	17
20381	Total	145	104	71.72 %	80	23
20384	In Person	94	4	4.26 %	3	1
20384	Vote by Mail	94	31	32.98 %	15	16
20384	Total	94	35	37.23 %	18	17
20391	In Person	32	0	0.00 %		
20391	Vote by Mail	32	21	65.63 %	17	3
20391	Total	32	21	65.63 %	17	3
20392	In Person	67	1	1.49 %	1	
20392	Vote by Mail	67	48	71.64 %	40	7
20392	Total	67	49	73.13 %	41	7
20470	In Person	42	3	7.14 %	3	
20470	Vote by Mail	42	19	45.24 %	14	5
20470	Total	42	22	52.38 %	17	5
20480	In Person	66	5	7.58 %	1	4
20480	Vote by Mail	66	38	57.58 %	30	8
20480	Total	66	43	65.15 %	31	12
20511	In Person	421	34	8.08 %	22	12
20511	Vote by Mail	421	238	56.53 %	187	41
20511	Total	421	272	64.61 %	209	53
20565	In Person	8	3	37.50 %	1	2
20565	Vote by Mail	8	2	25.00 %		2
20565	Total	8	5	62.50 %	1	4
20591	In Person	0	0			

1 US Representative 19th Congressional District						
		Registered Voters	Voters Cast	Turnout (%)	DEM - JIMMY PANETTA	REP - JEFF GORMAN
20591	Vote by Mail	0	0			
20591	Total	0	0			
20600	In Person	308	9	2.92 %	8	1
20600	Vote by Mail	308	142	46.10 %	106	33
20600	Total	308	151	49.03 %	114	34
20612	In Person	2	0	0.00 %		
20612	Vote by Mail	2	2	100.00 %	2	
20612	Total	2	2	100.00 %	2	
22022	In Person	3448	207	6.00 %	115	90
22022	Vote by Mail	3448	2125	61.63 %	1666	392
22022	Total	3448	2332	67.63 %	1781	482
22100	In Person	681	32	4.70 %	16	16
22100	Vote by Mail	681	471	69.16 %	356	101
22100	Total	681	503	73.86 %	372	117
23190	In Person	0	0			
23190	Vote by Mail	0	0			
23190	Total	0	0			
23492	In Person	1	0	0.00 %		
23492	Vote by Mail	1	0	0.00 %		
23492	Total	1	0	0.00 %		
30001	In Person	1229	92	7.49 %	52	37
30001	Vote by Mail	1229	797	64.85 %	652	120
30001	Total	1229	889	72.34 %	704	157
30010	In Person	247	8	3.24 %	7	1
30010	Vote by Mail	247	166	67.21 %	139	24
30010	Total	247	174	70.45 %	146	25
30020	In Person	429	36	8.39 %	24	10
30020	Vote by Mail	429	267	62.24 %	220	43
30020	Total	429	303	70.63 %	244	53
30030	In Person	772	82	10.62 %	61	18
30030	Vote by Mail	772	464	60.10 %	386	65
30030	Total	772	546	70.73 %	447	83
30038	In Person	106	4	3.77 %	1	3
30038	Vote by Mail	106	61	57.55 %	51	9
30038	Total	106	65	61.32 %	52	12
30042	In Person	2	0	0.00 %		
30042	Vote by Mail	2	1	50.00 %		1
30042	Total	2	1	50.00 %		1
30044	In Person	0	0			
30044	Vote by Mail	0	0			
30044	Total	0	0			
30045	In Person	0	0			
30045	Vote by Mail	0	0			
30045	Total	0	0			
30046	In Person	0	0			
30046	Vote by Mail	0	0			
30046	Total	0	0			
30047	In Person	0	0			
30047	Vote by Mail	0	0			

1 US Representative 19th Congressional District						
		Registered Voters	Voters Cast	Turnout (%)	DEM - JIMMY PANETTA	REP - JEFF GORMAN
30047	Total	0	0			
30051	In Person	9	1	11.11 %	1	
30051	Vote by Mail	9	1	11.11 %	1	
30051	Total	9	2	22.22 %	2	
30052	In Person	1	0	0.00 %		
30052	Vote by Mail	1	1	100.00 %	1	
30052	Total	1	1	100.00 %	1	
30069	In Person	0	0			
30069	Vote by Mail	0	1		1	
30069	Total	0	1		1	
30072	In Person	0	0			
30072	Vote by Mail	0	0			
30072	Total	0	0			
30073	In Person	0	0			
30073	Vote by Mail	0	0			
30073	Total	0	0			
30074	In Person	9	0	0.00 %		
30074	Vote by Mail	9	7	77.78 %	6	
30074	Total	9	7	77.78 %	6	
30075	In Person	0	0			
30075	Vote by Mail	0	0			
30075	Total	0	0			
30076	In Person	2	0	0.00 %		
30076	Vote by Mail	2	0	0.00 %		
30076	Total	2	0	0.00 %		
30121	In Person	7	3	42.86 %	3	
30121	Vote by Mail	7	0	0.00 %		
30121	Total	7	3	42.86 %	3	
31100	In Person	1924	124	6.44 %	86	33
31100	Vote by Mail	1924	1265	65.75 %	1088	141
31100	Total	1924	1389	72.19 %	1174	174
31130	In Person	160	16	10.00 %	12	3
31130	Vote by Mail	160	76	47.50 %	71	3
31130	Total	160	92	57.50 %	83	6
31200	In Person	6673	398	5.96 %	300	82
31200	Vote by Mail	6673	4166	62.43 %	3617	423
31200	Total	6673	4564	68.40 %	3917	505
31300	In Person	6758	387	5.73 %	313	60
31300	Vote by Mail	6758	4284	63.39 %	3779	404
31300	Total	6758	4671	69.12 %	4092	464
31400	In Person	4111	238	5.79 %	182	38
31400	Vote by Mail	4111	2709	65.90 %	2406	223
31400	Total	4111	2947	71.69 %	2588	261
31440	In Person	1871	168	8.98 %	125	37
31440	Vote by Mail	1871	795	42.49 %	698	79
31440	Total	1871	963	51.47 %	823	116
31500	In Person	735	11	1.50 %	8	1
31500	Vote by Mail	735	548	74.56 %	462	72
31500	Total	735	559	76.05 %	470	73

1 US Representative 19th Congressional District						
					1	1
		Registered Voters	Voters Cast	Turnout (%)	DEM - JIMMY PANETTA	REP - JEFF GORMAN
31510	In Person	116	264	227.59 %	238	7
31510	Vote by Mail	116	46	39.66 %	44	1
31510	Total	116	310	267.24 %	282	8
31541	In Person	36	44	122.22 %	43	1
31541	Vote by Mail	36	20	55.56 %	20	
31541	Total	36	64	177.78 %	63	1
31550	In Person	106	135	127.36 %	117	7
31550	Vote by Mail	106	56	52.83 %	51	1
31550	Total	106	191	180.19 %	168	8
31600	In Person	247	91	36.84 %	85	6
31600	Vote by Mail	247	158	63.97 %	141	5
31600	Total	247	249	100.81 %	226	11
31601	In Person	5308	271	5.11 %	203	55
31601	Vote by Mail	5308	3392	63.90 %	2921	367
31601	Total	5308	3663	69.01 %	3124	422
31602	In Person	448	20	4.46 %	14	3
31602	Vote by Mail	448	289	64.51 %	240	40
31602	Total	448	309	68.97 %	254	43
31641	In Person	5	0	0.00 %		
31641	Vote by Mail	5	4	80.00 %	3	
31641	Total	5	4	80.00 %	3	
31691	In Person	103	3	2.91 %	3	
31691	Vote by Mail	103	74	71.84 %	65	5
31691	Total	103	77	74.76 %	68	5
40010	In Person	3	0	0.00 %		
40010	Vote by Mail	3	0	0.00 %		
40010	Total	3	0	0.00 %		
40263	In Person	0	0			
40263	Vote by Mail	0	0			
40263	Total	0	0			
40270	In Person	16	0	0.00 %		
40270	Vote by Mail	16	12	75.00 %	5	7
40270	Total	16	12	75.00 %	5	7
40300	In Person	84	4	4.76 %	3	1
40300	Vote by Mail	84	49	58.33 %	35	14
40300	Total	84	53	63.10 %	38	15
40303	In Person	609	36	5.91 %	11	25
40303	Vote by Mail	609	324	53.20 %	218	102
40303	Total	609	360	59.11 %	229	127
50011	In Person	752	24	3.19 %	18	5
50011	Vote by Mail	752	499	66.36 %	382	106
50011	Total	752	523	69.55 %	400	111
50014	In Person	0	0			
50014	Vote by Mail	0	0			
50014	Total	0	0			
50015	In Person	2	0	0.00 %		
50015	Vote by Mail	2	4	200.00 %	4	
50015	Total	2	4	200.00 %	4	
50017	In Person	0	0			

1 US Representative 19th Congressional District						
		Registered Voters	Voters Cast	Turnout (%)	DEM - JIMMY PANETTA	REP - JEFF GORMAN
50017	Vote by Mail	0	0			
50017	Total	0	0			
50021	In Person	721	45	6.24 %	32	13
50021	Vote by Mail	721	447	62.00 %	352	88
50021	Total	721	492	68.24 %	384	101
50022	In Person	15	1	6.67 %	1	
50022	Vote by Mail	15	10	66.67 %	8	
50022	Total	15	11	73.33 %	9	
50023	In Person	1645	84	5.11 %	46	36
50023	Vote by Mail	1645	1055	64.13 %	865	167
50023	Total	1645	1139	69.24 %	911	203
50043	In Person	1451	83	5.72 %	48	33
50043	Vote by Mail	1451	911	62.78 %	711	173
50043	Total	1451	994	68.50 %	759	206
50061	In Person	790	65	8.23 %	25	38
50061	Vote by Mail	790	452	57.22 %	277	166
50061	Total	790	517	65.44 %	302	204
50082	In Person	30	4	13.33 %	2	2
50082	Vote by Mail	30	20	66.67 %	6	13
50082	Total	30	24	80.00 %	8	15
50083	In Person	29	1	3.45 %	1	
50083	Vote by Mail	29	19	65.52 %	12	7
50083	Total	29	20	68.97 %	13	7
50090	In Person	13	0	0.00 %		
50090	Vote by Mail	13	6	46.15 %	5	1
50090	Total	13	6	46.15 %	5	1
50093	In Person	0	0			
50093	Vote by Mail	0	0			
50093	Total	0	0			
50094	In Person	0	0			
50094	Vote by Mail	0	0			
50094	Total	0	0			
50098	In Person	0	0			
50098	Vote by Mail	0	0			
50098	Total	0	0			
50100	In Person	2968	177	5.96 %	74	98
50100	Vote by Mail	2968	1887	63.58 %	1467	380
50100	Total	2968	2064	69.54 %	1541	478
50110	In Person	559	27	4.83 %	13	14
50110	Vote by Mail	559	316	56.53 %	251	59
50110	Total	559	343	61.36 %	264	73
50111	In Person	5659	455	8.04 %	248	197
50111	Vote by Mail	5659	3385	59.82 %	2664	630
50111	Total	5659	3840	67.86 %	2912	827
50112	In Person	32	1	3.13 %		1
50112	Vote by Mail	32	26	81.25 %	22	4
50112	Total	32	27	84.38 %	22	5
50113	In Person	68	0	0.00 %		
50113	Vote by Mail	68	37	54.41 %	28	9

1 US Representative 19th Congressional District						
		Registered Voters	Voters Cast	Turnout (%)	DEM - JIMMY PANETTA	REP - JEFF GORMAN
50113	Total	68	37	54.41 %	28	9
50115	In Person	0	0			
50115	Vote by Mail	0	0			
50115	Total	0	0			
50120	In Person	1689	138	8.17 %	85	51
50120	Vote by Mail	1689	975	57.73 %	754	189
50120	Total	1689	1113	65.90 %	839	240
50143	In Person	456	48	10.53 %	24	22
50143	Vote by Mail	456	256	56.14 %	218	33
50143	Total	456	304	66.67 %	242	55
50144	In Person	72	0	0.00 %		
50144	Vote by Mail	72	55	76.39 %	41	14
50144	Total	72	55	76.39 %	41	14
50146	In Person	104	2	1.92 %	2	
50146	Vote by Mail	104	70	67.31 %	51	15
50146	Total	104	72	69.23 %	53	15
50148	In Person	5	2	40.00 %	1	1
50148	Vote by Mail	5	4	80.00 %	2	2
50148	Total	5	6	120.00 %	3	3
50172	In Person	0	0			
50172	Vote by Mail	0	0			
50172	Total	0	0			
50175	In Person	0	0			
50175	Vote by Mail	0	0			
50175	Total	0	0			
50181	In Person	31	2	6.45 %	1	1
50181	Vote by Mail	31	20	64.52 %	12	6
50181	Total	31	22	70.97 %	13	7
50201	In Person	812	71	8.74 %	36	34
50201	Vote by Mail	812	465	57.27 %	360	96
50201	Total	812	536	66.01 %	396	130
50202	In Person	311	18	5.79 %	6	11
50202	Vote by Mail	311	182	58.52 %	144	35
50202	Total	311	200	64.31 %	150	46
50204	In Person	16	0	0.00 %		
50204	Vote by Mail	16	9	56.25 %	9	
50204	Total	16	9	56.25 %	9	
50221	In Person	832	31	3.73 %	14	16
50221	Vote by Mail	832	553	66.47 %	440	96
50221	Total	832	584	70.19 %	454	112
50222	In Person	31	1	3.23 %	1	
50222	Vote by Mail	31	22	70.97 %	20	2
50222	Total	31	23	74.19 %	21	2
50224	In Person	0	0			
50224	Vote by Mail	0	0			
50224	Total	0	0			
50232	In Person	1723	134	7.78 %	61	72
50232	Vote by Mail	1723	1051	61.00 %	744	275
50232	Total	1723	1185	68.78 %	805	347

1 US Representative 19th Congressional District						
		Registered Voters	Voters Cast	Turnout (%)	DEM - JIMMY PANETTA	REP - JEFF GORMAN
					1	1
50262	In Person	2	0	0.00 %		
50262	Vote by Mail	2	1	50.00 %		
50262	Total	2	1	50.00 %		
50263	In Person	32	3	9.38 %	2	1
50263	Vote by Mail	32	17	53.13 %	16	1
50263	Total	32	20	62.50 %	18	2
50265	In Person	10	2	20.00 %		2
50265	Vote by Mail	10	5	50.00 %	3	2
50265	Total	10	7	70.00 %	3	4
50284	In Person	4	0	0.00 %		
50284	Vote by Mail	4	2	50.00 %	2	
50284	Total	4	2	50.00 %	2	
50290	In Person	0	0			
50290	Vote by Mail	0	0			
50290	Total	0	0			
50297	In Person	2	0	0.00 %		
50297	Vote by Mail	2	2	100.00 %	2	
50297	Total	2	2	100.00 %	2	
50299	In Person	0	0			
50299	Vote by Mail	0	0			
50299	Total	0	0			
50340	In Person	232	18	7.76 %	11	7
50340	Vote by Mail	232	143	61.64 %	98	41
50340	Total	232	161	69.40 %	109	48
50343	In Person	49	7	14.29 %	4	3
50343	Vote by Mail	49	26	53.06 %	13	11
50343	Total	49	33	67.35 %	17	14
50350	In Person	413	25	6.05 %	11	14
50350	Vote by Mail	413	282	68.28 %	195	79
50350	Total	413	307	74.33 %	206	93
50404	In Person	452	27	5.97 %	13	13
50404	Vote by Mail	452	289	63.94 %	203	84
50404	Total	452	316	69.91 %	216	97
50405	In Person	28	1	3.57 %	1	
50405	Vote by Mail	28	19	67.86 %	11	8
50405	Total	28	20	71.43 %	12	8
50494	In Person	4	0	0.00 %		
50494	Vote by Mail	4	2	50.00 %	2	
50494	Total	4	2	50.00 %	2	
50507	In Person	2	0	0.00 %		
50507	Vote by Mail	2	1	50.00 %		1
50507	Total	2	1	50.00 %		1
50511	In Person	692	23	3.32 %	12	9
50511	Vote by Mail	692	482	69.65 %	344	113
50511	Total	692	505	72.98 %	356	122
50541	In Person	724	34	4.70 %	15	17
50541	Vote by Mail	724	475	65.61 %	325	137
50541	Total	724	509	70.30 %	340	154
50550	In Person	956	37	3.87 %	13	24

1 US Representative 19th Congressional District						
		Registered Voters	Voters Cast	Turnout (%)	DEM - JIMMY PANETTA	REP - JEFF GORMAN
					1	1
50550	Vote by Mail	956	687	71.86 %	492	182
50550	Total	956	724	75.73 %	505	206
51100	In Person	379	24	6.33 %	14	8
51100	Vote by Mail	379	232	61.21 %	191	36
51100	Total	379	256	67.55 %	205	44
51110	In Person	2520	119	4.72 %	83	31
51110	Vote by Mail	2520	1516	60.16 %	1334	137
51110	Total	2520	1635	64.88 %	1417	168
51200	In Person	298	19	6.38 %	12	5
51200	Vote by Mail	298	167	56.04 %	144	19
51200	Total	298	186	62.42 %	156	24
51440	In Person	33	4	12.12 %	4	
51440	Vote by Mail	33	13	39.39 %	12	1
51440	Total	33	17	51.52 %	16	1
51500	In Person	992	56	5.65 %	38	12
51500	Vote by Mail	992	377	38.00 %	313	56
51500	Total	992	433	43.65 %	351	68
51501	In Person	159	4	2.52 %	4	
51501	Vote by Mail	159	99	62.26 %	81	15
51501	Total	159	103	64.78 %	85	15
51520	In Person	224	2	0.89 %	2	
51520	Vote by Mail	224	173	77.23 %	161	6
51520	Total	224	175	78.13 %	163	6
51530	In Person	517	29	5.61 %	23	6
51530	Vote by Mail	517	296	57.25 %	273	18
51530	Total	517	325	62.86 %	296	24
54010	In Person	1586	94	5.93 %	46	48
54010	Vote by Mail	1586	1047	66.02 %	752	272
54010	Total	1586	1141	71.94 %	798	320
54030	In Person	5442	395	7.26 %	191	194
54030	Vote by Mail	5442	3308	60.79 %	2481	752
54030	Total	5442	3703	68.04 %	2672	946
54071	In Person	9	1	11.11 %		1
54071	Vote by Mail	9	8	88.89 %	5	2
54071	Total	9	9	100.00 %	5	3
54120	In Person	1525	111	7.28 %	39	70
54120	Vote by Mail	1525	934	61.25 %	679	235
54120	Total	1525	1045	68.52 %	718	305
54123	In Person	0	0			
54123	Vote by Mail	0	0			
54123	Total	0	0			
54141	In Person	190	4	2.11 %		4
54141	Vote by Mail	190	127	66.84 %	73	53
54141	Total	190	131	68.95 %	73	57
Electionwide	In Person	137021	8465	6.18 %	5184	3018
Electionwide	Vote by Mail	137021	85110	62.11 %	67896	15110
Electionwide	Total	137021	93575	68.29 %	73080	18128

1 US Representative 19th Congressional District						
					1	1
		Registered Voters	Voters Cast	Turnout (%)	DEM - JIMMY PANETTA	REP - JEFF GORMAN
Total - In Person		137021	8465	6.18 %	5184	3018
Total - Vote by Mail		137021	85110	62.11 %	67896	15110
Contest Total		137021	93575	68.29 %	73080	18128

1 State Assembly Member 29th District						
					1	1
		Registered Voters	Voters Cast	Turnout (%)	REP - STEPHANIE L. CASTRO	DEM - ROBERT RIVAS
20011	In Person	3194	107	3.35 %	49	57
20011	Vote by Mail	3194	1389	43.49 %	419	920
20011	Total	3194	1496	46.84 %	468	977
20020	In Person	2	0	0.00 %		
20020	Vote by Mail	2	2	100.00 %		2
20020	Total	2	2	100.00 %		2
20030	In Person	1263	51	4.04 %	32	18
20030	Vote by Mail	1263	734	58.12 %	231	470
20030	Total	1263	785	62.15 %	263	488
20040	In Person	147	7	4.76 %	6	1
20040	Vote by Mail	147	99	67.35 %	38	59
20040	Total	147	106	72.11 %	44	60
20050	In Person	2092	107	5.11 %	67	38
20050	Vote by Mail	2092	1322	63.19 %	426	840
20050	Total	2092	1429	68.31 %	493	878
20051	In Person	5	0	0.00 %		
20051	Vote by Mail	5	1	20.00 %		
20051	Total	5	1	20.00 %		
20120	In Person	169	6	3.55 %	1	5
20120	Vote by Mail	169	53	31.36 %	14	39
20120	Total	169	59	34.91 %	15	44
20470	In Person	42	3	7.14 %		3
20470	Vote by Mail	42	19	45.24 %	7	12
20470	Total	42	22	52.38 %	7	15
20622	In Person	0	0			
20622	Vote by Mail	0	0			
20622	Total	0	0			
23190	In Person	0	0			
23190	Vote by Mail	0	0			
23190	Total	0	0			
23310	In Person	3563	111	3.12 %	54	57
23310	Vote by Mail	3563	1265	35.50 %	275	964
23310	Total	3563	1376	38.62 %	329	1021
23411	In Person	0	1			
23411	Vote by Mail	0	0			
23411	Total	0	1			
23660	In Person	2	0	0.00 %		
23660	Vote by Mail	2	0	0.00 %		
23660	Total	2	0	0.00 %		
40010	In Person	3	0	0.00 %		
40010	Vote by Mail	3	0	0.00 %		
40010	Total	3	0	0.00 %		
40072	In Person	4134	167	4.04 %	79	85
40072	Vote by Mail	4134	1683	40.71 %	414	1208
40072	Total	4134	1850	44.75 %	493	1293
40230	In Person	89	0	0.00 %		
40230	Vote by Mail	89	23	25.84 %	9	14
40230	Total	89	23	25.84 %	9	14

1 State Assembly Member 29th District						
					1	1
		Registered Voters	Voters Cast	Turnout (%)	REP - STEPHANIE L. CASTRO	DEM - ROBERT RIVAS
40261	In Person	125	9	7.20 %	5	4
40261	Vote by Mail	125	47	37.60 %	21	24
40261	Total	125	56	44.80 %	26	28
40263	In Person	0	0			
40263	Vote by Mail	0	0			
40263	Total	0	0			
40300	In Person	84	4	4.76 %	1	3
40300	Vote by Mail	84	49	58.33 %	16	29
40300	Total	84	53	63.10 %	17	32
40303	In Person	609	36	5.91 %	27	8
40303	Vote by Mail	609	324	53.20 %	113	198
40303	Total	609	360	59.11 %	140	206
40310	In Person	0	0			
40310	Vote by Mail	0	0			
40310	Total	0	0			
43100	In Person	1529	59	3.86 %	21	38
43100	Vote by Mail	1529	391	25.57 %	71	302
43100	Total	1529	450	29.43 %	92	340
43145	In Person	822	44	5.35 %	10	30
43145	Vote by Mail	822	299	36.37 %	68	220
43145	Total	822	343	41.73 %	78	250
43210	In Person	2367	80	3.38 %	26	52
43210	Vote by Mail	2367	656	27.71 %	111	528
43210	Total	2367	736	31.09 %	137	580
43410	In Person	3376	114	3.38 %	44	67
43410	Vote by Mail	3376	1254	37.14 %	289	926
43410	Total	3376	1368	40.52 %	333	993
43501	In Person	1092	42	3.85 %	10	30
43501	Vote by Mail	1092	395	36.17 %	79	307
43501	Total	1092	437	40.02 %	89	337
43510	In Person	1676	56	3.34 %	10	45
43510	Vote by Mail	1676	507	30.25 %	110	381
43510	Total	1676	563	33.59 %	120	426
43610	In Person	1465	36	2.46 %	16	19
43610	Vote by Mail	1465	589	40.20 %	113	463
43610	Total	1465	625	42.66 %	129	482
43621	In Person	1965	71	3.61 %	25	44
43621	Vote by Mail	1965	772	39.29 %	187	564
43621	Total	1965	843	42.90 %	212	608
43670	In Person	86	4	4.65 %		2
43670	Vote by Mail	86	17	19.77 %	6	10
43670	Total	86	21	24.42 %	6	12
43710	In Person	4157	150	3.61 %	61	84
43710	Vote by Mail	4157	2069	49.77 %	499	1518
43710	Total	4157	2219	53.38 %	560	1602
Electionwide	In Person	34058	1265	3.71 %	544	690
Electionwide	Vote by Mail	34058	13959	40.99 %	3516	9998
Electionwide	Total	34058	15224	44.70 %	4060	10688

1 State Assembly Member 29th District						
					1	1
	Registered Voters	Voters Cast	Turnout (%)	REP - STEPHANIE L. CASTRO	DEM - ROBERT RIVAS	
Total - In Person	34058	1265	3.71 %	544	690	
Total - Vote by Mail	34058	13959	40.99 %	3516	9998	
Contest Total	34058	15224	44.70 %	4060	10688	

1 State Assembly Member 28th District						
					1	1
		Registered Voters	Voters Cast	Turnout (%)	REP - LIZ LAWLER	DEM - GAIL PELLERIN
10140	In Person	487	17	3.49 %	8	9
10140	Vote by Mail	487	374	76.80 %	93	260
10140	Total	487	391	80.29 %	101	269
10144	In Person	1197	52	4.34 %	20	32
10144	Vote by Mail	1197	769	64.24 %	166	582
10144	Total	1197	821	68.59 %	186	614
10149	In Person	2	1	50.00 %	1	
10149	Vote by Mail	2	2	100.00 %	1	1
10149	Total	2	3	150.00 %	2	1
10151	In Person	40	1	2.50 %		1
10151	Vote by Mail	40	28	70.00 %	7	21
10151	Total	40	29	72.50 %	7	22
10161	In Person	801	47	5.87 %	18	27
10161	Vote by Mail	801	477	59.55 %	122	332
10161	Total	801	524	65.42 %	140	359
10163	In Person	19	0	0.00 %		
10163	Vote by Mail	19	15	78.95 %	3	11
10163	Total	19	15	78.95 %	3	11
10201	In Person	1958	133	6.79 %	64	60
10201	Vote by Mail	1958	1356	69.25 %	334	938
10201	Total	1958	1489	76.05 %	398	998
10204	In Person	51	1	1.96 %	1	
10204	Vote by Mail	51	36	70.59 %	14	17
10204	Total	51	37	72.55 %	15	17
10230	In Person	95	6	6.32 %	6	
10230	Vote by Mail	95	59	62.11 %	19	34
10230	Total	95	65	68.42 %	25	34
10231	In Person	15	2	13.33 %	2	
10231	Vote by Mail	15	7	46.67 %	2	5
10231	Total	15	9	60.00 %	4	5
10237	In Person	33	0	0.00 %		
10237	Vote by Mail	33	24	72.73 %	4	19
10237	Total	33	24	72.73 %	4	19
10280	In Person	1382	91	6.58 %	47	42
10280	Vote by Mail	1382	863	62.45 %	213	630
10280	Total	1382	954	69.03 %	260	672
10287	In Person	48	5	10.42 %		5
10287	Vote by Mail	48	34	70.83 %	11	23
10287	Total	48	39	81.25 %	11	28
10382	In Person	79	3	3.80 %	3	
10382	Vote by Mail	79	50	63.29 %	9	41
10382	Total	79	53	67.09 %	12	41
10521	In Person	122	4	3.28 %	1	3
10521	Vote by Mail	122	82	67.21 %	20	61
10521	Total	122	86	70.49 %	21	64
10531	In Person	239	12	5.02 %	5	6
10531	Vote by Mail	239	136	56.90 %	33	91
10531	Total	239	148	61.92 %	38	97
10542	In Person	9	0	0.00 %		

1 State Assembly Member 28th District						
		Registered Voters	Voters Cast	Turnout (%)	REP - LIZ LAWLER	DEM - GAIL PELLERIN
10542	Vote by Mail	9	8	88.89 %	1	7
10542	Total	9	8	88.89 %	1	7
10545	In Person	45	0	0.00 %		
10545	Vote by Mail	45	32	71.11 %	21	10
10545	Total	45	32	71.11 %	21	10
10551	In Person	20	4	20.00 %	2	2
10551	Vote by Mail	20	7	35.00 %	3	4
10551	Total	20	11	55.00 %	5	6
10581	In Person	53	3	5.66 %	1	2
10581	Vote by Mail	53	37	69.81 %	15	20
10581	Total	53	40	75.47 %	16	22
10651	In Person	112	6	5.36 %	1	5
10651	Vote by Mail	112	59	52.68 %	9	48
10651	Total	112	65	58.04 %	10	53
11100	In Person	2532	121	4.78 %	36	83
11100	Vote by Mail	2532	1755	69.31 %	345	1335
11100	Total	2532	1876	74.09 %	381	1418
20041	In Person	213	10	4.69 %	6	3
20041	Vote by Mail	213	124	58.22 %	27	89
20041	Total	213	134	62.91 %	33	92
20043	In Person	476	18	3.78 %	10	7
20043	Vote by Mail	476	304	63.87 %	70	220
20043	Total	476	322	67.65 %	80	227
20222	In Person	1	1	100.00 %	1	
20222	Vote by Mail	1	1	100.00 %		1
20222	Total	1	2	200.00 %	1	1
20223	In Person	53	4	7.55 %		3
20223	Vote by Mail	53	43	81.13 %	8	33
20223	Total	53	47	88.68 %	8	36
20391	In Person	32	0	0.00 %		
20391	Vote by Mail	32	21	65.63 %	3	15
20391	Total	32	21	65.63 %	3	15
20392	In Person	67	1	1.49 %		1
20392	Vote by Mail	67	48	71.64 %	6	40
20392	Total	67	49	73.13 %	6	41
20591	In Person	0	0			
20591	Vote by Mail	0	0			
20591	Total	0	0			
20612	In Person	2	0	0.00 %		
20612	Vote by Mail	2	2	100.00 %		2
20612	Total	2	2	100.00 %		2
30001	In Person	1229	92	7.49 %	34	53
30001	Vote by Mail	1229	797	64.85 %	131	632
30001	Total	1229	889	72.34 %	165	685
30010	In Person	247	8	3.24 %	2	6
30010	Vote by Mail	247	166	67.21 %	27	131
30010	Total	247	174	70.45 %	29	137
30020	In Person	429	36	8.39 %	9	26
30020	Vote by Mail	429	267	62.24 %	57	203

1 State Assembly Member 28th District						
		Registered Voters	Voters Cast	Turnout (%)	REP - LIZ LAWLER	DEM - GAIL PELLERIN
					1	1
30020	Total	429	303	70.63 %	66	229
30030	In Person	772	82	10.62 %	20	58
30030	Vote by Mail	772	464	60.10 %	73	371
30030	Total	772	546	70.73 %	93	429
30038	In Person	106	4	3.77 %	3	1
30038	Vote by Mail	106	61	57.55 %	12	48
30038	Total	106	65	61.32 %	15	49
30042	In Person	2	0	0.00 %		
30042	Vote by Mail	2	1	50.00 %	1	
30042	Total	2	1	50.00 %	1	
30044	In Person	0	0			
30044	Vote by Mail	0	0			
30044	Total	0	0			
30045	In Person	0	0			
30045	Vote by Mail	0	0			
30045	Total	0	0			
30046	In Person	0	0			
30046	Vote by Mail	0	0			
30046	Total	0	0			
30047	In Person	0	0			
30047	Vote by Mail	0	0			
30047	Total	0	0			
30051	In Person	9	1	11.11 %	1	
30051	Vote by Mail	9	1	11.11 %		1
30051	Total	9	2	22.22 %	1	1
30052	In Person	1	0	0.00 %		
30052	Vote by Mail	1	1	100.00 %		1
30052	Total	1	1	100.00 %		1
30069	In Person	0	0			
30069	Vote by Mail	0	1			1
30069	Total	0	1			1
30072	In Person	0	0			
30072	Vote by Mail	0	0			
30072	Total	0	0			
30073	In Person	0	0			
30073	Vote by Mail	0	0			
30073	Total	0	0			
30074	In Person	9	0	0.00 %		
30074	Vote by Mail	9	7	77.78 %		6
30074	Total	9	7	77.78 %		6
30075	In Person	0	0			
30075	Vote by Mail	0	0			
30075	Total	0	0			
30076	In Person	2	0	0.00 %		
30076	Vote by Mail	2	0	0.00 %		
30076	Total	2	0	0.00 %		
30121	In Person	7	3	42.86 %		3
30121	Vote by Mail	7	0	0.00 %		
30121	Total	7	3	42.86 %		3

1 State Assembly Member 28th District						
					1	1
		Registered Voters	Voters Cast	Turnout (%)	REP - LIZ LAWLER	DEM - GAIL PELLERIN
31100	In Person	1924	124	6.44 %	32	84
31100	Vote by Mail	1924	1265	65.75 %	165	1044
31100	Total	1924	1389	72.19 %	197	1128
31130	In Person	160	16	10.00 %	2	14
31130	Vote by Mail	160	76	47.50 %	4	67
31130	Total	160	92	57.50 %	6	81
31200	In Person	6673	398	5.96 %	82	289
31200	Vote by Mail	6673	4166	62.43 %	475	3511
31200	Total	6673	4564	68.40 %	557	3800
31300	In Person	6758	387	5.73 %	60	304
31300	Vote by Mail	6758	4284	63.39 %	505	3617
31300	Total	6758	4671	69.12 %	565	3921
31400	In Person	4111	238	5.79 %	42	177
31400	Vote by Mail	4111	2709	65.90 %	262	2331
31400	Total	4111	2947	71.69 %	304	2508
31440	In Person	1871	168	8.98 %	43	114
31440	Vote by Mail	1871	795	42.49 %	94	669
31440	Total	1871	963	51.47 %	137	783
31500	In Person	735	11	1.50 %	1	9
31500	Vote by Mail	735	548	74.56 %	101	425
31500	Total	735	559	76.05 %	102	434
31510	In Person	116	264	227.59 %	15	231
31510	Vote by Mail	116	46	39.66 %	3	42
31510	Total	116	310	267.24 %	18	273
31541	In Person	36	44	122.22 %	1	43
31541	Vote by Mail	36	20	55.56 %		20
31541	Total	36	64	177.78 %	1	63
31550	In Person	106	135	127.36 %	7	118
31550	Vote by Mail	106	56	52.83 %	3	47
31550	Total	106	191	180.19 %	10	165
31600	In Person	247	91	36.84 %	7	83
31600	Vote by Mail	247	158	63.97 %	8	139
31600	Total	247	249	100.81 %	15	222
31601	In Person	5308	271	5.11 %	56	200
31601	Vote by Mail	5308	3392	63.90 %	440	2806
31601	Total	5308	3663	69.01 %	496	3006
31602	In Person	448	20	4.46 %	3	15
31602	Vote by Mail	448	289	64.51 %	43	230
31602	Total	448	309	68.97 %	46	245
31641	In Person	5	0	0.00 %		
31641	Vote by Mail	5	4	80.00 %		3
31641	Total	5	4	80.00 %		3
31691	In Person	103	3	2.91 %		3
31691	Vote by Mail	103	74	71.84 %	4	64
31691	Total	103	77	74.76 %	4	67
40260	In Person	3	0	0.00 %		
40260	Vote by Mail	3	1	33.33 %	1	
40260	Total	3	1	33.33 %	1	
40270	In Person	16	0	0.00 %		

1 State Assembly Member 28th District						
		Registered Voters	Voters Cast	Turnout (%)	REP - LIZ LAWLER	DEM - GAIL PELLERIN
40270	Vote by Mail	16	12	75.00 %	7	5
40270	Total	16	12	75.00 %	7	5
50011	In Person	752	24	3.19 %	7	16
50011	Vote by Mail	752	499	66.36 %	125	361
50011	Total	752	523	69.55 %	132	377
50014	In Person	0	0			
50014	Vote by Mail	0	0			
50014	Total	0	0			
50015	In Person	2	0	0.00 %		
50015	Vote by Mail	2	4	200.00 %		4
50015	Total	2	4	200.00 %		4
50017	In Person	0	0			
50017	Vote by Mail	0	0			
50017	Total	0	0			
50021	In Person	721	45	6.24 %	17	27
50021	Vote by Mail	721	447	62.00 %	109	324
50021	Total	721	492	68.24 %	126	351
50022	In Person	15	1	6.67 %		1
50022	Vote by Mail	15	10	66.67 %	1	8
50022	Total	15	11	73.33 %	1	9
50023	In Person	1645	84	5.11 %	36	46
50023	Vote by Mail	1645	1055	64.13 %	196	813
50023	Total	1645	1139	69.24 %	232	859
50043	In Person	1451	83	5.72 %	33	47
50043	Vote by Mail	1451	911	62.78 %	199	671
50043	Total	1451	994	68.50 %	232	718
50061	In Person	790	65	8.23 %	39	23
50061	Vote by Mail	790	452	57.22 %	175	258
50061	Total	790	517	65.44 %	214	281
50082	In Person	30	4	13.33 %	2	2
50082	Vote by Mail	30	20	66.67 %	13	5
50082	Total	30	24	80.00 %	15	7
50083	In Person	29	1	3.45 %		1
50083	Vote by Mail	29	19	65.52 %	7	12
50083	Total	29	20	68.97 %	7	13
50090	In Person	13	0	0.00 %		
50090	Vote by Mail	13	6	46.15 %	1	4
50090	Total	13	6	46.15 %	1	4
50093	In Person	0	0			
50093	Vote by Mail	0	0			
50093	Total	0	0			
50094	In Person	0	0			
50094	Vote by Mail	0	0			
50094	Total	0	0			
50098	In Person	0	0			
50098	Vote by Mail	0	0			
50098	Total	0	0			
50100	In Person	2968	177	5.96 %	96	74
50100	Vote by Mail	2968	1887	63.58 %	440	1377

1 State Assembly Member 28th District						
					1	1
		Registered Voters	Voters Cast	Turnout (%)	REP - LIZ LAWLER	DEM - GAIL PELLERIN
50100	Total	2968	2064	69.54 %	536	1451
50110	In Person	559	27	4.83 %	16	11
50110	Vote by Mail	559	316	56.53 %	67	239
50110	Total	559	343	61.36 %	83	250
50111	In Person	5659	455	8.04 %	201	239
50111	Vote by Mail	5659	3385	59.82 %	705	2544
50111	Total	5659	3840	67.86 %	906	2783
50112	In Person	32	1	3.13 %	1	
50112	Vote by Mail	32	26	81.25 %	6	18
50112	Total	32	27	84.38 %	7	18
50113	In Person	68	0	0.00 %		
50113	Vote by Mail	68	37	54.41 %	10	27
50113	Total	68	37	54.41 %	10	27
50115	In Person	0	0			
50115	Vote by Mail	0	0			
50115	Total	0	0			
50120	In Person	1689	138	8.17 %	52	83
50120	Vote by Mail	1689	975	57.73 %	207	720
50120	Total	1689	1113	65.90 %	259	803
50143	In Person	456	48	10.53 %	23	23
50143	Vote by Mail	456	256	56.14 %	37	210
50143	Total	456	304	66.67 %	60	233
50144	In Person	72	0	0.00 %		
50144	Vote by Mail	72	55	76.39 %	16	35
50144	Total	72	55	76.39 %	16	35
50146	In Person	104	2	1.92 %		2
50146	Vote by Mail	104	70	67.31 %	16	48
50146	Total	104	72	69.23 %	16	50
50148	In Person	5	2	40.00 %	1	1
50148	Vote by Mail	5	4	80.00 %	2	2
50148	Total	5	6	120.00 %	3	3
50172	In Person	0	0			
50172	Vote by Mail	0	0			
50172	Total	0	0			
50175	In Person	0	0			
50175	Vote by Mail	0	0			
50175	Total	0	0			
50181	In Person	31	2	6.45 %	1	1
50181	Vote by Mail	31	20	64.52 %	6	12
50181	Total	31	22	70.97 %	7	13
50201	In Person	812	71	8.74 %	34	36
50201	Vote by Mail	812	465	57.27 %	115	340
50201	Total	812	536	66.01 %	149	376
50202	In Person	311	18	5.79 %	9	8
50202	Vote by Mail	311	182	58.52 %	36	139
50202	Total	311	200	64.31 %	45	147
50204	In Person	16	0	0.00 %		
50204	Vote by Mail	16	9	56.25 %		8
50204	Total	16	9	56.25 %		8

1 State Assembly Member 28th District						
		Registered Voters	Voters Cast	Turnout (%)	REP - LIZ LAWLER	DEM - GAIL PELLERIN
					1	1
50221	In Person	832	31	3.73 %	17	14
50221	Vote by Mail	832	553	66.47 %	113	415
50221	Total	832	584	70.19 %	130	429
50222	In Person	31	1	3.23 %		1
50222	Vote by Mail	31	22	70.97 %	2	19
50222	Total	31	23	74.19 %	2	20
50224	In Person	0	0			
50224	Vote by Mail	0	0			
50224	Total	0	0			
50232	In Person	1723	134	7.78 %	72	60
50232	Vote by Mail	1723	1051	61.00 %	307	703
50232	Total	1723	1185	68.78 %	379	763
50262	In Person	2	0	0.00 %		
50262	Vote by Mail	2	1	50.00 %		
50262	Total	2	1	50.00 %		
50263	In Person	32	3	9.38 %	1	2
50263	Vote by Mail	32	17	53.13 %	2	15
50263	Total	32	20	62.50 %	3	17
50265	In Person	10	2	20.00 %	2	
50265	Vote by Mail	10	5	50.00 %	4	1
50265	Total	10	7	70.00 %	6	1
50284	In Person	4	0	0.00 %		
50284	Vote by Mail	4	2	50.00 %		2
50284	Total	4	2	50.00 %		2
50290	In Person	0	0			
50290	Vote by Mail	0	0			
50290	Total	0	0			
50297	In Person	2	0	0.00 %		
50297	Vote by Mail	2	2	100.00 %		2
50297	Total	2	2	100.00 %		2
50299	In Person	0	0			
50299	Vote by Mail	0	0			
50299	Total	0	0			
50340	In Person	232	18	7.76 %	9	9
50340	Vote by Mail	232	143	61.64 %	45	95
50340	Total	232	161	69.40 %	54	104
50343	In Person	49	7	14.29 %	1	6
50343	Vote by Mail	49	26	53.06 %	11	13
50343	Total	49	33	67.35 %	12	19
50350	In Person	413	25	6.05 %	19	6
50350	Vote by Mail	413	282	68.28 %	92	178
50350	Total	413	307	74.33 %	111	184
50404	In Person	452	27	5.97 %	12	14
50404	Vote by Mail	452	289	63.94 %	84	198
50404	Total	452	316	69.91 %	96	212
50405	In Person	28	1	3.57 %		1
50405	Vote by Mail	28	19	67.86 %	7	10
50405	Total	28	20	71.43 %	7	11
50494	In Person	4	0	0.00 %		

1 State Assembly Member 28th District						
		Registered Voters	Voters Cast	Turnout (%)	REP - LIZ LAWLER	DEM - GAIL PELLERIN
					1	1
50494	Vote by Mail	4	2	50.00 %		2
50494	Total	4	2	50.00 %		2
50507	In Person	2	0	0.00 %		
50507	Vote by Mail	2	1	50.00 %	1	
50507	Total	2	1	50.00 %	1	
50511	In Person	692	23	3.32 %	13	9
50511	Vote by Mail	692	482	69.65 %	136	318
50511	Total	692	505	72.98 %	149	327
50541	In Person	724	34	4.70 %	18	13
50541	Vote by Mail	724	475	65.61 %	149	310
50541	Total	724	509	70.30 %	167	323
50550	In Person	956	37	3.87 %	23	13
50550	Vote by Mail	956	687	71.86 %	220	435
50550	Total	956	724	75.73 %	243	448
51100	In Person	379	24	6.33 %	8	14
51100	Vote by Mail	379	232	61.21 %	45	179
51100	Total	379	256	67.55 %	53	193
51110	In Person	2520	119	4.72 %	33	80
51110	Vote by Mail	2520	1516	60.16 %	159	1280
51110	Total	2520	1635	64.88 %	192	1360
51200	In Person	298	19	6.38 %	6	11
51200	Vote by Mail	298	167	56.04 %	18	140
51200	Total	298	186	62.42 %	24	151
51440	In Person	33	4	12.12 %		4
51440	Vote by Mail	33	13	39.39 %	1	12
51440	Total	33	17	51.52 %	1	16
51500	In Person	992	56	5.65 %	11	40
51500	Vote by Mail	992	377	38.00 %	65	296
51500	Total	992	433	43.65 %	76	336
51501	In Person	159	4	2.52 %		4
51501	Vote by Mail	159	99	62.26 %	16	79
51501	Total	159	103	64.78 %	16	83
51520	In Person	224	2	0.89 %		2
51520	Vote by Mail	224	173	77.23 %	8	158
51520	Total	224	175	78.13 %	8	160
51530	In Person	517	29	5.61 %	6	23
51530	Vote by Mail	517	296	57.25 %	22	265
51530	Total	517	325	62.86 %	28	288
54010	In Person	1586	94	5.93 %	51	41
54010	Vote by Mail	1586	1047	66.02 %	307	701
54010	Total	1586	1141	71.94 %	358	742
54030	In Person	5442	395	7.26 %	199	183
54030	Vote by Mail	5442	3308	60.79 %	861	2329
54030	Total	5442	3703	68.04 %	1060	2512
54071	In Person	9	1	11.11 %	1	
54071	Vote by Mail	9	8	88.89 %	4	4
54071	Total	9	9	100.00 %	5	4
54120	In Person	1525	111	7.28 %	74	34
54120	Vote by Mail	1525	934	61.25 %	270	619

1 State Assembly Member 28th District

						1	1
		Registered Voters	Voters Cast	Turnout (%)		REP - LIZ LAWLER	DEM - GAIL PELLERIN
54120	Total	1525	1045	68.52 %		344	653
54123	In Person	0	0				
54123	Vote by Mail	0	0				
54123	Total	0	0				
54141	In Person	190	4	2.11 %		4	
54141	Vote by Mail	190	127	66.84 %		49	74
54141	Total	190	131	68.95 %		53	74
Electionwide	In Person	79908	5392	6.75 %		1801	3347
Electionwide	Vote by Mail	79908	49880	62.42 %		9462	38335
Electionwide	Total	79908	55272	69.17 %		11263	41682
Total - In Person		79908	5392	6.75 %		1801	3347
Total - Vote by Mail		79908	49880	62.42 %		9462	38335
Contest Total		79908	55272	69.17 %		11263	41682

1 State Assembly Member 30th District						
					1	1
		Registered Voters	Voters Cast	Turnout (%)	DEM - DAWN ADDIS	REP - VICKI NOHRDEN
10020	In Person	3778	193	5.11 %	114	66
10020	Vote by Mail	3778	2306	61.04 %	1785	418
10020	Total	3778	2499	66.15 %	1899	484
10050	In Person	14202	721	5.08 %	429	262
10050	Vote by Mail	14202	8363	58.89 %	6464	1546
10050	Total	14202	9084	63.96 %	6893	1808
10292	In Person	8	0	0.00 %		
10292	Vote by Mail	8	8	100.00 %	8	
10292	Total	8	8	100.00 %	8	
10295	In Person	10	0	0.00 %		
10295	Vote by Mail	10	9	90.00 %	7	2
10295	Total	10	9	90.00 %	7	2
10351	In Person	752	29	3.86 %	15	11
10351	Vote by Mail	752	515	68.48 %	356	133
10351	Total	752	544	72.34 %	371	144
10410	In Person	4270	217	5.08 %	103	105
10410	Vote by Mail	4270	2701	63.26 %	1993	581
10410	Total	4270	2918	68.34 %	2096	686
10455	In Person	72	3	4.17 %	1	2
10455	Vote by Mail	72	38	52.78 %	29	9
10455	Total	72	41	56.94 %	30	11
10510	In Person	549	27	4.92 %	17	8
10510	Vote by Mail	549	358	65.21 %	260	81
10510	Total	549	385	70.13 %	277	89
10602	In Person	162	8	4.94 %	1	7
10602	Vote by Mail	162	112	69.14 %	77	24
10602	Total	162	120	74.07 %	78	31
10604	In Person	6	0	0.00 %		
10604	Vote by Mail	6	4	66.67 %	3	1
10604	Total	6	4	66.67 %	3	1
10610	In Person	965	59	6.11 %	31	24
10610	Vote by Mail	965	573	59.38 %	395	159
10610	Total	965	632	65.49 %	426	183
12010	In Person	702	25	3.56 %	14	11
12010	Vote by Mail	702	390	55.56 %	286	88
12010	Total	702	415	59.12 %	300	99
12024	In Person	56	2	3.57 %	2	
12024	Vote by Mail	56	43	76.79 %	33	8
12024	Total	56	45	80.36 %	35	8
12040	In Person	1584	59	3.72 %	33	23
12040	Vote by Mail	1584	898	56.69 %	692	167
12040	Total	1584	957	60.42 %	725	190
12080	In Person	222	23	10.36 %	11	11
12080	Vote by Mail	222	140	63.06 %	111	21
12080	Total	222	163	73.42 %	122	32
12082	In Person	236	11	4.66 %	6	5
12082	Vote by Mail	236	167	70.76 %	116	44
12082	Total	236	178	75.42 %	122	49
20013	In Person	123	12	9.76 %	6	4

1 State Assembly Member 30th District						
					1	1
		Registered Voters	Voters Cast	Turnout (%)	DEM - DAWN ADDIS	REP - VICKI NOHRDEN
20013	Vote by Mail	123	63	51.22 %	36	25
20013	Total	123	75	60.98 %	42	29
20143	In Person	3819	190	4.98 %	82	107
20143	Vote by Mail	3819	2469	64.65 %	1692	687
20143	Total	3819	2659	69.63 %	1774	794
20221	In Person	1272	90	7.08 %	53	36
20221	Vote by Mail	1272	786	61.79 %	573	185
20221	Total	1272	876	68.87 %	626	221
20231	In Person	104	14	13.46 %	5	9
20231	Vote by Mail	104	63	60.58 %	46	16
20231	Total	104	77	74.04 %	51	25
20232	In Person	4002	199	4.97 %	109	79
20232	Vote by Mail	4002	2552	63.77 %	1868	591
20232	Total	4002	2751	68.74 %	1977	670
20241	In Person	13	2	15.38 %		2
20241	Vote by Mail	13	6	46.15 %	5	1
20241	Total	13	8	61.54 %	5	3
20260	In Person	2991	160	5.35 %	79	76
20260	Vote by Mail	2991	1830	61.18 %	1324	436
20260	Total	2991	1990	66.53 %	1403	512
20310	In Person	6021	340	5.65 %	160	169
20310	Vote by Mail	6021	4025	66.85 %	2837	1020
20310	Total	6021	4365	72.50 %	2997	1189
20341	In Person	0	0			
20341	Vote by Mail	0	0			
20341	Total	0	0			
20351	In Person	1357	140	10.32 %	92	42
20351	Vote by Mail	1357	852	62.79 %	599	211
20351	Total	1357	992	73.10 %	691	253
20371	In Person	423	39	9.22 %	14	24
20371	Vote by Mail	423	269	63.59 %	179	81
20371	Total	423	308	72.81 %	193	105
20381	In Person	145	8	5.52 %	2	6
20381	Vote by Mail	145	96	66.21 %	67	25
20381	Total	145	104	71.72 %	69	31
20384	In Person	94	4	4.26 %	3	1
20384	Vote by Mail	94	31	32.98 %	11	20
20384	Total	94	35	37.23 %	14	21
20480	In Person	66	5	7.58 %	1	4
20480	Vote by Mail	66	38	57.58 %	29	8
20480	Total	66	43	65.15 %	30	12
20511	In Person	421	34	8.08 %	20	14
20511	Vote by Mail	421	238	56.53 %	168	50
20511	Total	421	272	64.61 %	188	64
20565	In Person	8	3	37.50 %		3
20565	Vote by Mail	8	2	25.00 %		2
20565	Total	8	5	62.50 %		5
20600	In Person	308	9	2.92 %	7	2
20600	Vote by Mail	308	142	46.10 %	95	40

1 State Assembly Member 30th District						
					1	1
		Registered Voters	Voters Cast	Turnout (%)	DEM - DAWN ADDIS	REP - VICKI NOHRDEN
20600	Total	308	151	49.03 %	102	42
22022	In Person	3448	207	6.00 %	102	97
22022	Vote by Mail	3448	2125	61.63 %	1557	471
22022	Total	3448	2332	67.63 %	1659	568
22100	In Person	681	32	4.70 %	16	16
22100	Vote by Mail	681	471	69.16 %	320	122
22100	Total	681	503	73.86 %	336	138
23492	In Person	1	0	0.00 %		
23492	Vote by Mail	1	0	0.00 %		
23492	Total	1	0	0.00 %		
Electionwide	In Person	52871	2865	5.42 %	1528	1226
Electionwide	Vote by Mail	52871	32683	61.82 %	24021	7273
Electionwide	Total	52871	35548	67.24 %	25549	8499
Total - In Person		52871	2865	5.42 %	1528	1226
Total - Vote by Mail		52871	32683	61.82 %	24021	7273
Contest Total		52871	35548	67.24 %	25549	8499

1 Supreme Court Chief Justice - Guerrero 2 Supreme Court Associate Justice - Liu 3 Supreme Court Associate Justice - Jenkins

					1	1		2	2		3	3
		Registered Voters	Voters Cast	Turnout (%)	Yes	No		Yes	No		Yes	No
10020	In Person	3778	193	5.11 %	106	46		104	46		97	47
10020	Vote by Mail	3778	2306	61.04 %	1563	248		1522	239		1483	263
10020	Total	3778	2499	66.15 %	1669	294		1626	285		1580	310
10050	In Person	14202	721	5.08 %	376	180		353	182		343	186
10050	Vote by Mail	14202	8363	58.89 %	5727	864		5544	921		5434	946
10050	Total	14202	9084	63.96 %	6103	1044		5897	1103		5777	1132
10140	In Person	487	17	3.49 %	7	5		6	8		5	7
10140	Vote by Mail	487	374	76.80 %	217	55		224	47		219	48
10140	Total	487	391	80.29 %	224	60		230	55		224	55
10144	In Person	1197	52	4.34 %	23	16		21	16		24	13
10144	Vote by Mail	1197	769	64.24 %	516	96		517	88		506	86
10144	Total	1197	821	68.59 %	539	112		538	104		530	99
10149	In Person	2	1	50.00 %	1				1			1
10149	Vote by Mail	2	2	100.00 %	2			2			2	
10149	Total	2	3	150.00 %	3			2	1		2	1
10151	In Person	40	1	2.50 %	1			1			1	
10151	Vote by Mail	40	28	70.00 %	17	2		18			14	4
10151	Total	40	29	72.50 %	18	2		19			15	4
10161	In Person	801	47	5.87 %	16	17		16	18		16	18
10161	Vote by Mail	801	477	59.55 %	279	80		275	77		270	79
10161	Total	801	524	65.42 %	295	97		291	95		286	97
10163	In Person	19	0	0.00 %								
10163	Vote by Mail	19	15	78.95 %	10	2		8	4		8	4
10163	Total	19	15	78.95 %	10	2		8	4		8	4
10201	In Person	1958	133	6.79 %	57	37		52	40		53	37
10201	Vote by Mail	1958	1356	69.25 %	859	170		835	183		832	171
10201	Total	1958	1489	76.05 %	916	207		887	223		885	208
10204	In Person	51	1	1.96 %								
10204	Vote by Mail	51	36	70.59 %	21	5		20	5		19	5
10204	Total	51	37	72.55 %	21	5		20	5		19	5
10230	In Person	95	6	6.32 %		6		1	5			6
10230	Vote by Mail	95	59	62.11 %	39	6		35	8		39	5
10230	Total	95	65	68.42 %	39	12		36	13		39	11
10231	In Person	15	2	13.33 %	1	1			2			2
10231	Vote by Mail	15	7	46.67 %	5	2		5	2		5	2
10231	Total	15	9	60.00 %	6	3		5	4		5	4
10237	In Person	33	0	0.00 %								
10237	Vote by Mail	33	24	72.73 %	16	1		13	4		14	2
10237	Total	33	24	72.73 %	16	1		13	4		14	2
10280	In Person	1382	91	6.58 %	40	29		35	32		38	29
10280	Vote by Mail	1382	863	62.45 %	546	113		521	130		511	128
10280	Total	1382	954	69.03 %	586	142		556	162		549	157
10287	In Person	48	5	10.42 %	4			4			4	
10287	Vote by Mail	48	34	70.83 %	21	7		21	7		16	10
10287	Total	48	39	81.25 %	25	7		25	7		20	10
10292	In Person	8	0	0.00 %								
10292	Vote by Mail	8	8	100.00 %	4			2	2		4	
10292	Total	8	8	100.00 %	4			2	2		4	
10295	In Person	10	0	0.00 %								

1 Supreme Court Chief Justice - Guerrero 2 Supreme Court Associate Justice - Liu 3 Supreme Court Associate Justice - Jenkins

					1	1		2	2		3	3
		Registered Voters	Voters Cast	Turnout (%)	Yes	No		Yes	No		Yes	No
10295	Vote by Mail	10	9	90.00 %	9			9			9	
10295	Total	10	9	90.00 %	9			9			9	
10351	In Person	752	29	3.86 %	16	6		15	6		15	5
10351	Vote by Mail	752	515	68.48 %	346	76		342	69		344	62
10351	Total	752	544	72.34 %	362	82		357	75		359	67
10382	In Person	79	3	3.80 %	1	1		1	1		2	
10382	Vote by Mail	79	50	63.29 %	30	9		29	7		27	8
10382	Total	79	53	67.09 %	31	10		30	8		29	8
10410	In Person	4270	217	5.08 %	93	66		90	67		90	66
10410	Vote by Mail	4270	2701	63.26 %	1712	324		1654	337		1620	335
10410	Total	4270	2918	68.34 %	1805	390		1744	404		1710	401
10455	In Person	72	3	4.17 %	1	2		1	2		1	2
10455	Vote by Mail	72	38	52.78 %	30	6		30	5		30	5
10455	Total	72	41	56.94 %	31	8		31	7		31	7
10510	In Person	549	27	4.92 %	18	5		19	3		16	6
10510	Vote by Mail	549	358	65.21 %	219	49		220	43		210	45
10510	Total	549	385	70.13 %	237	54		239	46		226	51
10521	In Person	122	4	3.28 %	2			2	1		1	1
10521	Vote by Mail	122	82	67.21 %	53	14		51	16		51	16
10521	Total	122	86	70.49 %	55	14		53	17		52	17
10531	In Person	239	12	5.02 %	5	5		3	5		4	5
10531	Vote by Mail	239	136	56.90 %	85	24		83	24		82	28
10531	Total	239	148	61.92 %	90	29		86	29		86	33
10542	In Person	9	0	0.00 %								
10542	Vote by Mail	9	8	88.89 %	7			7			7	
10542	Total	9	8	88.89 %	7			7			7	
10545	In Person	45	0	0.00 %								
10545	Vote by Mail	45	32	71.11 %	11	17		12	16		14	14
10545	Total	45	32	71.11 %	11	17		12	16		14	14
10551	In Person	20	4	20.00 %	2	1		2			2	
10551	Vote by Mail	20	7	35.00 %	2	3		2	3		1	3
10551	Total	20	11	55.00 %	4	4		4	3		3	3
10581	In Person	53	3	5.66 %	1	2		1	2			3
10581	Vote by Mail	53	37	69.81 %	18	8		16	10		17	9
10581	Total	53	40	75.47 %	19	10		17	12		17	12
10602	In Person	162	8	4.94 %	3	4		2	5		2	4
10602	Vote by Mail	162	112	69.14 %	70	10		66	10		66	10
10602	Total	162	120	74.07 %	73	14		68	15		68	14
10604	In Person	6	0	0.00 %								
10604	Vote by Mail	6	4	66.67 %	4			4			3	
10604	Total	6	4	66.67 %	4			4			3	
10610	In Person	965	59	6.11 %	32	18		27	20		26	22
10610	Vote by Mail	965	573	59.38 %	378	79		368	84		354	91
10610	Total	965	632	65.49 %	410	97		395	104		380	113
10651	In Person	112	6	5.36 %	4			4			4	
10651	Vote by Mail	112	59	52.68 %	40	3		38	4		40	3
10651	Total	112	65	58.04 %	44	3		42	4		44	3
11100	In Person	2532	121	4.78 %	75	25		69	28		66	31
11100	Vote by Mail	2532	1755	69.31 %	1137	186		1137	160		1105	162

1 Supreme Court Chief Justice - Guerrero 2 Supreme Court Associate Justice - Liu 3 Supreme Court Associate Justice - Jenkins

					1	1		2	2		3	3
		Registered Voters	Voters Cast	Turnout (%)	Yes	No		Yes	No		Yes	No
11100	Total	2532	1876	74.09 %	1212	211		1206	188		1171	193
12010	In Person	702	25	3.56 %	14	7		13	7		11	9
12010	Vote by Mail	702	390	55.56 %	254	62		252	57		255	55
12010	Total	702	415	59.12 %	268	69		265	64		266	64
12024	In Person	56	2	3.57 %	1			1			1	
12024	Vote by Mail	56	43	76.79 %	29	6		31	4		29	5
12024	Total	56	45	80.36 %	30	6		32	4		30	5
12040	In Person	1584	59	3.72 %	28	14		27	11		26	10
12040	Vote by Mail	1584	898	56.69 %	603	86		580	95		557	112
12040	Total	1584	957	60.42 %	631	100		607	106		583	122
12080	In Person	222	23	10.36 %	11	9		10	9		12	7
12080	Vote by Mail	222	140	63.06 %	105	9		96	11		101	9
12080	Total	222	163	73.42 %	116	18		106	20		113	16
12082	In Person	236	11	4.66 %	7	1		7	1		7	1
12082	Vote by Mail	236	167	70.76 %	110	22		108	22		104	23
12082	Total	236	178	75.42 %	117	23		115	23		111	24
20011	In Person	3194	107	3.35 %	69	30		58	39		57	39
20011	Vote by Mail	3194	1389	43.49 %	883	270		856	272		834	274
20011	Total	3194	1496	46.84 %	952	300		914	311		891	313
20013	In Person	123	12	9.76 %	7	2		5	3		7	1
20013	Vote by Mail	123	63	51.22 %	41	12		35	15		39	11
20013	Total	123	75	60.98 %	48	14		40	18		46	12
20020	In Person	2	0	0.00 %								
20020	Vote by Mail	2	2	100.00 %	2			2			2	
20020	Total	2	2	100.00 %	2			2			2	
20030	In Person	1263	51	4.04 %	18	22		17	19		14	23
20030	Vote by Mail	1263	734	58.12 %	399	141		402	138		393	133
20030	Total	1263	785	62.15 %	417	163		419	157		407	156
20040	In Person	147	7	4.76 %	2	2		3	1		2	1
20040	Vote by Mail	147	99	67.35 %	60	30		63	27		58	32
20040	Total	147	106	72.11 %	62	32		66	28		60	33
20041	In Person	213	10	4.69 %	3	5		3	5		3	5
20041	Vote by Mail	213	124	58.22 %	90	19		86	20		85	20
20041	Total	213	134	62.91 %	93	24		89	25		88	25
20043	In Person	476	18	3.78 %	6	8		5	9		4	10
20043	Vote by Mail	476	304	63.87 %	211	33		206	36		205	36
20043	Total	476	322	67.65 %	217	41		211	45		209	46
20050	In Person	2092	107	5.11 %	46	39		39	42		38	43
20050	Vote by Mail	2092	1322	63.19 %	794	244		792	232		771	246
20050	Total	2092	1429	68.31 %	840	283		831	274		809	289
20051	In Person	5	0	0.00 %								
20051	Vote by Mail	5	1	20.00 %							1	
20051	Total	5	1	20.00 %							1	
20120	In Person	169	6	3.55 %	4	2		3	3		2	3
20120	Vote by Mail	169	53	31.36 %	40	9		37	12		35	12
20120	Total	169	59	34.91 %	44	11		40	15		37	15
20143	In Person	3819	190	4.98 %	81	74		76	73		80	67
20143	Vote by Mail	3819	2469	64.65 %	1578	384		1543	386		1534	379
20143	Total	3819	2659	69.63 %	1659	458		1619	459		1614	446

1 Supreme Court Chief Justice - Guerrero 2 Supreme Court Associate Justice - Liu 3 Supreme Court Associate Justice - Jenkins

					1	1		2	2		3	3
		Registered Voters	Voters Cast	Turnout (%)	Yes	No		Yes	No		Yes	No
20221	In Person	1272	90	7.08 %	50	23		45	23		42	23
20221	Vote by Mail	1272	786	61.79 %	505	104		508	97		491	100
20221	Total	1272	876	68.87 %	555	127		553	120		533	123
20222	In Person	1	1	100.00 %	1			1			1	
20222	Vote by Mail	1	1	100.00 %								
20222	Total	1	2	200.00 %	1			1			1	
20223	In Person	53	4	7.55 %	2			2			2	
20223	Vote by Mail	53	43	81.13 %	30			30			29	1
20223	Total	53	47	88.68 %	32			32			31	1
20231	In Person	104	14	13.46 %	6	4		6	4		6	4
20231	Vote by Mail	104	63	60.58 %	42	5		42	5		41	5
20231	Total	104	77	74.04 %	48	9		48	9		47	9
20232	In Person	4002	199	4.97 %	94	51		94	49		93	45
20232	Vote by Mail	4002	2552	63.77 %	1672	330		1641	317		1609	318
20232	Total	4002	2751	68.74 %	1766	381		1735	366		1702	363
20241	In Person	13	2	15.38 %		2			2			2
20241	Vote by Mail	13	6	46.15 %	3	1		3	1		3	1
20241	Total	13	8	61.54 %	3	3		3	3		3	3
20260	In Person	2991	160	5.35 %	77	49		74	46		76	43
20260	Vote by Mail	2991	1830	61.18 %	1209	234		1161	244		1141	246
20260	Total	2991	1990	66.53 %	1286	283		1235	290		1217	289
20310	In Person	6021	340	5.65 %	157	111		154	114		151	106
20310	Vote by Mail	6021	4025	66.85 %	2643	522		2590	536		2522	544
20310	Total	6021	4365	72.50 %	2800	633		2744	650		2673	650
20341	In Person	0	0									
20341	Vote by Mail	0	0									
20341	Total	0	0									
20351	In Person	1357	140	10.32 %	83	27		84	26		82	27
20351	Vote by Mail	1357	852	62.79 %	546	129		543	119		520	129
20351	Total	1357	992	73.10 %	629	156		627	145		602	156
20371	In Person	423	39	9.22 %	18	17		18	16		19	15
20371	Vote by Mail	423	269	63.59 %	163	42		162	37		153	39
20371	Total	423	308	72.81 %	181	59		180	53		172	54
20381	In Person	145	8	5.52 %	3	2		3	2		3	2
20381	Vote by Mail	145	96	66.21 %	73	12		71	10		66	15
20381	Total	145	104	71.72 %	76	14		74	12		69	17
20384	In Person	94	4	4.26 %	3	1		3	1		3	1
20384	Vote by Mail	94	31	32.98 %	18	8		17	8		16	9
20384	Total	94	35	37.23 %	21	9		20	9		19	10
20391	In Person	32	0	0.00 %								
20391	Vote by Mail	32	21	65.63 %	15	3		15	3		16	2
20391	Total	32	21	65.63 %	15	3		15	3		16	2
20392	In Person	67	1	1.49 %	1			1			1	
20392	Vote by Mail	67	48	71.64 %	35	2		36	2		36	2
20392	Total	67	49	73.13 %	36	2		37	2		37	2
20470	In Person	42	3	7.14 %	2			2			1	
20470	Vote by Mail	42	19	45.24 %	14	3		15	3		16	2
20470	Total	42	22	52.38 %	16	3		17	3		17	2
20480	In Person	66	5	7.58 %	1	4		1	4		3	2

1 Supreme Court Chief Justice - Guerrero 2 Supreme Court Associate Justice - Liu 3 Supreme Court Associate Justice - Jenkins												
					1	1		2	2		3	3
		Registered Voters	Voters Cast	Turnout (%)	Yes	No		Yes	No		Yes	No
20480	Vote by Mail	66	38	57.58 %	27	8		28	7		28	6
20480	Total	66	43	65.15 %	28	12		29	11		31	8
20511	In Person	421	34	8.08 %	18	7		18	7		15	10
20511	Vote by Mail	421	238	56.53 %	150	35		150	34		150	31
20511	Total	421	272	64.61 %	168	42		168	41		165	41
20565	In Person	8	3	37.50 %		2			1			1
20565	Vote by Mail	8	2	25.00 %		2		1	1		1	1
20565	Total	8	5	62.50 %		4		1	2		1	2
20591	In Person	0	0									
20591	Vote by Mail	0	0									
20591	Total	0	0									
20600	In Person	308	9	2.92 %	8	1		7	2		8	1
20600	Vote by Mail	308	142	46.10 %	103	15		102	15		97	17
20600	Total	308	151	49.03 %	111	16		109	17		105	18
20612	In Person	2	0	0.00 %								
20612	Vote by Mail	2	2	100.00 %	2			2			2	
20612	Total	2	2	100.00 %	2			2			2	
20622	In Person	0	0									
20622	Vote by Mail	0	0									
20622	Total	0	0									
22022	In Person	3448	207	6.00 %	92	65		85	65		76	69
22022	Vote by Mail	3448	2125	61.63 %	1337	267		1310	256		1277	280
22022	Total	3448	2332	67.63 %	1429	332		1395	321		1353	349
22100	In Person	681	32	4.70 %	16	10		15	11		17	10
22100	Vote by Mail	681	471	69.16 %	289	64		271	75		257	75
22100	Total	681	503	73.86 %	305	74		286	86		274	85
23190	In Person	0	0									
23190	Vote by Mail	0	0									
23190	Total	0	0									
23310	In Person	3563	111	3.12 %	63	37		66	35		60	40
23310	Vote by Mail	3563	1265	35.50 %	962	166		898	211		877	219
23310	Total	3563	1376	38.62 %	1025	203		964	246		937	259
23411	In Person	0	1									
23411	Vote by Mail	0	0									
23411	Total	0	1									
23492	In Person	1	0	0.00 %								
23492	Vote by Mail	1	0	0.00 %								
23492	Total	1	0	0.00 %								
23660	In Person	2	0	0.00 %								
23660	Vote by Mail	2	0	0.00 %								
23660	Total	2	0	0.00 %								
30001	In Person	1229	92	7.49 %	47	28		41	31		44	27
30001	Vote by Mail	1229	797	64.85 %	533	85		515	87		504	81
30001	Total	1229	889	72.34 %	580	113		556	118		548	108
30010	In Person	247	8	3.24 %	6			5	1		6	
30010	Vote by Mail	247	166	67.21 %	100	22		100	18		98	20
30010	Total	247	174	70.45 %	106	22		105	19		104	20
30020	In Person	429	36	8.39 %	19	5		17	6		18	5
30020	Vote by Mail	429	267	62.24 %	153	39		156	33		140	40

1 Supreme Court Chief Justice - Guerrero 2 Supreme Court Associate Justice - Liu 3 Supreme Court Associate Justice - Jenkins

					1	1		2	2		3	3
		Registered Voters	Voters Cast	Turnout (%)	Yes	No		Yes	No		Yes	No
30020	Total	429	303	70.63 %	172	44		173	39		158	45
30030	In Person	772	82	10.62 %	50	14		44	16		49	12
30030	Vote by Mail	772	464	60.10 %	307	47		303	44		300	46
30030	Total	772	546	70.73 %	357	61		347	60		349	58
30038	In Person	106	4	3.77 %	1	2		1	2		1	2
30038	Vote by Mail	106	61	57.55 %	46	7		47	5		44	7
30038	Total	106	65	61.32 %	47	9		48	7		45	9
30042	In Person	2	0	0.00 %								
30042	Vote by Mail	2	1	50.00 %								
30042	Total	2	1	50.00 %								
30044	In Person	0	0									
30044	Vote by Mail	0	0									
30044	Total	0	0									
30045	In Person	0	0									
30045	Vote by Mail	0	0									
30045	Total	0	0									
30046	In Person	0	0									
30046	Vote by Mail	0	0									
30046	Total	0	0									
30047	In Person	0	0									
30047	Vote by Mail	0	0									
30047	Total	0	0									
30051	In Person	9	1	11.11 %		1			1			1
30051	Vote by Mail	9	1	11.11 %		1		1			1	
30051	Total	9	2	22.22 %		2		1	1		1	1
30052	In Person	1	0	0.00 %								
30052	Vote by Mail	1	1	100.00 %								
30052	Total	1	1	100.00 %								
30069	In Person	0	0									
30069	Vote by Mail	0	1									
30069	Total	0	1									
30072	In Person	0	0									
30072	Vote by Mail	0	0									
30072	Total	0	0									
30073	In Person	0	0									
30073	Vote by Mail	0	0									
30073	Total	0	0									
30074	In Person	9	0	0.00 %								
30074	Vote by Mail	9	7	77.78 %	5			5			5	
30074	Total	9	7	77.78 %	5			5			5	
30075	In Person	0	0									
30075	Vote by Mail	0	0									
30075	Total	0	0									
30076	In Person	2	0	0.00 %								
30076	Vote by Mail	2	0	0.00 %								
30076	Total	2	0	0.00 %								
30121	In Person	7	3	42.86 %	3			3			3	
30121	Vote by Mail	7	0	0.00 %								
30121	Total	7	3	42.86 %	3			3			3	

1 Supreme Court Chief Justice - Guerrero 2 Supreme Court Associate Justice - Liu 3 Supreme Court Associate Justice - Jenkins

					1	1		2	2		3	3
		Registered Voters	Voters Cast	Turnout (%)	Yes	No		Yes	No		Yes	No
31100	In Person	1924	124	6.44 %	81	14		77	15		82	9
31100	Vote by Mail	1924	1265	65.75 %	852	98		836	99		806	111
31100	Total	1924	1389	72.19 %	933	112		913	114		888	120
31130	In Person	160	16	10.00 %	9	2		9	3		11	1
31130	Vote by Mail	160	76	47.50 %	58	1		55	4		53	3
31130	Total	160	92	57.50 %	67	3		64	7		64	4
31200	In Person	6673	398	5.96 %	222	67		205	71		190	80
31200	Vote by Mail	6673	4166	62.43 %	2783	272		2687	276		2617	309
31200	Total	6673	4564	68.40 %	3005	339		2892	347		2807	389
31300	In Person	6758	387	5.73 %	224	50		208	51		193	66
31300	Vote by Mail	6758	4284	63.39 %	2944	278		2878	272		2808	300
31300	Total	6758	4671	69.12 %	3168	328		3086	323		3001	366
31400	In Person	4111	238	5.79 %	137	23		123	27		127	21
31400	Vote by Mail	4111	2709	65.90 %	1855	158		1818	150		1747	183
31400	Total	4111	2947	71.69 %	1992	181		1941	177		1874	204
31440	In Person	1871	168	8.98 %	106	23		100	20		98	22
31440	Vote by Mail	1871	795	42.49 %	544	62		514	81		497	87
31440	Total	1871	963	51.47 %	650	85		614	101		595	109
31500	In Person	735	11	1.50 %	10			9			10	
31500	Vote by Mail	735	548	74.56 %	377	47		370	50		357	53
31500	Total	735	559	76.05 %	387	47		379	50		367	53
31510	In Person	116	264	227.59 %	203	16		187	29		173	39
31510	Vote by Mail	116	46	39.66 %	33			36			31	3
31510	Total	116	310	267.24 %	236	16		223	29		204	42
31541	In Person	36	44	122.22 %	30	4		31	2		24	8
31541	Vote by Mail	36	20	55.56 %	18			18			17	1
31541	Total	36	64	177.78 %	48	4		49	2		41	9
31550	In Person	106	135	127.36 %	96	7		92	8		80	19
31550	Vote by Mail	106	56	52.83 %	45	2		43	3		41	3
31550	Total	106	191	180.19 %	141	9		135	11		121	22
31600	In Person	247	91	36.84 %	75	8		65	13		59	18
31600	Vote by Mail	247	158	63.97 %	107	5		104	7		100	8
31600	Total	247	249	100.81 %	182	13		169	20		159	26
31601	In Person	5308	271	5.11 %	154	43		144	39		140	42
31601	Vote by Mail	5308	3392	63.90 %	2270	228		2205	247		2162	249
31601	Total	5308	3663	69.01 %	2424	271		2349	286		2302	291
31602	In Person	448	20	4.46 %	9	1		8	2		8	2
31602	Vote by Mail	448	289	64.51 %	199	27		198	22		190	29
31602	Total	448	309	68.97 %	208	28		206	24		198	31
31641	In Person	5	0	0.00 %								
31641	Vote by Mail	5	4	80.00 %	1			1			1	
31641	Total	5	4	80.00 %	1			1			1	
31691	In Person	103	3	2.91 %	2	1		2	1		2	1
31691	Vote by Mail	103	74	71.84 %	50	1		51	1		49	1
31691	Total	103	77	74.76 %	52	2		53	2		51	2
40010	In Person	3	0	0.00 %								
40010	Vote by Mail	3	0	0.00 %								
40010	Total	3	0	0.00 %								
40072	In Person	4134	167	4.04 %	98	53		83	65		87	59

1 Supreme Court Chief Justice - Guerrero 2 Supreme Court Associate Justice - Liu 3 Supreme Court Associate Justice - Jenkins

					1	1		2	2		3	3
		Registered Voters	Voters Cast	Turnout (%)	Yes	No		Yes	No		Yes	No
40072	Vote by Mail	4134	1683	40.71 %	1174	250		1106	283		1081	306
40072	Total	4134	1850	44.75 %	1272	303		1189	348		1168	365
40230	In Person	89	0	0.00 %								
40230	Vote by Mail	89	23	25.84 %	13	10		13	10		16	7
40230	Total	89	23	25.84 %	13	10		13	10		16	7
40260	In Person	3	0	0.00 %								
40260	Vote by Mail	3	1	33.33 %		1			1		1	
40260	Total	3	1	33.33 %		1			1		1	
40261	In Person	125	9	7.20 %	6	2		5	3		6	2
40261	Vote by Mail	125	47	37.60 %	31	10		31	11		28	12
40261	Total	125	56	44.80 %	37	12		36	14		34	14
40263	In Person	0	0									
40263	Vote by Mail	0	0									
40263	Total	0	0									
40270	In Person	16	0	0.00 %								
40270	Vote by Mail	16	12	75.00 %	5	6		4	6		6	5
40270	Total	16	12	75.00 %	5	6		4	6		6	5
40300	In Person	84	4	4.76 %	3	1		3	1		4	
40300	Vote by Mail	84	49	58.33 %	24	14		25	13		24	13
40300	Total	84	53	63.10 %	27	15		28	14		28	13
40303	In Person	609	36	5.91 %	15	20		15	20		16	19
40303	Vote by Mail	609	324	53.20 %	206	68		200	71		199	69
40303	Total	609	360	59.11 %	221	88		215	91		215	88
40310	In Person	0	0									
40310	Vote by Mail	0	0									
40310	Total	0	0									
43100	In Person	1529	59	3.86 %	38	12		33	17		32	18
43100	Vote by Mail	1529	391	25.57 %	293	61		269	81		260	92
43100	Total	1529	450	29.43 %	331	73		302	98		292	110
43145	In Person	822	44	5.35 %	30	7		29	8		30	6
43145	Vote by Mail	822	299	36.37 %	213	49		201	54		203	52
43145	Total	822	343	41.73 %	243	56		230	62		233	58
43210	In Person	2367	80	3.38 %	51	18		44	25		37	30
43210	Vote by Mail	2367	656	27.71 %	504	71		449	113		455	109
43210	Total	2367	736	31.09 %	555	89		493	138		492	139
43410	In Person	3376	114	3.38 %	77	21		65	30		69	26
43410	Vote by Mail	3376	1254	37.14 %	902	178		830	224		826	222
43410	Total	3376	1368	40.52 %	979	199		895	254		895	248
43501	In Person	1092	42	3.85 %	21	9		17	11		15	13
43501	Vote by Mail	1092	395	36.17 %	307	40		267	80		271	73
43501	Total	1092	437	40.02 %	328	49		284	91		286	86
43510	In Person	1676	56	3.34 %	41	7		40	7		34	12
43510	Vote by Mail	1676	507	30.25 %	379	59		371	64		350	76
43510	Total	1676	563	33.59 %	420	66		411	71		384	88
43610	In Person	1465	36	2.46 %	27	6		24	10		24	10
43610	Vote by Mail	1465	589	40.20 %	432	84		398	114		409	102
43610	Total	1465	625	42.66 %	459	90		422	124		433	112
43621	In Person	1965	71	3.61 %	40	17		36	21		41	17
43621	Vote by Mail	1965	772	39.29 %	545	104		520	117		511	118

1 Supreme Court Chief Justice - Guerrero 2 Supreme Court Associate Justice - Liu 3 Supreme Court Associate Justice - Jenkins

					1	1		2	2		3	3
		Registered Voters	Voters Cast	Turnout (%)	Yes	No		Yes	No		Yes	No
43621	Total	1965	843	42.90 %	585	121		556	138		552	135
43670	In Person	86	4	4.65 %	2			1	1		2	
43670	Vote by Mail	86	17	19.77 %	12	4		11	5		12	4
43670	Total	86	21	24.42 %	14	4		12	6		14	4
43710	In Person	4157	150	3.61 %	97	27		86	35		91	31
43710	Vote by Mail	4157	2069	49.77 %	1505	289		1442	329		1395	352
43710	Total	4157	2219	53.38 %	1602	316		1528	364		1486	383
50011	In Person	752	24	3.19 %	18	2		18	2		16	3
50011	Vote by Mail	752	499	66.36 %	329	73		319	75		326	70
50011	Total	752	523	69.55 %	347	75		337	77		342	73
50014	In Person	0	0									
50014	Vote by Mail	0	0									
50014	Total	0	0									
50015	In Person	2	0	0.00 %								
50015	Vote by Mail	2	4	200.00 %	4			4			4	
50015	Total	2	4	200.00 %	4			4			4	
50017	In Person	0	0									
50017	Vote by Mail	0	0									
50017	Total	0	0									
50021	In Person	721	45	6.24 %	25	11		25	10		24	11
50021	Vote by Mail	721	447	62.00 %	292	48		284	50		275	54
50021	Total	721	492	68.24 %	317	59		309	60		299	65
50022	In Person	15	1	6.67 %	1				1		1	
50022	Vote by Mail	15	10	66.67 %	6	1		6	1		6	1
50022	Total	15	11	73.33 %	7	1		6	2		7	1
50023	In Person	1645	84	5.11 %	40	29		39	24		38	24
50023	Vote by Mail	1645	1055	64.13 %	696	115		676	119		667	121
50023	Total	1645	1139	69.24 %	736	144		715	143		705	145
50043	In Person	1451	83	5.72 %	33	23		33	21		31	24
50043	Vote by Mail	1451	911	62.78 %	592	105		577	112		562	118
50043	Total	1451	994	68.50 %	625	128		610	133		593	142
50061	In Person	790	65	8.23 %	15	31		14	30		14	30
50061	Vote by Mail	790	452	57.22 %	253	105		246	102		235	110
50061	Total	790	517	65.44 %	268	136		260	132		249	140
50082	In Person	30	4	13.33 %		2		1	1			2
50082	Vote by Mail	30	20	66.67 %	9	6		11	4		12	3
50082	Total	30	24	80.00 %	9	8		12	5		12	5
50083	In Person	29	1	3.45 %	1			1			1	
50083	Vote by Mail	29	19	65.52 %	10	7		10	6		9	5
50083	Total	29	20	68.97 %	11	7		11	6		10	5
50090	In Person	13	0	0.00 %								
50090	Vote by Mail	13	6	46.15 %	5			4	1		5	
50090	Total	13	6	46.15 %	5			4	1		5	
50093	In Person	0	0									
50093	Vote by Mail	0	0									
50093	Total	0	0									
50094	In Person	0	0									
50094	Vote by Mail	0	0									
50094	Total	0	0									

1 Supreme Court Chief Justice - Guerrero 2 Supreme Court Associate Justice - Liu 3 Supreme Court Associate Justice - Jenkins												
					1	1		2	2		3	3
		Registered Voters	Voters Cast	Turnout (%)	Yes	No		Yes	No		Yes	No
50098	In Person	0	0									
50098	Vote by Mail	0	0									
50098	Total	0	0									
50100	In Person	2968	177	5.96 %	79	58		69	66		65	66
50100	Vote by Mail	2968	1887	63.58 %	1194	276		1163	285		1148	288
50100	Total	2968	2064	69.54 %	1273	334		1232	351		1213	354
50110	In Person	559	27	4.83 %	10	13		11	12		10	12
50110	Vote by Mail	559	316	56.53 %	192	50		190	51		180	53
50110	Total	559	343	61.36 %	202	63		201	63		190	65
50111	In Person	5659	455	8.04 %	244	127		213	143		206	145
50111	Vote by Mail	5659	3385	59.82 %	2208	443		2142	472		2071	497
50111	Total	5659	3840	67.86 %	2452	570		2355	615		2277	642
50112	In Person	32	1	3.13 %	1			1			1	
50112	Vote by Mail	32	26	81.25 %	20			18	1		20	
50112	Total	32	27	84.38 %	21			19	1		21	
50113	In Person	68	0	0.00 %								
50113	Vote by Mail	68	37	54.41 %	20	8		18	9		19	8
50113	Total	68	37	54.41 %	20	8		18	9		19	8
50115	In Person	0	0									
50115	Vote by Mail	0	0									
50115	Total	0	0									
50120	In Person	1689	138	8.17 %	71	35		78	26		73	29
50120	Vote by Mail	1689	975	57.73 %	622	132		607	134		587	141
50120	Total	1689	1113	65.90 %	693	167		685	160		660	170
50143	In Person	456	48	10.53 %	27	12		23	15		22	16
50143	Vote by Mail	456	256	56.14 %	173	26		171	27		164	30
50143	Total	456	304	66.67 %	200	38		194	42		186	46
50144	In Person	72	0	0.00 %								
50144	Vote by Mail	72	55	76.39 %	34	11		35	9		34	10
50144	Total	72	55	76.39 %	34	11		35	9		34	10
50146	In Person	104	2	1.92 %	2			2			2	
50146	Vote by Mail	104	70	67.31 %	46	12		46	11		49	8
50146	Total	104	72	69.23 %	48	12		48	11		51	8
50148	In Person	5	2	40.00 %	1	1		2				1
50148	Vote by Mail	5	4	80.00 %	2	2		4			3	1
50148	Total	5	6	120.00 %	3	3		6			3	2
50172	In Person	0	0									
50172	Vote by Mail	0	0									
50172	Total	0	0									
50175	In Person	0	0									
50175	Vote by Mail	0	0									
50175	Total	0	0									
50181	In Person	31	2	6.45 %	1	1		1	1		1	1
50181	Vote by Mail	31	20	64.52 %	8	4		7	4		7	4
50181	Total	31	22	70.97 %	9	5		8	5		8	5
50201	In Person	812	71	8.74 %	34	22		30	24		27	28
50201	Vote by Mail	812	465	57.27 %	326	61		316	67		322	62
50201	Total	812	536	66.01 %	360	83		346	91		349	90
50202	In Person	311	18	5.79 %	7	6		8	5		8	5

**1 Supreme Court Chief Justice - Guerrero 2 Supreme Court
 Associate Justice - Liu 3 Supreme Court Associate Justice - Jenkins**

					1	1		2	2		3	3
		Registered Voters	Voters Cast	Turnout (%)	Yes	No		Yes	No		Yes	No
50202	Vote by Mail	311	182	58.52 %	120	22		118	21		117	21
50202	Total	311	200	64.31 %	127	28		126	26		125	26
50204	In Person	16	0	0.00 %								
50204	Vote by Mail	16	9	56.25 %	7			4	1		4	1
50204	Total	16	9	56.25 %	7			4	1		4	1
50221	In Person	832	31	3.73 %	14	13		13	12		11	15
50221	Vote by Mail	832	553	66.47 %	384	55		374	61		382	52
50221	Total	832	584	70.19 %	398	68		387	73		393	67
50222	In Person	31	1	3.23 %	1			1			1	
50222	Vote by Mail	31	22	70.97 %	15			16	1		13	3
50222	Total	31	23	74.19 %	16			17	1		14	3
50224	In Person	0	0									
50224	Vote by Mail	0	0									
50224	Total	0	0									
50232	In Person	1723	134	7.78 %	63	48		61	49		58	50
50232	Vote by Mail	1723	1051	61.00 %	633	167		631	162		616	173
50232	Total	1723	1185	68.78 %	696	215		692	211		674	223
50262	In Person	2	0	0.00 %								
50262	Vote by Mail	2	1	50.00 %								
50262	Total	2	1	50.00 %								
50263	In Person	32	3	9.38 %	2	1		2	1		2	1
50263	Vote by Mail	32	17	53.13 %	11	2		11	2		9	3
50263	Total	32	20	62.50 %	13	3		13	3		11	4
50265	In Person	10	2	20.00 %		2			2			2
50265	Vote by Mail	10	5	50.00 %	2	3		2	3		2	3
50265	Total	10	7	70.00 %	2	5		2	5		2	5
50284	In Person	4	0	0.00 %								
50284	Vote by Mail	4	2	50.00 %	2			2			2	
50284	Total	4	2	50.00 %	2			2			2	
50290	In Person	0	0									
50290	Vote by Mail	0	0									
50290	Total	0	0									
50297	In Person	2	0	0.00 %								
50297	Vote by Mail	2	2	100.00 %	2			2			2	
50297	Total	2	2	100.00 %	2			2			2	
50299	In Person	0	0									
50299	Vote by Mail	0	0									
50299	Total	0	0									
50340	In Person	232	18	7.76 %	8	1		7	1		8	
50340	Vote by Mail	232	143	61.64 %	75	34		84	23		78	28
50340	Total	232	161	69.40 %	83	35		91	24		86	28
50343	In Person	49	7	14.29 %	5			5			4	1
50343	Vote by Mail	49	26	53.06 %	9	6		8	6		6	6
50343	Total	49	33	67.35 %	14	6		13	6		10	7
50350	In Person	413	25	6.05 %	11	9		10	10		11	9
50350	Vote by Mail	413	282	68.28 %	171	37		165	42		167	39
50350	Total	413	307	74.33 %	182	46		175	52		178	48
50404	In Person	452	27	5.97 %	15	8		18	7		15	7
50404	Vote by Mail	452	289	63.94 %	166	51		162	54		160	55

**1 Supreme Court Chief Justice - Guerrero 2 Supreme Court
 Associate Justice - Liu 3 Supreme Court Associate Justice - Jenkins**

					1	1		2	2		3	3
		Registered Voters	Voters Cast	Turnout (%)	Yes	No		Yes	No		Yes	No
50404	Total	452	316	69.91 %	181	59		180	61		175	62
50405	In Person	28	1	3.57 %	1			1			1	
50405	Vote by Mail	28	19	67.86 %	10	5		9	5		10	5
50405	Total	28	20	71.43 %	11	5		10	5		11	5
50494	In Person	4	0	0.00 %								
50494	Vote by Mail	4	2	50.00 %	2			1			1	
50494	Total	4	2	50.00 %	2			1			1	
50507	In Person	2	0	0.00 %								
50507	Vote by Mail	2	1	50.00 %		1			1		1	
50507	Total	2	1	50.00 %		1			1		1	
50511	In Person	692	23	3.32 %	10	4		10	4		9	5
50511	Vote by Mail	692	482	69.65 %	312	64		308	64		301	66
50511	Total	692	505	72.98 %	322	68		318	68		310	71
50541	In Person	724	34	4.70 %	14	12		13	12		11	13
50541	Vote by Mail	724	475	65.61 %	284	77		285	67		280	68
50541	Total	724	509	70.30 %	298	89		298	79		291	81
50550	In Person	956	37	3.87 %	13	20		13	16		13	18
50550	Vote by Mail	956	687	71.86 %	433	84		423	86		413	91
50550	Total	956	724	75.73 %	446	104		436	102		426	109
51100	In Person	379	24	6.33 %	13	3		12	5		12	4
51100	Vote by Mail	379	232	61.21 %	157	13		150	21		151	17
51100	Total	379	256	67.55 %	170	16		162	26		163	21
51110	In Person	2520	119	4.72 %	66	18		63	20		57	24
51110	Vote by Mail	2520	1516	60.16 %	1054	92		1036	91		984	123
51110	Total	2520	1635	64.88 %	1120	110		1099	111		1041	147
51200	In Person	298	19	6.38 %	12	1		13			10	3
51200	Vote by Mail	298	167	56.04 %	114	11		109	11		102	16
51200	Total	298	186	62.42 %	126	12		122	11		112	19
51440	In Person	33	4	12.12 %	3	1		4			3	1
51440	Vote by Mail	33	13	39.39 %	9			8			8	
51440	Total	33	17	51.52 %	12	1		12			11	1
51500	In Person	992	56	5.65 %	30	8		25	12		24	12
51500	Vote by Mail	992	377	38.00 %	245	36		236	38		237	40
51500	Total	992	433	43.65 %	275	44		261	50		261	52
51501	In Person	159	4	2.52 %	1			1			1	
51501	Vote by Mail	159	99	62.26 %	73	6		74	5		69	5
51501	Total	159	103	64.78 %	74	6		75	5		70	5
51520	In Person	224	2	0.89 %	2			2			2	
51520	Vote by Mail	224	173	77.23 %	138	3		137	4		136	3
51520	Total	224	175	78.13 %	140	3		139	4		138	3
51530	In Person	517	29	5.61 %	21	3		21	2		21	3
51530	Vote by Mail	517	296	57.25 %	215	13		203	18		200	19
51530	Total	517	325	62.86 %	236	16		224	20		221	22
54010	In Person	1586	94	5.93 %	40	27		35	29		39	24
54010	Vote by Mail	1586	1047	66.02 %	647	160		646	142		616	156
54010	Total	1586	1141	71.94 %	687	187		681	171		655	180
54030	In Person	5442	395	7.26 %	188	134		180	128		178	126
54030	Vote by Mail	5442	3308	60.79 %	2088	500		2054	498		2004	513
54030	Total	5442	3703	68.04 %	2276	634		2234	626		2182	639

**1 Supreme Court Chief Justice - Guerrero 2 Supreme Court
 Associate Justice - Liu 3 Supreme Court Associate Justice - Jenkins**

					1	1		2	2		3	3
		Registered Voters	Voters Cast	Turnout (%)	Yes	No		Yes	No		Yes	No
54071	In Person	9	1	11.11 %		1			1			1
54071	Vote by Mail	9	8	88.89 %	4	2		4	2		4	2
54071	Total	9	9	100.00 %	4	3		4	3		4	3
54120	In Person	1525	111	7.28 %	50	37		39	46		46	37
54120	Vote by Mail	1525	934	61.25 %	566	149		552	156		564	139
54120	Total	1525	1045	68.52 %	616	186		591	202		610	176
54123	In Person	0	0									
54123	Vote by Mail	0	0									
54123	Total	0	0									
54141	In Person	190	4	2.11 %		2			2			2
54141	Vote by Mail	190	127	66.84 %	75	28		76	27		75	28
54141	Total	190	131	68.95 %	75	30		76	29		75	30
Electionwide	In Person	166837	9522	5.71 %	5100	2335		4745	2452		4616	2484
Electionwide	Vote by Mail	166837	96522	57.85 %	63919	11522		62137	11940		60741	12338
Electionwide	Total	166837	106044	63.56 %	69019	13857		66882	14392		65357	14822
Total - In Person		166837	9522	5.71 %	5100	2335		4745	2452		4616	2484
Total - Vote by Mail		166837	96522	57.85 %	63919	11522		62137	11940		60741	12338
Contest Total		166837	106044	63.56 %	69019	13857		66882	14392		65357	14822

1 Supreme Court Associate Justice - Groban						
					1	1
		Registered Voters	Voters Cast	Turnout (%)	Yes	No
10020	In Person	3778	193	5.11 %	99	44
10020	Vote by Mail	3778	2306	61.04 %	1447	271
10020	Total	3778	2499	66.15 %	1546	315
10050	In Person	14202	721	5.08 %	328	197
10050	Vote by Mail	14202	8363	58.89 %	5332	1003
10050	Total	14202	9084	63.96 %	5660	1200
10140	In Person	487	17	3.49 %	5	8
10140	Vote by Mail	487	374	76.80 %	205	57
10140	Total	487	391	80.29 %	210	65
10144	In Person	1197	52	4.34 %	20	16
10144	Vote by Mail	1197	769	64.24 %	484	101
10144	Total	1197	821	68.59 %	504	117
10149	In Person	2	1	50.00 %		1
10149	Vote by Mail	2	2	100.00 %	2	
10149	Total	2	3	150.00 %	2	1
10151	In Person	40	1	2.50 %	1	
10151	Vote by Mail	40	28	70.00 %	17	2
10151	Total	40	29	72.50 %	18	2
10161	In Person	801	47	5.87 %	11	18
10161	Vote by Mail	801	477	59.55 %	266	82
10161	Total	801	524	65.42 %	277	100
10163	In Person	19	0	0.00 %		
10163	Vote by Mail	19	15	78.95 %	10	2
10163	Total	19	15	78.95 %	10	2
10201	In Person	1958	133	6.79 %	47	43
10201	Vote by Mail	1958	1356	69.25 %	811	186
10201	Total	1958	1489	76.05 %	858	229
10204	In Person	51	1	1.96 %		
10204	Vote by Mail	51	36	70.59 %	18	5
10204	Total	51	37	72.55 %	18	5
10230	In Person	95	6	6.32 %		6
10230	Vote by Mail	95	59	62.11 %	39	4
10230	Total	95	65	68.42 %	39	10
10231	In Person	15	2	13.33 %		2
10231	Vote by Mail	15	7	46.67 %	5	2
10231	Total	15	9	60.00 %	5	4
10237	In Person	33	0	0.00 %		
10237	Vote by Mail	33	24	72.73 %	12	1
10237	Total	33	24	72.73 %	12	1
10280	In Person	1382	91	6.58 %	35	32
10280	Vote by Mail	1382	863	62.45 %	495	137
10280	Total	1382	954	69.03 %	530	169
10287	In Person	48	5	10.42 %	4	
10287	Vote by Mail	48	34	70.83 %	20	7
10287	Total	48	39	81.25 %	24	7
10292	In Person	8	0	0.00 %		
10292	Vote by Mail	8	8	100.00 %	2	2
10292	Total	8	8	100.00 %	2	2
10295	In Person	10	0	0.00 %		

1 Supreme Court Associate Justice - Groban						
1						
		Registered Voters	Voters Cast	Turnout (%)	Yes	No
10295	Vote by Mail	10	9	90.00 %	9	
10295	Total	10	9	90.00 %	9	
10351	In Person	752	29	3.86 %	15	5
10351	Vote by Mail	752	515	68.48 %	328	74
10351	Total	752	544	72.34 %	343	79
10382	In Person	79	3	3.80 %	1	1
10382	Vote by Mail	79	50	63.29 %	27	10
10382	Total	79	53	67.09 %	28	11
10410	In Person	4270	217	5.08 %	81	72
10410	Vote by Mail	4270	2701	63.26 %	1585	354
10410	Total	4270	2918	68.34 %	1666	426
10455	In Person	72	3	4.17 %	1	2
10455	Vote by Mail	72	38	52.78 %	30	5
10455	Total	72	41	56.94 %	31	7
10510	In Person	549	27	4.92 %	16	6
10510	Vote by Mail	549	358	65.21 %	201	52
10510	Total	549	385	70.13 %	217	58
10521	In Person	122	4	3.28 %	1	1
10521	Vote by Mail	122	82	67.21 %	53	14
10521	Total	122	86	70.49 %	54	15
10531	In Person	239	12	5.02 %	4	5
10531	Vote by Mail	239	136	56.90 %	82	26
10531	Total	239	148	61.92 %	86	31
10542	In Person	9	0	0.00 %		
10542	Vote by Mail	9	8	88.89 %	6	1
10542	Total	9	8	88.89 %	6	1
10545	In Person	45	0	0.00 %		
10545	Vote by Mail	45	32	71.11 %	11	17
10545	Total	45	32	71.11 %	11	17
10551	In Person	20	4	20.00 %	1	1
10551	Vote by Mail	20	7	35.00 %	1	4
10551	Total	20	11	55.00 %	2	5
10581	In Person	53	3	5.66 %		3
10581	Vote by Mail	53	37	69.81 %	14	12
10581	Total	53	40	75.47 %	14	15
10602	In Person	162	8	4.94 %	2	5
10602	Vote by Mail	162	112	69.14 %	64	10
10602	Total	162	120	74.07 %	66	15
10604	In Person	6	0	0.00 %		
10604	Vote by Mail	6	4	66.67 %	4	
10604	Total	6	4	66.67 %	4	
10610	In Person	965	59	6.11 %	28	18
10610	Vote by Mail	965	573	59.38 %	350	84
10610	Total	965	632	65.49 %	378	102
10651	In Person	112	6	5.36 %	4	
10651	Vote by Mail	112	59	52.68 %	39	4
10651	Total	112	65	58.04 %	43	4
11100	In Person	2532	121	4.78 %	63	33
11100	Vote by Mail	2532	1755	69.31 %	1070	177

**1 Supreme Court Associate Justice
- Groban**

					1	1
		Registered Voters	Voters Cast	Turnout (%)	Yes	No
11100	Total	2532	1876	74.09 %	1133	210
12010	In Person	702	25	3.56 %	10	10
12010	Vote by Mail	702	390	55.56 %	235	69
12010	Total	702	415	59.12 %	245	79
12024	In Person	56	2	3.57 %	1	
12024	Vote by Mail	56	43	76.79 %	29	5
12024	Total	56	45	80.36 %	30	5
12040	In Person	1584	59	3.72 %	25	9
12040	Vote by Mail	1584	898	56.69 %	539	121
12040	Total	1584	957	60.42 %	564	130
12080	In Person	222	23	10.36 %	11	8
12080	Vote by Mail	222	140	63.06 %	102	4
12080	Total	222	163	73.42 %	113	12
12082	In Person	236	11	4.66 %	6	2
12082	Vote by Mail	236	167	70.76 %	101	27
12082	Total	236	178	75.42 %	107	29
20011	In Person	3194	107	3.35 %	58	37
20011	Vote by Mail	3194	1389	43.49 %	807	299
20011	Total	3194	1496	46.84 %	865	336
20013	In Person	123	12	9.76 %	4	4
20013	Vote by Mail	123	63	51.22 %	33	15
20013	Total	123	75	60.98 %	37	19
20020	In Person	2	0	0.00 %		
20020	Vote by Mail	2	2	100.00 %	2	
20020	Total	2	2	100.00 %	2	
20030	In Person	1263	51	4.04 %	15	22
20030	Vote by Mail	1263	734	58.12 %	393	137
20030	Total	1263	785	62.15 %	408	159
20040	In Person	147	7	4.76 %	3	1
20040	Vote by Mail	147	99	67.35 %	58	32
20040	Total	147	106	72.11 %	61	33
20041	In Person	213	10	4.69 %	5	3
20041	Vote by Mail	213	124	58.22 %	83	22
20041	Total	213	134	62.91 %	88	25
20043	In Person	476	18	3.78 %	4	10
20043	Vote by Mail	476	304	63.87 %	197	40
20043	Total	476	322	67.65 %	201	50
20050	In Person	2092	107	5.11 %	35	46
20050	Vote by Mail	2092	1322	63.19 %	770	240
20050	Total	2092	1429	68.31 %	805	286
20051	In Person	5	0	0.00 %		
20051	Vote by Mail	5	1	20.00 %	1	
20051	Total	5	1	20.00 %	1	
20120	In Person	169	6	3.55 %	2	3
20120	Vote by Mail	169	53	31.36 %	29	17
20120	Total	169	59	34.91 %	31	20
20143	In Person	3819	190	4.98 %	75	70
20143	Vote by Mail	3819	2469	64.65 %	1505	395
20143	Total	3819	2659	69.63 %	1580	465

**1 Supreme Court Associate Justice
 - Groban**

					1	1
		Registered Voters	Voters Cast	Turnout (%)	Yes	No
20221	In Person	1272	90	7.08 %	42	25
20221	Vote by Mail	1272	786	61.79 %	483	109
20221	Total	1272	876	68.87 %	525	134
20222	In Person	1	1	100.00 %	1	
20222	Vote by Mail	1	1	100.00 %		
20222	Total	1	2	200.00 %	1	
20223	In Person	53	4	7.55 %	1	
20223	Vote by Mail	53	43	81.13 %	28	2
20223	Total	53	47	88.68 %	29	2
20231	In Person	104	14	13.46 %	6	4
20231	Vote by Mail	104	63	60.58 %	41	5
20231	Total	104	77	74.04 %	47	9
20232	In Person	4002	199	4.97 %	93	45
20232	Vote by Mail	4002	2552	63.77 %	1568	347
20232	Total	4002	2751	68.74 %	1661	392
20241	In Person	13	2	15.38 %		2
20241	Vote by Mail	13	6	46.15 %	3	1
20241	Total	13	8	61.54 %	3	3
20260	In Person	2991	160	5.35 %	71	44
20260	Vote by Mail	2991	1830	61.18 %	1124	250
20260	Total	2991	1990	66.53 %	1195	294
20310	In Person	6021	340	5.65 %	143	112
20310	Vote by Mail	6021	4025	66.85 %	2532	527
20310	Total	6021	4365	72.50 %	2675	639
20341	In Person	0	0			
20341	Vote by Mail	0	0			
20341	Total	0	0			
20351	In Person	1357	140	10.32 %	85	23
20351	Vote by Mail	1357	852	62.79 %	516	135
20351	Total	1357	992	73.10 %	601	158
20371	In Person	423	39	9.22 %	18	15
20371	Vote by Mail	423	269	63.59 %	150	44
20371	Total	423	308	72.81 %	168	59
20381	In Person	145	8	5.52 %	3	2
20381	Vote by Mail	145	96	66.21 %	70	10
20381	Total	145	104	71.72 %	73	12
20384	In Person	94	4	4.26 %	3	1
20384	Vote by Mail	94	31	32.98 %	14	12
20384	Total	94	35	37.23 %	17	13
20391	In Person	32	0	0.00 %		
20391	Vote by Mail	32	21	65.63 %	16	2
20391	Total	32	21	65.63 %	16	2
20392	In Person	67	1	1.49 %	1	
20392	Vote by Mail	67	48	71.64 %	36	2
20392	Total	67	49	73.13 %	37	2
20470	In Person	42	3	7.14 %	1	
20470	Vote by Mail	42	19	45.24 %	13	3
20470	Total	42	22	52.38 %	14	3
20480	In Person	66	5	7.58 %	1	4

**1 Supreme Court Associate Justice
 - Groban**

					1	1
		Registered Voters	Voters Cast	Turnout (%)	Yes	No
20480	Vote by Mail	66	38	57.58 %	28	6
20480	Total	66	43	65.15 %	29	10
20511	In Person	421	34	8.08 %	16	9
20511	Vote by Mail	421	238	56.53 %	145	33
20511	Total	421	272	64.61 %	161	42
20565	In Person	8	3	37.50 %		1
20565	Vote by Mail	8	2	25.00 %		2
20565	Total	8	5	62.50 %		3
20591	In Person	0	0			
20591	Vote by Mail	0	0			
20591	Total	0	0			
20600	In Person	308	9	2.92 %	8	1
20600	Vote by Mail	308	142	46.10 %	102	15
20600	Total	308	151	49.03 %	110	16
20612	In Person	2	0	0.00 %		
20612	Vote by Mail	2	2	100.00 %	2	
20612	Total	2	2	100.00 %	2	
20622	In Person	0	0			
20622	Vote by Mail	0	0			
20622	Total	0	0			
22022	In Person	3448	207	6.00 %	75	66
22022	Vote by Mail	3448	2125	61.63 %	1249	282
22022	Total	3448	2332	67.63 %	1324	348
22100	In Person	681	32	4.70 %	14	12
22100	Vote by Mail	681	471	69.16 %	260	78
22100	Total	681	503	73.86 %	274	90
23190	In Person	0	0			
23190	Vote by Mail	0	0			
23190	Total	0	0			
23310	In Person	3563	111	3.12 %	64	33
23310	Vote by Mail	3563	1265	35.50 %	847	240
23310	Total	3563	1376	38.62 %	911	273
23411	In Person	0	1			
23411	Vote by Mail	0	0			
23411	Total	0	1			
23492	In Person	1	0	0.00 %		
23492	Vote by Mail	1	0	0.00 %		
23492	Total	1	0	0.00 %		
23660	In Person	2	0	0.00 %		
23660	Vote by Mail	2	0	0.00 %		
23660	Total	2	0	0.00 %		
30001	In Person	1229	92	7.49 %	42	28
30001	Vote by Mail	1229	797	64.85 %	492	87
30001	Total	1229	889	72.34 %	534	115
30010	In Person	247	8	3.24 %	5	1
30010	Vote by Mail	247	166	67.21 %	94	24
30010	Total	247	174	70.45 %	99	25
30020	In Person	429	36	8.39 %	18	5
30020	Vote by Mail	429	267	62.24 %	136	44

**1 Supreme Court Associate Justice
 - Groban**

					1	1
		Registered Voters	Voters Cast	Turnout (%)	Yes	No
30020	Total	429	303	70.63 %	154	49
30030	In Person	772	82	10.62 %	43	15
30030	Vote by Mail	772	464	60.10 %	296	46
30030	Total	772	546	70.73 %	339	61
30038	In Person	106	4	3.77 %	1	2
30038	Vote by Mail	106	61	57.55 %	41	11
30038	Total	106	65	61.32 %	42	13
30042	In Person	2	0	0.00 %		
30042	Vote by Mail	2	1	50.00 %		
30042	Total	2	1	50.00 %		
30044	In Person	0	0			
30044	Vote by Mail	0	0			
30044	Total	0	0			
30045	In Person	0	0			
30045	Vote by Mail	0	0			
30045	Total	0	0			
30046	In Person	0	0			
30046	Vote by Mail	0	0			
30046	Total	0	0			
30047	In Person	0	0			
30047	Vote by Mail	0	0			
30047	Total	0	0			
30051	In Person	9	1	11.11 %		1
30051	Vote by Mail	9	1	11.11 %	1	
30051	Total	9	2	22.22 %	1	1
30052	In Person	1	0	0.00 %		
30052	Vote by Mail	1	1	100.00 %		
30052	Total	1	1	100.00 %		
30069	In Person	0	0			
30069	Vote by Mail	0	1			
30069	Total	0	1			
30072	In Person	0	0			
30072	Vote by Mail	0	0			
30072	Total	0	0			
30073	In Person	0	0			
30073	Vote by Mail	0	0			
30073	Total	0	0			
30074	In Person	9	0	0.00 %		
30074	Vote by Mail	9	7	77.78 %	4	
30074	Total	9	7	77.78 %	4	
30075	In Person	0	0			
30075	Vote by Mail	0	0			
30075	Total	0	0			
30076	In Person	2	0	0.00 %		
30076	Vote by Mail	2	0	0.00 %		
30076	Total	2	0	0.00 %		
30121	In Person	7	3	42.86 %	2	1
30121	Vote by Mail	7	0	0.00 %		
30121	Total	7	3	42.86 %	2	1

**1 Supreme Court Associate Justice
 - Groban**

					1	1
		Registered Voters	Voters Cast	Turnout (%)	Yes	No
50098	In Person	0	0			
50098	Vote by Mail	0	0			
50098	Total	0	0			
50100	In Person	2968	177	5.96 %	72	60
50100	Vote by Mail	2968	1887	63.58 %	1111	308
50100	Total	2968	2064	69.54 %	1183	368
50110	In Person	559	27	4.83 %	11	12
50110	Vote by Mail	559	316	56.53 %	179	53
50110	Total	559	343	61.36 %	190	65
50111	In Person	5659	455	8.04 %	202	145
50111	Vote by Mail	5659	3385	59.82 %	2034	514
50111	Total	5659	3840	67.86 %	2236	659
50112	In Person	32	1	3.13 %	1	
50112	Vote by Mail	32	26	81.25 %	21	
50112	Total	32	27	84.38 %	22	
50113	In Person	68	0	0.00 %		
50113	Vote by Mail	68	37	54.41 %	15	12
50113	Total	68	37	54.41 %	15	12
50115	In Person	0	0			
50115	Vote by Mail	0	0			
50115	Total	0	0			
50120	In Person	1689	138	8.17 %	69	34
50120	Vote by Mail	1689	975	57.73 %	569	155
50120	Total	1689	1113	65.90 %	638	189
50143	In Person	456	48	10.53 %	21	17
50143	Vote by Mail	456	256	56.14 %	160	31
50143	Total	456	304	66.67 %	181	48
50144	In Person	72	0	0.00 %		
50144	Vote by Mail	72	55	76.39 %	31	14
50144	Total	72	55	76.39 %	31	14
50146	In Person	104	2	1.92 %	1	1
50146	Vote by Mail	104	70	67.31 %	47	10
50146	Total	104	72	69.23 %	48	11
50148	In Person	5	2	40.00 %	1	
50148	Vote by Mail	5	4	80.00 %	4	
50148	Total	5	6	120.00 %	5	
50172	In Person	0	0			
50172	Vote by Mail	0	0			
50172	Total	0	0			
50175	In Person	0	0			
50175	Vote by Mail	0	0			
50175	Total	0	0			
50181	In Person	31	2	6.45 %	1	1
50181	Vote by Mail	31	20	64.52 %	7	4
50181	Total	31	22	70.97 %	8	5
50201	In Person	812	71	8.74 %	29	25
50201	Vote by Mail	812	465	57.27 %	319	64
50201	Total	812	536	66.01 %	348	89
50202	In Person	311	18	5.79 %	10	4

**1 Supreme Court Associate Justice
 - Groban**

					1	1
		Registered Voters	Voters Cast	Turnout (%)	Yes	No
54071	In Person	9	1	11.11 %		1
54071	Vote by Mail	9	8	88.89 %	4	2
54071	Total	9	9	100.00 %	4	3
54120	In Person	1525	111	7.28 %	50	34
54120	Vote by Mail	1525	934	61.25 %	549	142
54120	Total	1525	1045	68.52 %	599	176
54123	In Person	0	0			
54123	Vote by Mail	0	0			
54123	Total	0	0			
54141	In Person	190	4	2.11 %	2	2
54141	Vote by Mail	190	127	66.84 %	72	29
54141	Total	190	131	68.95 %	74	31
Electionwide	In Person	166837	9522	5.71 %	4430	2573
Electionwide	Vote by Mail	166837	96522	57.85 %	59426	13086
Electionwide	Total	166837	106044	63.56 %	63856	15659
Total - In Person		166837	9522	5.71 %	4430	2573
Total - Vote by Mail		166837	96522	57.85 %	59426	13086
Contest Total		166837	106044	63.56 %	63856	15659

**1 Presiding Justice 6th Appellate Dist. - Greenwood 2 Associate
 Justice 6th Appellate Dist. - Wilson II 3 Associate Justice 6th
 Appellate Dist.- Lie**

					1	1		2	2		3	3
		Registered Voters	Voters Cast	Turnout (%)	Yes	No		Yes	No		Yes	No
10020	In Person	3778	193	5.11 %	108	37		95	44		97	44
10020	Vote by Mail	3778	2306	61.04 %	1488	211		1403	271		1442	247
10020	Total	3778	2499	66.15 %	1596	248		1498	315		1539	291
10050	In Person	14202	721	5.08 %	344	175		304	205		327	187
10050	Vote by Mail	14202	8363	58.89 %	5362	853		5162	972		5298	866
10050	Total	14202	9084	63.96 %	5706	1028		5466	1177		5625	1053
10140	In Person	487	17	3.49 %	3	8		4	8		6	5
10140	Vote by Mail	487	374	76.80 %	217	43		209	45		205	48
10140	Total	487	391	80.29 %	220	51		213	53		211	53
10144	In Person	1197	52	4.34 %	21	14		25	11		22	12
10144	Vote by Mail	1197	769	64.24 %	495	84		476	100		481	97
10144	Total	1197	821	68.59 %	516	98		501	111		503	109
10149	In Person	2	1	50.00 %		1			1			1
10149	Vote by Mail	2	2	100.00 %	2			2			2	
10149	Total	2	3	150.00 %	2	1		2	1		2	1
10151	In Person	40	1	2.50 %	1			1			1	
10151	Vote by Mail	40	28	70.00 %	13	3		19	1		17	1
10151	Total	40	29	72.50 %	14	3		20	1		18	1
10161	In Person	801	47	5.87 %	11	17		10	17		11	17
10161	Vote by Mail	801	477	59.55 %	262	77		259	76		260	77
10161	Total	801	524	65.42 %	273	94		269	93		271	94
10163	In Person	19	0	0.00 %								
10163	Vote by Mail	19	15	78.95 %	10	2		8	4		10	2
10163	Total	19	15	78.95 %	10	2		8	4		10	2
10201	In Person	1958	133	6.79 %	55	36		49	39		50	42
10201	Vote by Mail	1958	1356	69.25 %	829	146		773	193		804	159
10201	Total	1958	1489	76.05 %	884	182		822	232		854	201
10204	In Person	51	1	1.96 %								
10204	Vote by Mail	51	36	70.59 %	19	4		19	4		18	4
10204	Total	51	37	72.55 %	19	4		19	4		18	4
10230	In Person	95	6	6.32 %		6			6			6
10230	Vote by Mail	95	59	62.11 %	38	5		36	6		36	6
10230	Total	95	65	68.42 %	38	11		36	12		36	12
10231	In Person	15	2	13.33 %		2			2			2
10231	Vote by Mail	15	7	46.67 %	5	2		5	2		5	2
10231	Total	15	9	60.00 %	5	4		5	4		5	4
10237	In Person	33	0	0.00 %								
10237	Vote by Mail	33	24	72.73 %	12			10	1		12	
10237	Total	33	24	72.73 %	12			10	1		12	
10280	In Person	1382	91	6.58 %	37	26		35	27		35	26
10280	Vote by Mail	1382	863	62.45 %	497	120		485	130		487	123
10280	Total	1382	954	69.03 %	534	146		520	157		522	149
10287	In Person	48	5	10.42 %	4			4			4	
10287	Vote by Mail	48	34	70.83 %	18	9		21	6		21	6
10287	Total	48	39	81.25 %	22	9		25	6		25	6
10292	In Person	8	0	0.00 %								
10292	Vote by Mail	8	8	100.00 %	4			3	1		3	1
10292	Total	8	8	100.00 %	4			3	1		3	1
10295	In Person	10	0	0.00 %								

1 Presiding Justice 6th Appellate Dist. - Greenwood 2 Associate Justice 6th Appellate Dist. - Wilson II 3 Associate Justice 6th Appellate Dist.- Lie

					1	1		2	2		3	3
		Registered Voters	Voters Cast	Turnout (%)	Yes	No		Yes	No		Yes	No
10295	Vote by Mail	10	9	90.00 %	9			9			9	
10295	Total	10	9	90.00 %	9			9			9	
10351	In Person	752	29	3.86 %	9	7		10	6		9	7
10351	Vote by Mail	752	515	68.48 %	333	68		326	74		324	73
10351	Total	752	544	72.34 %	342	75		336	80		333	80
10382	In Person	79	3	3.80 %	1	1		2			1	1
10382	Vote by Mail	79	50	63.29 %	27	8		25	8		27	8
10382	Total	79	53	67.09 %	28	9		27	8		28	9
10410	In Person	4270	217	5.08 %	87	61		80	63		86	60
10410	Vote by Mail	4270	2701	63.26 %	1574	318		1509	355		1548	325
10410	Total	4270	2918	68.34 %	1661	379		1589	418		1634	385
10455	In Person	72	3	4.17 %	1	2		1	2		1	2
10455	Vote by Mail	72	38	52.78 %	31	4		29	6		31	4
10455	Total	72	41	56.94 %	32	6		30	8		32	6
10510	In Person	549	27	4.92 %	18	4		15	7		16	6
10510	Vote by Mail	549	358	65.21 %	201	43		194	44		197	47
10510	Total	549	385	70.13 %	219	47		209	51		213	53
10521	In Person	122	4	3.28 %	1			1			1	
10521	Vote by Mail	122	82	67.21 %	55	14		54	14		53	14
10521	Total	122	86	70.49 %	56	14		55	14		54	14
10531	In Person	239	12	5.02 %	4	5		3	5		3	5
10531	Vote by Mail	239	136	56.90 %	86	22		77	29		83	22
10531	Total	239	148	61.92 %	90	27		80	34		86	27
10542	In Person	9	0	0.00 %								
10542	Vote by Mail	9	8	88.89 %	5	1		4	2		5	1
10542	Total	9	8	88.89 %	5	1		4	2		5	1
10545	In Person	45	0	0.00 %								
10545	Vote by Mail	45	32	71.11 %	11	17		10	18		10	18
10545	Total	45	32	71.11 %	11	17		10	18		10	18
10551	In Person	20	4	20.00 %	1	1		2			1	1
10551	Vote by Mail	20	7	35.00 %	3	3		3	3		2	4
10551	Total	20	11	55.00 %	4	4		5	3		3	5
10581	In Person	53	3	5.66 %	1	2			3		2	1
10581	Vote by Mail	53	37	69.81 %	16	8		15	8		17	7
10581	Total	53	40	75.47 %	17	10		15	11		19	8
10602	In Person	162	8	4.94 %	3	4		2	4		2	5
10602	Vote by Mail	162	112	69.14 %	60	13		59	14		62	10
10602	Total	162	120	74.07 %	63	17		61	18		64	15
10604	In Person	6	0	0.00 %								
10604	Vote by Mail	6	4	66.67 %	4			4			4	
10604	Total	6	4	66.67 %	4			4			4	
10610	In Person	965	59	6.11 %	28	18		25	20		25	21
10610	Vote by Mail	965	573	59.38 %	340	79		332	87		340	79
10610	Total	965	632	65.49 %	368	97		357	107		365	100
10651	In Person	112	6	5.36 %	4			4			4	
10651	Vote by Mail	112	59	52.68 %	36	3		34	6		36	4
10651	Total	112	65	58.04 %	40	3		38	6		40	4
11100	In Person	2532	121	4.78 %	64	29		56	31		61	32
11100	Vote by Mail	2532	1755	69.31 %	1077	159		1054	162		1056	164

1 Presiding Justice 6th Appellate Dist. - Greenwood 2 Associate Justice 6th Appellate Dist. - Wilson II 3 Associate Justice 6th Appellate Dist.- Lie

					1	1		2	2		3	3
		Registered Voters	Voters Cast	Turnout (%)	Yes	No		Yes	No		Yes	No
11100	Total	2532	1876	74.09 %	1141	188		1110	193		1117	196
12010	In Person	702	25	3.56 %	11	8		10	9		12	7
12010	Vote by Mail	702	390	55.56 %	241	55		226	71		235	61
12010	Total	702	415	59.12 %	252	63		236	80		247	68
12024	In Person	56	2	3.57 %								
12024	Vote by Mail	56	43	76.79 %	28	5		26	4		28	4
12024	Total	56	45	80.36 %	28	5		26	4		28	4
12040	In Person	1584	59	3.72 %	22	13		23	13		23	13
12040	Vote by Mail	1584	898	56.69 %	550	94		523	112		540	102
12040	Total	1584	957	60.42 %	572	107		546	125		563	115
12080	In Person	222	23	10.36 %	11	8		13	6		11	8
12080	Vote by Mail	222	140	63.06 %	95	9		95	8		94	11
12080	Total	222	163	73.42 %	106	17		108	14		105	19
12082	In Person	236	11	4.66 %	7	1		7	1		6	1
12082	Vote by Mail	236	167	70.76 %	102	23		93	31		101	24
12082	Total	236	178	75.42 %	109	24		100	32		107	25
20011	In Person	3194	107	3.35 %	63	31		57	36		60	36
20011	Vote by Mail	3194	1389	43.49 %	839	249		797	281		826	259
20011	Total	3194	1496	46.84 %	902	280		854	317		886	295
20013	In Person	123	12	9.76 %	6	2		5	2		5	2
20013	Vote by Mail	123	63	51.22 %	35	11		31	14		33	12
20013	Total	123	75	60.98 %	41	13		36	16		38	14
20020	In Person	2	0	0.00 %								
20020	Vote by Mail	2	2	100.00 %	2			2			2	
20020	Total	2	2	100.00 %	2			2			2	
20030	In Person	1263	51	4.04 %	18	19		17	18		18	18
20030	Vote by Mail	1263	734	58.12 %	382	128		376	132		371	134
20030	Total	1263	785	62.15 %	400	147		393	150		389	152
20040	In Person	147	7	4.76 %	1	3		1	3		2	2
20040	Vote by Mail	147	99	67.35 %	63	27		60	29		65	25
20040	Total	147	106	72.11 %	64	30		61	32		67	27
20041	In Person	213	10	4.69 %	3	3		2	5		2	5
20041	Vote by Mail	213	124	58.22 %	87	15		83	18		85	18
20041	Total	213	134	62.91 %	90	18		85	23		87	23
20043	In Person	476	18	3.78 %	6	8		4	10		6	8
20043	Vote by Mail	476	304	63.87 %	205	32		199	37		206	33
20043	Total	476	322	67.65 %	211	40		203	47		212	41
20050	In Person	2092	107	5.11 %	36	45		32	48		37	44
20050	Vote by Mail	2092	1322	63.19 %	780	214		758	221		767	217
20050	Total	2092	1429	68.31 %	816	259		790	269		804	261
20051	In Person	5	0	0.00 %								
20051	Vote by Mail	5	1	20.00 %	1			1			1	
20051	Total	5	1	20.00 %	1			1			1	
20120	In Person	169	6	3.55 %	2	3		1	3		2	3
20120	Vote by Mail	169	53	31.36 %	33	14		35	13		36	11
20120	Total	169	59	34.91 %	35	17		36	16		38	14
20143	In Person	3819	190	4.98 %	71	72		71	72		71	73
20143	Vote by Mail	3819	2469	64.65 %	1502	353		1432	398		1444	391
20143	Total	3819	2659	69.63 %	1573	425		1503	470		1515	464

1 Presiding Justice 6th Appellate Dist. - Greenwood 2 Associate Justice 6th Appellate Dist. - Wilson II 3 Associate Justice 6th Appellate Dist.- Lie

					1	1		2	2		3	3
		Registered Voters	Voters Cast	Turnout (%)	Yes	No		Yes	No		Yes	No
20221	In Person	1272	90	7.08 %	47	17		42	21		43	18
20221	Vote by Mail	1272	786	61.79 %	482	102		469	105		488	98
20221	Total	1272	876	68.87 %	529	119		511	126		531	116
20222	In Person	1	1	100.00 %	1			1			1	
20222	Vote by Mail	1	1	100.00 %								
20222	Total	1	2	200.00 %	1			1			1	
20223	In Person	53	4	7.55 %	1			1			1	
20223	Vote by Mail	53	43	81.13 %	29			28	1		28	
20223	Total	53	47	88.68 %	30			29	1		29	
20231	In Person	104	14	13.46 %	5	4		6	3		5	4
20231	Vote by Mail	104	63	60.58 %	40	6		40	4		38	6
20231	Total	104	77	74.04 %	45	10		46	7		43	10
20232	In Person	4002	199	4.97 %	95	47		86	52		86	54
20232	Vote by Mail	4002	2552	63.77 %	1583	321		1528	343		1553	328
20232	Total	4002	2751	68.74 %	1678	368		1614	395		1639	382
20241	In Person	13	2	15.38 %		2			2			2
20241	Vote by Mail	13	6	46.15 %	3	1		3	1		3	1
20241	Total	13	8	61.54 %	3	3		3	3		3	3
20260	In Person	2991	160	5.35 %	71	43		66	45		68	43
20260	Vote by Mail	2991	1830	61.18 %	1144	216		1088	242		1106	236
20260	Total	2991	1990	66.53 %	1215	259		1154	287		1174	279
20310	In Person	6021	340	5.65 %	151	106		148	103		148	108
20310	Vote by Mail	6021	4025	66.85 %	2490	499		2440	523		2438	523
20310	Total	6021	4365	72.50 %	2641	605		2588	626		2586	631
20341	In Person	0	0									
20341	Vote by Mail	0	0									
20341	Total	0	0									
20351	In Person	1357	140	10.32 %	83	22		78	27		83	21
20351	Vote by Mail	1357	852	62.79 %	523	120		520	118		530	110
20351	Total	1357	992	73.10 %	606	142		598	145		613	131
20371	In Person	423	39	9.22 %	17	14		17	12		15	13
20371	Vote by Mail	423	269	63.59 %	149	39		144	40		153	36
20371	Total	423	308	72.81 %	166	53		161	52		168	49
20381	In Person	145	8	5.52 %	3	2		3	2		3	2
20381	Vote by Mail	145	96	66.21 %	70	8		69	9		66	12
20381	Total	145	104	71.72 %	73	10		72	11		69	14
20384	In Person	94	4	4.26 %	3	1		3	1		3	1
20384	Vote by Mail	94	31	32.98 %	15	10		16	8		15	10
20384	Total	94	35	37.23 %	18	11		19	9		18	11
20391	In Person	32	0	0.00 %								
20391	Vote by Mail	32	21	65.63 %	12	2		12	2		12	2
20391	Total	32	21	65.63 %	12	2		12	2		12	2
20392	In Person	67	1	1.49 %	1			1			1	
20392	Vote by Mail	67	48	71.64 %	33	3		33	2		33	2
20392	Total	67	49	73.13 %	34	3		34	2		34	2
20470	In Person	42	3	7.14 %	1			2			1	
20470	Vote by Mail	42	19	45.24 %	16	2		15	3		14	4
20470	Total	42	22	52.38 %	17	2		17	3		15	4
20480	In Person	66	5	7.58 %	1	2		1	2		1	2

1 Presiding Justice 6th Appellate Dist. - Greenwood 2 Associate Justice 6th Appellate Dist. - Wilson II 3 Associate Justice 6th Appellate Dist.- Lie

					1	1		2	2		3	3
		Registered Voters	Voters Cast	Turnout (%)	Yes	No		Yes	No		Yes	No
20480	Vote by Mail	66	38	57.58 %	24	9		25	7		26	8
20480	Total	66	43	65.15 %	25	11		26	9		27	10
20511	In Person	421	34	8.08 %	19	5		16	9		19	6
20511	Vote by Mail	421	238	56.53 %	143	34		137	37		140	34
20511	Total	421	272	64.61 %	162	39		153	46		159	40
20565	In Person	8	3	37.50 %		1			1			1
20565	Vote by Mail	8	2	25.00 %	1	1		1	1		2	
20565	Total	8	5	62.50 %	1	2		1	2		2	1
20591	In Person	0	0									
20591	Vote by Mail	0	0									
20591	Total	0	0									
20600	In Person	308	9	2.92 %	8	1		8	1		8	1
20600	Vote by Mail	308	142	46.10 %	99	16		91	22		100	16
20600	Total	308	151	49.03 %	107	17		99	23		108	17
20612	In Person	2	0	0.00 %								
20612	Vote by Mail	2	2	100.00 %	2			2			2	
20612	Total	2	2	100.00 %	2			2			2	
20622	In Person	0	0									
20622	Vote by Mail	0	0									
20622	Total	0	0									
22022	In Person	3448	207	6.00 %	84	59		74	63		80	66
22022	Vote by Mail	3448	2125	61.63 %	1248	256		1191	293		1229	265
22022	Total	3448	2332	67.63 %	1332	315		1265	356		1309	331
22100	In Person	681	32	4.70 %	13	11		12	11		13	11
22100	Vote by Mail	681	471	69.16 %	259	58		240	75		249	66
22100	Total	681	503	73.86 %	272	69		252	86		262	77
23190	In Person	0	0									
23190	Vote by Mail	0	0									
23190	Total	0	0									
23310	In Person	3563	111	3.12 %	67	28		58	34		60	33
23310	Vote by Mail	3563	1265	35.50 %	928	168		823	256		882	203
23310	Total	3563	1376	38.62 %	995	196		881	290		942	236
23411	In Person	0	1									
23411	Vote by Mail	0	0									
23411	Total	0	1									
23492	In Person	1	0	0.00 %								
23492	Vote by Mail	1	0	0.00 %								
23492	Total	1	0	0.00 %								
23660	In Person	2	0	0.00 %								
23660	Vote by Mail	2	0	0.00 %								
23660	Total	2	0	0.00 %								
30001	In Person	1229	92	7.49 %	42	24		42	23		38	26
30001	Vote by Mail	1229	797	64.85 %	481	70		459	84		472	75
30001	Total	1229	889	72.34 %	523	94		501	107		510	101
30010	In Person	247	8	3.24 %	6			5			6	
30010	Vote by Mail	247	166	67.21 %	91	18		90	19		86	22
30010	Total	247	174	70.45 %	97	18		95	19		92	22
30020	In Person	429	36	8.39 %	17	5		15	7		16	6
30020	Vote by Mail	429	267	62.24 %	135	39		134	43		133	40

1 Presiding Justice 6th Appellate Dist. - Greenwood 2 Associate Justice 6th Appellate Dist. - Wilson II 3 Associate Justice 6th Appellate Dist.- Lie

					1	1		2	2		3	3
		Registered Voters	Voters Cast	Turnout (%)	Yes	No		Yes	No		Yes	No
30020	Total	429	303	70.63 %	152	44		149	50		149	46
30030	In Person	772	82	10.62 %	40	12		36	16		38	14
30030	Vote by Mail	772	464	60.10 %	296	40		282	50		292	45
30030	Total	772	546	70.73 %	336	52		318	66		330	59
30038	In Person	106	4	3.77 %	1	2		1	2		1	2
30038	Vote by Mail	106	61	57.55 %	46	5		41	9		42	6
30038	Total	106	65	61.32 %	47	7		42	11		43	8
30042	In Person	2	0	0.00 %								
30042	Vote by Mail	2	1	50.00 %								
30042	Total	2	1	50.00 %								
30044	In Person	0	0									
30044	Vote by Mail	0	0									
30044	Total	0	0									
30045	In Person	0	0									
30045	Vote by Mail	0	0									
30045	Total	0	0									
30046	In Person	0	0									
30046	Vote by Mail	0	0									
30046	Total	0	0									
30047	In Person	0	0									
30047	Vote by Mail	0	0									
30047	Total	0	0									
30051	In Person	9	1	11.11 %		1			1			1
30051	Vote by Mail	9	1	11.11 %		1		1			1	
30051	Total	9	2	22.22 %		2		1	1		1	1
30052	In Person	1	0	0.00 %								
30052	Vote by Mail	1	1	100.00 %								
30052	Total	1	1	100.00 %								
30069	In Person	0	0									
30069	Vote by Mail	0	1									
30069	Total	0	1									
30072	In Person	0	0									
30072	Vote by Mail	0	0									
30072	Total	0	0									
30073	In Person	0	0									
30073	Vote by Mail	0	0									
30073	Total	0	0									
30074	In Person	9	0	0.00 %								
30074	Vote by Mail	9	7	77.78 %	3			3			3	
30074	Total	9	7	77.78 %	3			3			3	
30075	In Person	0	0									
30075	Vote by Mail	0	0									
30075	Total	0	0									
30076	In Person	2	0	0.00 %								
30076	Vote by Mail	2	0	0.00 %								
30076	Total	2	0	0.00 %								
30121	In Person	7	3	42.86 %	2	1		2	1		3	
30121	Vote by Mail	7	0	0.00 %								
30121	Total	7	3	42.86 %	2	1		2	1		3	

1 Presiding Justice 6th Appellate Dist. - Greenwood 2 Associate Justice 6th Appellate Dist. - Wilson II 3 Associate Justice 6th Appellate Dist.- Lie

					1	1		2	2		3	3
		Registered Voters	Voters Cast	Turnout (%)	Yes	No		Yes	No		Yes	No
31100	In Person	1924	124	6.44 %	70	16		70	13		71	14
31100	Vote by Mail	1924	1265	65.75 %	784	107		754	124		771	102
31100	Total	1924	1389	72.19 %	854	123		824	137		842	116
31130	In Person	160	16	10.00 %	9	2		9	1		7	3
31130	Vote by Mail	160	76	47.50 %	48	5		45	7		48	5
31130	Total	160	92	57.50 %	57	7		54	8		55	8
31200	In Person	6673	398	5.96 %	193	67		173	79		188	64
31200	Vote by Mail	6673	4166	62.43 %	2548	276		2446	329		2516	276
31200	Total	6673	4564	68.40 %	2741	343		2619	408		2704	340
31300	In Person	6758	387	5.73 %	191	59		175	67		190	54
31300	Vote by Mail	6758	4284	63.39 %	2741	264		2637	332		2699	282
31300	Total	6758	4671	69.12 %	2932	323		2812	399		2889	336
31400	In Person	4111	238	5.79 %	117	27		108	31		115	27
31400	Vote by Mail	4111	2709	65.90 %	1712	162		1649	197		1699	161
31400	Total	4111	2947	71.69 %	1829	189		1757	228		1814	188
31440	In Person	1871	168	8.98 %	88	28		82	32		92	25
31440	Vote by Mail	1871	795	42.49 %	481	75		471	84		478	75
31440	Total	1871	963	51.47 %	569	103		553	116		570	100
31500	In Person	735	11	1.50 %	10			10			10	
31500	Vote by Mail	735	548	74.56 %	358	45		343	53		352	49
31500	Total	735	559	76.05 %	368	45		353	53		362	49
31510	In Person	116	264	227.59 %	175	33		157	49		176	30
31510	Vote by Mail	116	46	39.66 %	29	3		30	1		31	1
31510	Total	116	310	267.24 %	204	36		187	50		207	31
31541	In Person	36	44	122.22 %	28	3		25	7		29	3
31541	Vote by Mail	36	20	55.56 %	18			17	1		18	
31541	Total	36	64	177.78 %	46	3		42	8		47	3
31550	In Person	106	135	127.36 %	75	19		68	25		71	21
31550	Vote by Mail	106	56	52.83 %	35	5		37	3		35	5
31550	Total	106	191	180.19 %	110	24		105	28		106	26
31600	In Person	247	91	36.84 %	62	17		58	17		60	15
31600	Vote by Mail	247	158	63.97 %	92	8		95	5		95	5
31600	Total	247	249	100.81 %	154	25		153	22		155	20
31601	In Person	5308	271	5.11 %	138	41		126	46		132	43
31601	Vote by Mail	5308	3392	63.90 %	2114	228		2025	266		2072	236
31601	Total	5308	3663	69.01 %	2252	269		2151	312		2204	279
31602	In Person	448	20	4.46 %	8	2		8	2		9	1
31602	Vote by Mail	448	289	64.51 %	200	18		180	30		190	26
31602	Total	448	309	68.97 %	208	20		188	32		199	27
31641	In Person	5	0	0.00 %								
31641	Vote by Mail	5	4	80.00 %	1			1			1	
31641	Total	5	4	80.00 %	1			1			1	
31691	In Person	103	3	2.91 %	2	1		2	1		2	1
31691	Vote by Mail	103	74	71.84 %	44	3		44	2		46	1
31691	Total	103	77	74.76 %	46	4		46	3		48	2
40010	In Person	3	0	0.00 %								
40010	Vote by Mail	3	0	0.00 %								
40010	Total	3	0	0.00 %								
40072	In Person	4134	167	4.04 %	91	56		84	60		87	57

1 Presiding Justice 6th Appellate Dist. - Greenwood 2 Associate Justice 6th Appellate Dist. - Wilson II 3 Associate Justice 6th Appellate Dist.- Lie

					1	1		2	2		3	3
		Registered Voters	Voters Cast	Turnout (%)	Yes	No		Yes	No		Yes	No
40072	Vote by Mail	4134	1683	40.71 %	1065	283		1026	320		1069	267
40072	Total	4134	1850	44.75 %	1156	339		1110	380		1156	324
40230	In Person	89	0	0.00 %								
40230	Vote by Mail	89	23	25.84 %	13	9		12	10		13	9
40230	Total	89	23	25.84 %	13	9		12	10		13	9
40260	In Person	3	0	0.00 %								
40260	Vote by Mail	3	1	33.33 %		1		1			1	
40260	Total	3	1	33.33 %		1		1			1	
40261	In Person	125	9	7.20 %	5	2		4	2		4	3
40261	Vote by Mail	125	47	37.60 %	29	11		26	12		28	11
40261	Total	125	56	44.80 %	34	13		30	14		32	14
40263	In Person	0	0									
40263	Vote by Mail	0	0									
40263	Total	0	0									
40270	In Person	16	0	0.00 %								
40270	Vote by Mail	16	12	75.00 %	5	6		5	6		5	6
40270	Total	16	12	75.00 %	5	6		5	6		5	6
40300	In Person	84	4	4.76 %	2	1		3			2	1
40300	Vote by Mail	84	49	58.33 %	22	15		21	15		23	14
40300	Total	84	53	63.10 %	24	16		24	15		25	15
40303	In Person	609	36	5.91 %	15	20		14	22		15	21
40303	Vote by Mail	609	324	53.20 %	202	55		202	54		195	61
40303	Total	609	360	59.11 %	217	75		216	76		210	82
40310	In Person	0	0									
40310	Vote by Mail	0	0									
40310	Total	0	0									
43100	In Person	1529	59	3.86 %	32	16		27	20		36	10
43100	Vote by Mail	1529	391	25.57 %	281	67		250	100		277	70
43100	Total	1529	450	29.43 %	313	83		277	120		313	80
43145	In Person	822	44	5.35 %	28	7		27	7		27	7
43145	Vote by Mail	822	299	36.37 %	208	51		196	56		205	51
43145	Total	822	343	41.73 %	236	58		223	63		232	58
43210	In Person	2367	80	3.38 %	44	26		42	29		42	28
43210	Vote by Mail	2367	656	27.71 %	451	96		446	104		454	94
43210	Total	2367	736	31.09 %	495	122		488	133		496	122
43410	In Person	3376	114	3.38 %	71	27		68	29		69	29
43410	Vote by Mail	3376	1254	37.14 %	838	201		791	240		818	216
43410	Total	3376	1368	40.52 %	909	228		859	269		887	245
43501	In Person	1092	42	3.85 %	19	11		17	12		18	12
43501	Vote by Mail	1092	395	36.17 %	271	68		268	70		277	63
43501	Total	1092	437	40.02 %	290	79		285	82		295	75
43510	In Person	1676	56	3.34 %	38	9		34	12		36	11
43510	Vote by Mail	1676	507	30.25 %	351	75		337	87		340	84
43510	Total	1676	563	33.59 %	389	84		371	99		376	95
43610	In Person	1465	36	2.46 %	27	7		24	11		27	8
43610	Vote by Mail	1465	589	40.20 %	405	100		386	119		395	108
43610	Total	1465	625	42.66 %	432	107		410	130		422	116
43621	In Person	1965	71	3.61 %	38	18		32	24		37	16
43621	Vote by Mail	1965	772	39.29 %	517	103		490	133		516	115

1 Presiding Justice 6th Appellate Dist. - Greenwood 2 Associate Justice 6th Appellate Dist. - Wilson II 3 Associate Justice 6th Appellate Dist.- Lie

					1	1		2	2		3	3
		Registered Voters	Voters Cast	Turnout (%)	Yes	No		Yes	No		Yes	No
43621	Total	1965	843	42.90 %	555	121		522	157		553	131
43670	In Person	86	4	4.65 %	1	1			2		2	
43670	Vote by Mail	86	17	19.77 %	11	5		12	4		12	4
43670	Total	86	21	24.42 %	12	6		12	6		14	4
43710	In Person	4157	150	3.61 %	86	35		84	35		83	37
43710	Vote by Mail	4157	2069	49.77 %	1423	299		1368	343		1404	317
43710	Total	4157	2219	53.38 %	1509	334		1452	378		1487	354
50011	In Person	752	24	3.19 %	16	2		15	3		16	2
50011	Vote by Mail	752	499	66.36 %	320	61		301	73		311	68
50011	Total	752	523	69.55 %	336	63		316	76		327	70
50014	In Person	0	0									
50014	Vote by Mail	0	0									
50014	Total	0	0									
50015	In Person	2	0	0.00 %								
50015	Vote by Mail	2	4	200.00 %	4			4			4	
50015	Total	2	4	200.00 %	4			4			4	
50017	In Person	0	0									
50017	Vote by Mail	0	0									
50017	Total	0	0									
50021	In Person	721	45	6.24 %	21	10		23	10		24	8
50021	Vote by Mail	721	447	62.00 %	286	39		268	47		269	42
50021	Total	721	492	68.24 %	307	49		291	57		293	50
50022	In Person	15	1	6.67 %	1				1			1
50022	Vote by Mail	15	10	66.67 %	4	1		5	1		5	1
50022	Total	15	11	73.33 %	5	1		5	2		5	2
50023	In Person	1645	84	5.11 %	36	26		43	18		40	25
50023	Vote by Mail	1645	1055	64.13 %	646	115		627	122		643	109
50023	Total	1645	1139	69.24 %	682	141		670	140		683	134
50043	In Person	1451	83	5.72 %	33	19		26	24		33	19
50043	Vote by Mail	1451	911	62.78 %	549	109		530	120		540	111
50043	Total	1451	994	68.50 %	582	128		556	144		573	130
50061	In Person	790	65	8.23 %	20	24		17	26		14	29
50061	Vote by Mail	790	452	57.22 %	242	100		246	92		234	99
50061	Total	790	517	65.44 %	262	124		263	118		248	128
50082	In Person	30	4	13.33 %	1	1		1	1		1	1
50082	Vote by Mail	30	20	66.67 %	8	4		8	4		8	4
50082	Total	30	24	80.00 %	9	5		9	5		9	5
50083	In Person	29	1	3.45 %	1			1			1	
50083	Vote by Mail	29	19	65.52 %	9	4		10	4		9	4
50083	Total	29	20	68.97 %	10	4		11	4		10	4
50090	In Person	13	0	0.00 %								
50090	Vote by Mail	13	6	46.15 %	5			4	1		4	1
50090	Total	13	6	46.15 %	5			4	1		4	1
50093	In Person	0	0									
50093	Vote by Mail	0	0									
50093	Total	0	0									
50094	In Person	0	0									
50094	Vote by Mail	0	0									
50094	Total	0	0									

1 Presiding Justice 6th Appellate Dist. - Greenwood 2 Associate Justice 6th Appellate Dist. - Wilson II 3 Associate Justice 6th Appellate Dist.- Lie

					1	1		2	2		3	3
		Registered Voters	Voters Cast	Turnout (%)	Yes	No		Yes	No		Yes	No
50098	In Person	0	0									
50098	Vote by Mail	0	0									
50098	Total	0	0									
50100	In Person	2968	177	5.96 %	66	67		65	63		59	69
50100	Vote by Mail	2968	1887	63.58 %	1123	271		1089	289		1107	278
50100	Total	2968	2064	69.54 %	1189	338		1154	352		1166	347
50110	In Person	559	27	4.83 %	12	9		8	11		8	12
50110	Vote by Mail	559	316	56.53 %	182	49		172	55		170	60
50110	Total	559	343	61.36 %	194	58		180	66		178	72
50111	In Person	5659	455	8.04 %	220	123		199	134		202	133
50111	Vote by Mail	5659	3385	59.82 %	2058	440		1977	491		2003	471
50111	Total	5659	3840	67.86 %	2278	563		2176	625		2205	604
50112	In Person	32	1	3.13 %	1			1			1	
50112	Vote by Mail	32	26	81.25 %	22			20	2		22	
50112	Total	32	27	84.38 %	23			21	2		23	
50113	In Person	68	0	0.00 %								
50113	Vote by Mail	68	37	54.41 %	20	8		20	8		16	12
50113	Total	68	37	54.41 %	20	8		20	8		16	12
50115	In Person	0	0									
50115	Vote by Mail	0	0									
50115	Total	0	0									
50120	In Person	1689	138	8.17 %	72	27		69	29		70	27
50120	Vote by Mail	1689	975	57.73 %	571	136		549	149		562	139
50120	Total	1689	1113	65.90 %	643	163		618	178		632	166
50143	In Person	456	48	10.53 %	27	11		21	16		23	14
50143	Vote by Mail	456	256	56.14 %	157	31		160	25		154	33
50143	Total	456	304	66.67 %	184	42		181	41		177	47
50144	In Person	72	0	0.00 %								
50144	Vote by Mail	72	55	76.39 %	31	13		31	13		34	10
50144	Total	72	55	76.39 %	31	13		31	13		34	10
50146	In Person	104	2	1.92 %	2			2			2	
50146	Vote by Mail	104	70	67.31 %	44	10		46	7		45	7
50146	Total	104	72	69.23 %	46	10		48	7		47	7
50148	In Person	5	2	40.00 %	1				1			1
50148	Vote by Mail	5	4	80.00 %	3	1		3	1		4	
50148	Total	5	6	120.00 %	4	1		3	2		4	1
50172	In Person	0	0									
50172	Vote by Mail	0	0									
50172	Total	0	0									
50175	In Person	0	0									
50175	Vote by Mail	0	0									
50175	Total	0	0									
50181	In Person	31	2	6.45 %	2			2			2	
50181	Vote by Mail	31	20	64.52 %	7	4		7	4		7	4
50181	Total	31	22	70.97 %	9	4		9	4		9	4
50201	In Person	812	71	8.74 %	29	24		24	29		30	24
50201	Vote by Mail	812	465	57.27 %	316	60		302	68		305	66
50201	Total	812	536	66.01 %	345	84		326	97		335	90
50202	In Person	311	18	5.79 %	10	4		10	3		7	6

1 Presiding Justice 6th Appellate Dist. - Greenwood 2 Associate Justice 6th Appellate Dist. - Wilson II 3 Associate Justice 6th Appellate Dist.- Lie

					1	1		2	2		3	3
		Registered Voters	Voters Cast	Turnout (%)	Yes	No		Yes	No		Yes	No
50202	Vote by Mail	311	182	58.52 %	116	18		111	25		115	21
50202	Total	311	200	64.31 %	126	22		121	28		122	27
50204	In Person	16	0	0.00 %								
50204	Vote by Mail	16	9	56.25 %	6	1		4	1		3	1
50204	Total	16	9	56.25 %	6	1		4	1		3	1
50221	In Person	832	31	3.73 %	13	13		12	14		13	12
50221	Vote by Mail	832	553	66.47 %	375	50		358	57		357	60
50221	Total	832	584	70.19 %	388	63		370	71		370	72
50222	In Person	31	1	3.23 %	1			1			1	
50222	Vote by Mail	31	22	70.97 %	13	1		11	3		14	1
50222	Total	31	23	74.19 %	14	1		12	3		15	1
50224	In Person	0	0									
50224	Vote by Mail	0	0									
50224	Total	0	0									
50232	In Person	1723	134	7.78 %	62	43		51	50		55	48
50232	Vote by Mail	1723	1051	61.00 %	616	151		584	175		600	161
50232	Total	1723	1185	68.78 %	678	194		635	225		655	209
50262	In Person	2	0	0.00 %								
50262	Vote by Mail	2	1	50.00 %								
50262	Total	2	1	50.00 %								
50263	In Person	32	3	9.38 %	1	1		1	1		1	1
50263	Vote by Mail	32	17	53.13 %	11	3		9	3		10	3
50263	Total	32	20	62.50 %	12	4		10	4		11	4
50265	In Person	10	2	20.00 %		2			2			2
50265	Vote by Mail	10	5	50.00 %	2	3		3	2		2	3
50265	Total	10	7	70.00 %	2	5		3	4		2	5
50284	In Person	4	0	0.00 %								
50284	Vote by Mail	4	2	50.00 %	2			2			2	
50284	Total	4	2	50.00 %	2			2			2	
50290	In Person	0	0									
50290	Vote by Mail	0	0									
50290	Total	0	0									
50297	In Person	2	0	0.00 %								
50297	Vote by Mail	2	2	100.00 %	2			2			2	
50297	Total	2	2	100.00 %	2			2			2	
50299	In Person	0	0									
50299	Vote by Mail	0	0									
50299	Total	0	0									
50340	In Person	232	18	7.76 %	7			6			6	
50340	Vote by Mail	232	143	61.64 %	76	26		72	30		79	22
50340	Total	232	161	69.40 %	83	26		78	30		85	22
50343	In Person	49	7	14.29 %	5			4	1		4	1
50343	Vote by Mail	49	26	53.06 %	6	6		5	7		6	6
50343	Total	49	33	67.35 %	11	6		9	8		10	7
50350	In Person	413	25	6.05 %	11	9		12	8		10	9
50350	Vote by Mail	413	282	68.28 %	159	39		153	40		154	41
50350	Total	413	307	74.33 %	170	48		165	48		164	50
50404	In Person	452	27	5.97 %	18	4		13	9		14	10
50404	Vote by Mail	452	289	63.94 %	156	49		155	50		146	59

1 Presiding Justice 6th Appellate Dist. - Greenwood 2 Associate Justice 6th Appellate Dist. - Wilson II 3 Associate Justice 6th Appellate Dist.- Lie

					1	1		2	2		3	3
		Registered Voters	Voters Cast	Turnout (%)	Yes	No		Yes	No		Yes	No
50404	Total	452	316	69.91 %	174	53		168	59		160	69
50405	In Person	28	1	3.57 %	1			1			1	
50405	Vote by Mail	28	19	67.86 %	10	5		10	5		10	5
50405	Total	28	20	71.43 %	11	5		11	5		11	5
50494	In Person	4	0	0.00 %								
50494	Vote by Mail	4	2	50.00 %	1			1			1	
50494	Total	4	2	50.00 %	1			1			1	
50507	In Person	2	0	0.00 %								
50507	Vote by Mail	2	1	50.00 %		1		1				1
50507	Total	2	1	50.00 %		1		1				1
50511	In Person	692	23	3.32 %	9	3		8	4		9	3
50511	Vote by Mail	692	482	69.65 %	294	61		288	63		291	63
50511	Total	692	505	72.98 %	303	64		296	67		300	66
50541	In Person	724	34	4.70 %	11	13		12	11		12	10
50541	Vote by Mail	724	475	65.61 %	259	68		254	69		253	73
50541	Total	724	509	70.30 %	270	81		266	80		265	83
50550	In Person	956	37	3.87 %	10	16		9	17		9	18
50550	Vote by Mail	956	687	71.86 %	410	74		394	88		397	79
50550	Total	956	724	75.73 %	420	90		403	105		406	97
51100	In Person	379	24	6.33 %	12	4		12	4		12	5
51100	Vote by Mail	379	232	61.21 %	146	16		140	16		145	18
51100	Total	379	256	67.55 %	158	20		152	20		157	23
51110	In Person	2520	119	4.72 %	61	18		56	20		57	20
51110	Vote by Mail	2520	1516	60.16 %	965	109		926	126		966	102
51110	Total	2520	1635	64.88 %	1026	127		982	146		1023	122
51200	In Person	298	19	6.38 %	10	1		8	3		9	2
51200	Vote by Mail	298	167	56.04 %	97	15		92	19		97	14
51200	Total	298	186	62.42 %	107	16		100	22		106	16
51440	In Person	33	4	12.12 %	3			2	1		3	
51440	Vote by Mail	33	13	39.39 %	8			8			8	
51440	Total	33	17	51.52 %	11			10	1		11	
51500	In Person	992	56	5.65 %	26	10		23	12		26	10
51500	Vote by Mail	992	377	38.00 %	227	39		219	44		225	39
51500	Total	992	433	43.65 %	253	49		242	56		251	49
51501	In Person	159	4	2.52 %								
51501	Vote by Mail	159	99	62.26 %	67	6		64	7		64	6
51501	Total	159	103	64.78 %	67	6		64	7		64	6
51520	In Person	224	2	0.89 %	2			2			2	
51520	Vote by Mail	224	173	77.23 %	125	5		126	4		126	6
51520	Total	224	175	78.13 %	127	5		128	4		128	6
51530	In Person	517	29	5.61 %	19	2		17	4		19	2
51530	Vote by Mail	517	296	57.25 %	198	19		192	22		195	16
51530	Total	517	325	62.86 %	217	21		209	26		214	18
54010	In Person	1586	94	5.93 %	41	21		39	22		39	20
54010	Vote by Mail	1586	1047	66.02 %	617	143		591	153		602	145
54010	Total	1586	1141	71.94 %	658	164		630	175		641	165
54030	In Person	5442	395	7.26 %	176	124		161	131		168	128
54030	Vote by Mail	5442	3308	60.79 %	1969	474		1900	517		1920	502
54030	Total	5442	3703	68.04 %	2145	598		2061	648		2088	630

1 Presiding Justice 6th Appellate Dist. - Greenwood 2 Associate Justice 6th Appellate Dist. - Wilson II 3 Associate Justice 6th Appellate Dist.- Lie

					1	1		2	2		3	3
		Registered Voters	Voters Cast	Turnout (%)	Yes	No		Yes	No		Yes	No
54071	In Person	9	1	11.11 %		1			1			1
54071	Vote by Mail	9	8	88.89 %	4	2		4	2		4	2
54071	Total	9	9	100.00 %	4	3		4	3		4	3
54120	In Person	1525	111	7.28 %	40	42		42	39		40	43
54120	Vote by Mail	1525	934	61.25 %	538	138		537	134		533	144
54120	Total	1525	1045	68.52 %	578	180		579	173		573	187
54123	In Person	0	0									
54123	Vote by Mail	0	0									
54123	Total	0	0									
54141	In Person	190	4	2.11 %	2	2			2			2
54141	Vote by Mail	190	127	66.84 %	68	28		69	27		69	29
54141	Total	190	131	68.95 %	70	30		69	29		69	31
Electionwide	In Person	166837	9522	5.71 %	4617	2309		4245	2526		4441	2397
Electionwide	Vote by Mail	166837	96522	57.85 %	59876	11242		57565	12680		58810	11724
Electionwide	Total	166837	106044	63.56 %	64493	13551		61810	15206		63251	14121
Total - In Person		166837	9522	5.71 %	4617	2309		4245	2526		4441	2397
Total - Vote by Mail		166837	96522	57.85 %	59876	11242		57565	12680		58810	11724
Contest Total		166837	106044	63.56 %	64493	13551		61810	15206		63251	14121

1 Supt. of Public Instruction							
					1	1	1
		Registered Voters	Voters Cast	Turnout (%)	LANCE RAY CHRISTENSEN	TONY K. THURMOND	Write In
10020	In Person	3778	193	5.11 %	54	89	2
10020	Vote by Mail	3778	2306	61.04 %	345	1481	12
10020	Total	3778	2499	66.15 %	399	1570	14
10050	In Person	14202	721	5.08 %	209	324	12
10050	Vote by Mail	14202	8363	58.89 %	1300	5425	41
10050	Total	14202	9084	63.96 %	1509	5749	53
10140	In Person	487	17	3.49 %	8	5	
10140	Vote by Mail	487	374	76.80 %	89	199	3
10140	Total	487	391	80.29 %	97	204	3
10144	In Person	1197	52	4.34 %	16	20	1
10144	Vote by Mail	1197	769	64.24 %	120	499	2
10144	Total	1197	821	68.59 %	136	519	3
10149	In Person	2	1	50.00 %			
10149	Vote by Mail	2	2	100.00 %	2		
10149	Total	2	3	150.00 %	2		
10151	In Person	40	1	2.50 %		1	
10151	Vote by Mail	40	28	70.00 %	3	16	
10151	Total	40	29	72.50 %	3	17	
10161	In Person	801	47	5.87 %	9	19	1
10161	Vote by Mail	801	477	59.55 %	86	272	6
10161	Total	801	524	65.42 %	95	291	7
10163	In Person	19	0	0.00 %			
10163	Vote by Mail	19	15	78.95 %	6	8	
10163	Total	19	15	78.95 %	6	8	
10201	In Person	1958	133	6.79 %	35	59	2
10201	Vote by Mail	1958	1356	69.25 %	244	818	6
10201	Total	1958	1489	76.05 %	279	877	8
10204	In Person	51	1	1.96 %			
10204	Vote by Mail	51	36	70.59 %	15	12	
10204	Total	51	37	72.55 %	15	12	
10230	In Person	95	6	6.32 %	4	1	
10230	Vote by Mail	95	59	62.11 %	14	35	
10230	Total	95	65	68.42 %	18	36	
10231	In Person	15	2	13.33 %	2		
10231	Vote by Mail	15	7	46.67 %	2	5	
10231	Total	15	9	60.00 %	4	5	
10237	In Person	33	0	0.00 %			
10237	Vote by Mail	33	24	72.73 %	1	12	
10237	Total	33	24	72.73 %	1	12	
10280	In Person	1382	91	6.58 %	30	35	1
10280	Vote by Mail	1382	863	62.45 %	170	528	4
10280	Total	1382	954	69.03 %	200	563	5
10287	In Person	48	5	10.42 %		4	
10287	Vote by Mail	48	34	70.83 %	11	18	
10287	Total	48	39	81.25 %	11	22	
10292	In Person	8	0	0.00 %			
10292	Vote by Mail	8	8	100.00 %		7	
10292	Total	8	8	100.00 %		7	

1 Supt. of Public Instruction

					1	1	1
		Registered Voters	Voters Cast	Turnout (%)	LANCE RAY CHRISTENSEN	TONY K. THURMOND	Write In
10295	In Person	10	0	0.00 %			
10295	Vote by Mail	10	9	90.00 %		9	
10295	Total	10	9	90.00 %		9	
10351	In Person	752	29	3.86 %	10	12	
10351	Vote by Mail	752	515	68.48 %	103	328	4
10351	Total	752	544	72.34 %	113	340	4
10382	In Person	79	3	3.80 %	1	1	
10382	Vote by Mail	79	50	63.29 %	8	27	1
10382	Total	79	53	67.09 %	9	28	1
10410	In Person	4270	217	5.08 %	89	70	3
10410	Vote by Mail	4270	2701	63.26 %	456	1661	18
10410	Total	4270	2918	68.34 %	545	1731	21
10455	In Person	72	3	4.17 %	2	1	
10455	Vote by Mail	72	38	52.78 %	8	26	
10455	Total	72	41	56.94 %	10	27	
10510	In Person	549	27	4.92 %	5	15	
10510	Vote by Mail	549	358	65.21 %	65	213	3
10510	Total	549	385	70.13 %	70	228	3
10521	In Person	122	4	3.28 %	1	2	
10521	Vote by Mail	122	82	67.21 %	13	55	3
10521	Total	122	86	70.49 %	14	57	3
10531	In Person	239	12	5.02 %	6	4	
10531	Vote by Mail	239	136	56.90 %	23	81	1
10531	Total	239	148	61.92 %	29	85	1
10542	In Person	9	0	0.00 %			
10542	Vote by Mail	9	8	88.89 %		8	
10542	Total	9	8	88.89 %		8	
10545	In Person	45	0	0.00 %			
10545	Vote by Mail	45	32	71.11 %	18	13	
10545	Total	45	32	71.11 %	18	13	
10551	In Person	20	4	20.00 %	2	1	
10551	Vote by Mail	20	7	35.00 %	3	2	
10551	Total	20	11	55.00 %	5	3	
10581	In Person	53	3	5.66 %	2	1	
10581	Vote by Mail	53	37	69.81 %	7	22	
10581	Total	53	40	75.47 %	9	23	
10602	In Person	162	8	4.94 %	5	2	
10602	Vote by Mail	162	112	69.14 %	14	72	
10602	Total	162	120	74.07 %	19	74	
10604	In Person	6	0	0.00 %			
10604	Vote by Mail	6	4	66.67 %	1	3	
10604	Total	6	4	66.67 %	1	3	
10610	In Person	965	59	6.11 %	15	35	
10610	Vote by Mail	965	573	59.38 %	108	350	1
10610	Total	965	632	65.49 %	123	385	1
10651	In Person	112	6	5.36 %		3	
10651	Vote by Mail	112	59	52.68 %	4	42	
10651	Total	112	65	58.04 %	4	45	

1 Supt. of Public Instruction

					1	1	1
		Registered Voters	Voters Cast	Turnout (%)	LANCE RAY CHRISTENSEN	TONY K. THURMOND	Write In
11100	In Person	2532	121	4.78 %	28	63	
11100	Vote by Mail	2532	1755	69.31 %	256	1134	8
11100	Total	2532	1876	74.09 %	284	1197	8
12010	In Person	702	25	3.56 %	6	14	2
12010	Vote by Mail	702	390	55.56 %	73	261	
12010	Total	702	415	59.12 %	79	275	2
12024	In Person	56	2	3.57 %		2	
12024	Vote by Mail	56	43	76.79 %	13	22	
12024	Total	56	45	80.36 %	13	24	
12040	In Person	1584	59	3.72 %	19	20	3
12040	Vote by Mail	1584	898	56.69 %	160	552	1
12040	Total	1584	957	60.42 %	179	572	4
12080	In Person	222	23	10.36 %	4	12	1
12080	Vote by Mail	222	140	63.06 %	14	95	
12080	Total	222	163	73.42 %	18	107	1
12082	In Person	236	11	4.66 %	3	6	
12082	Vote by Mail	236	167	70.76 %	33	102	1
12082	Total	236	178	75.42 %	36	108	1
20011	In Person	3194	107	3.35 %	52	44	2
20011	Vote by Mail	3194	1389	43.49 %	388	789	14
20011	Total	3194	1496	46.84 %	440	833	16
20013	In Person	123	12	9.76 %		9	
20013	Vote by Mail	123	63	51.22 %	23	27	
20013	Total	123	75	60.98 %	23	36	
20020	In Person	2	0	0.00 %			
20020	Vote by Mail	2	2	100.00 %	2		
20020	Total	2	2	100.00 %	2		
20030	In Person	1263	51	4.04 %	21	15	1
20030	Vote by Mail	1263	734	58.12 %	179	375	8
20030	Total	1263	785	62.15 %	200	390	9
20040	In Person	147	7	4.76 %	2	2	
20040	Vote by Mail	147	99	67.35 %	30	59	
20040	Total	147	106	72.11 %	32	61	
20041	In Person	213	10	4.69 %	5	3	
20041	Vote by Mail	213	124	58.22 %	21	84	2
20041	Total	213	134	62.91 %	26	87	2
20043	In Person	476	18	3.78 %	7	5	2
20043	Vote by Mail	476	304	63.87 %	54	199	2
20043	Total	476	322	67.65 %	61	204	4
20050	In Person	2092	107	5.11 %	53	30	1
20050	Vote by Mail	2092	1322	63.19 %	367	725	8
20050	Total	2092	1429	68.31 %	420	755	9
20051	In Person	5	0	0.00 %			
20051	Vote by Mail	5	1	20.00 %		1	
20051	Total	5	1	20.00 %		1	
20120	In Person	169	6	3.55 %	2	4	
20120	Vote by Mail	169	53	31.36 %	26	24	
20120	Total	169	59	34.91 %	28	28	

1 Supt. of Public Instruction							
					1	1	1
		Registered Voters	Voters Cast	Turnout (%)	LANCE RAY CHRISTENSEN	TONY K. THURMOND	Write In
20143	In Person	3819	190	4.98 %	86	75	1
20143	Vote by Mail	3819	2469	64.65 %	573	1459	15
20143	Total	3819	2659	69.63 %	659	1534	16
20221	In Person	1272	90	7.08 %	22	46	4
20221	Vote by Mail	1272	786	61.79 %	152	483	9
20221	Total	1272	876	68.87 %	174	529	13
20222	In Person	1	1	100.00 %		1	
20222	Vote by Mail	1	1	100.00 %			
20222	Total	1	2	200.00 %		1	
20223	In Person	53	4	7.55 %		2	
20223	Vote by Mail	53	43	81.13 %	9	26	
20223	Total	53	47	88.68 %	9	28	
20231	In Person	104	14	13.46 %	5	5	
20231	Vote by Mail	104	63	60.58 %	13	35	
20231	Total	104	77	74.04 %	18	40	
20232	In Person	4002	199	4.97 %	74	85	1
20232	Vote by Mail	4002	2552	63.77 %	500	1561	17
20232	Total	4002	2751	68.74 %	574	1646	18
20241	In Person	13	2	15.38 %	2		
20241	Vote by Mail	13	6	46.15 %	2	3	
20241	Total	13	8	61.54 %	4	3	
20260	In Person	2991	160	5.35 %	58	73	2
20260	Vote by Mail	2991	1830	61.18 %	352	1123	15
20260	Total	2991	1990	66.53 %	410	1196	17
20310	In Person	6021	340	5.65 %	135	136	10
20310	Vote by Mail	6021	4025	66.85 %	807	2503	18
20310	Total	6021	4365	72.50 %	942	2639	28
20341	In Person	0	0				
20341	Vote by Mail	0	0				
20341	Total	0	0				
20351	In Person	1357	140	10.32 %	37	70	2
20351	Vote by Mail	1357	852	62.79 %	172	532	4
20351	Total	1357	992	73.10 %	209	602	6
20371	In Person	423	39	9.22 %	15	14	
20371	Vote by Mail	423	269	63.59 %	60	151	4
20371	Total	423	308	72.81 %	75	165	4
20381	In Person	145	8	5.52 %	1	4	
20381	Vote by Mail	145	96	66.21 %	18	66	
20381	Total	145	104	71.72 %	19	70	
20384	In Person	94	4	4.26 %	1	2	
20384	Vote by Mail	94	31	32.98 %	8	13	2
20384	Total	94	35	37.23 %	9	15	2
20391	In Person	32	0	0.00 %			
20391	Vote by Mail	32	21	65.63 %	2	14	
20391	Total	32	21	65.63 %	2	14	
20392	In Person	67	1	1.49 %		1	
20392	Vote by Mail	67	48	71.64 %	9	29	
20392	Total	67	49	73.13 %	9	30	

1 Supt. of Public Instruction							
					1	1	1
		Registered Voters	Voters Cast	Turnout (%)	LANCE RAY CHRISTENSEN	TONY K. THURMOND	Write In
20470	In Person	42	3	7.14 %	1	2	
20470	Vote by Mail	42	19	45.24 %	12	7	
20470	Total	42	22	52.38 %	13	9	
20480	In Person	66	5	7.58 %	4	1	
20480	Vote by Mail	66	38	57.58 %	8	27	1
20480	Total	66	43	65.15 %	12	28	1
20511	In Person	421	34	8.08 %	11	18	
20511	Vote by Mail	421	238	56.53 %	37	155	1
20511	Total	421	272	64.61 %	48	173	1
20565	In Person	8	3	37.50 %		1	
20565	Vote by Mail	8	2	25.00 %	1	1	
20565	Total	8	5	62.50 %	1	2	
20591	In Person	0	0				
20591	Vote by Mail	0	0				
20591	Total	0	0				
20600	In Person	308	9	2.92 %	2	6	
20600	Vote by Mail	308	142	46.10 %	34	86	
20600	Total	308	151	49.03 %	36	92	
20612	In Person	2	0	0.00 %			
20612	Vote by Mail	2	2	100.00 %	1	1	
20612	Total	2	2	100.00 %	1	1	
20622	In Person	0	0				
20622	Vote by Mail	0	0				
20622	Total	0	0				
22022	In Person	3448	207	6.00 %	90	72	3
22022	Vote by Mail	3448	2125	61.63 %	388	1304	10
22022	Total	3448	2332	67.63 %	478	1376	13
22100	In Person	681	32	4.70 %	12	12	1
22100	Vote by Mail	681	471	69.16 %	98	258	5
22100	Total	681	503	73.86 %	110	270	6
23190	In Person	0	0				
23190	Vote by Mail	0	0				
23190	Total	0	0				
23310	In Person	3563	111	3.12 %	49	49	1
23310	Vote by Mail	3563	1265	35.50 %	314	801	11
23310	Total	3563	1376	38.62 %	363	850	12
23411	In Person	0	1				
23411	Vote by Mail	0	0				
23411	Total	0	1				
23492	In Person	1	0	0.00 %			
23492	Vote by Mail	1	0	0.00 %			
23492	Total	1	0	0.00 %			
23660	In Person	2	0	0.00 %			
23660	Vote by Mail	2	0	0.00 %			
23660	Total	2	0	0.00 %			
30001	In Person	1229	92	7.49 %	20	44	2
30001	Vote by Mail	1229	797	64.85 %	103	542	6
30001	Total	1229	889	72.34 %	123	586	8

1 Supt. of Public Instruction

					1	1	1
		Registered Voters	Voters Cast	Turnout (%)	LANCE RAY CHRISTENSEN	TONY K. THURMOND	Write In
30010	In Person	247	8	3.24 %	2	4	
30010	Vote by Mail	247	166	67.21 %	27	103	2
30010	Total	247	174	70.45 %	29	107	2
30020	In Person	429	36	8.39 %	9	16	
30020	Vote by Mail	429	267	62.24 %	45	154	1
30020	Total	429	303	70.63 %	54	170	1
30030	In Person	772	82	10.62 %	21	48	1
30030	Vote by Mail	772	464	60.10 %	60	314	2
30030	Total	772	546	70.73 %	81	362	3
30038	In Person	106	4	3.77 %	2	1	1
30038	Vote by Mail	106	61	57.55 %	8	46	
30038	Total	106	65	61.32 %	10	47	1
30042	In Person	2	0	0.00 %			
30042	Vote by Mail	2	1	50.00 %			
30042	Total	2	1	50.00 %			
30044	In Person	0	0				
30044	Vote by Mail	0	0				
30044	Total	0	0				
30045	In Person	0	0				
30045	Vote by Mail	0	0				
30045	Total	0	0				
30046	In Person	0	0				
30046	Vote by Mail	0	0				
30046	Total	0	0				
30047	In Person	0	0				
30047	Vote by Mail	0	0				
30047	Total	0	0				
30051	In Person	9	1	11.11 %	1		
30051	Vote by Mail	9	1	11.11 %	1		
30051	Total	9	2	22.22 %	2		
30052	In Person	1	0	0.00 %			
30052	Vote by Mail	1	1	100.00 %	1		
30052	Total	1	1	100.00 %	1		
30069	In Person	0	0				
30069	Vote by Mail	0	1			1	
30069	Total	0	1			1	
30072	In Person	0	0				
30072	Vote by Mail	0	0				
30072	Total	0	0				
30073	In Person	0	0				
30073	Vote by Mail	0	0				
30073	Total	0	0				
30074	In Person	9	0	0.00 %			
30074	Vote by Mail	9	7	77.78 %	1	5	
30074	Total	9	7	77.78 %	1	5	
30075	In Person	0	0				
30075	Vote by Mail	0	0				
30075	Total	0	0				

1 Supt. of Public Instruction							
					1	1	1
		Registered Voters	Voters Cast	Turnout (%)	LANCE RAY CHRISTENSEN	TONY K. THURMOND	Write In
30076	In Person	2	0	0.00 %			
30076	Vote by Mail	2	0	0.00 %			
30076	Total	2	0	0.00 %			
30121	In Person	7	3	42.86 %		3	
30121	Vote by Mail	7	0	0.00 %			
30121	Total	7	3	42.86 %		3	
31100	In Person	1924	124	6.44 %	31	66	
31100	Vote by Mail	1924	1265	65.75 %	148	862	1
31100	Total	1924	1389	72.19 %	179	928	1
31130	In Person	160	16	10.00 %	5	7	
31130	Vote by Mail	160	76	47.50 %	14	51	1
31130	Total	160	92	57.50 %	19	58	1
31200	In Person	6673	398	5.96 %	81	202	7
31200	Vote by Mail	6673	4166	62.43 %	436	2813	11
31200	Total	6673	4564	68.40 %	517	3015	18
31300	In Person	6758	387	5.73 %	74	183	8
31300	Vote by Mail	6758	4284	63.39 %	427	2926	26
31300	Total	6758	4671	69.12 %	501	3109	34
31400	In Person	4111	238	5.79 %	44	124	3
31400	Vote by Mail	4111	2709	65.90 %	259	1862	10
31400	Total	4111	2947	71.69 %	303	1986	13
31440	In Person	1871	168	8.98 %	46	84	3
31440	Vote by Mail	1871	795	42.49 %	98	534	5
31440	Total	1871	963	51.47 %	144	618	8
31500	In Person	735	11	1.50 %	2	8	
31500	Vote by Mail	735	548	74.56 %	65	394	
31500	Total	735	559	76.05 %	67	402	
31510	In Person	116	264	227.59 %	47	167	1
31510	Vote by Mail	116	46	39.66 %	3	38	1
31510	Total	116	310	267.24 %	50	205	2
31541	In Person	36	44	122.22 %	5	30	
31541	Vote by Mail	36	20	55.56 %		18	
31541	Total	36	64	177.78 %	5	48	
31550	In Person	106	135	127.36 %	24	78	
31550	Vote by Mail	106	56	52.83 %	5	43	
31550	Total	106	191	180.19 %	29	121	
31600	In Person	247	91	36.84 %	15	65	1
31600	Vote by Mail	247	158	63.97 %	10	106	5
31600	Total	247	249	100.81 %	25	171	6
31601	In Person	5308	271	5.11 %	51	149	5
31601	Vote by Mail	5308	3392	63.90 %	356	2327	10
31601	Total	5308	3663	69.01 %	407	2476	15
31602	In Person	448	20	4.46 %	2	10	
31602	Vote by Mail	448	289	64.51 %	44	192	3
31602	Total	448	309	68.97 %	46	202	3
31641	In Person	5	0	0.00 %			
31641	Vote by Mail	5	4	80.00 %		1	
31641	Total	5	4	80.00 %		1	

1 Supt. of Public Instruction							
					1	1	1
		Registered Voters	Voters Cast	Turnout (%)	LANCE RAY CHRISTENSEN	TONY K. THURMOND	Write In
31691	In Person	103	3	2.91 %		3	
31691	Vote by Mail	103	74	71.84 %	6	50	
31691	Total	103	77	74.76 %	6	53	
40010	In Person	3	0	0.00 %			
40010	Vote by Mail	3	0	0.00 %			
40010	Total	3	0	0.00 %			
40072	In Person	4134	167	4.04 %	76	71	6
40072	Vote by Mail	4134	1683	40.71 %	424	1014	31
40072	Total	4134	1850	44.75 %	500	1085	37
40230	In Person	89	0	0.00 %			
40230	Vote by Mail	89	23	25.84 %	11	12	
40230	Total	89	23	25.84 %	11	12	
40260	In Person	3	0	0.00 %			
40260	Vote by Mail	3	1	33.33 %	1		
40260	Total	3	1	33.33 %	1		
40261	In Person	125	9	7.20 %	5	3	
40261	Vote by Mail	125	47	37.60 %	16	21	1
40261	Total	125	56	44.80 %	21	24	1
40263	In Person	0	0				
40263	Vote by Mail	0	0				
40263	Total	0	0				
40270	In Person	16	0	0.00 %			
40270	Vote by Mail	16	12	75.00 %	6	6	
40270	Total	16	12	75.00 %	6	6	
40300	In Person	84	4	4.76 %	2	2	
40300	Vote by Mail	84	49	58.33 %	14	24	3
40300	Total	84	53	63.10 %	16	26	3
40303	In Person	609	36	5.91 %	18	12	2
40303	Vote by Mail	609	324	53.20 %	96	179	
40303	Total	609	360	59.11 %	114	191	2
40310	In Person	0	0				
40310	Vote by Mail	0	0				
40310	Total	0	0				
43100	In Person	1529	59	3.86 %	25	27	2
43100	Vote by Mail	1529	391	25.57 %	113	232	8
43100	Total	1529	450	29.43 %	138	259	10
43145	In Person	822	44	5.35 %	14	22	1
43145	Vote by Mail	822	299	36.37 %	81	182	8
43145	Total	822	343	41.73 %	95	204	9
43210	In Person	2367	80	3.38 %	35	33	2
43210	Vote by Mail	2367	656	27.71 %	158	412	9
43210	Total	2367	736	31.09 %	193	445	11
43410	In Person	3376	114	3.38 %	48	53	
43410	Vote by Mail	3376	1254	37.14 %	354	734	17
43410	Total	3376	1368	40.52 %	402	787	17
43501	In Person	1092	42	3.85 %	12	18	3
43501	Vote by Mail	1092	395	36.17 %	83	267	9
43501	Total	1092	437	40.02 %	95	285	12

1 Supt. of Public Instruction							
					1	1	1
		Registered Voters	Voters Cast	Turnout (%)	LANCE RAY CHRISTENSEN	TONY K. THURMOND	Write In
43510	In Person	1676	56	3.34 %	14	31	
43510	Vote by Mail	1676	507	30.25 %	130	321	6
43510	Total	1676	563	33.59 %	144	352	6
43610	In Person	1465	36	2.46 %	15	18	
43610	Vote by Mail	1465	589	40.20 %	173	358	7
43610	Total	1465	625	42.66 %	188	376	7
43621	In Person	1965	71	3.61 %	34	24	1
43621	Vote by Mail	1965	772	39.29 %	205	464	6
43621	Total	1965	843	42.90 %	239	488	7
43670	In Person	86	4	4.65 %	2		
43670	Vote by Mail	86	17	19.77 %	6	10	
43670	Total	86	21	24.42 %	8	10	
43710	In Person	4157	150	3.61 %	57	62	3
43710	Vote by Mail	4157	2069	49.77 %	518	1301	23
43710	Total	4157	2219	53.38 %	575	1363	26
50011	In Person	752	24	3.19 %	7	13	
50011	Vote by Mail	752	499	66.36 %	104	313	4
50011	Total	752	523	69.55 %	111	326	4
50014	In Person	0	0				
50014	Vote by Mail	0	0				
50014	Total	0	0				
50015	In Person	2	0	0.00 %			
50015	Vote by Mail	2	4	200.00 %		4	
50015	Total	2	4	200.00 %		4	
50017	In Person	0	0				
50017	Vote by Mail	0	0				
50017	Total	0	0				
50021	In Person	721	45	6.24 %	15	20	
50021	Vote by Mail	721	447	62.00 %	86	276	1
50021	Total	721	492	68.24 %	101	296	1
50022	In Person	15	1	6.67 %	1		
50022	Vote by Mail	15	10	66.67 %	1	4	
50022	Total	15	11	73.33 %	2	4	
50023	In Person	1645	84	5.11 %	33	34	1
50023	Vote by Mail	1645	1055	64.13 %	167	689	6
50023	Total	1645	1139	69.24 %	200	723	7
50043	In Person	1451	83	5.72 %	28	31	2
50043	Vote by Mail	1451	911	62.78 %	157	574	5
50043	Total	1451	994	68.50 %	185	605	7
50061	In Person	790	65	8.23 %	29	22	1
50061	Vote by Mail	790	452	57.22 %	139	231	4
50061	Total	790	517	65.44 %	168	253	5
50082	In Person	30	4	13.33 %	2	1	
50082	Vote by Mail	30	20	66.67 %	12	6	
50082	Total	30	24	80.00 %	14	7	
50083	In Person	29	1	3.45 %		1	
50083	Vote by Mail	29	19	65.52 %	5	10	
50083	Total	29	20	68.97 %	5	11	

1 Supt. of Public Instruction							
					1	1	1
		Registered Voters	Voters Cast	Turnout (%)	LANCE RAY CHRISTENSEN	TONY K. THURMOND	Write In
50090	In Person	13	0	0.00 %			
50090	Vote by Mail	13	6	46.15 %		5	
50090	Total	13	6	46.15 %		5	
50093	In Person	0	0				
50093	Vote by Mail	0	0				
50093	Total	0	0				
50094	In Person	0	0				
50094	Vote by Mail	0	0				
50094	Total	0	0				
50098	In Person	0	0				
50098	Vote by Mail	0	0				
50098	Total	0	0				
50100	In Person	2968	177	5.96 %	63	68	3
50100	Vote by Mail	2968	1887	63.58 %	372	1185	12
50100	Total	2968	2064	69.54 %	435	1253	15
50110	In Person	559	27	4.83 %	11	9	
50110	Vote by Mail	559	316	56.53 %	63	193	2
50110	Total	559	343	61.36 %	74	202	2
50111	In Person	5659	455	8.04 %	120	219	8
50111	Vote by Mail	5659	3385	59.82 %	599	2105	26
50111	Total	5659	3840	67.86 %	719	2324	34
50112	In Person	32	1	3.13 %		1	
50112	Vote by Mail	32	26	81.25 %	4	19	
50112	Total	32	27	84.38 %	4	20	
50113	In Person	68	0	0.00 %			
50113	Vote by Mail	68	37	54.41 %	10	19	4
50113	Total	68	37	54.41 %	10	19	4
50115	In Person	0	0				
50115	Vote by Mail	0	0				
50115	Total	0	0				
50120	In Person	1689	138	8.17 %	38	72	
50120	Vote by Mail	1689	975	57.73 %	186	597	10
50120	Total	1689	1113	65.90 %	224	669	10
50143	In Person	456	48	10.53 %	14	24	1
50143	Vote by Mail	456	256	56.14 %	34	164	4
50143	Total	456	304	66.67 %	48	188	5
50144	In Person	72	0	0.00 %			
50144	Vote by Mail	72	55	76.39 %	14	31	2
50144	Total	72	55	76.39 %	14	31	2
50146	In Person	104	2	1.92 %		2	
50146	Vote by Mail	104	70	67.31 %	12	42	
50146	Total	104	72	69.23 %	12	44	
50148	In Person	5	2	40.00 %		2	
50148	Vote by Mail	5	4	80.00 %	2	2	
50148	Total	5	6	120.00 %	2	4	
50172	In Person	0	0				
50172	Vote by Mail	0	0				
50172	Total	0	0				

1 Supt. of Public Instruction							
					1	1	1
		Registered Voters	Voters Cast	Turnout (%)	LANCE RAY CHRISTENSEN	TONY K. THURMOND	Write In
50175	In Person	0	0				
50175	Vote by Mail	0	0				
50175	Total	0	0				
50181	In Person	31	2	6.45 %	1	1	
50181	Vote by Mail	31	20	64.52 %	5	9	
50181	Total	31	22	70.97 %	6	10	
50201	In Person	812	71	8.74 %	23	32	3
50201	Vote by Mail	812	465	57.27 %	81	305	6
50201	Total	812	536	66.01 %	104	337	9
50202	In Person	311	18	5.79 %	6	5	
50202	Vote by Mail	311	182	58.52 %	41	105	1
50202	Total	311	200	64.31 %	47	110	1
50204	In Person	16	0	0.00 %			
50204	Vote by Mail	16	9	56.25 %		6	
50204	Total	16	9	56.25 %		6	
50221	In Person	832	31	3.73 %	9	14	1
50221	Vote by Mail	832	553	66.47 %	87	360	2
50221	Total	832	584	70.19 %	96	374	3
50222	In Person	31	1	3.23 %		1	
50222	Vote by Mail	31	22	70.97 %	5	13	
50222	Total	31	23	74.19 %	5	14	
50224	In Person	0	0				
50224	Vote by Mail	0	0				
50224	Total	0	0				
50232	In Person	1723	134	7.78 %	62	45	2
50232	Vote by Mail	1723	1051	61.00 %	237	600	4
50232	Total	1723	1185	68.78 %	299	645	6
50262	In Person	2	0	0.00 %			
50262	Vote by Mail	2	1	50.00 %			
50262	Total	2	1	50.00 %			
50263	In Person	32	3	9.38 %	1	2	
50263	Vote by Mail	32	17	53.13 %	1	12	1
50263	Total	32	20	62.50 %	2	14	1
50265	In Person	10	2	20.00 %	2		
50265	Vote by Mail	10	5	50.00 %	4	1	
50265	Total	10	7	70.00 %	6	1	
50284	In Person	4	0	0.00 %			
50284	Vote by Mail	4	2	50.00 %		2	
50284	Total	4	2	50.00 %		2	
50290	In Person	0	0				
50290	Vote by Mail	0	0				
50290	Total	0	0				
50297	In Person	2	0	0.00 %			
50297	Vote by Mail	2	2	100.00 %		2	
50297	Total	2	2	100.00 %		2	
50299	In Person	0	0				
50299	Vote by Mail	0	0				
50299	Total	0	0				

1 Supt. of Public Instruction							
					1	1	1
		Registered Voters	Voters Cast	Turnout (%)	LANCE RAY CHRISTENSEN	TONY K. THURMOND	Write In
50340	In Person	232	18	7.76 %	3	6	
50340	Vote by Mail	232	143	61.64 %	36	91	
50340	Total	232	161	69.40 %	39	97	
50343	In Person	49	7	14.29 %	1	4	
50343	Vote by Mail	49	26	53.06 %	7	10	
50343	Total	49	33	67.35 %	8	14	
50350	In Person	413	25	6.05 %	10	12	
50350	Vote by Mail	413	282	68.28 %	66	164	3
50350	Total	413	307	74.33 %	76	176	3
50404	In Person	452	27	5.97 %	12	11	
50404	Vote by Mail	452	289	63.94 %	69	164	
50404	Total	452	316	69.91 %	81	175	
50405	In Person	28	1	3.57 %		1	
50405	Vote by Mail	28	19	67.86 %	9	8	
50405	Total	28	20	71.43 %	9	9	
50494	In Person	4	0	0.00 %			
50494	Vote by Mail	4	2	50.00 %		1	
50494	Total	4	2	50.00 %		1	
50507	In Person	2	0	0.00 %			
50507	Vote by Mail	2	1	50.00 %	1		
50507	Total	2	1	50.00 %	1		
50511	In Person	692	23	3.32 %	7	9	
50511	Vote by Mail	692	482	69.65 %	102	287	3
50511	Total	692	505	72.98 %	109	296	3
50541	In Person	724	34	4.70 %	11	13	
50541	Vote by Mail	724	475	65.61 %	102	265	4
50541	Total	724	509	70.30 %	113	278	4
50550	In Person	956	37	3.87 %	18	11	
50550	Vote by Mail	956	687	71.86 %	134	385	3
50550	Total	956	724	75.73 %	152	396	3
51100	In Person	379	24	6.33 %	5	9	
51100	Vote by Mail	379	232	61.21 %	35	155	
51100	Total	379	256	67.55 %	40	164	
51110	In Person	2520	119	4.72 %	20	59	3
51110	Vote by Mail	2520	1516	60.16 %	148	1051	9
51110	Total	2520	1635	64.88 %	168	1110	12
51200	In Person	298	19	6.38 %	5	11	
51200	Vote by Mail	298	167	56.04 %	22	101	2
51200	Total	298	186	62.42 %	27	112	2
51440	In Person	33	4	12.12 %	2	2	
51440	Vote by Mail	33	13	39.39 %		8	
51440	Total	33	17	51.52 %	2	10	
51500	In Person	992	56	5.65 %	9	28	2
51500	Vote by Mail	992	377	38.00 %	60	229	4
51500	Total	992	433	43.65 %	69	257	6
51501	In Person	159	4	2.52 %		2	
51501	Vote by Mail	159	99	62.26 %	16	64	
51501	Total	159	103	64.78 %	16	66	

1 Supt. of Public Instruction							
					1	1	1
		Registered Voters	Voters Cast	Turnout (%)	LANCE RAY CHRISTENSEN	TONY K. THURMOND	Write In
51520	In Person	224	2	0.89 %		2	
51520	Vote by Mail	224	173	77.23 %	8	133	2
51520	Total	224	175	78.13 %	8	135	2
51530	In Person	517	29	5.61 %	4	18	2
51530	Vote by Mail	517	296	57.25 %	34	211	1
51530	Total	517	325	62.86 %	38	229	3
54010	In Person	1586	94	5.93 %	25	37	2
54010	Vote by Mail	1586	1047	66.02 %	245	569	3
54010	Total	1586	1141	71.94 %	270	606	5
54030	In Person	5442	395	7.26 %	149	166	7
54030	Vote by Mail	5442	3308	60.79 %	721	1962	21
54030	Total	5442	3703	68.04 %	870	2128	28
54071	In Person	9	1	11.11 %			1
54071	Vote by Mail	9	8	88.89 %	3	4	
54071	Total	9	9	100.00 %	3	4	1
54120	In Person	1525	111	7.28 %	52	32	
54120	Vote by Mail	1525	934	61.25 %	225	526	6
54120	Total	1525	1045	68.52 %	277	558	6
54123	In Person	0	0				
54123	Vote by Mail	0	0				
54123	Total	0	0				
54141	In Person	190	4	2.11 %	4		
54141	Vote by Mail	190	127	66.84 %	43	63	
54141	Total	190	131	68.95 %	47	63	
Electionwide	In Person	166837	9522	5.71 %	2953	4328	150
Electionwide	Vote by Mail	166837	96522	57.85 %	17468	60588	628
Electionwide	Total	166837	106044	63.56 %	20421	64916	778
Total - In Person		166837	9522	5.71 %	2953	4328	150
Total - Vote by Mail		166837	96522	57.85 %	17468	60588	628
Contest Total		166837	106044	63.56 %	20421	64916	778

1 Cabrillo Comm. College Governing Board Member - Trustee Area 1							
					1	1	1
		Registered Voters	Voters Cast	Turnout (%)	SARA E. BRYLOWSKI	DONNA ZIEL	Write In
10204	In Person	51	1	1.96 %			
10204	Vote by Mail	51	36	70.59 %	10	17	
10204	Total	51	37	72.55 %	10	17	
10230	In Person	95	6	6.32 %	2	2	1
10230	Vote by Mail	95	59	62.11 %	16	25	
10230	Total	95	65	68.42 %	18	27	1
10581	In Person	53	3	5.66 %	2	1	
10581	Vote by Mail	53	37	69.81 %	16	14	
10581	Total	53	40	75.47 %	18	15	
30038	In Person	106	4	3.77 %	2	1	
30038	Vote by Mail	106	61	57.55 %	17	26	
30038	Total	106	65	61.32 %	19	27	
30042	In Person	2	0	0.00 %			
30042	Vote by Mail	2	1	50.00 %			
30042	Total	2	1	50.00 %			
30051	In Person	9	1	11.11 %	1		
30051	Vote by Mail	9	1	11.11 %	1		
30051	Total	9	2	22.22 %	2		
30052	In Person	1	0	0.00 %			
30052	Vote by Mail	1	1	100.00 %	1		
30052	Total	1	1	100.00 %	1		
30072	In Person	0	0				
30072	Vote by Mail	0	0				
30072	Total	0	0				
30073	In Person	0	0				
30073	Vote by Mail	0	0				
30073	Total	0	0				
30074	In Person	9	0	0.00 %			
30074	Vote by Mail	9	7	77.78 %	2	3	
30074	Total	9	7	77.78 %	2	3	
30075	In Person	0	0				
30075	Vote by Mail	0	0				
30075	Total	0	0				
30076	In Person	2	0	0.00 %			
30076	Vote by Mail	2	0	0.00 %			
30076	Total	2	0	0.00 %			
50017	In Person	0	0				
50017	Vote by Mail	0	0				
50017	Total	0	0				
50021	In Person	721	45	6.24 %	12	19	
50021	Vote by Mail	721	447	62.00 %	131	197	4
50021	Total	721	492	68.24 %	143	216	4
50022	In Person	15	1	6.67 %	1		
50022	Vote by Mail	15	10	66.67 %	2	4	
50022	Total	15	11	73.33 %	3	4	
50023	In Person	1645	84	5.11 %	30	31	3
50023	Vote by Mail	1645	1055	64.13 %	335	469	5
50023	Total	1645	1139	69.24 %	365	500	8
50043	In Person	1451	83	5.72 %	31	28	2

1 Cabrillo Comm. College Governing Board Member - Trustee Area 1							
					1	1	1
		Registered Voters	Voters Cast	Turnout (%)	SARA E. BRYLOWSKI	DONNA ZIEL	Write In
50043	Vote by Mail	1451	911	62.78 %	236	450	3
50043	Total	1451	994	68.50 %	267	478	5
50061	In Person	790	65	8.23 %	21	21	1
50061	Vote by Mail	790	452	57.22 %	163	178	9
50061	Total	790	517	65.44 %	184	199	10
50082	In Person	30	4	13.33 %	1	2	
50082	Vote by Mail	30	20	66.67 %	4	6	
50082	Total	30	24	80.00 %	5	8	
50083	In Person	29	1	3.45 %	1		
50083	Vote by Mail	29	19	65.52 %	10	7	
50083	Total	29	20	68.97 %	11	7	
50090	In Person	13	0	0.00 %			
50090	Vote by Mail	13	6	46.15 %	1	4	
50090	Total	13	6	46.15 %	1	4	
50093	In Person	0	0				
50093	Vote by Mail	0	0				
50093	Total	0	0				
50094	In Person	0	0				
50094	Vote by Mail	0	0				
50094	Total	0	0				
50098	In Person	0	0				
50098	Vote by Mail	0	0				
50098	Total	0	0				
50100	In Person	2968	177	5.96 %	66	59	7
50100	Vote by Mail	2968	1887	63.58 %	606	855	12
50100	Total	2968	2064	69.54 %	672	914	19
50110	In Person	559	27	4.83 %	10	8	
50110	Vote by Mail	559	316	56.53 %	92	137	2
50110	Total	559	343	61.36 %	102	145	2
50111	In Person	5659	455	8.04 %	185	162	3
50111	Vote by Mail	5659	3385	59.82 %	1061	1469	27
50111	Total	5659	3840	67.86 %	1246	1631	30
50112	In Person	32	1	3.13 %		1	
50112	Vote by Mail	32	26	81.25 %	6	15	
50112	Total	32	27	84.38 %	6	16	
50113	In Person	68	0	0.00 %			
50113	Vote by Mail	68	37	54.41 %	14	15	3
50113	Total	68	37	54.41 %	14	15	3
50115	In Person	0	0				
50115	Vote by Mail	0	0				
50115	Total	0	0				
50120	In Person	1689	138	8.17 %	52	49	
50120	Vote by Mail	1689	975	57.73 %	304	428	12
50120	Total	1689	1113	65.90 %	356	477	12
50143	In Person	456	48	10.53 %	21	14	
50143	Vote by Mail	456	256	56.14 %	89	91	4
50143	Total	456	304	66.67 %	110	105	4
50144	In Person	72	0	0.00 %			
50144	Vote by Mail	72	55	76.39 %	16	24	1

**1 Cabrillo Comm. College Governing
 Board Member - Trustee Area 1**

					1	1	1
		Registered Voters	Voters Cast	Turnout (%)	SARA E. BRYLOWSKI	DONNA ZIEL	Write In
50144	Total	72	55	76.39 %	16	24	1
50146	In Person	104	2	1.92 %		2	
50146	Vote by Mail	104	70	67.31 %	21	32	
50146	Total	104	72	69.23 %	21	34	
50148	In Person	5	2	40.00 %	1		
50148	Vote by Mail	5	4	80.00 %	1	3	
50148	Total	5	6	120.00 %	2	3	
50175	In Person	0	0				
50175	Vote by Mail	0	0				
50175	Total	0	0				
50181	In Person	31	2	6.45 %	2		
50181	Vote by Mail	31	20	64.52 %	11	4	
50181	Total	31	22	70.97 %	13	4	
50201	In Person	812	71	8.74 %	28	24	2
50201	Vote by Mail	812	465	57.27 %	165	202	7
50201	Total	812	536	66.01 %	193	226	9
50202	In Person	311	18	5.79 %	7	6	
50202	Vote by Mail	311	182	58.52 %	58	77	
50202	Total	311	200	64.31 %	65	83	
50204	In Person	16	0	0.00 %			
50204	Vote by Mail	16	9	56.25 %	1	5	
50204	Total	16	9	56.25 %	1	5	
50232	In Person	1723	134	7.78 %	64	40	1
50232	Vote by Mail	1723	1051	61.00 %	327	427	6
50232	Total	1723	1185	68.78 %	391	467	7
50262	In Person	2	0	0.00 %			
50262	Vote by Mail	2	1	50.00 %			
50262	Total	2	1	50.00 %			
50263	In Person	32	3	9.38 %		2	
50263	Vote by Mail	32	17	53.13 %	5	7	1
50263	Total	32	20	62.50 %	5	9	1
50265	In Person	10	2	20.00 %	2		
50265	Vote by Mail	10	5	50.00 %	1	4	
50265	Total	10	7	70.00 %	3	4	
50284	In Person	4	0	0.00 %			
50284	Vote by Mail	4	2	50.00 %	2		
50284	Total	4	2	50.00 %	2		
50297	In Person	2	0	0.00 %			
50297	Vote by Mail	2	2	100.00 %		2	
50297	Total	2	2	100.00 %		2	
50350	In Person	413	25	6.05 %	13	7	1
50350	Vote by Mail	413	282	68.28 %	77	111	3
50350	Total	413	307	74.33 %	90	118	4
50404	In Person	452	27	5.97 %	9	14	1
50404	Vote by Mail	452	289	63.94 %	84	122	
50404	Total	452	316	69.91 %	93	136	1
50405	In Person	28	1	3.57 %	1		
50405	Vote by Mail	28	19	67.86 %	10	7	
50405	Total	28	20	71.43 %	11	7	

**1 Cabrillo Comm. College Governing
 Board Member - Trustee Area 1**

					1	1	1
		Registered Voters	Voters Cast	Turnout (%)	SARA E. BRYLOWSKI	DONNA ZIEL	Write In
50494	In Person	4	0	0.00 %			
50494	Vote by Mail	4	2	50.00 %		2	
50494	Total	4	2	50.00 %		2	
50507	In Person	2	0	0.00 %			
50507	Vote by Mail	2	1	50.00 %		1	
50507	Total	2	1	50.00 %		1	
54010	In Person	1586	94	5.93 %	29	25	2
54010	Vote by Mail	1586	1047	66.02 %	289	465	3
54010	Total	1586	1141	71.94 %	318	490	5
54030	In Person	5442	395	7.26 %	146	134	10
54030	Vote by Mail	5442	3308	60.79 %	1074	1394	23
54030	Total	5442	3703	68.04 %	1220	1528	33
54071	In Person	9	1	11.11 %			1
54071	Vote by Mail	9	8	88.89 %	2	4	
54071	Total	9	9	100.00 %	2	4	1
54120	In Person	1525	111	7.28 %	40	33	
54120	Vote by Mail	1525	934	61.25 %	322	361	6
54120	Total	1525	1045	68.52 %	362	394	6
54123	In Person	0	0				
54123	Vote by Mail	0	0				
54123	Total	0	0				
Electionwide	In Person	29038	2032	7.00 %	780	685	35
Electionwide	Vote by Mail	29038	17778	61.22 %	5583	7664	131
Electionwide	Total	29038	19810	68.22 %	6363	8349	166
Total - In Person		29038	2032	7.00 %	780	685	35
Total - Vote by Mail		29038	17778	61.22 %	5583	7664	131
Contest Total		29038	19810	68.22 %	6363	8349	166

**1 Cabrillo Comm. College Governing
 Board Member - Trustee Area 2**

					1	1	1
		Registered Voters	Voters Cast	Turnout (%)	ADAM SPICKLER	BOB KITTLE	Write In
10020	In Person	3778	193	5.11 %	89	50	2
10020	Vote by Mail	3778	2306	61.04 %	1438	358	18
10020	Total	3778	2499	66.15 %	1527	408	20
10140	In Person	487	17	3.49 %	6	6	
10140	Vote by Mail	487	374	76.80 %	220	63	
10140	Total	487	391	80.29 %	226	69	
10144	In Person	1197	52	4.34 %	21	12	1
10144	Vote by Mail	1197	769	64.24 %	488	119	3
10144	Total	1197	821	68.59 %	509	131	4
10151	In Person	40	1	2.50 %	1		
10151	Vote by Mail	40	28	70.00 %	15	6	
10151	Total	40	29	72.50 %	16	6	
10161	In Person	801	47	5.87 %	16	11	1
10161	Vote by Mail	801	477	59.55 %	259	83	4
10161	Total	801	524	65.42 %	275	94	5
10163	In Person	19	0	0.00 %			
10163	Vote by Mail	19	15	78.95 %	10	3	
10163	Total	19	15	78.95 %	10	3	
10231	In Person	15	2	13.33 %		2	
10231	Vote by Mail	15	7	46.67 %	4	3	
10231	Total	15	9	60.00 %	4	5	
10237	In Person	33	0	0.00 %			
10237	Vote by Mail	33	24	72.73 %	13	1	
10237	Total	33	24	72.73 %	13	1	
10521	In Person	122	4	3.28 %	2	1	
10521	Vote by Mail	122	82	67.21 %	39	17	7
10521	Total	122	86	70.49 %	41	18	7
10531	In Person	239	12	5.02 %	3	6	
10531	Vote by Mail	239	136	56.90 %	72	24	2
10531	Total	239	148	61.92 %	75	30	2
10651	In Person	112	6	5.36 %	3	1	
10651	Vote by Mail	112	59	52.68 %	39	2	
10651	Total	112	65	58.04 %	42	3	
11100	In Person	2532	121	4.78 %	64	30	2
11100	Vote by Mail	2532	1755	69.31 %	1089	288	11
11100	Total	2532	1876	74.09 %	1153	318	13
31100	In Person	1924	124	6.44 %	59	31	1
31100	Vote by Mail	1924	1265	65.75 %	818	177	5
31100	Total	1924	1389	72.19 %	877	208	6
31130	In Person	160	16	10.00 %	8	4	
31130	Vote by Mail	160	76	47.50 %	53	8	1
31130	Total	160	92	57.50 %	61	12	1
31200	In Person	6673	398	5.96 %	217	64	9
31200	Vote by Mail	6673	4166	62.43 %	2786	473	16
31200	Total	6673	4564	68.40 %	3003	537	25
31440	In Person	1871	168	8.98 %	99	27	1
31440	Vote by Mail	1871	795	42.49 %	494	104	7
31440	Total	1871	963	51.47 %	593	131	8
50011	In Person	752	24	3.19 %	12	8	

**1 Cabrillo Comm. College Governing
 Board Member - Trustee Area 2**

					1	1	1
		Registered Voters	Voters Cast	Turnout (%)	ADAM SPICKLER	BOB KITTLE	Write In
50011	Vote by Mail	752	499	66.36 %	313	78	1
50011	Total	752	523	69.55 %	325	86	1
50014	In Person	0	0				
50014	Vote by Mail	0	0				
50014	Total	0	0				
50015	In Person	2	0	0.00 %			
50015	Vote by Mail	2	4	200.00 %	4		
50015	Total	2	4	200.00 %	4		
50340	In Person	232	18	7.76 %	8		
50340	Vote by Mail	232	143	61.64 %	81	20	3
50340	Total	232	161	69.40 %	89	20	3
50343	In Person	49	7	14.29 %	3	2	
50343	Vote by Mail	49	26	53.06 %	13	1	
50343	Total	49	33	67.35 %	16	3	
50541	In Person	724	34	4.70 %	13	8	
50541	Vote by Mail	724	475	65.61 %	254	108	5
50541	Total	724	509	70.30 %	267	116	5
50550	In Person	956	37	3.87 %	13	12	1
50550	Vote by Mail	956	687	71.86 %	386	123	3
50550	Total	956	724	75.73 %	399	135	4
51100	In Person	379	24	6.33 %	12	3	
51100	Vote by Mail	379	232	61.21 %	150	33	
51100	Total	379	256	67.55 %	162	36	
51110	In Person	2520	119	4.72 %	49	28	4
51110	Vote by Mail	2520	1516	60.16 %	1027	147	10
51110	Total	2520	1635	64.88 %	1076	175	14
51200	In Person	298	19	6.38 %	10	5	
51200	Vote by Mail	298	167	56.04 %	105	19	2
51200	Total	298	186	62.42 %	115	24	2
51501	In Person	159	4	2.52 %	3		
51501	Vote by Mail	159	99	62.26 %	71	8	
51501	Total	159	103	64.78 %	74	8	
51530	In Person	517	29	5.61 %	16	6	2
51530	Vote by Mail	517	296	57.25 %	210	26	1
51530	Total	517	325	62.86 %	226	32	3
54141	In Person	190	4	2.11 %		4	
54141	Vote by Mail	190	127	66.84 %	66	26	
54141	Total	190	131	68.95 %	66	30	
Electionwide	In Person	26781	1480	5.53 %	727	321	24
Electionwide	Vote by Mail	26781	16605	62.00 %	10517	2318	99
Electionwide	Total	26781	18085	67.53 %	11244	2639	123
Total - In Person		26781	1480	5.53 %	727	321	24
Total - Vote by Mail		26781	16605	62.00 %	10517	2318	99
Contest Total		26781	18085	67.53 %	11244	2639	123

1 Cabrillo Comm. College Governing Board Member - Trustee Area 6							
					1	1	1
		Registered Voters	Voters Cast	Turnout (%)	J DAN ROTHWELL	MARK HUCKLEBRIDGE	Write In
10604	In Person	6	0	0.00 %			
10604	Vote by Mail	6	4	66.67 %	2	2	
10604	Total	6	4	66.67 %	2	2	
10610	In Person	965	59	6.11 %	31	17	
10610	Vote by Mail	965	573	59.38 %	316	112	5
10610	Total	965	632	65.49 %	347	129	5
20011	In Person	3194	107	3.35 %	31	62	2
20011	Vote by Mail	3194	1389	43.49 %	616	479	24
20011	Total	3194	1496	46.84 %	647	541	26
20013	In Person	123	12	9.76 %	5	2	
20013	Vote by Mail	123	63	51.22 %	24	22	
20013	Total	123	75	60.98 %	29	24	
20020	In Person	2	0	0.00 %			
20020	Vote by Mail	2	2	100.00 %		2	
20020	Total	2	2	100.00 %		2	
20030	In Person	1263	51	4.04 %	17	17	1
20030	Vote by Mail	1263	734	58.12 %	350	149	10
20030	Total	1263	785	62.15 %	367	166	11
20040	In Person	147	7	4.76 %	2	2	
20040	Vote by Mail	147	99	67.35 %	57	30	
20040	Total	147	106	72.11 %	59	32	
20043	In Person	476	18	3.78 %	7	6	1
20043	Vote by Mail	476	304	63.87 %	165	69	1
20043	Total	476	322	67.65 %	172	75	2
20050	In Person	2092	107	5.11 %	35	46	1
20050	Vote by Mail	2092	1322	63.19 %	682	327	13
20050	Total	2092	1429	68.31 %	717	373	14
20143	In Person	3819	190	4.98 %	70	70	2
20143	Vote by Mail	3819	2469	64.65 %	1359	530	18
20143	Total	3819	2659	69.63 %	1429	600	20
20221	In Person	1272	90	7.08 %	42	20	4
20221	Vote by Mail	1272	786	61.79 %	424	181	6
20221	Total	1272	876	68.87 %	466	201	10
20222	In Person	1	1	100.00 %		1	
20222	Vote by Mail	1	1	100.00 %			
20222	Total	1	2	200.00 %		1	
20223	In Person	53	4	7.55 %	2		
20223	Vote by Mail	53	43	81.13 %	23	8	
20223	Total	53	47	88.68 %	25	8	
20231	In Person	104	14	13.46 %	6	4	
20231	Vote by Mail	104	63	60.58 %	37	10	
20231	Total	104	77	74.04 %	43	14	
20232	In Person	4002	199	4.97 %	87	66	3
20232	Vote by Mail	4002	2552	63.77 %	1449	472	20
20232	Total	4002	2751	68.74 %	1536	538	23
20241	In Person	13	2	15.38 %			
20241	Vote by Mail	13	6	46.15 %	3		
20241	Total	13	8	61.54 %	3		

**1 Cabrillo Comm. College Governing
 Board Member - Trustee Area 6**

					1	1	1
		Registered Voters	Voters Cast	Turnout (%)	J DAN ROTHWELL	HUCKLEBRIDGE MARK	Write In
20260	In Person	2991	160	5.35 %	59	59	2
20260	Vote by Mail	2991	1830	61.18 %	1015	365	12
20260	Total	2991	1990	66.53 %	1074	424	14
20310	In Person	6021	340	5.65 %	137	112	9
20310	Vote by Mail	6021	4025	66.85 %	2336	720	23
20310	Total	6021	4365	72.50 %	2473	832	32
20351	In Person	1357	140	10.32 %	66	40	1
20351	Vote by Mail	1357	852	62.79 %	510	164	4
20351	Total	1357	992	73.10 %	576	204	5
20371	In Person	423	39	9.22 %	19	13	
20371	Vote by Mail	423	269	63.59 %	126	60	4
20371	Total	423	308	72.81 %	145	73	4
20381	In Person	145	8	5.52 %	4	1	
20381	Vote by Mail	145	96	66.21 %	65	12	
20381	Total	145	104	71.72 %	69	13	
20384	In Person	94	4	4.26 %	3	1	
20384	Vote by Mail	94	31	32.98 %	14	9	2
20384	Total	94	35	37.23 %	17	10	2
20391	In Person	32	0	0.00 %			
20391	Vote by Mail	32	21	65.63 %	12	3	
20391	Total	32	21	65.63 %	12	3	
20392	In Person	67	1	1.49 %	1		
20392	Vote by Mail	67	48	71.64 %	20	14	
20392	Total	67	49	73.13 %	21	14	
20480	In Person	66	5	7.58 %	1	4	
20480	Vote by Mail	66	38	57.58 %	25	9	
20480	Total	66	43	65.15 %	26	13	
20511	In Person	421	34	8.08 %	11	13	
20511	Vote by Mail	421	238	56.53 %	119	52	1
20511	Total	421	272	64.61 %	130	65	1
20565	In Person	8	3	37.50 %	1		
20565	Vote by Mail	8	2	25.00 %		2	
20565	Total	8	5	62.50 %	1	2	
23660	In Person	2	0	0.00 %			
23660	Vote by Mail	2	0	0.00 %			
23660	Total	2	0	0.00 %			
40300	In Person	84	4	4.76 %	3	1	
40300	Vote by Mail	84	49	58.33 %	23	10	2
40300	Total	84	53	63.10 %	26	11	2
Electionwide	In Person	29243	1599	5.47 %	640	557	26
Electionwide	Vote by Mail	29243	17909	61.24 %	9772	3813	145
Electionwide	Total	29243	19508	66.71 %	10412	4370	171
Total - In Person		29243	1599	5.47 %	640	557	26
Total - Vote by Mail		29243	17909	61.24 %	9772	3813	145
Contest Total		29243	19508	66.71 %	10412	4370	171

1 San Lorenzo Valley Unified School District Governing Board Member - Trustee Area 4							
					1	1	1
		Registered Voters	Voters Cast	Turnout (%)	RYAN LIPERT	GAIL D. LEVINE	Write In
30042	In Person	2	0	0.00 %			
30042	Vote by Mail	2	1	50.00 %	1		
30042	Total	2	1	50.00 %	1		
30046	In Person	0	0				
30046	Vote by Mail	0	0				
30046	Total	0	0				
30047	In Person	0	0				
30047	Vote by Mail	0	0				
30047	Total	0	0				
30051	In Person	9	1	11.11 %	1		
30051	Vote by Mail	9	1	11.11 %	1		
30051	Total	9	2	22.22 %	2		
30052	In Person	1	0	0.00 %			
30052	Vote by Mail	1	1	100.00 %		1	
30052	Total	1	1	100.00 %		1	
30069	In Person	0	0				
30069	Vote by Mail	0	1			1	
30069	Total	0	1			1	
30072	In Person	0	0				
30072	Vote by Mail	0	0				
30072	Total	0	0				
30073	In Person	0	0				
30073	Vote by Mail	0	0				
30073	Total	0	0				
30074	In Person	9	0	0.00 %			
30074	Vote by Mail	9	7	77.78 %	2	3	
30074	Total	9	7	77.78 %	2	3	
30075	In Person	0	0				
30075	Vote by Mail	0	0				
30075	Total	0	0				
30076	In Person	2	0	0.00 %			
30076	Vote by Mail	2	0	0.00 %			
30076	Total	2	0	0.00 %			
50017	In Person	0	0				
50017	Vote by Mail	0	0				
50017	Total	0	0				
50021	In Person	721	45	6.24 %	15	20	
50021	Vote by Mail	721	447	62.00 %	122	242	1
50021	Total	721	492	68.24 %	137	262	1
50022	In Person	15	1	6.67 %	1		
50022	Vote by Mail	15	10	66.67 %	1	5	
50022	Total	15	11	73.33 %	2	5	
50023	In Person	1645	84	5.11 %	32	36	2
50023	Vote by Mail	1645	1055	64.13 %	261	614	3
50023	Total	1645	1139	69.24 %	293	650	5
50043	In Person	1451	83	5.72 %	36	28	
50043	Vote by Mail	1451	911	62.78 %	235	550	3
50043	Total	1451	994	68.50 %	271	578	3
50061	In Person	790	65	8.23 %	37	15	

1 San Lorenzo Valley Unified School District Governing Board Member - Trustee Area 4							
					1	1	1
		Registered Voters	Voters Cast	Turnout (%)	RYAN LIPERT	GAIL D. LEVINE	Write In
50061	Vote by Mail	790	452	57.22 %	237	164	3
50061	Total	790	517	65.44 %	274	179	3
50082	In Person	30	4	13.33 %	3	1	
50082	Vote by Mail	30	20	66.67 %	14	4	
50082	Total	30	24	80.00 %	17	5	
50083	In Person	29	1	3.45 %	1		
50083	Vote by Mail	29	19	65.52 %	9	8	
50083	Total	29	20	68.97 %	10	8	
50090	In Person	13	0	0.00 %			
50090	Vote by Mail	13	6	46.15 %		6	
50090	Total	13	6	46.15 %		6	
50094	In Person	0	0				
50094	Vote by Mail	0	0				
50094	Total	0	0				
50098	In Person	0	0				
50098	Vote by Mail	0	0				
50098	Total	0	0				
50100	In Person	2968	177	5.96 %	94	58	3
50100	Vote by Mail	2968	1887	63.58 %	600	1029	9
50100	Total	2968	2064	69.54 %	694	1087	12
50110	In Person	559	27	4.83 %	15	9	
50110	Vote by Mail	559	316	56.53 %	97	173	1
50110	Total	559	343	61.36 %	112	182	1
50111	In Person	5659	455	8.04 %	221	166	2
50111	Vote by Mail	5659	3385	59.82 %	1047	1742	21
50111	Total	5659	3840	67.86 %	1268	1908	23
50112	In Person	32	1	3.13 %		1	
50112	Vote by Mail	32	26	81.25 %	11	13	
50112	Total	32	27	84.38 %	11	14	
50113	In Person	68	0	0.00 %			
50113	Vote by Mail	68	37	54.41 %	12	17	3
50113	Total	68	37	54.41 %	12	17	3
50120	In Person	1689	138	8.17 %	60	55	
50120	Vote by Mail	1689	975	57.73 %	282	506	7
50120	Total	1689	1113	65.90 %	342	561	7
50143	In Person	456	48	10.53 %	29	12	
50143	Vote by Mail	456	256	56.14 %	65	128	5
50143	Total	456	304	66.67 %	94	140	5
50144	In Person	72	0	0.00 %			
50144	Vote by Mail	72	55	76.39 %	20	28	
50144	Total	72	55	76.39 %	20	28	
50146	In Person	104	2	1.92 %			
50146	Vote by Mail	104	70	67.31 %	21	38	
50146	Total	104	72	69.23 %	21	40	
50148	In Person	5	2	40.00 %	1	1	
50148	Vote by Mail	5	4	80.00 %	2	2	
50148	Total	5	6	120.00 %	3	3	
50175	In Person	0	0				
50175	Vote by Mail	0	0				

**1 San Lorenzo Valley Unified School
 District Governing Board Member -
 Trustee Area 4**

					1	1	1
		Registered Voters	Voters Cast	Turnout (%)	RYAN LIPERT	GAIL D. LEVINE	Write In
50175	Total	0	0				
50181	In Person	31	2	6.45 %	1	1	
50181	Vote by Mail	31	20	64.52 %	10	5	
50181	Total	31	22	70.97 %	11	6	
50201	In Person	812	71	8.74 %	35	28	
50201	Vote by Mail	812	465	57.27 %	154	241	3
50201	Total	812	536	66.01 %	189	269	3
50202	In Person	311	18	5.79 %	5	8	
50202	Vote by Mail	311	182	58.52 %	58	92	
50202	Total	311	200	64.31 %	63	100	
50262	In Person	2	0	0.00 %			
50262	Vote by Mail	2	1	50.00 %			
50262	Total	2	1	50.00 %			
50263	In Person	32	3	9.38 %	2	1	
50263	Vote by Mail	32	17	53.13 %	5	5	1
50263	Total	32	20	62.50 %	7	6	1
50265	In Person	10	2	20.00 %	2		
50265	Vote by Mail	10	5	50.00 %	4	1	
50265	Total	10	7	70.00 %	6	1	
50284	In Person	4	0	0.00 %			
50284	Vote by Mail	4	2	50.00 %		2	
50284	Total	4	2	50.00 %		2	
50299	In Person	0	0				
50299	Vote by Mail	0	0				
50299	Total	0	0				
50404	In Person	452	27	5.97 %	13	10	2
50404	Vote by Mail	452	289	63.94 %	100	141	
50404	Total	452	316	69.91 %	113	151	2
50405	In Person	28	1	3.57 %			
50405	Vote by Mail	28	19	67.86 %	11	6	
50405	Total	28	20	71.43 %	11	6	
Electionwide	In Person	18011	1258	6.98 %	604	452	9
Electionwide	Vote by Mail	18011	10942	60.75 %	3382	5767	60
Electionwide	Total	18011	12200	67.74 %	3986	6219	69
Total - In Person		18011	1258	6.98 %	604	452	9
Total - Vote by Mail		18011	10942	60.75 %	3382	5767	60
Contest Total		18011	12200	67.74 %	3986	6219	69

**1 Pajaro Valley Unified School District
 Governing Board Member - Trustee Area
 1**

					1	1	1
		Registered Voters	Voters Cast	Turnout (%)	KIMBERLY A. DE SERPA	NATALAIN SCHWARTZ	Write In
10551	In Person	20	4	20.00 %	2	1	
10551	Vote by Mail	20	7	35.00 %	2	3	
10551	Total	20	11	55.00 %	4	4	
20020	In Person	2	0	0.00 %			
20020	Vote by Mail	2	2	100.00 %		2	
20020	Total	2	2	100.00 %		2	
20040	In Person	147	7	4.76 %	1	3	
20040	Vote by Mail	147	99	67.35 %	46	44	
20040	Total	147	106	72.11 %	47	47	
20041	In Person	213	10	4.69 %	2	8	
20041	Vote by Mail	213	124	58.22 %	74	26	
20041	Total	213	134	62.91 %	76	34	
20043	In Person	476	18	3.78 %	5	8	1
20043	Vote by Mail	476	304	63.87 %	169	85	
20043	Total	476	322	67.65 %	174	93	1
20050	In Person	2092	107	5.11 %	26	58	
20050	Vote by Mail	2092	1322	63.19 %	651	438	7
20050	Total	2092	1429	68.31 %	677	496	7
20051	In Person	5	0	0.00 %			
20051	Vote by Mail	5	1	20.00 %	1		
20051	Total	5	1	20.00 %	1		
20143	In Person	3819	190	4.98 %	51	110	1
20143	Vote by Mail	3819	2469	64.65 %	1297	726	11
20143	Total	3819	2659	69.63 %	1348	836	12
20232	In Person	4002	199	4.97 %	80	85	2
20232	Vote by Mail	4002	2552	63.77 %	1461	592	14
20232	Total	4002	2751	68.74 %	1541	677	16
20241	In Person	13	2	15.38 %		2	
20241	Vote by Mail	13	6	46.15 %	4	1	
20241	Total	13	8	61.54 %	4	3	
20391	In Person	32	0	0.00 %			
20391	Vote by Mail	32	21	65.63 %	11	2	1
20391	Total	32	21	65.63 %	11	2	1
20392	In Person	67	1	1.49 %	1		
20392	Vote by Mail	67	48	71.64 %	22	13	
20392	Total	67	49	73.13 %	23	13	
20511	In Person	421	34	8.08 %	15	11	1
20511	Vote by Mail	421	238	56.53 %	119	60	1
20511	Total	421	272	64.61 %	134	71	2
40260	In Person	3	0	0.00 %			
40260	Vote by Mail	3	1	33.33 %	1		
40260	Total	3	1	33.33 %	1		
40261	In Person	125	9	7.20 %	4	4	
40261	Vote by Mail	125	47	37.60 %	21	21	1
40261	Total	125	56	44.80 %	25	25	1
40263	In Person	0	0				
40263	Vote by Mail	0	0				
40263	Total	0	0				
40270	In Person	16	0	0.00 %			

**1 Pajaro Valley Unified School District
 Governing Board Member - Trustee Area
 1**

					1	1	1
		Registered Voters	Voters Cast	Turnout (%)	KIMBERLY A. DE SERPA	NATALAIN SCHWARTZ	Write In
40270	Vote by Mail	16	12	75.00 %	1	8	
40270	Total	16	12	75.00 %	1	8	
40300	In Person	84	4	4.76 %	3	1	
40300	Vote by Mail	84	49	58.33 %	23	19	1
40300	Total	84	53	63.10 %	26	20	1
40303	In Person	609	36	5.91 %	10	24	1
40303	Vote by Mail	609	324	53.20 %	161	118	1
40303	Total	609	360	59.11 %	171	142	2
Electionwide	In Person	12146	621	5.11 %	200	315	6
Electionwide	Vote by Mail	12146	7626	62.79 %	4064	2158	37
Electionwide	Total	12146	8247	67.90 %	4264	2473	43
Total - In Person		12146	621	5.11 %	200	315	6
Total - Vote by Mail		12146	7626	62.79 %	4064	2158	37
Contest Total		12146	8247	67.90 %	4264	2473	43

**1 Pajaro Valley Unified School District
 Governing Board Member - Trustee Area
 5**

					1	1	1
		Registered Voters	Voters Cast	Turnout (%)	JENNIFER SCHACHER	OLIVIA FLORES	Write In
20622	In Person	0	0				
20622	Vote by Mail	0	0				
20622	Total	0	0				
40310	In Person	0	0				
40310	Vote by Mail	0	0				
40310	Total	0	0				
43145	In Person	822	44	5.35 %	18	22	
43145	Vote by Mail	822	299	36.37 %	125	151	3
43145	Total	822	343	41.73 %	143	173	3
43410	In Person	3376	114	3.38 %	42	62	1
43410	Vote by Mail	3376	1254	37.14 %	573	577	8
43410	Total	3376	1368	40.52 %	615	639	9
43501	In Person	1092	42	3.85 %	17	18	1
43501	Vote by Mail	1092	395	36.17 %	162	198	6
43501	Total	1092	437	40.02 %	179	216	7
43610	In Person	1465	36	2.46 %	13	22	
43610	Vote by Mail	1465	589	40.20 %	272	297	1
43610	Total	1465	625	42.66 %	285	319	1
Electionwide	In Person	6755	236	3.49 %	90	124	2
Electionwide	Vote by Mail	6755	2537	37.56 %	1132	1223	18
Electionwide	Total	6755	2773	41.05 %	1222	1347	20
Total - In Person		6755	236	3.49 %	90	124	2
Total - Vote by Mail		6755	2537	37.56 %	1132	1223	18
Contest Total		6755	2773	41.05 %	1222	1347	20

1 Los Gatos-Saratoga Joint Union High School Dist. Governing Board Member

					1	1	1	1	1	1	1	1
		Registered Voters	Voters Cast	Turnout (%)	MISTY DAVIES	STEVE CHEN	ALEX SHULTZ	CHRIS MILLER	DAVID GUIDRY	Write In 1	Write In 2	Write In 3
10201	In Person	1958	133	6.79 %	53	61	65	34	22	1		
10201	Vote by Mail	1958	1356	69.25 %	532	678	641	310	419	3	1	1
10201	Total	1958	1489	76.05 %	585	739	706	344	441	4	1	1
10204	In Person	51	1	1.96 %								
10204	Vote by Mail	51	36	70.59 %	13	10	12	7	7			
10204	Total	51	37	72.55 %	13	10	12	7	7			
10382	In Person	79	3	3.80 %	2	1	2		1			
10382	Vote by Mail	79	50	63.29 %	11	23	24	18	11			
10382	Total	79	53	67.09 %	13	24	26	18	12			
50204	In Person	16	0	0.00 %								
50204	Vote by Mail	16	9	56.25 %	4	5	5	2	4			
50204	Total	16	9	56.25 %	4	5	5	2	4			
50221	In Person	832	31	3.73 %	11	12	12	9	13			
50221	Vote by Mail	832	553	66.47 %	232	264	249	135	198	4	4	4
50221	Total	832	584	70.19 %	243	276	261	144	211	4	4	4
50222	In Person	31	1	3.23 %		1	1					
50222	Vote by Mail	31	22	70.97 %	4	12	11	5	5			
50222	Total	31	23	74.19 %	4	13	12	5	5			
50224	In Person	0	0									
50224	Vote by Mail	0	0									
50224	Total	0	0									
50494	In Person	4	0	0.00 %								
50494	Vote by Mail	4	2	50.00 %	1	2	2	1				
50494	Total	4	2	50.00 %	1	2	2	1				
50511	In Person	692	23	3.32 %	12	12	9	4	6			
50511	Vote by Mail	692	482	69.65 %	215	237	236	122	161	2	1	1
50511	Total	692	505	72.98 %	227	249	245	126	167	2	1	1
Electionwide	In Person	3663	192	5.24 %	78	87	89	47	42	1		
Electionwide	Vote by Mail	3663	2510	68.52 %	1012	1231	1180	600	805	9	6	6
Electionwide	Total	3663	2702	73.76 %	1090	1318	1269	647	847	10	6	6
Total - In Person		3663	192	5.24 %	78	87	89	47	42	1		
Total - Vote by Mail		3663	2510	68.52 %	1012	1231	1180	600	805	9	6	6
Contest Total		3663	2702	73.76 %	1090	1318	1269	647	847	10	6	6

**1 Scotts Valley Unified School District Governing Board
 Member**

					1	1	1	1	1	1
		Registered Voters	Voters Cast	Turnout (%)	PATRICIA ADAMS	LUCIA ROCHA-NESTLER	ROGER L. SNYDER	COREY WARNER	Write In 1	Write In 2
10151	In Person	40	1	2.50 %		1		1		
10151	Vote by Mail	40	28	70.00 %	9	14	13			
10151	Total	40	29	72.50 %	9	15	13	1		
10230	In Person	95	6	6.32 %	4	1			1	1
10230	Vote by Mail	95	59	62.11 %	13	27	23	15		
10230	Total	95	65	68.42 %	17	28	23	15	1	1
10231	In Person	15	2	13.33 %	2	2				
10231	Vote by Mail	15	7	46.67 %	4	7	1			
10231	Total	15	9	60.00 %	6	9	1			
10237	In Person	33	0	0.00 %						
10237	Vote by Mail	33	24	72.73 %		11	11	1		
10237	Total	33	24	72.73 %		11	11	1		
10521	In Person	122	4	3.28 %	2	3				
10521	Vote by Mail	122	82	67.21 %	19	45	39	15		
10521	Total	122	86	70.49 %	21	48	39	15		
10531	In Person	239	12	5.02 %	3	7	3	1	1	
10531	Vote by Mail	239	136	56.90 %	49	65	50	19	1	
10531	Total	239	148	61.92 %	52	72	53	20	2	
10581	In Person	53	3	5.66 %	1	3	1			
10581	Vote by Mail	53	37	69.81 %	12	17	18	7		
10581	Total	53	40	75.47 %	13	20	19	7		
10651	In Person	112	6	5.36 %	1	3	2	1		
10651	Vote by Mail	112	59	52.68 %	5	25	33	21		
10651	Total	112	65	58.04 %	6	28	35	22		
50232	In Person	1723	134	7.78 %	66	54	37	20	2	1
50232	Vote by Mail	1723	1051	61.00 %	309	545	429	191	4	1
50232	Total	1723	1185	68.78 %	375	599	466	211	6	2
50340	In Person	232	18	7.76 %	3	6	5	3		
50340	Vote by Mail	232	143	61.64 %	32	94	83	26		
50340	Total	232	161	69.40 %	35	100	88	29		
50343	In Person	49	7	14.29 %	3	5	1	2		
50343	Vote by Mail	49	26	53.06 %	7	10	9	4		
50343	Total	49	33	67.35 %	10	15	10	6		
50350	In Person	413	25	6.05 %	15	11	6	6		
50350	Vote by Mail	413	282	68.28 %	81	159	129	58	2	
50350	Total	413	307	74.33 %	96	170	135	64	2	
50507	In Person	2	0	0.00 %						
50507	Vote by Mail	2	1	50.00 %	1			1		
50507	Total	2	1	50.00 %	1			1		
50541	In Person	724	34	4.70 %	14	12	7	5		
50541	Vote by Mail	724	475	65.61 %	146	233	197	92	4	
50541	Total	724	509	70.30 %	160	245	204	97	4	
50550	In Person	956	37	3.87 %	21	22	10	4		
50550	Vote by Mail	956	687	71.86 %	166	362	337	127	1	
50550	Total	956	724	75.73 %	187	384	347	131	1	
54010	In Person	1586	94	5.93 %	41	31	31	18	1	1
54010	Vote by Mail	1586	1047	66.02 %	272	558	533	210	3	
54010	Total	1586	1141	71.94 %	313	589	564	228	4	1
54030	In Person	5442	395	7.26 %	181	183	114	61	4	2

**1 Scotts Valley Unified School District Governing Board
 Member**

					1	1	1	1	1	1
		Registered Voters	Voters Cast	Turnout (%)	PATRICIA ADAMS	LUCIA ROCHA- NESTLER	ROGER L. SNYDER	COREY WARNER	Write In 1	Write In 2
54030	Vote by Mail	5442	3308	60.79 %	877	1965	1622	561	18	
54030	Total	5442	3703	68.04 %	1058	2148	1736	622	22	2
54071	In Person	9	1	11.11 %					1	
54071	Vote by Mail	9	8	88.89 %	3	6	2	1		
54071	Total	9	9	100.00 %	3	6	2	1	1	
54120	In Person	1525	111	7.28 %	67	46	39	11		
54120	Vote by Mail	1525	934	61.25 %	229	559	498	129	5	1
54120	Total	1525	1045	68.52 %	296	605	537	140	5	1
54141	In Person	190	4	2.11 %	4					
54141	Vote by Mail	190	127	66.84 %	52	64	60	10	1	
54141	Total	190	131	68.95 %	56	64	60	10	1	
Electionwide	In Person	13560	894	6.59 %	428	390	256	133	10	5
Electionwide	Vote by Mail	13560	8521	62.84 %	2286	4766	4087	1488	39	2
Electionwide	Total	13560	9415	69.43 %	2714	5156	4343	1621	49	7
Total - In Person		13560	894	6.59 %	428	390	256	133	10	5
Total - Vote by Mail		13560	8521	62.84 %	2286	4766	4087	1488	39	2
Contest Total		13560	9415	69.43 %	2714	5156	4343	1621	49	7

**1 Happy Valley Elementary School District Governing Board
 Member**

					1	1	1	1	1	1	1
		Registered Voters	Voters Cast	Turnout (%)	RACHEL RICHARDSON	CLIFFORD HODGES	JACOB ZILS WILLET	EDWARD "TEDDY" WOOD	Write In 1	Write In 2	Write In 3
10144	In Person	1197	52	4.34 %	23	16	22	25			
10144	Vote by Mail	1197	769	64.24 %	442	428	468	163	6	2	2
10144	Total	1197	821	68.59 %	465	444	490	188	6	2	2
10287	In Person	48	5	10.42 %	2	1	3	3			
10287	Vote by Mail	48	34	70.83 %	14	19	19	6	1		
10287	Total	48	39	81.25 %	16	20	22	9	1		
54123	In Person	0	0								
54123	Vote by Mail	0	0								
54123	Total	0	0								
Electionwide	In Person	1245	57	4.58 %	25	17	25	28			
Electionwide	Vote by Mail	1245	803	64.50 %	456	447	487	169	7	2	2
Electionwide	Total	1245	860	69.08 %	481	464	512	197	7	2	2
Total - In Person		1245	57	4.58 %	25	17	25	28			
Total - Vote by Mail		1245	803	64.50 %	456	447	487	169	7	2	2
Contest Total		1245	860	69.08 %	481	464	512	197	7	2	2

1 Soquel Union Elementary School District Governing Board Member - Trustee Area 4							
					1	1	1
		Registered Voters	Voters Cast	Turnout (%)	PHIL RODRIGUEZ	JUSTIN MAFIA	Write In
12080	In Person	222	23	10.36 %	9	9	
12080	Vote by Mail	222	140	63.06 %	86	30	
12080	Total	222	163	73.42 %	95	39	
12082	In Person	236	11	4.66 %	6	2	
12082	Vote by Mail	236	167	70.76 %	87	42	
12082	Total	236	178	75.42 %	93	44	
20480	In Person	66	5	7.58 %	1	4	
20480	Vote by Mail	66	38	57.58 %	27	10	
20480	Total	66	43	65.15 %	28	14	
22022	In Person	3448	207	6.00 %	61	96	3
22022	Vote by Mail	3448	2125	61.63 %	954	694	10
22022	Total	3448	2332	67.63 %	1015	790	13
Electionwide	In Person	3972	246	6.19 %	77	111	3
Electionwide	Vote by Mail	3972	2470	62.19 %	1154	776	10
Electionwide	Total	3972	2716	68.38 %	1231	887	13
Total - In Person		3972	246	6.19 %	77	111	3
Total - Vote by Mail		3972	2470	62.19 %	1154	776	10
Contest Total		3972	2716	68.38 %	1231	887	13

1 Supervisor, 3rd District

1 Supervisor, 3rd District							
					1	1	1
		Registered Voters	Voters Cast	Turnout (%)	JUSTIN CUMMINGS	SHEBREH KALANTARI-JOHNSON	Write In
30001	In Person	1229	92	7.49 %	39	40	
30001	Vote by Mail	1229	797	64.85 %	368	354	5
30001	Total	1229	889	72.34 %	407	394	5
30010	In Person	247	8	3.24 %	3	4	
30010	Vote by Mail	247	166	67.21 %	74	79	
30010	Total	247	174	70.45 %	77	83	
30020	In Person	429	36	8.39 %	20	13	
30020	Vote by Mail	429	267	62.24 %	92	143	2
30020	Total	429	303	70.63 %	112	156	2
30030	In Person	772	82	10.62 %	35	41	
30030	Vote by Mail	772	464	60.10 %	179	240	4
30030	Total	772	546	70.73 %	214	281	4
30038	In Person	106	4	3.77 %		3	
30038	Vote by Mail	106	61	57.55 %	26	29	1
30038	Total	106	65	61.32 %	26	32	1
30042	In Person	2	0	0.00 %			
30042	Vote by Mail	2	1	50.00 %			
30042	Total	2	1	50.00 %			
30044	In Person	0	0				
30044	Vote by Mail	0	0				
30044	Total	0	0				
30045	In Person	0	0				
30045	Vote by Mail	0	0				
30045	Total	0	0				
30046	In Person	0	0				
30046	Vote by Mail	0	0				
30046	Total	0	0				
30047	In Person	0	0				
30047	Vote by Mail	0	0				
30047	Total	0	0				
30051	In Person	9	1	11.11 %		1	
30051	Vote by Mail	9	1	11.11 %	1		
30051	Total	9	2	22.22 %	1	1	
30052	In Person	1	0	0.00 %			
30052	Vote by Mail	1	1	100.00 %		1	
30052	Total	1	1	100.00 %		1	
30069	In Person	0	0				
30069	Vote by Mail	0	1			1	
30069	Total	0	1			1	
30072	In Person	0	0				
30072	Vote by Mail	0	0				
30072	Total	0	0				
30073	In Person	0	0				
30073	Vote by Mail	0	0				
30073	Total	0	0				
30074	In Person	9	0	0.00 %			
30074	Vote by Mail	9	7	77.78 %	4	2	
30074	Total	9	7	77.78 %	4	2	
30075	In Person	0	0				

1 Supervisor, 3rd District							
					1	1	1
		Registered Voters	Voters Cast	Turnout (%)	JUSTIN CUMMINGS	SHEBREH KALANTARI-JOHNSON	Write In
30075	Vote by Mail	0	0				
30075	Total	0	0				
30076	In Person	2	0	0.00 %			
30076	Vote by Mail	2	0	0.00 %			
30076	Total	2	0	0.00 %			
30121	In Person	7	3	42.86 %	2	1	
30121	Vote by Mail	7	0	0.00 %			
30121	Total	7	3	42.86 %	2	1	
31100	In Person	1924	124	6.44 %	61	52	3
31100	Vote by Mail	1924	1265	65.75 %	612	564	5
31100	Total	1924	1389	72.19 %	673	616	8
31130	In Person	160	16	10.00 %	10	3	
31130	Vote by Mail	160	76	47.50 %	35	35	
31130	Total	160	92	57.50 %	45	38	
31200	In Person	6673	398	5.96 %	233	114	8
31200	Vote by Mail	6673	4166	62.43 %	2061	1734	25
31200	Total	6673	4564	68.40 %	2294	1848	33
31300	In Person	6758	387	5.73 %	223	109	5
31300	Vote by Mail	6758	4284	63.39 %	1865	2085	35
31300	Total	6758	4671	69.12 %	2088	2194	40
31400	In Person	4111	238	5.79 %	136	67	2
31400	Vote by Mail	4111	2709	65.90 %	1184	1305	20
31400	Total	4111	2947	71.69 %	1320	1372	22
31440	In Person	1871	168	8.98 %	111	40	3
31440	Vote by Mail	1871	795	42.49 %	461	254	7
31440	Total	1871	963	51.47 %	572	294	10
31500	In Person	735	11	1.50 %	1	9	
31500	Vote by Mail	735	548	74.56 %	125	384	
31500	Total	735	559	76.05 %	126	393	
31510	In Person	116	264	227.59 %	181	54	1
31510	Vote by Mail	116	46	39.66 %	32	9	1
31510	Total	116	310	267.24 %	213	63	2
31541	In Person	36	44	122.22 %	32	8	
31541	Vote by Mail	36	20	55.56 %	15	5	
31541	Total	36	64	177.78 %	47	13	
31550	In Person	106	135	127.36 %	84	21	2
31550	Vote by Mail	106	56	52.83 %	36	12	
31550	Total	106	191	180.19 %	120	33	2
31600	In Person	247	91	36.84 %	66	21	
31600	Vote by Mail	247	158	63.97 %	118	23	3
31600	Total	247	249	100.81 %	184	44	3
31601	In Person	5308	271	5.11 %	136	102	5
31601	Vote by Mail	5308	3392	63.90 %	1490	1644	27
31601	Total	5308	3663	69.01 %	1626	1746	32
31602	In Person	448	20	4.46 %	17	2	
31602	Vote by Mail	448	289	64.51 %	145	118	1
31602	Total	448	309	68.97 %	162	120	1
31641	In Person	5	0	0.00 %			
31641	Vote by Mail	5	4	80.00 %	1	2	

1 Supervisor, 3rd District

					1	1	1
		Registered Voters	Voters Cast	Turnout (%)	JUSTIN CUMMINGS	SHEBREH KALANTARI-JOHNSON	Write In
31641	Total	5	4	80.00 %	1	2	
31691	In Person	103	3	2.91 %	1	2	
31691	Vote by Mail	103	74	71.84 %	44	24	
31691	Total	103	77	74.76 %	45	26	
Electionwide	In Person	31414	2396	7.63 %	1391	707	29
Electionwide	Vote by Mail	31414	19648	62.55 %	8968	9047	136
Electionwide	Total	31414	22044	70.17 %	10359	9754	165
Total - In Person		31414	2396	7.63 %	1391	707	29
Total - Vote by Mail		31414	19648	62.55 %	8968	9047	136
Contest Total		31414	22044	70.17 %	10359	9754	165

1 Supervisor, 4th District

					1	1	1
		Registered Voters	Voters Cast	Turnout (%)	JIMMY DUTRA	FELIPE HERNANDEZ	Write In
40010	In Person	3	0	0.00 %			
40010	Vote by Mail	3	0	0.00 %			
40010	Total	3	0	0.00 %			
40072	In Person	4134	167	4.04 %	73	82	5
40072	Vote by Mail	4134	1683	40.71 %	608	978	27
40072	Total	4134	1850	44.75 %	681	1060	32
40230	In Person	89	0	0.00 %			
40230	Vote by Mail	89	23	25.84 %	14	7	
40230	Total	89	23	25.84 %	14	7	
40260	In Person	3	0	0.00 %			
40260	Vote by Mail	3	1	33.33 %	1		
40260	Total	3	1	33.33 %	1		
40261	In Person	125	9	7.20 %	3	6	
40261	Vote by Mail	125	47	37.60 %	19	23	1
40261	Total	125	56	44.80 %	22	29	1
40263	In Person	0	0				
40263	Vote by Mail	0	0				
40263	Total	0	0				
40270	In Person	16	0	0.00 %			
40270	Vote by Mail	16	12	75.00 %	7	5	
40270	Total	16	12	75.00 %	7	5	
40300	In Person	84	4	4.76 %	4		
40300	Vote by Mail	84	49	58.33 %	20	24	1
40300	Total	84	53	63.10 %	24	24	1
40303	In Person	609	36	5.91 %	16	20	
40303	Vote by Mail	609	324	53.20 %	129	169	1
40303	Total	609	360	59.11 %	145	189	1
40310	In Person	0	0				
40310	Vote by Mail	0	0				
40310	Total	0	0				
43100	In Person	1529	59	3.86 %	21	34	1
43100	Vote by Mail	1529	391	25.57 %	97	279	4
43100	Total	1529	450	29.43 %	118	313	5
43145	In Person	822	44	5.35 %	21	15	1
43145	Vote by Mail	822	299	36.37 %	133	150	5
43145	Total	822	343	41.73 %	154	165	6
43210	In Person	2367	80	3.38 %	34	42	1
43210	Vote by Mail	2367	656	27.71 %	215	398	15
43210	Total	2367	736	31.09 %	249	440	16
43410	In Person	3376	114	3.38 %	50	57	3
43410	Vote by Mail	3376	1254	37.14 %	538	640	12
43410	Total	3376	1368	40.52 %	588	697	15
43501	In Person	1092	42	3.85 %	10	26	1
43501	Vote by Mail	1092	395	36.17 %	105	271	5
43501	Total	1092	437	40.02 %	115	297	6
43510	In Person	1676	56	3.34 %	11	41	
43510	Vote by Mail	1676	507	30.25 %	169	309	7
43510	Total	1676	563	33.59 %	180	350	7
43610	In Person	1465	36	2.46 %	15	19	

1 Supervisor, 4th District

					1	1	1
		Registered Voters	Voters Cast	Turnout (%)	JIMMY DUTRA	FELIPE HERNANDEZ	Write In
43610	Vote by Mail	1465	589	40.20 %	245	327	4
43610	Total	1465	625	42.66 %	260	346	4
43621	In Person	1965	71	3.61 %	33	33	1
43621	Vote by Mail	1965	772	39.29 %	403	316	11
43621	Total	1965	843	42.90 %	436	349	12
43670	In Person	86	4	4.65 %	1	1	
43670	Vote by Mail	86	17	19.77 %	7	10	
43670	Total	86	21	24.42 %	8	11	
43710	In Person	4157	150	3.61 %	63	76	5
43710	Vote by Mail	4157	2069	49.77 %	894	1084	17
43710	Total	4157	2219	53.38 %	957	1160	22
Electionwide	In Person	23598	872	3.70 %	355	452	18
Electionwide	Vote by Mail	23598	9088	38.51 %	3604	4990	110
Electionwide	Total	23598	9960	42.21 %	3959	5442	128
Total - In Person		23598	872	3.70 %	355	452	18
Total - Vote by Mail		23598	9088	38.51 %	3604	4990	110
Contest Total		23598	9960	42.21 %	3959	5442	128

1 City of Capitola Councilmember

					1	1	1	1	1	1	1	1
		Registered Voters	Voters Cast	Turnout (%)	ENRIQUE DOLMO, JR	YVETTE LOPEZ BROOKS	JOE CLARKE	ALEXANDER PEDERSEN	GERRY JENSEN	Write In 1	Write In 2	Write In 3
12010	In Person	702	25	3.56 %	11	8	12	9	10	1		
12010	Vote by Mail	702	390	55.56 %	128	218	149	153	125	3	1	
12010	Total	702	415	59.12 %	139	226	161	162	135	4	1	
12024	In Person	56	2	3.57 %	2	2		2				
12024	Vote by Mail	56	43	76.79 %	14	27	14	16	14			
12024	Total	56	45	80.36 %	16	29	14	18	14			
12040	In Person	1584	59	3.72 %	23	19	20	16	23	2		
12040	Vote by Mail	1584	898	56.69 %	358	531	320	389	280	2		
12040	Total	1584	957	60.42 %	381	550	340	405	303	4		
12080	In Person	222	23	10.36 %	9	6	18	6	7			
12080	Vote by Mail	222	140	63.06 %	46	76	86	45	51			
12080	Total	222	163	73.42 %	55	82	104	51	58			
12082	In Person	236	11	4.66 %	8	8	5	3	4			
12082	Vote by Mail	236	167	70.76 %	64	101	103	52	61			
12082	Total	236	178	75.42 %	72	109	108	55	65			
22022	In Person	3448	207	6.00 %	79	75	83	69	82	3		
22022	Vote by Mail	3448	2125	61.63 %	867	1202	805	859	910	11	2	
22022	Total	3448	2332	67.63 %	946	1277	888	928	992	14	2	
22100	In Person	681	32	4.70 %	17	12	17	16	18			
22100	Vote by Mail	681	471	69.16 %	146	264	195	212	218	3	1	
22100	Total	681	503	73.86 %	163	276	212	228	236	3	1	
Electionwide	In Person	6929	359	5.18 %	149	130	155	121	144	6		
Electionwide	Vote by Mail	6929	4234	61.11 %	1623	2419	1672	1726	1659	19	4	
Electionwide	Total	6929	4593	66.29 %	1772	2549	1827	1847	1803	25	4	
Total - In Person		6929	359	5.18 %	149	130	155	121	144	6		
Total - Vote by Mail		6929	4234	61.11 %	1623	2419	1672	1726	1659	19	4	
Contest Total		6929	4593	66.29 %	1772	2549	1827	1847	1803	25	4	

1 City of Santa Cruz Mayor							
					1	1	1
		Registered Voters	Voters Cast	Turnout (%)	JOY SCHENDLEDECKER	FRED KEELLEY	Write In
11100	In Person	2532	121	4.78 %	36	72	2
11100	Vote by Mail	2532	1755	69.31 %	253	1325	23
11100	Total	2532	1876	74.09 %	289	1397	25
31100	In Person	1924	124	6.44 %	40	65	2
31100	Vote by Mail	1924	1265	65.75 %	328	838	2
31100	Total	1924	1389	72.19 %	368	903	4
31130	In Person	160	16	10.00 %	4	11	
31130	Vote by Mail	160	76	47.50 %	16	57	
31130	Total	160	92	57.50 %	20	68	
31200	In Person	6673	398	5.96 %	159	178	11
31200	Vote by Mail	6673	4166	62.43 %	1130	2687	28
31200	Total	6673	4564	68.40 %	1289	2865	39
31300	In Person	6758	387	5.73 %	158	164	9
31300	Vote by Mail	6758	4284	63.39 %	1053	2912	23
31300	Total	6758	4671	69.12 %	1211	3076	32
31400	In Person	4111	238	5.79 %	91	107	3
31400	Vote by Mail	4111	2709	65.90 %	676	1828	18
31400	Total	4111	2947	71.69 %	767	1935	21
31440	In Person	1871	168	8.98 %	85	65	3
31440	Vote by Mail	1871	795	42.49 %	279	428	10
31440	Total	1871	963	51.47 %	364	493	13
31500	In Person	735	11	1.50 %	2	8	
31500	Vote by Mail	735	548	74.56 %	59	455	2
31500	Total	735	559	76.05 %	61	463	2
31510	In Person	116	264	227.59 %	142	88	
31510	Vote by Mail	116	46	39.66 %	27	16	
31510	Total	116	310	267.24 %	169	104	
31541	In Person	36	44	122.22 %	22	19	
31541	Vote by Mail	36	20	55.56 %	13	6	
31541	Total	36	64	177.78 %	35	25	
31550	In Person	106	135	127.36 %	74	34	1
31550	Vote by Mail	106	56	52.83 %	28	20	
31550	Total	106	191	180.19 %	102	54	1
31600	In Person	247	91	36.84 %	58	30	
31600	Vote by Mail	247	158	63.97 %	96	47	1
31600	Total	247	249	100.81 %	154	77	1
31601	In Person	5308	271	5.11 %	93	140	8
31601	Vote by Mail	5308	3392	63.90 %	733	2404	29
31601	Total	5308	3663	69.01 %	826	2544	37
31602	In Person	448	20	4.46 %	7	10	
31602	Vote by Mail	448	289	64.51 %	79	187	1
31602	Total	448	309	68.97 %	86	197	1
31641	In Person	5	0	0.00 %			
31641	Vote by Mail	5	4	80.00 %		3	
31641	Total	5	4	80.00 %		3	
31691	In Person	103	3	2.91 %	2	1	
31691	Vote by Mail	103	74	71.84 %	10	58	

1 City of Santa Cruz Mayor

1 City of Santa Cruz Mayor							
					1	1	1
		Registered Voters	Voters Cast	Turnout (%)	JOY SCHENDLEDECKER	FRED KEELLEY	Write In
31691	Total	103	77	74.76 %	12	59	
51100	In Person	379	24	6.33 %	11	9	1
51100	Vote by Mail	379	232	61.21 %	32	182	
51100	Total	379	256	67.55 %	43	191	1
51110	In Person	2520	119	4.72 %	47	49	6
51110	Vote by Mail	2520	1516	60.16 %	427	978	12
51110	Total	2520	1635	64.88 %	474	1027	18
51200	In Person	298	19	6.38 %	6	11	
51200	Vote by Mail	298	167	56.04 %	50	101	
51200	Total	298	186	62.42 %	56	112	
51440	In Person	33	4	12.12 %	4		
51440	Vote by Mail	33	13	39.39 %	1	11	
51440	Total	33	17	51.52 %	5	11	
51500	In Person	992	56	5.65 %	26	16	3
51500	Vote by Mail	992	377	38.00 %	101	235	5
51500	Total	992	433	43.65 %	127	251	8
51501	In Person	159	4	2.52 %	2	2	
51501	Vote by Mail	159	99	62.26 %	29	60	1
51501	Total	159	103	64.78 %	31	62	1
51520	In Person	224	2	0.89 %	2		
51520	Vote by Mail	224	173	77.23 %	36	121	
51520	Total	224	175	78.13 %	38	121	
51530	In Person	517	29	5.61 %	11	14	1
51530	Vote by Mail	517	296	57.25 %	107	163	2
51530	Total	517	325	62.86 %	118	177	3
Electionwide	In Person	36255	2548	7.03 %	1082	1093	50
Electionwide	Vote by Mail	36255	22510	62.09 %	5563	15122	157
Electionwide	Total	36255	25058	69.12 %	6645	16215	207
Total - In Person		36255	2548	7.03 %	1082	1093	50
Total - Vote by Mail		36255	22510	62.09 %	5563	15122	157
Contest Total		36255	25058	69.12 %	6645	16215	207

1 City of Santa Cruz Councilmember - District 4

					1	1	1	1	1
		Registered Voters	Voters Cast	Turnout (%)	SCOTT NEWSOME	BODIE SHARGEL	HECTOR MARIN	GREGORY A HYVER	Write In
31400	In Person	4111	238	5.79 %	77	26	69	19	3
31400	Vote by Mail	4111	2709	65.90 %	1323	138	751	155	12
31400	Total	4111	2947	71.69 %	1400	164	820	174	15
31440	In Person	1871	168	8.98 %	43	21	62	16	2
31440	Vote by Mail	1871	795	42.49 %	260	61	293	49	3
31440	Total	1871	963	51.47 %	303	82	355	65	5
51440	In Person	33	4	12.12 %		1	3		
51440	Vote by Mail	33	13	39.39 %	7	1	2	1	
51440	Total	33	17	51.52 %	7	2	5	1	
Electionwide	In Person	6015	410	6.82 %	120	48	134	35	5
Electionwide	Vote by Mail	6015	3517	58.47 %	1590	200	1046	205	15
Electionwide	Total	6015	3927	65.29 %	1710	248	1180	240	20
Total - In Person		6015	410	6.82 %	120	48	134	35	5
Total - Vote by Mail		6015	3517	58.47 %	1590	200	1046	205	15
Contest Total		6015	3927	65.29 %	1710	248	1180	240	20

**1 City of Santa Cruz Councilmember -
 District 6**

					1	1	1
		Registered Voters	Voters Cast	Turnout (%)	SEAN MAXWELL	RENÉE GOLDBER	Write In
31600	In Person	247	91	36.84 %	44	41	1
31600	Vote by Mail	247	158	63.97 %	92	43	
31600	Total	247	249	100.81 %	136	84	1
31601	In Person	5308	271	5.11 %	99	132	3
31601	Vote by Mail	5308	3392	63.90 %	1240	1825	21
31601	Total	5308	3663	69.01 %	1339	1957	24
31602	In Person	448	20	4.46 %	7	7	
31602	Vote by Mail	448	289	64.51 %	104	158	1
31602	Total	448	309	68.97 %	111	165	1
31641	In Person	5	0	0.00 %			
31641	Vote by Mail	5	4	80.00 %		3	
31641	Total	5	4	80.00 %		3	
31691	In Person	103	3	2.91 %	2	1	
31691	Vote by Mail	103	74	71.84 %	28	36	
31691	Total	103	77	74.76 %	30	37	
Electionwide	In Person	6111	385	6.30 %	152	181	4
Electionwide	Vote by Mail	6111	3917	64.10 %	1464	2065	22
Electionwide	Total	6111	4302	70.40 %	1616	2246	26
Total - In Person		6111	385	6.30 %	152	181	4
Total - Vote by Mail		6111	3917	64.10 %	1464	2065	22
Contest Total		6111	4302	70.40 %	1616	2246	26

1 City of Scotts Valley Councilmember

1 City of Scotts Valley Councilmember									
					1	1	1	1	1
		Registered Voters	Voters Cast	Turnout (%)	JIM REED	DEREK TIMM	ALLAN TIMMS	Write In 1	Write In 2
54010	In Person	1586	94	5.93 %	42	50	38		
54010	Vote by Mail	1586	1047	66.02 %	456	664	483	3	1
54010	Total	1586	1141	71.94 %	498	714	521	3	1
54030	In Person	5442	395	7.26 %	203	177	161	8	1
54030	Vote by Mail	5442	3308	60.79 %	1286	2084	1665	26	2
54030	Total	5442	3703	68.04 %	1489	2261	1826	34	3
54071	In Person	9	1	11.11 %				1	
54071	Vote by Mail	9	8	88.89 %	4	3	5		
54071	Total	9	9	100.00 %	4	3	5	1	
54120	In Person	1525	111	7.28 %	56	55	51		
54120	Vote by Mail	1525	934	61.25 %	349	619	511	9	4
54120	Total	1525	1045	68.52 %	405	674	562	9	4
54123	In Person	0	0						
54123	Vote by Mail	0	0						
54123	Total	0	0						
54141	In Person	190	4	2.11 %	3	1	1		
54141	Vote by Mail	190	127	66.84 %	59	67	67		
54141	Total	190	131	68.95 %	62	68	68		
Electionwide	In Person	8752	605	6.91 %	304	283	251	9	1
Electionwide	Vote by Mail	8752	5424	61.97 %	2154	3437	2731	38	7
Electionwide	Total	8752	6029	68.89 %	2458	3720	2982	47	8
Total - In Person		8752	605	6.91 %	304	283	251	9	1
Total - Vote by Mail		8752	5424	61.97 %	2154	3437	2731	38	7
Contest Total		8752	6029	68.89 %	2458	3720	2982	47	8

1 City of Watsonville Councilmember - Dist 3						
					1	1
		Registered Voters	Voters Cast	Turnout (%)	MARIA OROZCO	Write In
23310	In Person	3563	111	3.12 %	89	5
23310	Vote by Mail	3563	1265	35.50 %	1054	57
23310	Total	3563	1376	38.62 %	1143	62
Electionwide	In Person	3563	111	3.12 %	89	5
Electionwide	Vote by Mail	3563	1265	35.50 %	1054	57
Electionwide	Total	3563	1376	38.62 %	1143	62
Total - In Person		3563	111	3.12 %	89	5
Total - Vote by Mail		3563	1265	35.50 %	1054	57
Contest Total		3563	1376	38.62 %	1143	62

1 City of Watsonville Councilmember - Dist 4						
					1	1
		Registered Voters	Voters Cast	Turnout (%)	KRISTAL SALCIDO	Write In
23411	In Person	0	1			
23411	Vote by Mail	0	0			
23411	Total	0	1			
23492	In Person	1	0	0.00 %		
23492	Vote by Mail	1	0	0.00 %		
23492	Total	1	0	0.00 %		
43410	In Person	3376	114	3.38 %	88	4
43410	Vote by Mail	3376	1254	37.14 %	1014	41
43410	Total	3376	1368	40.52 %	1102	45
Electionwide	In Person	3377	115	3.41 %	88	4
Electionwide	Vote by Mail	3377	1254	37.13 %	1014	41
Electionwide	Total	3377	1369	40.54 %	1102	45
Total - In Person		3377	115	3.41 %	88	4
Total - Vote by Mail		3377	1254	37.13 %	1014	41
Contest Total		3377	1369	40.54 %	1102	45

1 City of Watsonville Councilmember - Dist 5						
					1	1
		Registered Voters	Voters Cast	Turnout (%)	CASEY K. CLARK	Write In
43501	In Person	1092	42	3.85 %	26	4
43501	Vote by Mail	1092	395	36.17 %	293	29
43501	Total	1092	437	40.02 %	319	33
43510	In Person	1676	56	3.34 %	35	5
43510	Vote by Mail	1676	507	30.25 %	376	30
43510	Total	1676	563	33.59 %	411	35
Electionwide	In Person	2768	98	3.54 %	61	9
Electionwide	Vote by Mail	2768	902	32.59 %	669	59
Electionwide	Total	2768	1000	36.13 %	730	68
Total - In Person		2768	98	3.54 %	61	9
Total - Vote by Mail		2768	902	32.59 %	669	59
Contest Total		2768	1000	36.13 %	730	68

**1 City of Watsonville Councilmember -
 Dist 7**

					1	1	1
		Registered Voters	Voters Cast	Turnout (%)	NANCY A. BILICICH	ARI PARKER	Write In
43710	In Person	4157	150	3.61 %	69	68	3
43710	Vote by Mail	4157	2069	49.77 %	882	1072	23
43710	Total	4157	2219	53.38 %	951	1140	26
Electionwide	In Person	4157	150	3.61 %	69	68	3
Electionwide	Vote by Mail	4157	2069	49.77 %	882	1072	23
Electionwide	Total	4157	2219	53.38 %	951	1140	26
Total - In Person		4157	150	3.61 %	69	68	3
Total - Vote by Mail		4157	2069	49.77 %	882	1072	23
Contest Total		4157	2219	53.38 %	951	1140	26

1 Boulder Creek Fire Protection District Director

					1	1	1	1	1	1
		Registered Voters	Voters Cast	Turnout (%)	DAVID DUNNING	SAMMY ROBUSTELLI	VINCE Y. CORTINAS SR	ROBERT LOUIS PRESSWOOD	Write In 1	Write In 2
50111	In Person	5659	455	8.04 %	112	212	198	170	3	
50111	Vote by Mail	5659	3385	59.82 %	658	1814	1206	1499	7	2
50111	Total	5659	3840	67.86 %	770	2026	1404	1669	10	2
50113	In Person	68	0	0.00 %						
50113	Vote by Mail	68	37	54.41 %	14	27	7	12		
50113	Total	68	37	54.41 %	14	27	7	12		
50175	In Person	0	0							
50175	Vote by Mail	0	0							
50175	Total	0	0							
50181	In Person	31	2	6.45 %		2				
50181	Vote by Mail	31	20	64.52 %	2	14	13	1		
50181	Total	31	22	70.97 %	2	16	13	1		
50201	In Person	812	71	8.74 %	19	25	34	22		
50201	Vote by Mail	812	465	57.27 %	115	224	186	191		
50201	Total	812	536	66.01 %	134	249	220	213		
Electionwide	In Person	6570	528	8.04 %	131	239	232	192	3	
Electionwide	Vote by Mail	6570	3907	59.47 %	789	2079	1412	1703	7	2
Electionwide	Total	6570	4435	67.50 %	920	2318	1644	1895	10	2
Total - In Person		6570	528	8.04 %	131	239	232	192	3	
Total - Vote by Mail		6570	3907	59.47 %	789	2079	1412	1703	7	2
Contest Total		6570	4435	67.50 %	920	2318	1644	1895	10	2

**1 Central Fire District of Santa Cruz
 County Director - Division 5**

1 Central Fire District of Santa Cruz County Director - Division 5							
					1	1	1
		Registered Voters	Voters Cast	Turnout (%)	DENISE MILLER	MICHAEL HUSHAW	Write In
20260	In Person	2991	160	5.35 %	48	81	3
20260	Vote by Mail	2991	1830	61.18 %	512	912	14
20260	Total	2991	1990	66.53 %	560	993	17
20310	In Person	6021	340	5.65 %	102	181	2
20310	Vote by Mail	6021	4025	66.85 %	815	2344	19
20310	Total	6021	4365	72.50 %	917	2525	21
20341	In Person	0	0				
20341	Vote by Mail	0	0				
20341	Total	0	0				
20351	In Person	1357	140	10.32 %	52	59	1
20351	Vote by Mail	1357	852	62.79 %	201	482	2
20351	Total	1357	992	73.10 %	253	541	3
20371	In Person	423	39	9.22 %	13	18	
20371	Vote by Mail	423	269	63.59 %	70	126	2
20371	Total	423	308	72.81 %	83	144	2
20381	In Person	145	8	5.52 %	1	4	
20381	Vote by Mail	145	96	66.21 %	26	53	
20381	Total	145	104	71.72 %	27	57	
20480	In Person	66	5	7.58 %	1	4	
20480	Vote by Mail	66	38	57.58 %	9	25	
20480	Total	66	43	65.15 %	10	29	
20511	In Person	421	34	8.08 %	18	12	
20511	Vote by Mail	421	238	56.53 %	73	96	1
20511	Total	421	272	64.61 %	91	108	1
20565	In Person	8	3	37.50 %		2	
20565	Vote by Mail	8	2	25.00 %	1	1	
20565	Total	8	5	62.50 %	1	3	
Electionwide	In Person	11432	729	6.38 %	235	361	6
Electionwide	Vote by Mail	11432	7350	64.29 %	1707	4039	38
Electionwide	Total	11432	8079	70.67 %	1942	4400	44
Total - In Person		11432	729	6.38 %	235	361	6
Total - Vote by Mail		11432	7350	64.29 %	1707	4039	38
Contest Total		11432	8079	70.67 %	1942	4400	44

1 Felton Fire Protection District Director

					1	1	1	1	1
		Registered Voters	Voters Cast	Turnout (%)	ANDERSON JIM	NORMAN CRANDELL	ADAM HENSLEIGH	Write In 1	Write In 2
30072	In Person	0	0						
30072	Vote by Mail	0	0						
30072	Total	0	0						
30076	In Person	2	0	0.00 %					
30076	Vote by Mail	2	0	0.00 %					
30076	Total	2	0	0.00 %					
50021	In Person	721	45	6.24 %	28	23	5		
50021	Vote by Mail	721	447	62.00 %	276	245	53		
50021	Total	721	492	68.24 %	304	268	58		
50023	In Person	1645	84	5.11 %	57	36	18		
50023	Vote by Mail	1645	1055	64.13 %	678	576	156	3	
50023	Total	1645	1139	69.24 %	735	612	174	3	
50043	In Person	1451	83	5.72 %	54	41	17		
50043	Vote by Mail	1451	911	62.78 %	592	535	99	2	1
50043	Total	1451	994	68.50 %	646	576	116	2	1
50061	In Person	790	65	8.23 %	37	31	14		
50061	Vote by Mail	790	452	57.22 %	246	214	101	1	
50061	Total	790	517	65.44 %	283	245	115	1	
50090	In Person	13	0	0.00 %					
50090	Vote by Mail	13	6	46.15 %	6		2		
50090	Total	13	6	46.15 %	6		2		
50284	In Person	4	0	0.00 %					
50284	Vote by Mail	4	2	50.00 %	2	2			
50284	Total	4	2	50.00 %	2	2			
Electionwide	In Person	4626	277	5.99 %	176	131	54		
Electionwide	Vote by Mail	4626	2873	62.11 %	1800	1572	411	6	1
Electionwide	Total	4626	3150	68.09 %	1976	1703	465	6	1
Total - In Person		4626	277	5.99 %	176	131	54		
Total - Vote by Mail		4626	2873	62.11 %	1800	1572	411	6	1
Contest Total		4626	3150	68.09 %	1976	1703	465	6	1

1 San Lorenzo Valley Water District Director

					1	1	1	1	1	1	1
					MARK SMOLLEY	JEFFREY HILL	BOB FULTZ	ALINA LAYNG	Write In 1	Write In 2	Write In 3
		Registered Voters	Voters Cast	Turnout (%)							
30042	In Person	2	0	0.00 %							
30042	Vote by Mail	2	1	50.00 %		1					
30042	Total	2	1	50.00 %		1					
30044	In Person	0	0								
30044	Vote by Mail	0	0								
30044	Total	0	0								
30045	In Person	0	0								
30045	Vote by Mail	0	0								
30045	Total	0	0								
30047	In Person	0	0								
30047	Vote by Mail	0	0								
30047	Total	0	0								
30052	In Person	1	0	0.00 %							
30052	Vote by Mail	1	1	100.00 %				1			
30052	Total	1	1	100.00 %				1			
30072	In Person	0	0								
30072	Vote by Mail	0	0								
30072	Total	0	0								
30075	In Person	0	0								
30075	Vote by Mail	0	0								
30075	Total	0	0								
50015	In Person	2	0	0.00 %							
50015	Vote by Mail	2	4	200.00 %	3		3	4			
50015	Total	2	4	200.00 %	3		3	4			
50023	In Person	1645	84	5.11 %	43	42	38	40	1		
50023	Vote by Mail	1645	1055	64.13 %	594	453	475	483	1		
50023	Total	1645	1139	69.24 %	637	495	513	523	2		
50043	In Person	1451	83	5.72 %	46	48	28	33	1		
50043	Vote by Mail	1451	911	62.78 %	551	420	401	431	4	2	2
50043	Total	1451	994	68.50 %	597	468	429	464	5	2	2
50083	In Person	29	1	3.45 %	1		1	1			
50083	Vote by Mail	29	19	65.52 %	8	9	8	11			
50083	Total	29	20	68.97 %	9	9	9	12			
50098	In Person	0	0								
50098	Vote by Mail	0	0								
50098	Total	0	0								
50100	In Person	2968	177	5.96 %	67	81	64	61	1	1	
50100	Vote by Mail	2968	1887	63.58 %	1012	922	896	910	6	3	1
50100	Total	2968	2064	69.54 %	1079	1003	960	971	7	4	1
50110	In Person	559	27	4.83 %	9	14	10	9	1	1	
50110	Vote by Mail	559	316	56.53 %	163	154	156	125	1	1	1
50110	Total	559	343	61.36 %	172	168	166	134	2	2	1
50111	In Person	5659	455	8.04 %	202	215	187	217	4	2	
50111	Vote by Mail	5659	3385	59.82 %	1781	1550	1582	1653	14	4	1
50111	Total	5659	3840	67.86 %	1983	1765	1769	1870	18	6	1
50112	In Person	32	1	3.13 %	1			1			
50112	Vote by Mail	32	26	81.25 %	12	10	12	11			
50112	Total	32	27	84.38 %	13	10	12	12			
50113	In Person	68	0	0.00 %							

1 San Lorenzo Valley Water District Director

					1	1	1	1	1	1	1
		Registered Voters	Voters Cast	Turnout (%)	MARK SMOLLEY	JEFFREY HILL	BOB FULTZ	ALINA LAYNG	Write In 1	Write In 2	Write In 3
50113	Vote by Mail	68	37	54.41 %	22	19	18	18			
50113	Total	68	37	54.41 %	22	19	18	18			
50115	In Person	0	0								
50115	Vote by Mail	0	0								
50115	Total	0	0								
50120	In Person	1689	138	8.17 %	59	67	58	69			
50120	Vote by Mail	1689	975	57.73 %	510	414	436	471	10	2	1
50120	Total	1689	1113	65.90 %	569	481	494	540	10	2	1
50143	In Person	456	48	10.53 %	21	18	19	27			
50143	Vote by Mail	456	256	56.14 %	123	86	108	122	2	2	
50143	Total	456	304	66.67 %	144	104	127	149	2	2	
50172	In Person	0	0								
50172	Vote by Mail	0	0								
50172	Total	0	0								
50175	In Person	0	0								
50175	Vote by Mail	0	0								
50175	Total	0	0								
50181	In Person	31	2	6.45 %		1	1				
50181	Vote by Mail	31	20	64.52 %	11	9	10	9			
50181	Total	31	22	70.97 %	11	10	11	9			
50202	In Person	311	18	5.79 %	4	8	7	9			
50202	Vote by Mail	311	182	58.52 %	88	76	77	67	1	1	1
50202	Total	311	200	64.31 %	92	84	84	76	1	1	1
50222	In Person	31	1	3.23 %	1	1	1				
50222	Vote by Mail	31	22	70.97 %	6	6	3	13			
50222	Total	31	23	74.19 %	7	7	4	13			
50224	In Person	0	0								
50224	Vote by Mail	0	0								
50224	Total	0	0								
50262	In Person	2	0	0.00 %							
50262	Vote by Mail	2	1	50.00 %	1		1	1			
50262	Total	2	1	50.00 %	1		1	1			
50263	In Person	32	3	9.38 %	2	3	2				
50263	Vote by Mail	32	17	53.13 %	4	6	5	7			
50263	Total	32	20	62.50 %	6	9	7	7			
50284	In Person	4	0	0.00 %							
50284	Vote by Mail	4	2	50.00 %		2	2	2			
50284	Total	4	2	50.00 %		2	2	2			
50299	In Person	0	0								
50299	Vote by Mail	0	0								
50299	Total	0	0								
50340	In Person	232	18	7.76 %	5	7	4	9			
50340	Vote by Mail	232	143	61.64 %	70	61	70	56			
50340	Total	232	161	69.40 %	75	68	74	65			
50350	In Person	413	25	6.05 %	20	15	17	9			
50350	Vote by Mail	413	282	68.28 %	139	128	137	106	3		
50350	Total	413	307	74.33 %	159	143	154	115	3		
50404	In Person	452	27	5.97 %	12	18	11	10	1	1	1
50404	Vote by Mail	452	289	63.94 %	139	139	140	116	2		

1 San Lorenzo Valley Water District Director											
					1	1	1	1	1	1	1
		Registered Voters	Voters Cast	Turnout (%)	MARK SMOLLEY	JEFFREY HILL	BOB FULTZ	ALINA LAYNG	Write In 1	Write In 2	Write In 3
50404	Total	452	316	69.91 %	151	157	151	126	3	1	1
50494	In Person	4	0	0.00 %							
50494	Vote by Mail	4	2	50.00 %	1	1		2			
50494	Total	4	2	50.00 %	1	1		2			
50507	In Person	2	0	0.00 %							
50507	Vote by Mail	2	1	50.00 %	1		1	1			
50507	Total	2	1	50.00 %	1		1	1			
54010	In Person	1586	94	5.93 %	34	42	44	32	1		
54010	Vote by Mail	1586	1047	66.02 %	558	534	530	369	2		
54010	Total	1586	1141	71.94 %	592	576	574	401	3		
54071	In Person	9	1	11.11 %					1		
54071	Vote by Mail	9	8	88.89 %	5	4	6	2			
54071	Total	9	9	100.00 %	5	4	6	2	1		
Electionwide	In Person	17670	1203	6.81 %	527	580	492	527	11	5	1
Electionwide	Vote by Mail	17670	10889	61.62 %	5802	5004	5077	4991	46	15	7
Electionwide	Total	17670	12092	68.43 %	6329	5584	5569	5518	57	20	8
Total - In Person		17670	1203	6.81 %	527	580	492	527	11	5	1
Total - Vote by Mail		17670	10889	61.62 %	5802	5004	5077	4991	46	15	7
Contest Total		17670	12092	68.43 %	6329	5584	5569	5518	57	20	8

1 Soquel Creek Water District Director

					1	1	1	1	1	1	1	1
		Registered Voters	Voters Cast	Turnout (%)	CARLA C. CHRISTENSEN	RACHEL LATHER	BRUCE JAFFE	KRIS KIRBY	CORRIE KATES	Write In 1	Write In 2	Write In 3
10237	In Person	33	0	0.00 %								
10237	Vote by Mail	33	24	72.73 %	10	12	12	4	2			
10237	Total	33	24	72.73 %	10	12	12	4	2			
10382	In Person	79	3	3.80 %	1	2	1	1	1			
10382	Vote by Mail	79	50	63.29 %	22	23	26	9	2			
10382	Total	79	53	67.09 %	23	25	27	10	3			
10410	In Person	4270	217	5.08 %	81	97	95	73	66	2		
10410	Vote by Mail	4270	2701	63.26 %	1480	1593	1659	546	434	17	3	1
10410	Total	4270	2918	68.34 %	1561	1690	1754	619	500	19	3	1
10510	In Person	549	27	4.92 %	16	14	14	6	1			
10510	Vote by Mail	549	358	65.21 %	184	192	225	70	71	3		
10510	Total	549	385	70.13 %	200	206	239	76	72	3		
10542	In Person	9	0	0.00 %								
10542	Vote by Mail	9	8	88.89 %	6	7	8	1	1			
10542	Total	9	8	88.89 %	6	7	8	1	1			
10602	In Person	162	8	4.94 %		1	4	4	2			
10602	Vote by Mail	162	112	69.14 %	66	71	77	16	8			
10602	Total	162	120	74.07 %	66	72	81	20	10			
10604	In Person	6	0	0.00 %								
10604	Vote by Mail	6	4	66.67 %	2	3	2	2	1			
10604	Total	6	4	66.67 %	2	3	2	2	1			
10610	In Person	965	59	6.11 %	22	39	36	19	17			
10610	Vote by Mail	965	573	59.38 %	304	349	339	114	96	5	1	1
10610	Total	965	632	65.49 %	326	388	375	133	113	5	1	1
12024	In Person	56	2	3.57 %	2	2	1		1			
12024	Vote by Mail	56	43	76.79 %	28	27	27	10	5			
12024	Total	56	45	80.36 %	30	29	28	10	6			
12040	In Person	1584	59	3.72 %	12	24	23	17	14	2		
12040	Vote by Mail	1584	898	56.69 %	471	523	548	128	130	1		
12040	Total	1584	957	60.42 %	483	547	571	145	144	3		
12080	In Person	222	23	10.36 %	8	7	7	9	4	1	1	
12080	Vote by Mail	222	140	63.06 %	96	92	86	17	21			
12080	Total	222	163	73.42 %	104	99	93	26	25	1	1	
20221	In Person	1272	90	7.08 %	33	43	41	30	31	1	1	1
20221	Vote by Mail	1272	786	61.79 %	413	476	483	152	150	3	2	1
20221	Total	1272	876	68.87 %	446	519	524	182	181	4	3	2
20223	In Person	53	4	7.55 %	1	2	2					
20223	Vote by Mail	53	43	81.13 %	18	24	22	8	3			
20223	Total	53	47	88.68 %	19	26	24	8	3			
20231	In Person	104	14	13.46 %	2	5	6	5	5	1		
20231	Vote by Mail	104	63	60.58 %	34	33	37	10	12			
20231	Total	104	77	74.04 %	36	38	43	15	17	1		
20232	In Person	4002	199	4.97 %	69	88	97	65	48			
20232	Vote by Mail	4002	2552	63.77 %	1331	1493	1535	517	427	15	3	2
20232	Total	4002	2751	68.74 %	1400	1581	1632	582	475	15	3	2
20241	In Person	13	2	15.38 %				2	2			
20241	Vote by Mail	13	6	46.15 %	2	3	1	2	2			
20241	Total	13	8	61.54 %	2	3	1	4	4			

1 Soquel Creek Water District Director

					1	1	1	1	1	1	1	1
		Registered Voters	Voters Cast	Turnout (%)	CARLA C. CHRISTENSEN	RACHEL LATHER	BRUCE JAFFE	KRIS KIRBY	CORRIE KATES	Write In 1	Write In 2	Write In 3
20260	In Person	2991	160	5.35 %	53	75	71	59	51	2	1	
20260	Vote by Mail	2991	1830	61.18 %	923	1023	1054	378	363	6	2	2
20260	Total	2991	1990	66.53 %	976	1098	1125	437	414	8	3	2
20310	In Person	6021	340	5.65 %	124	142	156	131	96	5		
20310	Vote by Mail	6021	4025	66.85 %	2132	2467	2500	912	739	17	6	4
20310	Total	6021	4365	72.50 %	2256	2609	2656	1043	835	22	6	4
20351	In Person	1357	140	10.32 %	62	70	79	38	29	3		
20351	Vote by Mail	1357	852	62.79 %	434	503	524	209	155	2		
20351	Total	1357	992	73.10 %	496	573	603	247	184	5		
20381	In Person	145	8	5.52 %	3	2	2	2	1			
20381	Vote by Mail	145	96	66.21 %	66	55	69	16	13			
20381	Total	145	104	71.72 %	69	57	71	18	14			
20391	In Person	32	0	0.00 %								
20391	Vote by Mail	32	21	65.63 %	12	13	13	4	2			
20391	Total	32	21	65.63 %	12	13	13	4	2			
20480	In Person	66	5	7.58 %	1	1	2	3	1			
20480	Vote by Mail	66	38	57.58 %	24	23	24	11	5			
20480	Total	66	43	65.15 %	25	24	26	14	6			
20511	In Person	421	34	8.08 %	12	10	19	8	6			
20511	Vote by Mail	421	238	56.53 %	128	143	157	39	37			
20511	Total	421	272	64.61 %	140	153	176	47	43			
22022	In Person	3448	207	6.00 %	67	91	91	64	43	3	1	
22022	Vote by Mail	3448	2125	61.63 %	1195	1290	1361	360	326	5	2	1
22022	Total	3448	2332	67.63 %	1262	1381	1452	424	369	8	3	1
22100	In Person	681	32	4.70 %	12	13	16	14	14			
22100	Vote by Mail	681	471	69.16 %	241	266	281	90	83	1	1	1
22100	Total	681	503	73.86 %	253	279	297	104	97	1	1	1
Electionwide	In Person	28541	1633	5.72 %	581	728	763	550	433	20	4	1
Electionwide	Vote by Mail	28541	18057	63.27 %	9622	10704	11070	3625	3088	75	20	13
Electionwide	Total	28541	19690	68.99 %	10203	11432	11833	4175	3521	95	24	14
Total - In Person		28541	1633	5.72 %	581	728	763	550	433	20	4	1
Total - Vote by Mail		28541	18057	63.27 %	9622	10704	11070	3625	3088	75	20	13
Contest Total		28541	19690	68.99 %	10203	11432	11833	4175	3521	95	24	14

1 Santa Cruz Port District Commissioner									
					1	1	1	1	1
		Registered Voters	Voters Cast	Turnout (%)	DICK STARR	TOBY GODDARD	REED GEISREITER	Write In 1	Write In 2
10020	In Person	3778	193	5.11 %	71	89	72		
10020	Vote by Mail	3778	2306	61.04 %	532	1345	1201	15	2
10020	Total	3778	2499	66.15 %	603	1434	1273	15	2
10050	In Person	14202	721	5.08 %	256	303	237	13	1
10050	Vote by Mail	14202	8363	58.89 %	2030	4612	4111	42	9
10050	Total	14202	9084	63.96 %	2286	4915	4348	55	10
10161	In Person	801	47	5.87 %	13	13	10		
10161	Vote by Mail	801	477	59.55 %	136	213	193	5	2
10161	Total	801	524	65.42 %	149	226	203	5	2
10295	In Person	10	0	0.00 %					
10295	Vote by Mail	10	9	90.00 %		7	8		
10295	Total	10	9	90.00 %		7	8		
10410	In Person	4270	217	5.08 %	65	95	83	3	
10410	Vote by Mail	4270	2701	63.26 %	559	1515	1320	12	3
10410	Total	4270	2918	68.34 %	624	1610	1403	15	3
10455	In Person	72	3	4.17 %	1	1	1		
10455	Vote by Mail	72	38	52.78 %	15	25	19	1	
10455	Total	72	41	56.94 %	16	26	20	1	
10510	In Person	549	27	4.92 %	8	11	13		
10510	Vote by Mail	549	358	65.21 %	95	197	165	1	
10510	Total	549	385	70.13 %	103	208	178	1	
10542	In Person	9	0	0.00 %					
10542	Vote by Mail	9	8	88.89 %		6	5		
10542	Total	9	8	88.89 %		6	5		
10545	In Person	45	0	0.00 %					
10545	Vote by Mail	45	32	71.11 %	20	14	7		
10545	Total	45	32	71.11 %	20	14	7		
10604	In Person	6	0	0.00 %					
10604	Vote by Mail	6	4	66.67 %		4	4		
10604	Total	6	4	66.67 %		4	4		
10610	In Person	965	59	6.11 %	18	25	24		
10610	Vote by Mail	965	573	59.38 %	126	312	295	8	1
10610	Total	965	632	65.49 %	144	337	319	8	1
11100	In Person	2532	121	4.78 %	41	52	41	3	1
11100	Vote by Mail	2532	1755	69.31 %	408	912	852	9	1
11100	Total	2532	1876	74.09 %	449	964	893	12	2
20221	In Person	1272	90	7.08 %	28	47	35	3	3
20221	Vote by Mail	1272	786	61.79 %	155	442	416	2	1
20221	Total	1272	876	68.87 %	183	489	451	5	4
20222	In Person	1	1	100.00 %	1	1			
20222	Vote by Mail	1	1	100.00 %					
20222	Total	1	2	200.00 %	1	1			
20223	In Person	53	4	7.55 %	1				
20223	Vote by Mail	53	43	81.13 %	7	20	21		
20223	Total	53	47	88.68 %	8	20	21		
20480	In Person	66	5	7.58 %	1	4	1		
20480	Vote by Mail	66	38	57.58 %	10	26	24		
20480	Total	66	43	65.15 %	11	30	25		
20612	In Person	2	0	0.00 %					

1 Santa Cruz Port District Commissioner									
					1	1	1	1	1
		Registered Voters	Voters Cast	Turnout (%)	DICK STARR	TOBY GODDARD	REED GEISREITER	Write In 1	Write In 2
20612	Vote by Mail	2	2	100.00 %		2	2		
20612	Total	2	2	100.00 %		2	2		
30121	In Person	7	3	42.86 %	1	3	1		
30121	Vote by Mail	7	0	0.00 %					
30121	Total	7	3	42.86 %	1	3	1		
31100	In Person	1924	124	6.44 %	41	54	46	1	1
31100	Vote by Mail	1924	1265	65.75 %	276	650	633	1	
31100	Total	1924	1389	72.19 %	317	704	679	2	1
31130	In Person	160	16	10.00 %	10	7	6		
31130	Vote by Mail	160	76	47.50 %	15	41	36		
31130	Total	160	92	57.50 %	25	48	42		
31200	In Person	6673	398	5.96 %	105	167	136	9	2
31200	Vote by Mail	6673	4166	62.43 %	790	2103	2008	28	7
31200	Total	6673	4564	68.40 %	895	2270	2144	37	9
31300	In Person	6758	387	5.73 %	81	153	125	5	4
31300	Vote by Mail	6758	4284	63.39 %	694	2179	2127	25	6
31300	Total	6758	4671	69.12 %	775	2332	2252	30	10
31400	In Person	4111	238	5.79 %	48	103	89	4	
31400	Vote by Mail	4111	2709	65.90 %	433	1334	1340	15	4
31400	Total	4111	2947	71.69 %	481	1437	1429	19	4
31440	In Person	1871	168	8.98 %	46	75	56	6	1
31440	Vote by Mail	1871	795	42.49 %	147	364	329	7	1
31440	Total	1871	963	51.47 %	193	439	385	13	2
31500	In Person	735	11	1.50 %	1	6	6		
31500	Vote by Mail	735	548	74.56 %	102	300	325	2	1
31500	Total	735	559	76.05 %	103	306	331	2	1
31510	In Person	116	264	227.59 %	86	136	98	2	
31510	Vote by Mail	116	46	39.66 %	8	20	22	1	
31510	Total	116	310	267.24 %	94	156	120	3	
31541	In Person	36	44	122.22 %	7	22	14		
31541	Vote by Mail	36	20	55.56 %	4	10	14		
31541	Total	36	64	177.78 %	11	32	28		
31601	In Person	5308	271	5.11 %	57	108	116	4	2
31601	Vote by Mail	5308	3392	63.90 %	573	1677	1716	21	5
31601	Total	5308	3663	69.01 %	630	1785	1832	25	7
31641	In Person	5	0	0.00 %					
31641	Vote by Mail	5	4	80.00 %		1	2		
31641	Total	5	4	80.00 %		1	2		
31691	In Person	103	3	2.91 %		1	2		
31691	Vote by Mail	103	74	71.84 %	8	45	38		
31691	Total	103	77	74.76 %	8	46	40		
50011	In Person	752	24	3.19 %	6	14	10		
50011	Vote by Mail	752	499	66.36 %	111	279	249	2	
50011	Total	752	523	69.55 %	117	293	259	2	
50015	In Person	2	0	0.00 %					
50015	Vote by Mail	2	4	200.00 %		4	4		
50015	Total	2	4	200.00 %		4	4		
50550	In Person	956	37	3.87 %	16	14	14		
50550	Vote by Mail	956	687	71.86 %	154	364	327	5	2

1 Santa Cruz Port District Commissioner

					1	1	1	1	1
		Registered Voters	Voters Cast	Turnout (%)	DICK STARR	TOBY GODDARD	REED GEISREITER	Write In 1	Write In 2
50550	Total	956	724	75.73 %	170	378	341	5	2
51100	In Person	379	24	6.33 %	9	8	5		
51100	Vote by Mail	379	232	61.21 %	36	122	125		
51100	Total	379	256	67.55 %	45	130	130		
51110	In Person	2520	119	4.72 %	34	49	39	2	
51110	Vote by Mail	2520	1516	60.16 %	264	805	738	13	4
51110	Total	2520	1635	64.88 %	298	854	777	15	4
51200	In Person	298	19	6.38 %	4	8	7		
51200	Vote by Mail	298	167	56.04 %	32	70	71	2	2
51200	Total	298	186	62.42 %	36	78	78	2	2
51440	In Person	33	4	12.12 %	2	1			
51440	Vote by Mail	33	13	39.39 %	1	5	4		
51440	Total	33	17	51.52 %	3	6	4		
51500	In Person	992	56	5.65 %	14	19	16		
51500	Vote by Mail	992	377	38.00 %	69	207	190	2	
51500	Total	992	433	43.65 %	83	226	206	2	
51501	In Person	159	4	2.52 %		1			
51501	Vote by Mail	159	99	62.26 %	12	58	47		
51501	Total	159	103	64.78 %	12	59	47		
51520	In Person	224	2	0.89 %		2	2		
51520	Vote by Mail	224	173	77.23 %	18	90	99		
51520	Total	224	175	78.13 %	18	92	101		
51530	In Person	517	29	5.61 %	8	13	13		
51530	Vote by Mail	517	296	57.25 %	50	165	148	1	
51530	Total	517	325	62.86 %	58	178	161	1	
Electionwide	In Person	63272	3733	5.90 %	1080	1605	1318	55	15
Electionwide	Vote by Mail	63272	38936	61.54 %	7890	20545	19235	220	51
Electionwide	Total	63272	42669	67.44 %	8970	22150	20553	275	66
Total - In Person		63272	3733	5.90 %	1080	1605	1318	55	15
Total - Vote by Mail		63272	38936	61.54 %	7890	20545	19235	220	51
Contest Total		63272	42669	67.44 %	8970	22150	20553	275	66

1 Pajaro Valley Heathcare District Director									
					1	1	1	1	1
		Registered Voters	Voters Cast	Turnout (%)	MARCUS PIMENTEL	JASMINE NOTANEE NAJERA	JOE GALLAGHER	Write In 1	Write In 2
20011	In Person	3194	107	3.35 %	42	31	56	2	
20011	Vote by Mail	3194	1389	43.49 %	495	499	793	8	
20011	Total	3194	1496	46.84 %	537	530	849	10	
20013	In Person	123	12	9.76 %	6	5	4		
20013	Vote by Mail	123	63	51.22 %	18	15	34		
20013	Total	123	75	60.98 %	24	20	38		
20020	In Person	2	0	0.00 %					
20020	Vote by Mail	2	2	100.00 %	2	1	1		
20020	Total	2	2	100.00 %	2	1	1		
20030	In Person	1263	51	4.04 %	18	14	25		
20030	Vote by Mail	1263	734	58.12 %	283	228	349	5	2
20030	Total	1263	785	62.15 %	301	242	374	5	2
20050	In Person	2092	107	5.11 %	19	21	60	2	
20050	Vote by Mail	2092	1322	63.19 %	568	455	631	7	2
20050	Total	2092	1429	68.31 %	587	476	691	9	2
20051	In Person	5	0	0.00 %					
20051	Vote by Mail	5	1	20.00 %			1		
20051	Total	5	1	20.00 %			1		
20120	In Person	169	6	3.55 %	2	2	3		
20120	Vote by Mail	169	53	31.36 %	20	14	26	2	
20120	Total	169	59	34.91 %	22	16	29	2	
20310	In Person	6021	340	5.65 %	123	110	179	9	
20310	Vote by Mail	6021	4025	66.85 %	1700	1511	1864	11	4
20310	Total	6021	4365	72.50 %	1823	1621	2043	20	4
20341	In Person	0	0						
20341	Vote by Mail	0	0						
20341	Total	0	0						
20351	In Person	1357	140	10.32 %	42	51	69	3	
20351	Vote by Mail	1357	852	62.79 %	370	321	406	4	
20351	Total	1357	992	73.10 %	412	372	475	7	
20371	In Person	423	39	9.22 %	10	13	22		
20371	Vote by Mail	423	269	63.59 %	88	93	125	5	2
20371	Total	423	308	72.81 %	98	106	147	5	2
20381	In Person	145	8	5.52 %	1	1	5		
20381	Vote by Mail	145	96	66.21 %	40	38	50		
20381	Total	145	104	71.72 %	41	39	55		
20384	In Person	94	4	4.26 %	1	1	1		
20384	Vote by Mail	94	31	32.98 %	8	12	17	2	
20384	Total	94	35	37.23 %	9	13	18	2	
20470	In Person	42	3	7.14 %	3	1	2		
20470	Vote by Mail	42	19	45.24 %	6	8	10		
20470	Total	42	22	52.38 %	9	9	12		
20565	In Person	8	3	37.50 %			1		
20565	Vote by Mail	8	2	25.00 %	1	1	1		
20565	Total	8	5	62.50 %	1	1	2		
20600	In Person	308	9	2.92 %	2	7	6		
20600	Vote by Mail	308	142	46.10 %	71	52	75		
20600	Total	308	151	49.03 %	73	59	81		
20622	In Person	0	0						

1 Pajaro Valley Heathcare District Director

					1	1	1	1	1
		Registered Voters	Voters Cast	Turnout (%)	MARCUS PIMENTEL	JASMINE NOTANEE NAJERA	JOE GALLAGHER	Write In 1	Write In 2
20622	Vote by Mail	0	0						
20622	Total	0	0						
23190	In Person	0	0						
23190	Vote by Mail	0	0						
23190	Total	0	0						
23310	In Person	3563	111	3.12 %	43	36	61	3	
23310	Vote by Mail	3563	1265	35.50 %	539	469	650	12	1
23310	Total	3563	1376	38.62 %	582	505	711	15	1
23411	In Person	0	1						
23411	Vote by Mail	0	0						
23411	Total	0	1						
23492	In Person	1	0	0.00 %					
23492	Vote by Mail	1	0	0.00 %					
23492	Total	1	0	0.00 %					
23660	In Person	2	0	0.00 %					
23660	Vote by Mail	2	0	0.00 %					
23660	Total	2	0	0.00 %					
40010	In Person	3	0	0.00 %					
40010	Vote by Mail	3	0	0.00 %					
40010	Total	3	0	0.00 %					
40072	In Person	4134	167	4.04 %	58	48	114	1	
40072	Vote by Mail	4134	1683	40.71 %	710	522	932	17	2
40072	Total	4134	1850	44.75 %	768	570	1046	18	2
40260	In Person	3	0	0.00 %					
40260	Vote by Mail	3	1	33.33 %					
40260	Total	3	1	33.33 %					
40261	In Person	125	9	7.20 %	1	1	6		
40261	Vote by Mail	125	47	37.60 %	17	14	26		
40261	Total	125	56	44.80 %	18	15	32		
40300	In Person	84	4	4.76 %	2		3		
40300	Vote by Mail	84	49	58.33 %	22	12	23	1	
40300	Total	84	53	63.10 %	24	12	26	1	
40303	In Person	609	36	5.91 %	7	2	22		
40303	Vote by Mail	609	324	53.20 %	138	103	184	2	1
40303	Total	609	360	59.11 %	145	105	206	2	1
40310	In Person	0	0						
40310	Vote by Mail	0	0						
40310	Total	0	0						
43100	In Person	1529	59	3.86 %	18	17	35	2	
43100	Vote by Mail	1529	391	25.57 %	130	140	207	1	
43100	Total	1529	450	29.43 %	148	157	242	3	
43145	In Person	822	44	5.35 %	22	21	16		
43145	Vote by Mail	822	299	36.37 %	110	112	150	4	
43145	Total	822	343	41.73 %	132	133	166	4	
43210	In Person	2367	80	3.38 %	26	28	42		
43210	Vote by Mail	2367	656	27.71 %	273	224	319	6	
43210	Total	2367	736	31.09 %	299	252	361	6	
43410	In Person	3376	114	3.38 %	39	50	58	3	2
43410	Vote by Mail	3376	1254	37.14 %	452	468	641	10	2

1 Pajaro Valley Heathcare District Director

					1	1	1	1	1
		Registered Voters	Voters Cast	Turnout (%)	MARCUS PIMENTEL	JASMINE NOTANEE NAJERA	JOE GALLAGHER	Write In 1	Write In 2
43410	Total	3376	1368	40.52 %	491	518	699	13	4
43501	In Person	1092	42	3.85 %	9	15	26	1	
43501	Vote by Mail	1092	395	36.17 %	127	154	217	3	
43501	Total	1092	437	40.02 %	136	169	243	4	
43510	In Person	1676	56	3.34 %	25	22	21		
43510	Vote by Mail	1676	507	30.25 %	211	195	269	7	1
43510	Total	1676	563	33.59 %	236	217	290	7	1
43610	In Person	1465	36	2.46 %	16	10	22		
43610	Vote by Mail	1465	589	40.20 %	209	180	332	7	1
43610	Total	1465	625	42.66 %	225	190	354	7	1
43621	In Person	1965	71	3.61 %	28	20	38	1	
43621	Vote by Mail	1965	772	39.29 %	383	267	394	1	
43621	Total	1965	843	42.90 %	411	287	432	2	
43670	In Person	86	4	4.65 %		1	2		
43670	Vote by Mail	86	17	19.77 %	7	7	6		
43670	Total	86	21	24.42 %	7	8	8		
43710	In Person	4157	150	3.61 %	51	49	87	1	
43710	Vote by Mail	4157	2069	49.77 %	849	680	1239	11	5
43710	Total	4157	2219	53.38 %	900	729	1326	12	5
Electionwide	In Person	42305	1813	4.29 %	614	577	986	28	2
Electionwide	Vote by Mail	42305	19318	45.66 %	7847	6795	9972	126	23
Electionwide	Total	42305	21131	49.95 %	8461	7372	10958	154	25
Total - In Person		42305	1813	4.29 %	614	577	986	28	2
Total - Vote by Mail		42305	19318	45.66 %	7847	6795	9972	126	23
Contest Total		42305	21131	49.95 %	8461	7372	10958	154	25

**1 1 - Sca 10 2 26 - Authorizes New Types Of Gambling. 3 27 -
 Allows Online And Mobile Sports Wagering**

					1	1		2	2		3	3
		Registered Voters	Voters Cast	Turnout (%)	Yes	No		Yes	No		Yes	No
10020	In Person	3778	193	5.11 %	133	54		71	112		53	133
10020	Vote by Mail	3778	2306	61.04 %	1948	310		728	1436		332	1863
10020	Total	3778	2499	66.15 %	2081	364		799	1548		385	1996
10050	In Person	14202	721	5.08 %	479	215		249	433		161	526
10050	Vote by Mail	14202	8363	58.89 %	6905	1214		2666	5255		1289	6727
10050	Total	14202	9084	63.96 %	7384	1429		2915	5688		1450	7253
10140	In Person	487	17	3.49 %	13	4		6	10		1	15
10140	Vote by Mail	487	374	76.80 %	285	80		103	252		48	314
10140	Total	487	391	80.29 %	298	84		109	262		49	329
10144	In Person	1197	52	4.34 %	32	19		22	28		8	42
10144	Vote by Mail	1197	769	64.24 %	632	127		213	508		107	627
10144	Total	1197	821	68.59 %	664	146		235	536		115	669
10149	In Person	2	1	50.00 %		1			1			1
10149	Vote by Mail	2	2	100.00 %	1	1		1	1			2
10149	Total	2	3	150.00 %	1	2		1	2			3
10151	In Person	40	1	2.50 %	1				1			1
10151	Vote by Mail	40	28	70.00 %	23	5		6	15		1	23
10151	Total	40	29	72.50 %	24	5		6	16		1	24
10161	In Person	801	47	5.87 %	28	18		15	29		6	38
10161	Vote by Mail	801	477	59.55 %	363	107		130	319		65	389
10161	Total	801	524	65.42 %	391	125		145	348		71	427
10163	In Person	19	0	0.00 %								
10163	Vote by Mail	19	15	78.95 %	10	4		3	11		2	12
10163	Total	19	15	78.95 %	10	4		3	11		2	12
10201	In Person	1958	133	6.79 %	81	49		47	76		33	92
10201	Vote by Mail	1958	1356	69.25 %	1084	233		407	845		207	1065
10201	Total	1958	1489	76.05 %	1165	282		454	921		240	1157
10204	In Person	51	1	1.96 %		1			1			1
10204	Vote by Mail	51	36	70.59 %	25	11		10	25		2	33
10204	Total	51	37	72.55 %	25	12		10	26		2	34
10230	In Person	95	6	6.32 %		6		1	5			6
10230	Vote by Mail	95	59	62.11 %	45	14		13	46		8	51
10230	Total	95	65	68.42 %	45	20		14	51		8	57
10231	In Person	15	2	13.33 %		2			2			2
10231	Vote by Mail	15	7	46.67 %	5	2		3	4		2	5
10231	Total	15	9	60.00 %	5	4		3	6		2	7
10237	In Person	33	0	0.00 %								
10237	Vote by Mail	33	24	72.73 %	20	4		8	16		1	23
10237	Total	33	24	72.73 %	20	4		8	16		1	23
10280	In Person	1382	91	6.58 %	54	37		20	68		12	76
10280	Vote by Mail	1382	863	62.45 %	680	168		252	563		117	713
10280	Total	1382	954	69.03 %	734	205		272	631		129	789
10287	In Person	48	5	10.42 %	5			1	4		1	4
10287	Vote by Mail	48	34	70.83 %	23	10		10	23		2	32
10287	Total	48	39	81.25 %	28	10		11	27		3	36
10292	In Person	8	0	0.00 %								
10292	Vote by Mail	8	8	100.00 %	8			1	7			8
10292	Total	8	8	100.00 %	8			1	7			8
10295	In Person	10	0	0.00 %								

**1 1 - Sca 10 2 26 - Authorizes New Types Of Gambling. 3 27 -
 Allows Online And Mobile Sports Wagering**

				1	1	2	2	3	3	
		Registered Voters	Voters Cast	Turnout (%)	Yes	No	Yes	No	Yes	No
10295	Vote by Mail	10	9	90.00 %	7	2		9		9
10295	Total	10	9	90.00 %	7	2		9		9
10351	In Person	752	29	3.86 %	19	9	11	17	9	19
10351	Vote by Mail	752	515	68.48 %	407	97	144	341	78	414
10351	Total	752	544	72.34 %	426	106	155	358	87	433
10382	In Person	79	3	3.80 %		2	1	2	1	2
10382	Vote by Mail	79	50	63.29 %	39	10	18	30	10	39
10382	Total	79	53	67.09 %	39	12	19	32	11	41
10410	In Person	4270	217	5.08 %	119	88	43	159	37	163
10410	Vote by Mail	4270	2701	63.26 %	2177	451	811	1735	392	2187
10410	Total	4270	2918	68.34 %	2296	539	854	1894	429	2350
10455	In Person	72	3	4.17 %	1	2		3		3
10455	Vote by Mail	72	38	52.78 %	32	6	18	18	10	26
10455	Total	72	41	56.94 %	33	8	18	21	10	29
10510	In Person	549	27	4.92 %	21	5	10	15	7	19
10510	Vote by Mail	549	358	65.21 %	295	60	97	238	49	290
10510	Total	549	385	70.13 %	316	65	107	253	56	309
10521	In Person	122	4	3.28 %	3	1		4		4
10521	Vote by Mail	122	82	67.21 %	63	19	24	56	18	61
10521	Total	122	86	70.49 %	66	20	24	60	18	65
10531	In Person	239	12	5.02 %	7	5	5	7	3	9
10531	Vote by Mail	239	136	56.90 %	111	22	48	77	18	109
10531	Total	239	148	61.92 %	118	27	53	84	21	118
10542	In Person	9	0	0.00 %						
10542	Vote by Mail	9	8	88.89 %	8		1	7		8
10542	Total	9	8	88.89 %	8		1	7		8
10545	In Person	45	0	0.00 %						
10545	Vote by Mail	45	32	71.11 %	12	17	6	25	2	29
10545	Total	45	32	71.11 %	12	17	6	25	2	29
10551	In Person	20	4	20.00 %	2	2	1	3		4
10551	Vote by Mail	20	7	35.00 %	4	3	2	5	1	6
10551	Total	20	11	55.00 %	6	5	3	8	1	10
10581	In Person	53	3	5.66 %	2	1		3	1	2
10581	Vote by Mail	53	37	69.81 %	24	13	9	28	4	33
10581	Total	53	40	75.47 %	26	14	9	31	5	35
10602	In Person	162	8	4.94 %	3	5		8	1	7
10602	Vote by Mail	162	112	69.14 %	92	19	18	86	18	88
10602	Total	162	120	74.07 %	95	24	18	94	19	95
10604	In Person	6	0	0.00 %						
10604	Vote by Mail	6	4	66.67 %	4		1	3		4
10604	Total	6	4	66.67 %	4		1	3		4
10610	In Person	965	59	6.11 %	38	21	16	40	13	41
10610	Vote by Mail	965	573	59.38 %	435	124	187	360	92	455
10610	Total	965	632	65.49 %	473	145	203	400	105	496
10651	In Person	112	6	5.36 %	6		3	3	4	2
10651	Vote by Mail	112	59	52.68 %	54	4	21	37	13	45
10651	Total	112	65	58.04 %	60	4	24	40	17	47
11100	In Person	2532	121	4.78 %	93	28	30	84	20	94
11100	Vote by Mail	2532	1755	69.31 %	1440	260	483	1165	239	1433

**1 1 - Sca 10 2 26 - Authorizes New Types Of Gambling. 3 27 -
 Allows Online And Mobile Sports Wagering**

					1	1		2	2		3	3
		Registered Voters	Voters Cast	Turnout (%)	Yes	No		Yes	No		Yes	No
11100	Total	2532	1876	74.09 %	1533	288		513	1249		259	1527
12010	In Person	702	25	3.56 %	16	8		11	13		5	19
12010	Vote by Mail	702	390	55.56 %	288	95		130	241		77	299
12010	Total	702	415	59.12 %	304	103		141	254		82	318
12024	In Person	56	2	3.57 %	2			1	1		1	1
12024	Vote by Mail	56	43	76.79 %	34	8		16	26		8	33
12024	Total	56	45	80.36 %	36	8		17	27		9	34
12040	In Person	1584	59	3.72 %	39	20		27	26		16	39
12040	Vote by Mail	1584	898	56.69 %	743	130		296	536		141	703
12040	Total	1584	957	60.42 %	782	150		323	562		157	742
12080	In Person	222	23	10.36 %	13	10		5	18		4	19
12080	Vote by Mail	222	140	63.06 %	117	19		40	88		18	112
12080	Total	222	163	73.42 %	130	29		45	106		22	131
12082	In Person	236	11	4.66 %	6	4		3	8		2	9
12082	Vote by Mail	236	167	70.76 %	131	33		44	117		14	148
12082	Total	236	178	75.42 %	137	37		47	125		16	157
20011	In Person	3194	107	3.35 %	64	43		39	68		28	79
20011	Vote by Mail	3194	1389	43.49 %	992	356		400	920		195	1144
20011	Total	3194	1496	46.84 %	1056	399		439	988		223	1223
20013	In Person	123	12	9.76 %	8	3		5	6		2	8
20013	Vote by Mail	123	63	51.22 %	43	18		13	44		6	53
20013	Total	123	75	60.98 %	51	21		18	50		8	61
20020	In Person	2	0	0.00 %								
20020	Vote by Mail	2	2	100.00 %	2				2			2
20020	Total	2	2	100.00 %	2				2			2
20030	In Person	1263	51	4.04 %	26	23		16	33		11	37
20030	Vote by Mail	1263	734	58.12 %	517	202		212	475		106	597
20030	Total	1263	785	62.15 %	543	225		228	508		117	634
20040	In Person	147	7	4.76 %	2	4		1	6			7
20040	Vote by Mail	147	99	67.35 %	66	33		24	75		12	87
20040	Total	147	106	72.11 %	68	37		25	81		12	94
20041	In Person	213	10	4.69 %	3	7			9			9
20041	Vote by Mail	213	124	58.22 %	101	21		28	92		10	111
20041	Total	213	134	62.91 %	104	28		28	101		10	120
20043	In Person	476	18	3.78 %	11	6		9	8		6	10
20043	Vote by Mail	476	304	63.87 %	243	56		106	184		60	233
20043	Total	476	322	67.65 %	254	62		115	192		66	243
20050	In Person	2092	107	5.11 %	50	54		20	79		13	86
20050	Vote by Mail	2092	1322	63.19 %	942	346		348	898		187	1076
20050	Total	2092	1429	68.31 %	992	400		368	977		200	1162
20051	In Person	5	0	0.00 %								
20051	Vote by Mail	5	1	20.00 %	1							1
20051	Total	5	1	20.00 %	1							1
20120	In Person	169	6	3.55 %	5	1		2	4		3	3
20120	Vote by Mail	169	53	31.36 %	34	19		16	35		10	41
20120	Total	169	59	34.91 %	39	20		18	39		13	44
20143	In Person	3819	190	4.98 %	103	83		51	133		27	157
20143	Vote by Mail	3819	2469	64.65 %	1878	538		647	1706		307	2073
20143	Total	3819	2659	69.63 %	1981	621		698	1839		334	2230

**1 1 - Sca 10 2 26 - Authorizes New Types Of Gambling. 3 27 -
 Allows Online And Mobile Sports Wagering**

					1	1		2	2		3	3
		Registered Voters	Voters Cast	Turnout (%)	Yes	No		Yes	No		Yes	No
20221	In Person	1272	90	7.08 %	60	29		26	54		13	70
20221	Vote by Mail	1272	786	61.79 %	614	160		230	520		117	635
20221	Total	1272	876	68.87 %	674	189		256	574		130	705
20222	In Person	1	1	100.00 %		1		1			1	
20222	Vote by Mail	1	1	100.00 %	1				1			1
20222	Total	1	2	200.00 %	1	1		1	1		1	1
20223	In Person	53	4	7.55 %	4			1			2	1
20223	Vote by Mail	53	43	81.13 %	37	4		18	19		9	29
20223	Total	53	47	88.68 %	41	4		19	19		11	30
20231	In Person	104	14	13.46 %	6	8		3	10		3	11
20231	Vote by Mail	104	63	60.58 %	49	12		10	50		12	49
20231	Total	104	77	74.04 %	55	20		13	60		15	60
20232	In Person	4002	199	4.97 %	126	65		48	141		29	159
20232	Vote by Mail	4002	2552	63.77 %	2045	447		735	1654		338	2089
20232	Total	4002	2751	68.74 %	2171	512		783	1795		367	2248
20241	In Person	13	2	15.38 %		2			2			2
20241	Vote by Mail	13	6	46.15 %	5	1		1	5		1	5
20241	Total	13	8	61.54 %	5	3		1	7		1	7
20260	In Person	2991	160	5.35 %	97	57		50	104		38	114
20260	Vote by Mail	2991	1830	61.18 %	1490	304		544	1196		269	1491
20260	Total	2991	1990	66.53 %	1587	361		594	1300		307	1605
20310	In Person	6021	340	5.65 %	194	134		87	239		57	274
20310	Vote by Mail	6021	4025	66.85 %	3155	757		1037	2746		549	3316
20310	Total	6021	4365	72.50 %	3349	891		1124	2985		606	3590
20341	In Person	0	0									
20341	Vote by Mail	0	0									
20341	Total	0	0									
20351	In Person	1357	140	10.32 %	100	32		30	99		25	106
20351	Vote by Mail	1357	852	62.79 %	691	148		227	583		114	716
20351	Total	1357	992	73.10 %	791	180		257	682		139	822
20371	In Person	423	39	9.22 %	19	19		7	30		4	35
20371	Vote by Mail	423	269	63.59 %	200	60		52	204		20	235
20371	Total	423	308	72.81 %	219	79		59	234		24	270
20381	In Person	145	8	5.52 %	3	3		2	4		2	4
20381	Vote by Mail	145	96	66.21 %	76	20		30	62		17	77
20381	Total	145	104	71.72 %	79	23		32	66		19	81
20384	In Person	94	4	4.26 %	3	1		1	2		1	2
20384	Vote by Mail	94	31	32.98 %	12	17		4	25		1	28
20384	Total	94	35	37.23 %	15	18		5	27		2	30
20391	In Person	32	0	0.00 %								
20391	Vote by Mail	32	21	65.63 %	18	1		2	17			20
20391	Total	32	21	65.63 %	18	1		2	17			20
20392	In Person	67	1	1.49 %	1			1			1	
20392	Vote by Mail	67	48	71.64 %	44	3		20	25		6	40
20392	Total	67	49	73.13 %	45	3		21	25		7	40
20470	In Person	42	3	7.14 %	2	1			2			3
20470	Vote by Mail	42	19	45.24 %	14	5		3	16		2	17
20470	Total	42	22	52.38 %	16	6		3	18		2	20
20480	In Person	66	5	7.58 %	1	3		1	4		1	4

**1 1 - Sca 10 2 26 - Authorizes New Types Of Gambling. 3 27 -
 Allows Online And Mobile Sports Wagering**

					1	1		2	2		3	3
		Registered Voters	Voters Cast	Turnout (%)	Yes	No		Yes	No		Yes	No
20480	Vote by Mail	66	38	57.58 %	31	7		6	31		3	34
20480	Total	66	43	65.15 %	32	10		7	35		4	38
20511	In Person	421	34	8.08 %	21	10		11	22		6	26
20511	Vote by Mail	421	238	56.53 %	196	34		80	144		35	190
20511	Total	421	272	64.61 %	217	44		91	166		41	216
20565	In Person	8	3	37.50 %	1	2		2	1		1	2
20565	Vote by Mail	8	2	25.00 %	1	1		1	1		1	1
20565	Total	8	5	62.50 %	2	3		3	2		2	3
20591	In Person	0	0									
20591	Vote by Mail	0	0									
20591	Total	0	0									
20600	In Person	308	9	2.92 %	8	1		6	3		2	7
20600	Vote by Mail	308	142	46.10 %	97	40		42	92		17	121
20600	Total	308	151	49.03 %	105	41		48	95		19	128
20612	In Person	2	0	0.00 %								
20612	Vote by Mail	2	2	100.00 %	2			2				2
20612	Total	2	2	100.00 %	2			2				2
20622	In Person	0	0									
20622	Vote by Mail	0	0									
20622	Total	0	0									
22022	In Person	3448	207	6.00 %	120	78		55	134		32	160
22022	Vote by Mail	3448	2125	61.63 %	1696	360		622	1355		316	1694
22022	Total	3448	2332	67.63 %	1816	438		677	1489		348	1854
22100	In Person	681	32	4.70 %	16	15		6	25		5	26
22100	Vote by Mail	681	471	69.16 %	361	98		123	323		54	397
22100	Total	681	503	73.86 %	377	113		129	348		59	423
23190	In Person	0	0									
23190	Vote by Mail	0	0									
23190	Total	0	0									
23310	In Person	3563	111	3.12 %	60	51		39	70		29	79
23310	Vote by Mail	3563	1265	35.50 %	837	396		383	827		236	977
23310	Total	3563	1376	38.62 %	897	447		422	897		265	1056
23411	In Person	0	1		1							1
23411	Vote by Mail	0	0									
23411	Total	0	1		1							1
23492	In Person	1	0	0.00 %								
23492	Vote by Mail	1	0	0.00 %								
23492	Total	1	0	0.00 %								
23660	In Person	2	0	0.00 %								
23660	Vote by Mail	2	0	0.00 %								
23660	Total	2	0	0.00 %								
30001	In Person	1229	92	7.49 %	68	24		33	56		15	74
30001	Vote by Mail	1229	797	64.85 %	662	112		233	531		93	680
30001	Total	1229	889	72.34 %	730	136		266	587		108	754
30010	In Person	247	8	3.24 %	7	1		5	3		1	6
30010	Vote by Mail	247	166	67.21 %	145	17		48	106		27	131
30010	Total	247	174	70.45 %	152	18		53	109		28	137
30020	In Person	429	36	8.39 %	24	9		8	23		1	33
30020	Vote by Mail	429	267	62.24 %	214	46		78	170		36	215

**1 1 - Sca 10 2 26 - Authorizes New Types Of Gambling. 3 27 -
 Allows Online And Mobile Sports Wagering**

					1	1		2	2		3	3
		Registered Voters	Voters Cast	Turnout (%)	Yes	No		Yes	No		Yes	No
30020	Total	429	303	70.63 %	238	55		86	193		37	248
30030	In Person	772	82	10.62 %	61	19		19	57		6	71
30030	Vote by Mail	772	464	60.10 %	402	52		143	288		55	380
30030	Total	772	546	70.73 %	463	71		162	345		61	451
30038	In Person	106	4	3.77 %	2	2		1	3			4
30038	Vote by Mail	106	61	57.55 %	53	8		19	38		7	52
30038	Total	106	65	61.32 %	55	10		20	41		7	56
30042	In Person	2	0	0.00 %								
30042	Vote by Mail	2	1	50.00 %		1			1			1
30042	Total	2	1	50.00 %		1			1			1
30044	In Person	0	0									
30044	Vote by Mail	0	0									
30044	Total	0	0									
30045	In Person	0	0									
30045	Vote by Mail	0	0									
30045	Total	0	0									
30046	In Person	0	0									
30046	Vote by Mail	0	0									
30046	Total	0	0									
30047	In Person	0	0									
30047	Vote by Mail	0	0									
30047	Total	0	0									
30051	In Person	9	1	11.11 %		1		1			1	
30051	Vote by Mail	9	1	11.11 %	1				1			1
30051	Total	9	2	22.22 %	1	1		1	1		1	1
30052	In Person	1	0	0.00 %								
30052	Vote by Mail	1	1	100.00 %	1				1			1
30052	Total	1	1	100.00 %	1				1			1
30069	In Person	0	0									
30069	Vote by Mail	0	1		1			1				1
30069	Total	0	1		1			1				1
30072	In Person	0	0									
30072	Vote by Mail	0	0									
30072	Total	0	0									
30073	In Person	0	0									
30073	Vote by Mail	0	0									
30073	Total	0	0									
30074	In Person	9	0	0.00 %								
30074	Vote by Mail	9	7	77.78 %	6				7			7
30074	Total	9	7	77.78 %	6				7			7
30075	In Person	0	0									
30075	Vote by Mail	0	0									
30075	Total	0	0									
30076	In Person	2	0	0.00 %								
30076	Vote by Mail	2	0	0.00 %								
30076	Total	2	0	0.00 %								
30121	In Person	7	3	42.86 %	3			3			1	2
30121	Vote by Mail	7	0	0.00 %								
30121	Total	7	3	42.86 %	3			3			1	2

**1 1 - Sca 10 2 26 - Authorizes New Types Of Gambling. 3 27 -
 Allows Online And Mobile Sports Wagering**

					1	1		2	2		3	3
		Registered Voters	Voters Cast	Turnout (%)	Yes	No		Yes	No		Yes	No
31100	In Person	1924	124	6.44 %	99	22		44	71		31	89
31100	Vote by Mail	1924	1265	65.75 %	1088	141		358	785		149	1020
31100	Total	1924	1389	72.19 %	1187	163		402	856		180	1109
31130	In Person	160	16	10.00 %	12	3		7	9		3	13
31130	Vote by Mail	160	76	47.50 %	68	8		32	41		11	62
31130	Total	160	92	57.50 %	80	11		39	50		14	75
31200	In Person	6673	398	5.96 %	323	62		158	194		90	277
31200	Vote by Mail	6673	4166	62.43 %	3698	368		1444	2413		628	3289
31200	Total	6673	4564	68.40 %	4021	430		1602	2607		718	3566
31300	In Person	6758	387	5.73 %	330	47		184	171		99	263
31300	Vote by Mail	6758	4284	63.39 %	3816	375		1435	2530		615	3406
31300	Total	6758	4671	69.12 %	4146	422		1619	2701		714	3669
31400	In Person	4111	238	5.79 %	192	40		89	119		44	167
31400	Vote by Mail	4111	2709	65.90 %	2421	228		877	1595		362	2184
31400	Total	4111	2947	71.69 %	2613	268		966	1714		406	2351
31440	In Person	1871	168	8.98 %	139	25		83	74		48	114
31440	Vote by Mail	1871	795	42.49 %	697	82		353	373		172	575
31440	Total	1871	963	51.47 %	836	107		436	447		220	689
31500	In Person	735	11	1.50 %	11			2	8			10
31500	Vote by Mail	735	548	74.56 %	463	71		132	382		55	467
31500	Total	735	559	76.05 %	474	71		134	390		55	477
31510	In Person	116	264	227.59 %	255	5		129	115		85	160
31510	Vote by Mail	116	46	39.66 %	44	1		21	20		9	35
31510	Total	116	310	267.24 %	299	6		150	135		94	195
31541	In Person	36	44	122.22 %	42			27	12		14	27
31541	Vote by Mail	36	20	55.56 %	20			12	7		5	15
31541	Total	36	64	177.78 %	62			39	19		19	42
31550	In Person	106	135	127.36 %	127	6		50	75		34	93
31550	Vote by Mail	106	56	52.83 %	52	2		31	23		10	44
31550	Total	106	191	180.19 %	179	8		81	98		44	137
31600	In Person	247	91	36.84 %	89	2		44	45		21	69
31600	Vote by Mail	247	158	63.97 %	151	4		95	43		33	108
31600	Total	247	249	100.81 %	240	6		139	88		54	177
31601	In Person	5308	271	5.11 %	216	48		105	143		62	190
31601	Vote by Mail	5308	3392	63.90 %	2946	375		1035	2121		422	2800
31601	Total	5308	3663	69.01 %	3162	423		1140	2264		484	2990
31602	In Person	448	20	4.46 %	18	2		4	12		4	14
31602	Vote by Mail	448	289	64.51 %	241	40		79	194		38	236
31602	Total	448	309	68.97 %	259	42		83	206		42	250
31641	In Person	5	0	0.00 %								
31641	Vote by Mail	5	4	80.00 %	4			1	2			3
31641	Total	5	4	80.00 %	4			1	2			3
31691	In Person	103	3	2.91 %	3			1	2			3
31691	Vote by Mail	103	74	71.84 %	68	6		37	31		13	55
31691	Total	103	77	74.76 %	71	6		38	33		13	58
40010	In Person	3	0	0.00 %								
40010	Vote by Mail	3	0	0.00 %								
40010	Total	3	0	0.00 %								
40072	In Person	4134	167	4.04 %	78	86		40	119		30	131

**1 1 - Sca 10 2 26 - Authorizes New Types Of Gambling. 3 27 -
 Allows Online And Mobile Sports Wagering**

					1	1		2	2		3	3
		Registered Voters	Voters Cast	Turnout (%)	Yes	No		Yes	No		Yes	No
40072	Vote by Mail	4134	1683	40.71 %	1163	473		537	1080		259	1365
40072	Total	4134	1850	44.75 %	1241	559		577	1199		289	1496
40230	In Person	89	0	0.00 %								
40230	Vote by Mail	89	23	25.84 %	15	8		7	16		4	19
40230	Total	89	23	25.84 %	15	8		7	16		4	19
40260	In Person	3	0	0.00 %								
40260	Vote by Mail	3	1	33.33 %		1			1			1
40260	Total	3	1	33.33 %		1			1			1
40261	In Person	125	9	7.20 %	5	4		2	7		1	8
40261	Vote by Mail	125	47	37.60 %	32	15		14	32		10	37
40261	Total	125	56	44.80 %	37	19		16	39		11	45
40263	In Person	0	0									
40263	Vote by Mail	0	0									
40263	Total	0	0									
40270	In Person	16	0	0.00 %								
40270	Vote by Mail	16	12	75.00 %	8	3		3	8			11
40270	Total	16	12	75.00 %	8	3		3	8			11
40300	In Person	84	4	4.76 %	4			1	3		1	3
40300	Vote by Mail	84	49	58.33 %	29	20		8	37		9	38
40300	Total	84	53	63.10 %	33	20		9	40		10	41
40303	In Person	609	36	5.91 %	12	23		9	25		7	27
40303	Vote by Mail	609	324	53.20 %	204	114		92	218		48	266
40303	Total	609	360	59.11 %	216	137		101	243		55	293
40310	In Person	0	0									
40310	Vote by Mail	0	0									
40310	Total	0	0									
43100	In Person	1529	59	3.86 %	40	18		24	32		19	36
43100	Vote by Mail	1529	391	25.57 %	252	127		146	218		90	281
43100	Total	1529	450	29.43 %	292	145		170	250		109	317
43145	In Person	822	44	5.35 %	33	10		13	27		15	26
43145	Vote by Mail	822	299	36.37 %	206	88		123	160		56	234
43145	Total	822	343	41.73 %	239	98		136	187		71	260
43210	In Person	2367	80	3.38 %	53	25		30	45		18	59
43210	Vote by Mail	2367	656	27.71 %	467	172		215	400		143	479
43210	Total	2367	736	31.09 %	520	197		245	445		161	538
43410	In Person	3376	114	3.38 %	70	43		46	67		28	84
43410	Vote by Mail	3376	1254	37.14 %	890	305		421	750		254	932
43410	Total	3376	1368	40.52 %	960	348		467	817		282	1016
43501	In Person	1092	42	3.85 %	21	20		21	18		7	31
43501	Vote by Mail	1092	395	36.17 %	300	83		132	242		75	304
43501	Total	1092	437	40.02 %	321	103		153	260		82	335
43510	In Person	1676	56	3.34 %	35	17		23	28		13	40
43510	Vote by Mail	1676	507	30.25 %	370	118		148	335		107	376
43510	Total	1676	563	33.59 %	405	135		171	363		120	416
43610	In Person	1465	36	2.46 %	20	16		11	24		5	30
43610	Vote by Mail	1465	589	40.20 %	368	207		197	370		121	445
43610	Total	1465	625	42.66 %	388	223		208	394		126	475
43621	In Person	1965	71	3.61 %	41	28		24	45		24	43
43621	Vote by Mail	1965	772	39.29 %	572	174		279	459		155	594

**1 1 - Sca 10 2 26 - Authorizes New Types Of Gambling. 3 27 -
 Allows Online And Mobile Sports Wagering**

					1	1		2	2		3	3
		Registered Voters	Voters Cast	Turnout (%)	Yes	No		Yes	No		Yes	No
43621	Total	1965	843	42.90 %	613	202		303	504		179	637
43670	In Person	86	4	4.65 %	1	3			2		1	1
43670	Vote by Mail	86	17	19.77 %	4	13		4	12		3	13
43670	Total	86	21	24.42 %	5	16		4	14		4	14
43710	In Person	4157	150	3.61 %	95	51		54	86		32	108
43710	Vote by Mail	4157	2069	49.77 %	1479	522		583	1408		324	1678
43710	Total	4157	2219	53.38 %	1574	573		637	1494		356	1786
50011	In Person	752	24	3.19 %	20	4		12	10		6	17
50011	Vote by Mail	752	499	66.36 %	402	90		141	326		70	412
50011	Total	752	523	69.55 %	422	94		153	336		76	429
50014	In Person	0	0									
50014	Vote by Mail	0	0									
50014	Total	0	0									
50015	In Person	2	0	0.00 %								
50015	Vote by Mail	2	4	200.00 %	4			3	1			4
50015	Total	2	4	200.00 %	4			3	1			4
50017	In Person	0	0									
50017	Vote by Mail	0	0									
50017	Total	0	0									
50021	In Person	721	45	6.24 %	26	18		13	31		5	39
50021	Vote by Mail	721	447	62.00 %	367	69		160	262		64	364
50021	Total	721	492	68.24 %	393	87		173	293		69	403
50022	In Person	15	1	6.67 %	1			1				1
50022	Vote by Mail	15	10	66.67 %	10			4	5			9
50022	Total	15	11	73.33 %	11			5	5			10
50023	In Person	1645	84	5.11 %	53	28		22	58		11	72
50023	Vote by Mail	1645	1055	64.13 %	877	146		324	662		161	850
50023	Total	1645	1139	69.24 %	930	174		346	720		172	922
50043	In Person	1451	83	5.72 %	46	31		22	55		8	71
50043	Vote by Mail	1451	911	62.78 %	721	159		282	575		127	746
50043	Total	1451	994	68.50 %	767	190		304	630		135	817
50061	In Person	790	65	8.23 %	20	38		13	48		6	55
50061	Vote by Mail	790	452	57.22 %	251	188		114	315		52	378
50061	Total	790	517	65.44 %	271	226		127	363		58	433
50082	In Person	30	4	13.33 %	2	2		1	3			4
50082	Vote by Mail	30	20	66.67 %	6	14		1	16			17
50082	Total	30	24	80.00 %	8	16		2	19			21
50083	In Person	29	1	3.45 %	1				1			1
50083	Vote by Mail	29	19	65.52 %	12	7		5	13		1	18
50083	Total	29	20	68.97 %	13	7		5	14		1	19
50090	In Person	13	0	0.00 %								
50090	Vote by Mail	13	6	46.15 %	5	1		4	2		1	5
50090	Total	13	6	46.15 %	5	1		4	2		1	5
50093	In Person	0	0									
50093	Vote by Mail	0	0									
50093	Total	0	0									
50094	In Person	0	0									
50094	Vote by Mail	0	0									
50094	Total	0	0									

**1 1 - Sca 10 2 26 - Authorizes New Types Of Gambling. 3 27 -
 Allows Online And Mobile Sports Wagering**

					1	1		2	2		3	3
		Registered Voters	Voters Cast	Turnout (%)	Yes	No		Yes	No		Yes	No
50098	In Person	0	0									
50098	Vote by Mail	0	0									
50098	Total	0	0									
50100	In Person	2968	177	5.96 %	92	80		51	115		35	131
50100	Vote by Mail	2968	1887	63.58 %	1522	334		617	1183		284	1532
50100	Total	2968	2064	69.54 %	1614	414		668	1298		319	1663
50110	In Person	559	27	4.83 %	15	12		8	18		3	23
50110	Vote by Mail	559	316	56.53 %	247	55		81	212		33	264
50110	Total	559	343	61.36 %	262	67		89	230		36	287
50111	In Person	5659	455	8.04 %	276	161		135	296		75	357
50111	Vote by Mail	5659	3385	59.82 %	2744	523		1141	1998		573	2674
50111	Total	5659	3840	67.86 %	3020	684		1276	2294		648	3031
50112	In Person	32	1	3.13 %	1				1			1
50112	Vote by Mail	32	26	81.25 %	21	5		4	22		3	23
50112	Total	32	27	84.38 %	22	5		4	23		3	24
50113	In Person	68	0	0.00 %								
50113	Vote by Mail	68	37	54.41 %	29	7		17	15		5	29
50113	Total	68	37	54.41 %	29	7		17	15		5	29
50115	In Person	0	0									
50115	Vote by Mail	0	0									
50115	Total	0	0									
50120	In Person	1689	138	8.17 %	97	39		43	88		30	104
50120	Vote by Mail	1689	975	57.73 %	779	167		294	620		154	773
50120	Total	1689	1113	65.90 %	876	206		337	708		184	877
50143	In Person	456	48	10.53 %	32	15		19	29		15	33
50143	Vote by Mail	456	256	56.14 %	225	28		97	139		50	194
50143	Total	456	304	66.67 %	257	43		116	168		65	227
50144	In Person	72	0	0.00 %								
50144	Vote by Mail	72	55	76.39 %	42	13		12	40		9	44
50144	Total	72	55	76.39 %	42	13		12	40		9	44
50146	In Person	104	2	1.92 %	2			2			2	
50146	Vote by Mail	104	70	67.31 %	58	11		26	37		8	56
50146	Total	104	72	69.23 %	60	11		28	37		10	56
50148	In Person	5	2	40.00 %	2			1	1			2
50148	Vote by Mail	5	4	80.00 %	3	1			3			3
50148	Total	5	6	120.00 %	5	1		1	4			5
50172	In Person	0	0									
50172	Vote by Mail	0	0									
50172	Total	0	0									
50175	In Person	0	0									
50175	Vote by Mail	0	0									
50175	Total	0	0									
50181	In Person	31	2	6.45 %	1	1		1	1		1	1
50181	Vote by Mail	31	20	64.52 %	15	5		8	11		5	15
50181	Total	31	22	70.97 %	16	6		9	12		6	16
50201	In Person	812	71	8.74 %	47	23		22	45		19	48
50201	Vote by Mail	812	465	57.27 %	381	68		152	294		65	380
50201	Total	812	536	66.01 %	428	91		174	339		84	428
50202	In Person	311	18	5.79 %	10	7		5	12		4	14

**1 1 - Sca 10 2 26 - Authorizes New Types Of Gambling. 3 27 -
 Allows Online And Mobile Sports Wagering**

					1	1		2	2		3	3
		Registered Voters	Voters Cast	Turnout (%)	Yes	No		Yes	No		Yes	No
50202	Vote by Mail	311	182	58.52 %	144	30		51	120		24	149
50202	Total	311	200	64.31 %	154	37		56	132		28	163
50204	In Person	16	0	0.00 %								
50204	Vote by Mail	16	9	56.25 %	9			4	5		1	8
50204	Total	16	9	56.25 %	9			4	5		1	8
50221	In Person	832	31	3.73 %	18	12		13	17		8	22
50221	Vote by Mail	832	553	66.47 %	470	76		154	378		60	474
50221	Total	832	584	70.19 %	488	88		167	395		68	496
50222	In Person	31	1	3.23 %	1				1			1
50222	Vote by Mail	31	22	70.97 %	21	1		9	11		2	20
50222	Total	31	23	74.19 %	22	1		9	12		2	21
50224	In Person	0	0									
50224	Vote by Mail	0	0									
50224	Total	0	0									
50232	In Person	1723	134	7.78 %	72	60		30	97		21	108
50232	Vote by Mail	1723	1051	61.00 %	790	241		298	704		120	901
50232	Total	1723	1185	68.78 %	862	301		328	801		141	1009
50262	In Person	2	0	0.00 %								
50262	Vote by Mail	2	1	50.00 %	1			1			1	
50262	Total	2	1	50.00 %	1			1			1	
50263	In Person	32	3	9.38 %	2	1		2	1			3
50263	Vote by Mail	32	17	53.13 %	16	1		6	11		3	14
50263	Total	32	20	62.50 %	18	2		8	12		3	17
50265	In Person	10	2	20.00 %		2			2			2
50265	Vote by Mail	10	5	50.00 %	2	3		1	4		1	4
50265	Total	10	7	70.00 %	2	5		1	6		1	6
50284	In Person	4	0	0.00 %								
50284	Vote by Mail	4	2	50.00 %	2				2			2
50284	Total	4	2	50.00 %	2				2			2
50290	In Person	0	0									
50290	Vote by Mail	0	0									
50290	Total	0	0									
50297	In Person	2	0	0.00 %								
50297	Vote by Mail	2	2	100.00 %	2				2		1	1
50297	Total	2	2	100.00 %	2				2		1	1
50299	In Person	0	0									
50299	Vote by Mail	0	0									
50299	Total	0	0									
50340	In Person	232	18	7.76 %	10	6		6	10		7	10
50340	Vote by Mail	232	143	61.64 %	106	34		37	101		18	123
50340	Total	232	161	69.40 %	116	40		43	111		25	133
50343	In Person	49	7	14.29 %	6	1		3	3			6
50343	Vote by Mail	49	26	53.06 %	16	10		5	20		5	20
50343	Total	49	33	67.35 %	22	11		8	23		5	26
50350	In Person	413	25	6.05 %	9	16		3	22		1	24
50350	Vote by Mail	413	282	68.28 %	213	66		84	186		50	217
50350	Total	413	307	74.33 %	222	82		87	208		51	241
50404	In Person	452	27	5.97 %	16	10		9	17		5	21
50404	Vote by Mail	452	289	63.94 %	214	67		79	197		25	251

**1 1 - Sca 10 2 26 - Authorizes New Types Of Gambling. 3 27 -
 Allows Online And Mobile Sports Wagering**

					1	1		2	2		3	3
		Registered Voters	Voters Cast	Turnout (%)	Yes	No		Yes	No		Yes	No
50404	Total	452	316	69.91 %	230	77		88	214		30	272
50405	In Person	28	1	3.57 %	1				1			1
50405	Vote by Mail	28	19	67.86 %	9	10		4	14		1	18
50405	Total	28	20	71.43 %	10	10		4	15		1	19
50494	In Person	4	0	0.00 %								
50494	Vote by Mail	4	2	50.00 %	2				2			2
50494	Total	4	2	50.00 %	2				2			2
50507	In Person	2	0	0.00 %								
50507	Vote by Mail	2	1	50.00 %		1			1			1
50507	Total	2	1	50.00 %		1			1			1
50511	In Person	692	23	3.32 %	12	9		5	16		3	20
50511	Vote by Mail	692	482	69.65 %	373	99		133	318		86	385
50511	Total	692	505	72.98 %	385	108		138	334		89	405
50541	In Person	724	34	4.70 %	22	12		12	22		6	28
50541	Vote by Mail	724	475	65.61 %	355	109		111	347		69	387
50541	Total	724	509	70.30 %	377	121		123	369		75	415
50550	In Person	956	37	3.87 %	16	20		5	32		4	33
50550	Vote by Mail	956	687	71.86 %	527	143		162	490		84	570
50550	Total	956	724	75.73 %	543	163		167	522		88	603
51100	In Person	379	24	6.33 %	16	7		6	15		3	20
51100	Vote by Mail	379	232	61.21 %	186	37		82	138		34	186
51100	Total	379	256	67.55 %	202	44		88	153		37	206
51110	In Person	2520	119	4.72 %	88	24		48	59		23	88
51110	Vote by Mail	2520	1516	60.16 %	1367	119		625	790		219	1209
51110	Total	2520	1635	64.88 %	1455	143		673	849		242	1297
51200	In Person	298	19	6.38 %	17	2		11	7		4	14
51200	Vote by Mail	298	167	56.04 %	151	12		58	90		25	128
51200	Total	298	186	62.42 %	168	14		69	97		29	142
51440	In Person	33	4	12.12 %	4			3	1		1	3
51440	Vote by Mail	33	13	39.39 %	10			5	8		3	10
51440	Total	33	17	51.52 %	14			8	9		4	13
51500	In Person	992	56	5.65 %	43	10		23	21		16	28
51500	Vote by Mail	992	377	38.00 %	321	43		128	217		61	295
51500	Total	992	433	43.65 %	364	53		151	238		77	323
51501	In Person	159	4	2.52 %	4			1	3			4
51501	Vote by Mail	159	99	62.26 %	87	9		40	52		13	82
51501	Total	159	103	64.78 %	91	9		41	55		13	86
51520	In Person	224	2	0.89 %	2			2				2
51520	Vote by Mail	224	173	77.23 %	160	8		51	105		10	153
51520	Total	224	175	78.13 %	162	8		53	105		10	155
51530	In Person	517	29	5.61 %	24	5		18	11		11	18
51530	Vote by Mail	517	296	57.25 %	276	18		128	152		49	232
51530	Total	517	325	62.86 %	300	23		146	163		60	250
54010	In Person	1586	94	5.93 %	43	48		22	69		9	82
54010	Vote by Mail	1586	1047	66.02 %	759	243		235	726		127	864
54010	Total	1586	1141	71.94 %	802	291		257	795		136	946
54030	In Person	5442	395	7.26 %	216	170		97	278		68	308
54030	Vote by Mail	5442	3308	60.79 %	2595	645		1023	2140		560	2639
54030	Total	5442	3703	68.04 %	2811	815		1120	2418		628	2947

**1 1 - Sca 10 2 26 - Authorizes New Types Of Gambling. 3 27 -
 Allows Online And Mobile Sports Wagering**

					1	1		2	2		3	3
		Registered Voters	Voters Cast	Turnout (%)	Yes	No		Yes	No		Yes	No
54071	In Person	9	1	11.11 %		1			1			1
54071	Vote by Mail	9	8	88.89 %	4	4		2	6		2	6
54071	Total	9	9	100.00 %	4	5		2	7		2	7
54120	In Person	1525	111	7.28 %	49	58		23	82		20	82
54120	Vote by Mail	1525	934	61.25 %	705	211		282	611		155	749
54120	Total	1525	1045	68.52 %	754	269		305	693		175	831
54123	In Person	0	0									
54123	Vote by Mail	0	0									
54123	Total	0	0									
54141	In Person	190	4	2.11 %	1	3		2	2		2	1
54141	Vote by Mail	190	127	66.84 %	73	46		48	65		26	94
54141	Total	190	131	68.95 %	74	49		50	67		28	95
Electionwide	In Person	166837	9522	5.71 %	6296	2951		3129	5798		1934	7085
Electionwide	Vote by Mail	166837	96522	57.85 %	77373	16703		29640	61094		14293	77825
Electionwide	Total	166837	106044	63.56 %	83669	19654		32769	66892		16227	84910
Total - In Person		166837	9522	5.71 %	6296	2951		3129	5798		1934	7085
Total - Vote by Mail		166837	96522	57.85 %	77373	16703		29640	61094		14293	77825
Contest Total		166837	106044	63.56 %	83669	19654		32769	66892		16227	84910

1 28 - Provides Additional Funding For Arts And Music Education In Public Schools. 2 29 - Requires On-site Licensed Medical Professional At Kidney Dialysis Clinics And Establishes Other State Requirements 3 30 - Provides Funding For Programs To Reduce Greenhouse Gas Emmisions By Increasing Tax On Personal Income Over \$2 Mil

					1	1		2	2		3	3
		Registered Voters	Voters Cast	Turnout (%)	Yes	No		Yes	No		Yes	No
10020	In Person	3778	193	5.11 %	129	55		54	126		114	72
10020	Vote by Mail	3778	2306	61.04 %	1685	528		653	1499		1417	807
10020	Total	3778	2499	66.15 %	1814	583		707	1625		1531	879
10050	In Person	14202	721	5.08 %	472	224		203	468		360	336
10050	Vote by Mail	14202	8363	58.89 %	6158	1923		2427	5474		5264	2838
10050	Total	14202	9084	63.96 %	6630	2147		2630	5942		5624	3174
10140	In Person	487	17	3.49 %	12	5		5	11		11	6
10140	Vote by Mail	487	374	76.80 %	247	116		80	272		200	161
10140	Total	487	391	80.29 %	259	121		85	283		211	167
10144	In Person	1197	52	4.34 %	36	14		8	41		27	24
10144	Vote by Mail	1197	769	64.24 %	573	175		195	531		457	291
10144	Total	1197	821	68.59 %	609	189		203	572		484	315
10149	In Person	2	1	50.00 %		1			1			1
10149	Vote by Mail	2	2	100.00 %	1	1			2			2
10149	Total	2	3	150.00 %	1	2			3			3
10151	In Person	40	1	2.50 %	1				1		1	
10151	Vote by Mail	40	28	70.00 %	19	8		12	13		17	10
10151	Total	40	29	72.50 %	20	8		12	14		18	10
10161	In Person	801	47	5.87 %	26	17		14	29		22	24
10161	Vote by Mail	801	477	59.55 %	322	141		116	326		271	191
10161	Total	801	524	65.42 %	348	158		130	355		293	215
10163	In Person	19	0	0.00 %								
10163	Vote by Mail	19	15	78.95 %	10	4		3	11		7	7
10163	Total	19	15	78.95 %	10	4		3	11		7	7
10201	In Person	1958	133	6.79 %	81	47		36	87		62	64
10201	Vote by Mail	1958	1356	69.25 %	971	328		354	906		745	551
10201	Total	1958	1489	76.05 %	1052	375		390	993		807	615
10204	In Person	51	1	1.96 %		1			1			1
10204	Vote by Mail	51	36	70.59 %	17	18		6	29		10	23
10204	Total	51	37	72.55 %	17	19		6	30		10	24
10230	In Person	95	6	6.32 %	1	5			6			6
10230	Vote by Mail	95	59	62.11 %	44	14		21	37		34	24
10230	Total	95	65	68.42 %	45	19		21	43		34	30
10231	In Person	15	2	13.33 %		2			2			2
10231	Vote by Mail	15	7	46.67 %	3	4		1	6		5	2
10231	Total	15	9	60.00 %	3	6		1	8		5	4
10237	In Person	33	0	0.00 %								
10237	Vote by Mail	33	24	72.73 %	17	6		7	16		20	4
10237	Total	33	24	72.73 %	17	6		7	16		20	4
10280	In Person	1382	91	6.58 %	42	46		21	66		39	51
10280	Vote by Mail	1382	863	62.45 %	628	217		243	572		521	324
10280	Total	1382	954	69.03 %	670	263		264	638		560	375
10287	In Person	48	5	10.42 %	5			1	4		4	1
10287	Vote by Mail	48	34	70.83 %	24	8		13	19		20	14
10287	Total	48	39	81.25 %	29	8		14	23		24	15
10292	In Person	8	0	0.00 %								
10292	Vote by Mail	8	8	100.00 %	7	1			8		5	3
10292	Total	8	8	100.00 %	7	1			8		5	3

1 28 - Provides Additional Funding For Arts And Music Education In Public Schools. 2 29 - Requires On-site Licensed Medical Professional At Kidney Dialysis Clinics And Establishes Other State Requirements 3 30 - Provides Funding For Programs To Reduce Greenhouse Gas Emmisions By Increasing Tax On Personal Income Over \$2 Mil

					1	1	2	2	3	3
					Yes	No	Yes	No	Yes	No
		Registered Voters	Voters Cast	Turnout (%)						
10295	In Person	10	0	0.00 %						
10295	Vote by Mail	10	9	90.00 %	5	4	3	6	5	4
10295	Total	10	9	90.00 %	5	4	3	6	5	4
10351	In Person	752	29	3.86 %	18	10	6	20	14	15
10351	Vote by Mail	752	515	68.48 %	355	149	124	370	298	205
10351	Total	752	544	72.34 %	373	159	130	390	312	220
10382	In Person	79	3	3.80 %	2	1		3		3
10382	Vote by Mail	79	50	63.29 %	34	14	16	34	29	20
10382	Total	79	53	67.09 %	36	15	16	37	29	23
10410	In Person	4270	217	5.08 %	126	84	49	153	85	128
10410	Vote by Mail	4270	2701	63.26 %	1899	704	745	1787	1575	1010
10410	Total	4270	2918	68.34 %	2025	788	794	1940	1660	1138
10455	In Person	72	3	4.17 %	1	2	1	2	1	2
10455	Vote by Mail	72	38	52.78 %	31	7	13	24	26	11
10455	Total	72	41	56.94 %	32	9	14	26	27	13
10510	In Person	549	27	4.92 %	19	7	10	16	18	7
10510	Vote by Mail	549	358	65.21 %	230	115	97	236	200	149
10510	Total	549	385	70.13 %	249	122	107	252	218	156
10521	In Person	122	4	3.28 %	3	1		4	2	2
10521	Vote by Mail	122	82	67.21 %	59	22	19	62	46	35
10521	Total	122	86	70.49 %	62	23	19	66	48	37
10531	In Person	239	12	5.02 %	6	6	3	8	6	6
10531	Vote by Mail	239	136	56.90 %	101	30	37	90	87	44
10531	Total	239	148	61.92 %	107	36	40	98	93	50
10542	In Person	9	0	0.00 %						
10542	Vote by Mail	9	8	88.89 %	6	2	2	5	7	1
10542	Total	9	8	88.89 %	6	2	2	5	7	1
10545	In Person	45	0	0.00 %						
10545	Vote by Mail	45	32	71.11 %	11	20	3	27	4	27
10545	Total	45	32	71.11 %	11	20	3	27	4	27
10551	In Person	20	4	20.00 %	3	1	2	2	2	2
10551	Vote by Mail	20	7	35.00 %	4	3	1	6	4	3
10551	Total	20	11	55.00 %	7	4	3	8	6	5
10581	In Person	53	3	5.66 %	2	1	2	1	2	1
10581	Vote by Mail	53	37	69.81 %	20	16	11	25	15	22
10581	Total	53	40	75.47 %	22	17	13	26	17	23
10602	In Person	162	8	4.94 %	5	3	2	6	1	7
10602	Vote by Mail	162	112	69.14 %	71	38	22	80	64	47
10602	Total	162	120	74.07 %	76	41	24	86	65	54
10604	In Person	6	0	0.00 %						
10604	Vote by Mail	6	4	66.67 %	1	3	2	2	1	3
10604	Total	6	4	66.67 %	1	3	2	2	1	3
10610	In Person	965	59	6.11 %	36	23	14	43	27	30
10610	Vote by Mail	965	573	59.38 %	394	158	157	388	311	236
10610	Total	965	632	65.49 %	430	181	171	431	338	266
10651	In Person	112	6	5.36 %	5	1	3	3	3	3
10651	Vote by Mail	112	59	52.68 %	54	4	15	43	46	11
10651	Total	112	65	58.04 %	59	5	18	46	49	14

1 28 - Provides Additional Funding For Arts And Music Education In Public Schools. 2 29 - Requires On-site Licensed Medical Professional At Kidney Dialysis Clinics And Establishes Other State Requirements 3 30 - Provides Funding For Programs To Reduce Greenhouse Gas Emmisions By Increasing Tax On Personal Income Over \$2 Mil

					1	1		2	2		3	3
		Registered Voters	Voters Cast	Turnout (%)	Yes	No		Yes	No		Yes	No
11100	In Person	2532	121	4.78 %	87	31		43	71		61	52
11100	Vote by Mail	2532	1755	69.31 %	1217	465		391	1249		1031	653
11100	Total	2532	1876	74.09 %	1304	496		434	1320		1092	705
12010	In Person	702	25	3.56 %	19	5		4	18		12	10
12010	Vote by Mail	702	390	55.56 %	277	99		136	229		243	136
12010	Total	702	415	59.12 %	296	104		140	247		255	146
12024	In Person	56	2	3.57 %	2			1	1		1	1
12024	Vote by Mail	56	43	76.79 %	25	16		15	26		24	17
12024	Total	56	45	80.36 %	27	16		16	27		25	18
12040	In Person	1584	59	3.72 %	35	22		20	36		33	25
12040	Vote by Mail	1584	898	56.69 %	657	212		275	553		556	306
12040	Total	1584	957	60.42 %	692	234		295	589		589	331
12080	In Person	222	23	10.36 %	12	11		5	16		7	16
12080	Vote by Mail	222	140	63.06 %	98	36		26	99		83	46
12080	Total	222	163	73.42 %	110	47		31	115		90	62
12082	In Person	236	11	4.66 %	1	8		1	9		4	7
12082	Vote by Mail	236	167	70.76 %	120	42		49	105		99	64
12082	Total	236	178	75.42 %	121	50		50	114		103	71
20011	In Person	3194	107	3.35 %	81	24		37	65		44	63
20011	Vote by Mail	3194	1389	43.49 %	995	351		389	952		708	647
20011	Total	3194	1496	46.84 %	1076	375		426	1017		752	710
20013	In Person	123	12	9.76 %	8	2		7	5		4	7
20013	Vote by Mail	123	63	51.22 %	38	22		15	42		24	36
20013	Total	123	75	60.98 %	46	24		22	47		28	43
20020	In Person	2	0	0.00 %								
20020	Vote by Mail	2	2	100.00 %		2			2			2
20020	Total	2	2	100.00 %		2			2			2
20030	In Person	1263	51	4.04 %	29	22		8	39		21	28
20030	Vote by Mail	1263	734	58.12 %	471	238		178	514		354	354
20030	Total	1263	785	62.15 %	500	260		186	553		375	382
20040	In Person	147	7	4.76 %	2	5			7		1	6
20040	Vote by Mail	147	99	67.35 %	47	50		15	84		48	51
20040	Total	147	106	72.11 %	49	55		15	91		49	57
20041	In Person	213	10	4.69 %	3	6		1	8		3	7
20041	Vote by Mail	213	124	58.22 %	91	30		37	82		76	47
20041	Total	213	134	62.91 %	94	36		38	90		79	54
20043	In Person	476	18	3.78 %	9	9		2	14		8	7
20043	Vote by Mail	476	304	63.87 %	231	64		78	207		185	108
20043	Total	476	322	67.65 %	240	73		80	221		193	115
20050	In Person	2092	107	5.11 %	59	45		22	77		37	65
20050	Vote by Mail	2092	1322	63.19 %	869	413		301	968		650	629
20050	Total	2092	1429	68.31 %	928	458		323	1045		687	694
20051	In Person	5	0	0.00 %								
20051	Vote by Mail	5	1	20.00 %	1				1		1	
20051	Total	5	1	20.00 %	1				1		1	
20120	In Person	169	6	3.55 %	5	1		2	4		4	2
20120	Vote by Mail	169	53	31.36 %	41	10		22	29		26	25
20120	Total	169	59	34.91 %	46	11		24	33		30	27

1 28 - Provides Additional Funding For Arts And Music Education In Public Schools. 2 29 - Requires On-site Licensed Medical Professional At Kidney Dialysis Clinics And Establishes Other State Requirements 3 30 - Provides Funding For Programs To Reduce Greenhouse Gas Emmisions By Increasing Tax On Personal Income Over \$2 Mil

					1	1		2	2		3	3
		Registered Voters	Voters Cast	Turnout (%)	Yes	No		Yes	No		Yes	No
20143	In Person	3819	190	4.98 %	90	93		43	141		62	125
20143	Vote by Mail	3819	2469	64.65 %	1662	741		636	1722		1356	1040
20143	Total	3819	2659	69.63 %	1752	834		679	1863		1418	1165
20221	In Person	1272	90	7.08 %	56	30		19	68		43	44
20221	Vote by Mail	1272	786	61.79 %	549	213		185	566		467	293
20221	Total	1272	876	68.87 %	605	243		204	634		510	337
20222	In Person	1	1	100.00 %	1			1			1	
20222	Vote by Mail	1	1	100.00 %	1				1		1	
20222	Total	1	2	200.00 %	2			1	1		2	
20223	In Person	53	4	7.55 %	4			1	1		4	
20223	Vote by Mail	53	43	81.13 %	33	7		10	31		30	10
20223	Total	53	47	88.68 %	37	7		11	32		34	10
20231	In Person	104	14	13.46 %	9	5		2	11		5	9
20231	Vote by Mail	104	63	60.58 %	44	16		19	36		41	19
20231	Total	104	77	74.04 %	53	21		21	47		46	28
20232	In Person	4002	199	4.97 %	119	73		40	150		86	104
20232	Vote by Mail	4002	2552	63.77 %	1843	621		609	1793		1466	982
20232	Total	4002	2751	68.74 %	1962	694		649	1943		1552	1086
20241	In Person	13	2	15.38 %		2			2			2
20241	Vote by Mail	13	6	46.15 %	5	1		1	5		4	2
20241	Total	13	8	61.54 %	5	3		1	7		4	4
20260	In Person	2991	160	5.35 %	92	63		38	111		60	95
20260	Vote by Mail	2991	1830	61.18 %	1327	458		493	1260		1078	703
20260	Total	2991	1990	66.53 %	1419	521		531	1371		1138	798
20310	In Person	6021	340	5.65 %	176	153		72	257		142	192
20310	Vote by Mail	6021	4025	66.85 %	2754	1137		1036	2797		2205	1704
20310	Total	6021	4365	72.50 %	2930	1290		1108	3054		2347	1896
20341	In Person	0	0									
20341	Vote by Mail	0	0									
20341	Total	0	0									
20351	In Person	1357	140	10.32 %	92	43		45	85		66	66
20351	Vote by Mail	1357	852	62.79 %	597	241		230	584		488	343
20351	Total	1357	992	73.10 %	689	284		275	669		554	409
20371	In Person	423	39	9.22 %	18	21		12	27		15	24
20371	Vote by Mail	423	269	63.59 %	177	88		70	186		131	122
20371	Total	423	308	72.81 %	195	109		82	213		146	146
20381	In Person	145	8	5.52 %	4	2			6		2	4
20381	Vote by Mail	145	96	66.21 %	66	29		27	67		42	52
20381	Total	145	104	71.72 %	70	31		27	73		44	56
20384	In Person	94	4	4.26 %	4			1	2		2	1
20384	Vote by Mail	94	31	32.98 %	15	14		13	16		8	21
20384	Total	94	35	37.23 %	19	14		14	18		10	22
20391	In Person	32	0	0.00 %								
20391	Vote by Mail	32	21	65.63 %	13	6		1	19		4	14
20391	Total	32	21	65.63 %	13	6		1	19		4	14
20392	In Person	67	1	1.49 %	1				1		1	
20392	Vote by Mail	67	48	71.64 %	35	11		11	35		25	22
20392	Total	67	49	73.13 %	36	11		11	36		26	22

1 28 - Provides Additional Funding For Arts And Music Education In Public Schools. 2 29 - Requires On-site Licensed Medical Professional At Kidney Dialysis Clinics And Establishes Other State Requirements 3 30 - Provides Funding For Programs To Reduce Greenhouse Gas Emmisions By Increasing Tax On Personal Income Over \$2 Mil

					1	1		2	2		3	3
		Registered Voters	Voters Cast	Turnout (%)	Yes	No		Yes	No		Yes	No
20470	In Person	42	3	7.14 %	2	1		1	2		2	1
20470	Vote by Mail	42	19	45.24 %	14	5		10	9		8	11
20470	Total	42	22	52.38 %	16	6		11	11		10	12
20480	In Person	66	5	7.58 %	1	4		1	4		2	3
20480	Vote by Mail	66	38	57.58 %	23	15		4	33		21	17
20480	Total	66	43	65.15 %	24	19		5	37		23	20
20511	In Person	421	34	8.08 %	22	10		7	24		18	15
20511	Vote by Mail	421	238	56.53 %	172	57		69	152		147	83
20511	Total	421	272	64.61 %	194	67		76	176		165	98
20565	In Person	8	3	37.50 %	3				2		1	2
20565	Vote by Mail	8	2	25.00 %		2			2			2
20565	Total	8	5	62.50 %	3	2			4		1	4
20591	In Person	0	0									
20591	Vote by Mail	0	0									
20591	Total	0	0									
20600	In Person	308	9	2.92 %	5	4		4	5		5	4
20600	Vote by Mail	308	142	46.10 %	97	41		38	101		81	56
20600	Total	308	151	49.03 %	102	45		42	106		86	60
20612	In Person	2	0	0.00 %								
20612	Vote by Mail	2	2	100.00 %	2			2			2	
20612	Total	2	2	100.00 %	2			2			2	
20622	In Person	0	0									
20622	Vote by Mail	0	0									
20622	Total	0	0									
22022	In Person	3448	207	6.00 %	123	76		55	138		96	102
22022	Vote by Mail	3448	2125	61.63 %	1507	545		558	1430		1218	815
22022	Total	3448	2332	67.63 %	1630	621		613	1568		1314	917
22100	In Person	681	32	4.70 %	19	12		16	15		13	18
22100	Vote by Mail	681	471	69.16 %	305	142		106	326		249	197
22100	Total	681	503	73.86 %	324	154		122	341		262	215
23190	In Person	0	0									
23190	Vote by Mail	0	0									
23190	Total	0	0									
23310	In Person	3563	111	3.12 %	73	37		37	72		49	60
23310	Vote by Mail	3563	1265	35.50 %	928	287		479	738		678	554
23310	Total	3563	1376	38.62 %	1001	324		516	810		727	614
23411	In Person	0	1		1			1			1	
23411	Vote by Mail	0	0									
23411	Total	0	1		1			1			1	
23492	In Person	1	0	0.00 %								
23492	Vote by Mail	1	0	0.00 %								
23492	Total	1	0	0.00 %								
23660	In Person	2	0	0.00 %								
23660	Vote by Mail	2	0	0.00 %								
23660	Total	2	0	0.00 %								
30001	In Person	1229	92	7.49 %	51	37		23	66		43	49
30001	Vote by Mail	1229	797	64.85 %	564	208		230	522		497	275
30001	Total	1229	889	72.34 %	615	245		253	588		540	324

1 28 - Provides Additional Funding For Arts And Music Education In Public Schools. 2 29 - Requires On-site Licensed Medical Professional At Kidney Dialysis Clinics And Establishes Other State Requirements 3 30 - Provides Funding For Programs To Reduce Greenhouse Gas Emmisions By Increasing Tax On Personal Income Over \$2 Mil

					1	1		2	2		3	3
		Registered Voters	Voters Cast	Turnout (%)	Yes	No		Yes	No		Yes	No
30010	In Person	247	8	3.24 %	8			3	3		6	2
30010	Vote by Mail	247	166	67.21 %	136	27		52	103		115	50
30010	Total	247	174	70.45 %	144	27		55	106		121	52
30020	In Person	429	36	8.39 %	24	8		7	23		16	18
30020	Vote by Mail	429	267	62.24 %	198	60		69	176		138	118
30020	Total	429	303	70.63 %	222	68		76	199		154	136
30030	In Person	772	82	10.62 %	53	26		25	53		47	32
30030	Vote by Mail	772	464	60.10 %	342	112		151	284		297	156
30030	Total	772	546	70.73 %	395	138		176	337		344	188
30038	In Person	106	4	3.77 %	1	3			4		1	3
30038	Vote by Mail	106	61	57.55 %	49	12		14	41		40	17
30038	Total	106	65	61.32 %	50	15		14	45		41	20
30042	In Person	2	0	0.00 %								
30042	Vote by Mail	2	1	50.00 %		1			1			1
30042	Total	2	1	50.00 %		1			1			1
30044	In Person	0	0									
30044	Vote by Mail	0	0									
30044	Total	0	0									
30045	In Person	0	0									
30045	Vote by Mail	0	0									
30045	Total	0	0									
30046	In Person	0	0									
30046	Vote by Mail	0	0									
30046	Total	0	0									
30047	In Person	0	0									
30047	Vote by Mail	0	0									
30047	Total	0	0									
30051	In Person	9	1	11.11 %		1			1			1
30051	Vote by Mail	9	1	11.11 %	1			1			1	
30051	Total	9	2	22.22 %	1	1		1	1		1	1
30052	In Person	1	0	0.00 %								
30052	Vote by Mail	1	1	100.00 %	1				1		1	
30052	Total	1	1	100.00 %	1				1		1	
30069	In Person	0	0									
30069	Vote by Mail	0	1		1			1			1	
30069	Total	0	1		1			1			1	
30072	In Person	0	0									
30072	Vote by Mail	0	0									
30072	Total	0	0									
30073	In Person	0	0									
30073	Vote by Mail	0	0									
30073	Total	0	0									
30074	In Person	9	0	0.00 %								
30074	Vote by Mail	9	7	77.78 %	6	1		2	5		2	5
30074	Total	9	7	77.78 %	6	1		2	5		2	5
30075	In Person	0	0									
30075	Vote by Mail	0	0									
30075	Total	0	0									

1 28 - Provides Additional Funding For Arts And Music Education In Public Schools. 2 29 - Requires On-site Licensed Medical Professional At Kidney Dialysis Clinics And Establishes Other State Requirements 3 30 - Provides Funding For Programs To Reduce Greenhouse Gas Emmisions By Increasing Tax On Personal Income Over \$2 Mil

					1	1	2	2	3	3
					Yes	No	Yes	No	Yes	No
		Registered Voters	Voters Cast	Turnout (%)						
30076	In Person	2	0	0.00 %						
30076	Vote by Mail	2	0	0.00 %						
30076	Total	2	0	0.00 %						
30121	In Person	7	3	42.86 %	3		2	1	3	
30121	Vote by Mail	7	0	0.00 %						
30121	Total	7	3	42.86 %	3		2	1	3	
31100	In Person	1924	124	6.44 %	88	31	50	61	76	43
31100	Vote by Mail	1924	1265	65.75 %	977	242	359	818	832	364
31100	Total	1924	1389	72.19 %	1065	273	409	879	908	407
31130	In Person	160	16	10.00 %	12	3	9	6	11	4
31130	Vote by Mail	160	76	47.50 %	64	10	31	40	58	14
31130	Total	160	92	57.50 %	76	13	40	46	69	18
31200	In Person	6673	398	5.96 %	305	75	139	212	260	120
31200	Vote by Mail	6673	4166	62.43 %	3282	720	1202	2623	2852	1117
31200	Total	6673	4564	68.40 %	3587	795	1341	2835	3112	1237
31300	In Person	6758	387	5.73 %	311	61	155	190	273	94
31300	Vote by Mail	6758	4284	63.39 %	3300	794	1248	2674	2872	1197
31300	Total	6758	4671	69.12 %	3611	855	1403	2864	3145	1291
31400	In Person	4111	238	5.79 %	183	45	100	111	152	69
31400	Vote by Mail	4111	2709	65.90 %	2136	437	761	1673	1855	698
31400	Total	4111	2947	71.69 %	2319	482	861	1784	2007	767
31440	In Person	1871	168	8.98 %	143	21	76	81	116	47
31440	Vote by Mail	1871	795	42.49 %	650	105	310	419	565	191
31440	Total	1871	963	51.47 %	793	126	386	500	681	238
31500	In Person	735	11	1.50 %	8	2	3	8	8	2
31500	Vote by Mail	735	548	74.56 %	381	146	132	376	321	204
31500	Total	735	559	76.05 %	389	148	135	384	329	206
31510	In Person	116	264	227.59 %	238	17	161	86	228	32
31510	Vote by Mail	116	46	39.66 %	40	5	31	13	42	3
31510	Total	116	310	267.24 %	278	22	192	99	270	35
31541	In Person	36	44	122.22 %	37	5	28	12	38	6
31541	Vote by Mail	36	20	55.56 %	19	1	11	8	18	2
31541	Total	36	64	177.78 %	56	6	39	20	56	8
31550	In Person	106	135	127.36 %	122	8	89	36	114	17
31550	Vote by Mail	106	56	52.83 %	54	2	33	18	48	8
31550	Total	106	191	180.19 %	176	10	122	54	162	25
31600	In Person	247	91	36.84 %	77	10	57	31	74	17
31600	Vote by Mail	247	158	63.97 %	141	6	81	58	140	12
31600	Total	247	249	100.81 %	218	16	138	89	214	29
31601	In Person	5308	271	5.11 %	197	63	91	156	171	89
31601	Vote by Mail	5308	3392	63.90 %	2576	693	962	2172	2205	1047
31601	Total	5308	3663	69.01 %	2773	756	1053	2328	2376	1136
31602	In Person	448	20	4.46 %	16	3	9	6	11	6
31602	Vote by Mail	448	289	64.51 %	203	70	97	172	198	81
31602	Total	448	309	68.97 %	219	73	106	178	209	87
31641	In Person	5	0	0.00 %						
31641	Vote by Mail	5	4	80.00 %	3		1		1	
31641	Total	5	4	80.00 %	3		1		1	

1 28 - Provides Additional Funding For Arts And Music Education In Public Schools. 2 29 - Requires On-site Licensed Medical Professional At Kidney Dialysis Clinics And Establishes Other State Requirements 3 30 - Provides Funding For Programs To Reduce Greenhouse Gas Emmisions By Increasing Tax On Personal Income Over \$2 Mil

				1	1	2	2	3	3	
				Yes	No	Yes	No	Yes	No	
		Registered Voters	Voters Cast	Turnout (%)						
31691	In Person	103	3	2.91 %	3		1	2	3	
31691	Vote by Mail	103	74	71.84 %	59	12	28	37	56	17
31691	Total	103	77	74.76 %	62	12	29	39	59	17
40010	In Person	3	0	0.00 %						
40010	Vote by Mail	3	0	0.00 %						
40010	Total	3	0	0.00 %						
40072	In Person	4134	167	4.04 %	96	68	59	102	60	104
40072	Vote by Mail	4134	1683	40.71 %	1178	447	543	1060	922	692
40072	Total	4134	1850	44.75 %	1274	515	602	1162	982	796
40230	In Person	89	0	0.00 %						
40230	Vote by Mail	89	23	25.84 %	13	9	5	18	8	15
40230	Total	89	23	25.84 %	13	9	5	18	8	15
40260	In Person	3	0	0.00 %						
40260	Vote by Mail	3	1	33.33 %	1			1		1
40260	Total	3	1	33.33 %	1			1		1
40261	In Person	125	9	7.20 %	5	4	6	3	3	6
40261	Vote by Mail	125	47	37.60 %	26	20	12	35	23	24
40261	Total	125	56	44.80 %	31	24	18	38	26	30
40263	In Person	0	0							
40263	Vote by Mail	0	0							
40263	Total	0	0							
40270	In Person	16	0	0.00 %						
40270	Vote by Mail	16	12	75.00 %	5	6	2	9	5	6
40270	Total	16	12	75.00 %	5	6	2	9	5	6
40300	In Person	84	4	4.76 %	2	2	1	3	2	2
40300	Vote by Mail	84	49	58.33 %	28	19	8	40	18	30
40300	Total	84	53	63.10 %	30	21	9	43	20	32
40303	In Person	609	36	5.91 %	11	24	4	30	8	26
40303	Vote by Mail	609	324	53.20 %	192	123	81	230	153	164
40303	Total	609	360	59.11 %	203	147	85	260	161	190
40310	In Person	0	0							
40310	Vote by Mail	0	0							
40310	Total	0	0							
43100	In Person	1529	59	3.86 %	44	12	24	32	30	24
43100	Vote by Mail	1529	391	25.57 %	309	68	196	179	233	143
43100	Total	1529	450	29.43 %	353	80	220	211	263	167
43145	In Person	822	44	5.35 %	30	11	17	24	24	18
43145	Vote by Mail	822	299	36.37 %	220	72	108	182	179	112
43145	Total	822	343	41.73 %	250	83	125	206	203	130
43210	In Person	2367	80	3.38 %	57	22	36	41	36	43
43210	Vote by Mail	2367	656	27.71 %	505	135	263	368	377	253
43210	Total	2367	736	31.09 %	562	157	299	409	413	296
43410	In Person	3376	114	3.38 %	84	30	48	63	57	56
43410	Vote by Mail	3376	1254	37.14 %	922	277	425	776	662	542
43410	Total	3376	1368	40.52 %	1006	307	473	839	719	598
43501	In Person	1092	42	3.85 %	30	9	14	22	20	19
43501	Vote by Mail	1092	395	36.17 %	312	67	163	215	226	158
43501	Total	1092	437	40.02 %	342	76	177	237	246	177

1 28 - Provides Additional Funding For Arts And Music Education In Public Schools. 2 29 - Requires On-site Licensed Medical Professional At Kidney Dialysis Clinics And Establishes Other State Requirements 3 30 - Provides Funding For Programs To Reduce Greenhouse Gas Emmisions By Increasing Tax On Personal Income Over \$2 Mil

				1	1	2	2	3	3	
				Yes	No	Yes	No	Yes	No	
		Registered Voters	Voters Cast	Turnout (%)						
43510	In Person	1676	56	3.34 %	45	8	31	21	29	23
43510	Vote by Mail	1676	507	30.25 %	383	109	212	276	270	219
43510	Total	1676	563	33.59 %	428	117	243	297	299	242
43610	In Person	1465	36	2.46 %	25	11	14	20	15	20
43610	Vote by Mail	1465	589	40.20 %	427	141	221	351	329	244
43610	Total	1465	625	42.66 %	452	152	235	371	344	264
43621	In Person	1965	71	3.61 %	44	24	29	39	29	39
43621	Vote by Mail	1965	772	39.29 %	573	179	304	448	441	313
43621	Total	1965	843	42.90 %	617	203	333	487	470	352
43670	In Person	86	4	4.65 %	4		1	1	2	
43670	Vote by Mail	86	17	19.77 %	13	4	6	11	9	7
43670	Total	86	21	24.42 %	17	4	7	12	11	7
43710	In Person	4157	150	3.61 %	104	39	55	85	70	71
43710	Vote by Mail	4157	2069	49.77 %	1495	508	659	1336	1121	870
43710	Total	4157	2219	53.38 %	1599	547	714	1421	1191	941
50011	In Person	752	24	3.19 %	19	4	10	14	13	11
50011	Vote by Mail	752	499	66.36 %	340	139	111	360	279	205
50011	Total	752	523	69.55 %	359	143	121	374	292	216
50014	In Person	0	0							
50014	Vote by Mail	0	0							
50014	Total	0	0							
50015	In Person	2	0	0.00 %						
50015	Vote by Mail	2	4	200.00 %	4			4	4	
50015	Total	2	4	200.00 %	4			4	4	
50017	In Person	0	0							
50017	Vote by Mail	0	0							
50017	Total	0	0							
50021	In Person	721	45	6.24 %	30	14	11	31	24	21
50021	Vote by Mail	721	447	62.00 %	321	109	132	294	262	171
50021	Total	721	492	68.24 %	351	123	143	325	286	192
50022	In Person	15	1	6.67 %	1			1	1	
50022	Vote by Mail	15	10	66.67 %	6	4	3	7	3	7
50022	Total	15	11	73.33 %	7	4	3	8	4	7
50023	In Person	1645	84	5.11 %	48	36	23	58	39	43
50023	Vote by Mail	1645	1055	64.13 %	816	206	317	672	672	348
50023	Total	1645	1139	69.24 %	864	242	340	730	711	391
50043	In Person	1451	83	5.72 %	56	24	22	54	34	43
50043	Vote by Mail	1451	911	62.78 %	663	212	248	603	533	353
50043	Total	1451	994	68.50 %	719	236	270	657	567	396
50061	In Person	790	65	8.23 %	26	35	6	53	15	47
50061	Vote by Mail	790	452	57.22 %	295	145	98	334	221	223
50061	Total	790	517	65.44 %	321	180	104	387	236	270
50082	In Person	30	4	13.33 %	1	3	1	3		4
50082	Vote by Mail	30	20	66.67 %	6	11	1	19	5	12
50082	Total	30	24	80.00 %	7	14	2	22	5	16
50083	In Person	29	1	3.45 %	1			1	1	
50083	Vote by Mail	29	19	65.52 %	10	8	5	14	7	12
50083	Total	29	20	68.97 %	11	8	5	15	8	12

1 28 - Provides Additional Funding For Arts And Music Education In Public Schools. 2 29 - Requires On-site Licensed Medical Professional At Kidney Dialysis Clinics And Establishes Other State Requirements 3 30 - Provides Funding For Programs To Reduce Greenhouse Gas Emmisions By Increasing Tax On Personal Income Over \$2 Mil

					1	1		2	2		3	3
		Registered Voters	Voters Cast	Turnout (%)	Yes	No		Yes	No		Yes	No
50090	In Person	13	0	0.00 %								
50090	Vote by Mail	13	6	46.15 %	4	2			6		2	4
50090	Total	13	6	46.15 %	4	2			6		2	4
50093	In Person	0	0									
50093	Vote by Mail	0	0									
50093	Total	0	0									
50094	In Person	0	0									
50094	Vote by Mail	0	0									
50094	Total	0	0									
50098	In Person	0	0									
50098	Vote by Mail	0	0									
50098	Total	0	0									
50100	In Person	2968	177	5.96 %	91	82		38	131		59	114
50100	Vote by Mail	2968	1887	63.58 %	1375	455		537	1263		1126	696
50100	Total	2968	2064	69.54 %	1466	537		575	1394		1185	810
50110	In Person	559	27	4.83 %	17	10		4	21		9	18
50110	Vote by Mail	559	316	56.53 %	240	61		86	210		203	102
50110	Total	559	343	61.36 %	257	71		90	231		212	120
50111	In Person	5659	455	8.04 %	286	154		109	324		186	255
50111	Vote by Mail	5659	3385	59.82 %	2470	800		906	2298		2047	1222
50111	Total	5659	3840	67.86 %	2756	954		1015	2622		2233	1477
50112	In Person	32	1	3.13 %		1			1		1	
50112	Vote by Mail	32	26	81.25 %	24	1		8	18		18	8
50112	Total	32	27	84.38 %	24	2		8	19		19	8
50113	In Person	68	0	0.00 %								
50113	Vote by Mail	68	37	54.41 %	26	9		7	28		17	18
50113	Total	68	37	54.41 %	26	9		7	28		17	18
50115	In Person	0	0									
50115	Vote by Mail	0	0									
50115	Total	0	0									
50120	In Person	1689	138	8.17 %	93	40		38	90		59	76
50120	Vote by Mail	1689	975	57.73 %	717	235		259	654		570	370
50120	Total	1689	1113	65.90 %	810	275		297	744		629	446
50143	In Person	456	48	10.53 %	34	14		13	33		24	24
50143	Vote by Mail	456	256	56.14 %	202	44		73	166		159	91
50143	Total	456	304	66.67 %	236	58		86	199		183	115
50144	In Person	72	0	0.00 %								
50144	Vote by Mail	72	55	76.39 %	31	21		18	34		28	27
50144	Total	72	55	76.39 %	31	21		18	34		28	27
50146	In Person	104	2	1.92 %	1	1		1	1		1	1
50146	Vote by Mail	104	70	67.31 %	53	14		17	50		38	28
50146	Total	104	72	69.23 %	54	15		18	51		39	29
50148	In Person	5	2	40.00 %	2			1	1		1	1
50148	Vote by Mail	5	4	80.00 %	4			3	1		3	1
50148	Total	5	6	120.00 %	6			4	2		4	2
50172	In Person	0	0									
50172	Vote by Mail	0	0									
50172	Total	0	0									

1 28 - Provides Additional Funding For Arts And Music Education In Public Schools. 2 29 - Requires On-site Licensed Medical Professional At Kidney Dialysis Clinics And Establishes Other State Requirements 3 30 - Provides Funding For Programs To Reduce Greenhouse Gas Emmisions By Increasing Tax On Personal Income Over \$2 Mil

					1	1		2	2		3	3
		Registered Voters	Voters Cast	Turnout (%)	Yes	No		Yes	No		Yes	No
50175	In Person	0	0									
50175	Vote by Mail	0	0									
50175	Total	0	0									
50181	In Person	31	2	6.45 %	2			1	1		1	1
50181	Vote by Mail	31	20	64.52 %	13	7		5	14		14	6
50181	Total	31	22	70.97 %	15	7		6	15		15	7
50201	In Person	812	71	8.74 %	44	27		21	48		35	36
50201	Vote by Mail	812	465	57.27 %	326	121		117	317		289	157
50201	Total	812	536	66.01 %	370	148		138	365		324	193
50202	In Person	311	18	5.79 %	11	7			18		8	10
50202	Vote by Mail	311	182	58.52 %	120	48		55	119		111	64
50202	Total	311	200	64.31 %	131	55		55	137		119	74
50204	In Person	16	0	0.00 %								
50204	Vote by Mail	16	9	56.25 %	9			2	7		5	4
50204	Total	16	9	56.25 %	9			2	7		5	4
50221	In Person	832	31	3.73 %	18	13		10	21		11	19
50221	Vote by Mail	832	553	66.47 %	403	134		160	366		302	241
50221	Total	832	584	70.19 %	421	147		170	387		313	260
50222	In Person	31	1	3.23 %	1			1				1
50222	Vote by Mail	31	22	70.97 %	16	4		6	16		8	14
50222	Total	31	23	74.19 %	17	4		7	16		8	15
50224	In Person	0	0									
50224	Vote by Mail	0	0									
50224	Total	0	0									
50232	In Person	1723	134	7.78 %	74	56		21	105		51	81
50232	Vote by Mail	1723	1051	61.00 %	709	313		252	747		582	444
50232	Total	1723	1185	68.78 %	783	369		273	852		633	525
50262	In Person	2	0	0.00 %								
50262	Vote by Mail	2	1	50.00 %	1				1		1	
50262	Total	2	1	50.00 %	1				1		1	
50263	In Person	32	3	9.38 %	2	1			3			3
50263	Vote by Mail	32	17	53.13 %	10	7		5	12		9	8
50263	Total	32	20	62.50 %	12	8		5	15		9	11
50265	In Person	10	2	20.00 %		2			2			2
50265	Vote by Mail	10	5	50.00 %	2	3		1	4		1	4
50265	Total	10	7	70.00 %	2	5		1	6		1	6
50284	In Person	4	0	0.00 %								
50284	Vote by Mail	4	2	50.00 %	2			2			2	
50284	Total	4	2	50.00 %	2			2			2	
50290	In Person	0	0									
50290	Vote by Mail	0	0									
50290	Total	0	0									
50297	In Person	2	0	0.00 %								
50297	Vote by Mail	2	2	100.00 %	2				2			2
50297	Total	2	2	100.00 %	2				2			2
50299	In Person	0	0									
50299	Vote by Mail	0	0									
50299	Total	0	0									

1 28 - Provides Additional Funding For Arts And Music Education In Public Schools. 2 29 - Requires On-site Licensed Medical Professional At Kidney Dialysis Clinics And Establishes Other State Requirements 3 30 - Provides Funding For Programs To Reduce Greenhouse Gas Emmisions By Increasing Tax On Personal Income Over \$2 Mil

					1	1		2	2		3	3
		Registered Voters	Voters Cast	Turnout (%)	Yes	No		Yes	No		Yes	No
50340	In Person	232	18	7.76 %	10	7		4	11		7	10
50340	Vote by Mail	232	143	61.64 %	95	45		39	101		67	75
50340	Total	232	161	69.40 %	105	52		43	112		74	85
50343	In Person	49	7	14.29 %	6	1		2	5		6	1
50343	Vote by Mail	49	26	53.06 %	17	9		3	19		12	13
50343	Total	49	33	67.35 %	23	10		5	24		18	14
50350	In Person	413	25	6.05 %	9	16		3	22		7	18
50350	Vote by Mail	413	282	68.28 %	186	91		53	214		145	131
50350	Total	413	307	74.33 %	195	107		56	236		152	149
50404	In Person	452	27	5.97 %	15	11		8	18		10	16
50404	Vote by Mail	452	289	63.94 %	180	96		50	223		160	116
50404	Total	452	316	69.91 %	195	107		58	241		170	132
50405	In Person	28	1	3.57 %	1			1			1	
50405	Vote by Mail	28	19	67.86 %	11	8		4	15		3	16
50405	Total	28	20	71.43 %	12	8		5	15		4	16
50494	In Person	4	0	0.00 %								
50494	Vote by Mail	4	2	50.00 %	2			2			2	
50494	Total	4	2	50.00 %	2			2			2	
50507	In Person	2	0	0.00 %								
50507	Vote by Mail	2	1	50.00 %	1			1				1
50507	Total	2	1	50.00 %	1			1				1
50511	In Person	692	23	3.32 %	11	10		5	17		5	17
50511	Vote by Mail	692	482	69.65 %	315	150		113	345		277	192
50511	Total	692	505	72.98 %	326	160		118	362		282	209
50541	In Person	724	34	4.70 %	16	18		10	22		14	20
50541	Vote by Mail	724	475	65.61 %	309	155		123	331		241	223
50541	Total	724	509	70.30 %	325	173		133	353		255	243
50550	In Person	956	37	3.87 %	14	23		7	29		12	24
50550	Vote by Mail	956	687	71.86 %	442	224		135	521		334	334
50550	Total	956	724	75.73 %	456	247		142	550		346	358
51100	In Person	379	24	6.33 %	18	5		6	16		14	9
51100	Vote by Mail	379	232	61.21 %	173	51		68	143		140	81
51100	Total	379	256	67.55 %	191	56		74	159		154	90
51110	In Person	2520	119	4.72 %	92	21		37	68		73	40
51110	Vote by Mail	2520	1516	60.16 %	1238	211		534	863		1082	382
51110	Total	2520	1635	64.88 %	1330	232		571	931		1155	422
51200	In Person	298	19	6.38 %	15	4		11	7		12	6
51200	Vote by Mail	298	167	56.04 %	138	22		64	84		114	38
51200	Total	298	186	62.42 %	153	26		75	91		126	44
51440	In Person	33	4	12.12 %	4			2	2		3	1
51440	Vote by Mail	33	13	39.39 %	10	2		3	7		10	
51440	Total	33	17	51.52 %	14	2		5	9		13	1
51500	In Person	992	56	5.65 %	41	10		20	25		39	12
51500	Vote by Mail	992	377	38.00 %	296	58		133	217		259	100
51500	Total	992	433	43.65 %	337	68		153	242		298	112
51501	In Person	159	4	2.52 %	4			1	3		4	
51501	Vote by Mail	159	99	62.26 %	68	27		32	62		67	27
51501	Total	159	103	64.78 %	72	27		33	65		71	27

1 28 - Provides Additional Funding For Arts And Music Education In Public Schools. 2 29 - Requires On-site Licensed Medical Professional At Kidney Dialysis Clinics And Establishes Other State Requirements 3 30 - Provides Funding For Programs To Reduce Greenhouse Gas Emmisions By Increasing Tax On Personal Income Over \$2 Mil

					1	1		2	2		3	3
		Registered Voters	Voters Cast	Turnout (%)	Yes	No		Yes	No		Yes	No
51520	In Person	224	2	0.89 %	2			1	1		2	
51520	Vote by Mail	224	173	77.23 %	140	24		67	89		121	46
51520	Total	224	175	78.13 %	142	24		68	90		123	46
51530	In Person	517	29	5.61 %	21	8		13	15		20	9
51530	Vote by Mail	517	296	57.25 %	247	39		94	170		224	58
51530	Total	517	325	62.86 %	268	47		107	185		244	67
54010	In Person	1586	94	5.93 %	44	46		16	71		30	62
54010	Vote by Mail	1586	1047	66.02 %	688	307		197	798		544	456
54010	Total	1586	1141	71.94 %	732	353		213	869		574	518
54030	In Person	5442	395	7.26 %	226	154		107	267		163	214
54030	Vote by Mail	5442	3308	60.79 %	2362	854		854	2272		1872	1340
54030	Total	5442	3703	68.04 %	2588	1008		961	2539		2035	1554
54071	In Person	9	1	11.11 %		1		1			1	
54071	Vote by Mail	9	8	88.89 %	6	2		3	5		6	2
54071	Total	9	9	100.00 %	6	3		4	5		7	2
54120	In Person	1525	111	7.28 %	55	53		19	85		29	76
54120	Vote by Mail	1525	934	61.25 %	618	300		209	685		448	462
54120	Total	1525	1045	68.52 %	673	353		228	770		477	538
54123	In Person	0	0									
54123	Vote by Mail	0	0									
54123	Total	0	0									
54141	In Person	190	4	2.11 %		4		2	2			4
54141	Vote by Mail	190	127	66.84 %	78	42		40	80		64	58
54141	Total	190	131	68.95 %	78	46		42	82		64	62
Electionwide	In Person	166837	9522	5.71 %	6221	2976		2957	5934		4778	4413
Electionwide	Vote by Mail	166837	96522	57.85 %	69973	23186		27202	63610		57413	35626
Electionwide	Total	166837	106044	63.56 %	76194	26162		30159	69544		62191	40039
Total - In Person		166837	9522	5.71 %	6221	2976		2957	5934		4778	4413
Total - Vote by Mail		166837	96522	57.85 %	69973	23186		27202	63610		57413	35626
Contest Total		166837	106044	63.56 %	76194	26162		30159	69544		62191	40039

1 31 - Referendum Challenging A 2020 Law Prohibiting Retail Sale Of Certain Flavored Tobacco Products.						
					1	1
		Registered Voters	Voters Cast	Turnout (%)	Yes	No
10020	In Person	3778	193	5.11 %	114	73
10020	Vote by Mail	3778	2306	61.04 %	1625	580
10020	Total	3778	2499	66.15 %	1739	653
10050	In Person	14202	721	5.08 %	429	266
10050	Vote by Mail	14202	8363	58.89 %	6079	2021
10050	Total	14202	9084	63.96 %	6508	2287
10140	In Person	487	17	3.49 %	10	6
10140	Vote by Mail	487	374	76.80 %	263	95
10140	Total	487	391	80.29 %	273	101
10144	In Person	1197	52	4.34 %	26	25
10144	Vote by Mail	1197	769	64.24 %	569	179
10144	Total	1197	821	68.59 %	595	204
10149	In Person	2	1	50.00 %	1	
10149	Vote by Mail	2	2	100.00 %	2	
10149	Total	2	3	150.00 %	3	
10151	In Person	40	1	2.50 %	1	
10151	Vote by Mail	40	28	70.00 %	18	7
10151	Total	40	29	72.50 %	19	7
10161	In Person	801	47	5.87 %	21	22
10161	Vote by Mail	801	477	59.55 %	316	130
10161	Total	801	524	65.42 %	337	152
10163	In Person	19	0	0.00 %		
10163	Vote by Mail	19	15	78.95 %	11	3
10163	Total	19	15	78.95 %	11	3
10201	In Person	1958	133	6.79 %	71	56
10201	Vote by Mail	1958	1356	69.25 %	951	344
10201	Total	1958	1489	76.05 %	1022	400
10204	In Person	51	1	1.96 %		1
10204	Vote by Mail	51	36	70.59 %	19	16
10204	Total	51	37	72.55 %	19	17
10230	In Person	95	6	6.32 %	2	4
10230	Vote by Mail	95	59	62.11 %	42	15
10230	Total	95	65	68.42 %	44	19
10231	In Person	15	2	13.33 %		2
10231	Vote by Mail	15	7	46.67 %	4	3
10231	Total	15	9	60.00 %	4	5
10237	In Person	33	0	0.00 %		
10237	Vote by Mail	33	24	72.73 %	22	1
10237	Total	33	24	72.73 %	22	1
10280	In Person	1382	91	6.58 %	44	43
10280	Vote by Mail	1382	863	62.45 %	608	219
10280	Total	1382	954	69.03 %	652	262
10287	In Person	48	5	10.42 %	4	1
10287	Vote by Mail	48	34	70.83 %	22	12
10287	Total	48	39	81.25 %	26	13
10292	In Person	8	0	0.00 %		
10292	Vote by Mail	8	8	100.00 %	5	2
10292	Total	8	8	100.00 %	5	2
10295	In Person	10	0	0.00 %		

1 31 - Referendum Challenging A 2020 Law Prohibiting Retail Sale Of Certain Flavored Tobacco Products.						
					1	1
		Registered Voters	Voters Cast	Turnout (%)	Yes	No
10295	Vote by Mail	10	9	90.00 %	8	1
10295	Total	10	9	90.00 %	8	1
10351	In Person	752	29	3.86 %	18	9
10351	Vote by Mail	752	515	68.48 %	381	122
10351	Total	752	544	72.34 %	399	131
10382	In Person	79	3	3.80 %	1	2
10382	Vote by Mail	79	50	63.29 %	38	11
10382	Total	79	53	67.09 %	39	13
10410	In Person	4270	217	5.08 %	118	89
10410	Vote by Mail	4270	2701	63.26 %	1936	663
10410	Total	4270	2918	68.34 %	2054	752
10455	In Person	72	3	4.17 %	1	2
10455	Vote by Mail	72	38	52.78 %	27	11
10455	Total	72	41	56.94 %	28	13
10510	In Person	549	27	4.92 %	18	8
10510	Vote by Mail	549	358	65.21 %	274	74
10510	Total	549	385	70.13 %	292	82
10521	In Person	122	4	3.28 %	3	1
10521	Vote by Mail	122	82	67.21 %	56	26
10521	Total	122	86	70.49 %	59	27
10531	In Person	239	12	5.02 %	7	5
10531	Vote by Mail	239	136	56.90 %	88	39
10531	Total	239	148	61.92 %	95	44
10542	In Person	9	0	0.00 %		
10542	Vote by Mail	9	8	88.89 %	6	2
10542	Total	9	8	88.89 %	6	2
10545	In Person	45	0	0.00 %		
10545	Vote by Mail	45	32	71.11 %	17	15
10545	Total	45	32	71.11 %	17	15
10551	In Person	20	4	20.00 %	1	3
10551	Vote by Mail	20	7	35.00 %		7
10551	Total	20	11	55.00 %	1	10
10581	In Person	53	3	5.66 %	2	1
10581	Vote by Mail	53	37	69.81 %	23	14
10581	Total	53	40	75.47 %	25	15
10602	In Person	162	8	4.94 %	5	3
10602	Vote by Mail	162	112	69.14 %	80	28
10602	Total	162	120	74.07 %	85	31
10604	In Person	6	0	0.00 %		
10604	Vote by Mail	6	4	66.67 %	4	
10604	Total	6	4	66.67 %	4	
10610	In Person	965	59	6.11 %	32	23
10610	Vote by Mail	965	573	59.38 %	394	162
10610	Total	965	632	65.49 %	426	185
10651	In Person	112	6	5.36 %	5	1
10651	Vote by Mail	112	59	52.68 %	50	7
10651	Total	112	65	58.04 %	55	8
11100	In Person	2532	121	4.78 %	74	43
11100	Vote by Mail	2532	1755	69.31 %	1288	373

1 31 - Referendum Challenging A 2020 Law Prohibiting Retail Sale Of Certain Flavored Tobacco Products.						
					1	1
		Registered Voters	Voters Cast	Turnout (%)	Yes	No
11100	Total	2532	1876	74.09 %	1362	416
12010	In Person	702	25	3.56 %	10	13
12010	Vote by Mail	702	390	55.56 %	267	112
12010	Total	702	415	59.12 %	277	125
12024	In Person	56	2	3.57 %	1	1
12024	Vote by Mail	56	43	76.79 %	25	17
12024	Total	56	45	80.36 %	26	18
12040	In Person	1584	59	3.72 %	32	25
12040	Vote by Mail	1584	898	56.69 %	626	235
12040	Total	1584	957	60.42 %	658	260
12080	In Person	222	23	10.36 %	9	13
12080	Vote by Mail	222	140	63.06 %	93	38
12080	Total	222	163	73.42 %	102	51
12082	In Person	236	11	4.66 %	4	7
12082	Vote by Mail	236	167	70.76 %	123	40
12082	Total	236	178	75.42 %	127	47
20011	In Person	3194	107	3.35 %	65	41
20011	Vote by Mail	3194	1389	43.49 %	896	449
20011	Total	3194	1496	46.84 %	961	490
20013	In Person	123	12	9.76 %	5	6
20013	Vote by Mail	123	63	51.22 %	41	18
20013	Total	123	75	60.98 %	46	24
20020	In Person	2	0	0.00 %		
20020	Vote by Mail	2	2	100.00 %		2
20020	Total	2	2	100.00 %		2
20030	In Person	1263	51	4.04 %	33	18
20030	Vote by Mail	1263	734	58.12 %	459	248
20030	Total	1263	785	62.15 %	492	266
20040	In Person	147	7	4.76 %	2	5
20040	Vote by Mail	147	99	67.35 %	56	42
20040	Total	147	106	72.11 %	58	47
20041	In Person	213	10	4.69 %	3	7
20041	Vote by Mail	213	124	58.22 %	90	32
20041	Total	213	134	62.91 %	93	39
20043	In Person	476	18	3.78 %	8	8
20043	Vote by Mail	476	304	63.87 %	213	81
20043	Total	476	322	67.65 %	221	89
20050	In Person	2092	107	5.11 %	59	44
20050	Vote by Mail	2092	1322	63.19 %	887	398
20050	Total	2092	1429	68.31 %	946	442
20051	In Person	5	0	0.00 %		
20051	Vote by Mail	5	1	20.00 %	1	
20051	Total	5	1	20.00 %	1	
20120	In Person	169	6	3.55 %	4	2
20120	Vote by Mail	169	53	31.36 %	23	28
20120	Total	169	59	34.91 %	27	30
20143	In Person	3819	190	4.98 %	107	78
20143	Vote by Mail	3819	2469	64.65 %	1705	687
20143	Total	3819	2659	69.63 %	1812	765

1 31 - Referendum Challenging A 2020 Law Prohibiting Retail Sale Of Certain Flavored Tobacco Products.						
					1	1
		Registered Voters	Voters Cast	Turnout (%)	Yes	No
20221	In Person	1272	90	7.08 %	54	33
20221	Vote by Mail	1272	786	61.79 %	568	193
20221	Total	1272	876	68.87 %	622	226
20222	In Person	1	1	100.00 %		1
20222	Vote by Mail	1	1	100.00 %	1	
20222	Total	1	2	200.00 %	1	1
20223	In Person	53	4	7.55 %	2	2
20223	Vote by Mail	53	43	81.13 %	28	13
20223	Total	53	47	88.68 %	30	15
20231	In Person	104	14	13.46 %	8	5
20231	Vote by Mail	104	63	60.58 %	44	16
20231	Total	104	77	74.04 %	52	21
20232	In Person	4002	199	4.97 %	111	78
20232	Vote by Mail	4002	2552	63.77 %	1820	647
20232	Total	4002	2751	68.74 %	1931	725
20241	In Person	13	2	15.38 %		2
20241	Vote by Mail	13	6	46.15 %	4	2
20241	Total	13	8	61.54 %	4	4
20260	In Person	2991	160	5.35 %	84	68
20260	Vote by Mail	2991	1830	61.18 %	1297	481
20260	Total	2991	1990	66.53 %	1381	549
20310	In Person	6021	340	5.65 %	191	144
20310	Vote by Mail	6021	4025	66.85 %	2931	978
20310	Total	6021	4365	72.50 %	3122	1122
20341	In Person	0	0			
20341	Vote by Mail	0	0			
20341	Total	0	0			
20351	In Person	1357	140	10.32 %	87	43
20351	Vote by Mail	1357	852	62.79 %	615	219
20351	Total	1357	992	73.10 %	702	262
20371	In Person	423	39	9.22 %	21	18
20371	Vote by Mail	423	269	63.59 %	190	68
20371	Total	423	308	72.81 %	211	86
20381	In Person	145	8	5.52 %	2	3
20381	Vote by Mail	145	96	66.21 %	67	25
20381	Total	145	104	71.72 %	69	28
20384	In Person	94	4	4.26 %	2	1
20384	Vote by Mail	94	31	32.98 %	25	4
20384	Total	94	35	37.23 %	27	5
20391	In Person	32	0	0.00 %		
20391	Vote by Mail	32	21	65.63 %	16	4
20391	Total	32	21	65.63 %	16	4
20392	In Person	67	1	1.49 %	1	
20392	Vote by Mail	67	48	71.64 %	36	11
20392	Total	67	49	73.13 %	37	11
20470	In Person	42	3	7.14 %	3	
20470	Vote by Mail	42	19	45.24 %	11	8
20470	Total	42	22	52.38 %	14	8
20480	In Person	66	5	7.58 %	2	3

1 31 - Referendum Challenging A 2020 Law Prohibiting Retail Sale Of Certain Flavored Tobacco Products.						
					1	1
		Registered Voters	Voters Cast	Turnout (%)	Yes	No
20480	Vote by Mail	66	38	57.58 %	29	8
20480	Total	66	43	65.15 %	31	11
20511	In Person	421	34	8.08 %	19	13
20511	Vote by Mail	421	238	56.53 %	177	52
20511	Total	421	272	64.61 %	196	65
20565	In Person	8	3	37.50 %	1	2
20565	Vote by Mail	8	2	25.00 %	1	1
20565	Total	8	5	62.50 %	2	3
20591	In Person	0	0			
20591	Vote by Mail	0	0			
20591	Total	0	0			
20600	In Person	308	9	2.92 %	7	2
20600	Vote by Mail	308	142	46.10 %	105	33
20600	Total	308	151	49.03 %	112	35
20612	In Person	2	0	0.00 %		
20612	Vote by Mail	2	2	100.00 %	2	
20612	Total	2	2	100.00 %	2	
20622	In Person	0	0			
20622	Vote by Mail	0	0			
20622	Total	0	0			
22022	In Person	3448	207	6.00 %	120	79
22022	Vote by Mail	3448	2125	61.63 %	1499	543
22022	Total	3448	2332	67.63 %	1619	622
22100	In Person	681	32	4.70 %	18	13
22100	Vote by Mail	681	471	69.16 %	308	142
22100	Total	681	503	73.86 %	326	155
23190	In Person	0	0			
23190	Vote by Mail	0	0			
23190	Total	0	0			
23310	In Person	3563	111	3.12 %	61	48
23310	Vote by Mail	3563	1265	35.50 %	851	386
23310	Total	3563	1376	38.62 %	912	434
23411	In Person	0	1			
23411	Vote by Mail	0	0			
23411	Total	0	1			
23492	In Person	1	0	0.00 %		
23492	Vote by Mail	1	0	0.00 %		
23492	Total	1	0	0.00 %		
23660	In Person	2	0	0.00 %		
23660	Vote by Mail	2	0	0.00 %		
23660	Total	2	0	0.00 %		
30001	In Person	1229	92	7.49 %	51	39
30001	Vote by Mail	1229	797	64.85 %	604	169
30001	Total	1229	889	72.34 %	655	208
30010	In Person	247	8	3.24 %	8	
30010	Vote by Mail	247	166	67.21 %	121	40
30010	Total	247	174	70.45 %	129	40
30020	In Person	429	36	8.39 %	29	4
30020	Vote by Mail	429	267	62.24 %	192	64

1 31 - Referendum Challenging A 2020 Law Prohibiting Retail Sale Of Certain Flavored Tobacco Products.						
					1	1
		Registered Voters	Voters Cast	Turnout (%)	Yes	No
30020	Total	429	303	70.63 %	221	68
30030	In Person	772	82	10.62 %	57	24
30030	Vote by Mail	772	464	60.10 %	348	99
30030	Total	772	546	70.73 %	405	123
30038	In Person	106	4	3.77 %		4
30038	Vote by Mail	106	61	57.55 %	45	15
30038	Total	106	65	61.32 %	45	19
30042	In Person	2	0	0.00 %		
30042	Vote by Mail	2	1	50.00 %		1
30042	Total	2	1	50.00 %		1
30044	In Person	0	0			
30044	Vote by Mail	0	0			
30044	Total	0	0			
30045	In Person	0	0			
30045	Vote by Mail	0	0			
30045	Total	0	0			
30046	In Person	0	0			
30046	Vote by Mail	0	0			
30046	Total	0	0			
30047	In Person	0	0			
30047	Vote by Mail	0	0			
30047	Total	0	0			
30051	In Person	9	1	11.11 %		1
30051	Vote by Mail	9	1	11.11 %	1	
30051	Total	9	2	22.22 %	1	1
30052	In Person	1	0	0.00 %		
30052	Vote by Mail	1	1	100.00 %	1	
30052	Total	1	1	100.00 %	1	
30069	In Person	0	0			
30069	Vote by Mail	0	1		1	
30069	Total	0	1		1	
30072	In Person	0	0			
30072	Vote by Mail	0	0			
30072	Total	0	0			
30073	In Person	0	0			
30073	Vote by Mail	0	0			
30073	Total	0	0			
30074	In Person	9	0	0.00 %		
30074	Vote by Mail	9	7	77.78 %	7	
30074	Total	9	7	77.78 %	7	
30075	In Person	0	0			
30075	Vote by Mail	0	0			
30075	Total	0	0			
30076	In Person	2	0	0.00 %		
30076	Vote by Mail	2	0	0.00 %		
30076	Total	2	0	0.00 %		
30121	In Person	7	3	42.86 %	2	1
30121	Vote by Mail	7	0	0.00 %		
30121	Total	7	3	42.86 %	2	1

1 31 - Referendum Challenging A 2020 Law Prohibiting Retail Sale Of Certain Flavored Tobacco Products.						
					1	1
		Registered Voters	Voters Cast	Turnout (%)	Yes	No
31100	In Person	1924	124	6.44 %	84	35
31100	Vote by Mail	1924	1265	65.75 %	947	241
31100	Total	1924	1389	72.19 %	1031	276
31130	In Person	160	16	10.00 %	8	6
31130	Vote by Mail	160	76	47.50 %	67	7
31130	Total	160	92	57.50 %	75	13
31200	In Person	6673	398	5.96 %	252	116
31200	Vote by Mail	6673	4166	62.43 %	3044	880
31200	Total	6673	4564	68.40 %	3296	996
31300	In Person	6758	387	5.73 %	250	115
31300	Vote by Mail	6758	4284	63.39 %	3209	816
31300	Total	6758	4671	69.12 %	3459	931
31400	In Person	4111	238	5.79 %	141	74
31400	Vote by Mail	4111	2709	65.90 %	2074	477
31400	Total	4111	2947	71.69 %	2215	551
31440	In Person	1871	168	8.98 %	92	68
31440	Vote by Mail	1871	795	42.49 %	522	229
31440	Total	1871	963	51.47 %	614	297
31500	In Person	735	11	1.50 %	10	
31500	Vote by Mail	735	548	74.56 %	436	93
31500	Total	735	559	76.05 %	446	93
31510	In Person	116	264	227.59 %	183	65
31510	Vote by Mail	116	46	39.66 %	38	5
31510	Total	116	310	267.24 %	221	70
31541	In Person	36	44	122.22 %	31	11
31541	Vote by Mail	36	20	55.56 %	14	6
31541	Total	36	64	177.78 %	45	17
31550	In Person	106	135	127.36 %	93	38
31550	Vote by Mail	106	56	52.83 %	34	18
31550	Total	106	191	180.19 %	127	56
31600	In Person	247	91	36.84 %	66	22
31600	Vote by Mail	247	158	63.97 %	109	33
31600	Total	247	249	100.81 %	175	55
31601	In Person	5308	271	5.11 %	169	87
31601	Vote by Mail	5308	3392	63.90 %	2607	623
31601	Total	5308	3663	69.01 %	2776	710
31602	In Person	448	20	4.46 %	10	8
31602	Vote by Mail	448	289	64.51 %	224	54
31602	Total	448	309	68.97 %	234	62
31641	In Person	5	0	0.00 %		
31641	Vote by Mail	5	4	80.00 %	3	
31641	Total	5	4	80.00 %	3	
31691	In Person	103	3	2.91 %	3	
31691	Vote by Mail	103	74	71.84 %	64	6
31691	Total	103	77	74.76 %	67	6
40010	In Person	3	0	0.00 %		
40010	Vote by Mail	3	0	0.00 %		
40010	Total	3	0	0.00 %		
40072	In Person	4134	167	4.04 %	82	83

1 31 - Referendum Challenging A 2020 Law Prohibiting Retail Sale Of Certain Flavored Tobacco Products.						
					1	1
		Registered Voters	Voters Cast	Turnout (%)	Yes	No
40072	Vote by Mail	4134	1683	40.71 %	1111	509
40072	Total	4134	1850	44.75 %	1193	592
40230	In Person	89	0	0.00 %		
40230	Vote by Mail	89	23	25.84 %	12	11
40230	Total	89	23	25.84 %	12	11
40260	In Person	3	0	0.00 %		
40260	Vote by Mail	3	1	33.33 %	1	
40260	Total	3	1	33.33 %	1	
40261	In Person	125	9	7.20 %	7	2
40261	Vote by Mail	125	47	37.60 %	28	19
40261	Total	125	56	44.80 %	35	21
40263	In Person	0	0			
40263	Vote by Mail	0	0			
40263	Total	0	0			
40270	In Person	16	0	0.00 %		
40270	Vote by Mail	16	12	75.00 %	4	7
40270	Total	16	12	75.00 %	4	7
40300	In Person	84	4	4.76 %	3	1
40300	Vote by Mail	84	49	58.33 %	30	18
40300	Total	84	53	63.10 %	33	19
40303	In Person	609	36	5.91 %	13	22
40303	Vote by Mail	609	324	53.20 %	212	105
40303	Total	609	360	59.11 %	225	127
40310	In Person	0	0			
40310	Vote by Mail	0	0			
40310	Total	0	0			
43100	In Person	1529	59	3.86 %	32	25
43100	Vote by Mail	1529	391	25.57 %	240	133
43100	Total	1529	450	29.43 %	272	158
43145	In Person	822	44	5.35 %	29	13
43145	Vote by Mail	822	299	36.37 %	210	83
43145	Total	822	343	41.73 %	239	96
43210	In Person	2367	80	3.38 %	46	32
43210	Vote by Mail	2367	656	27.71 %	454	187
43210	Total	2367	736	31.09 %	500	219
43410	In Person	3376	114	3.38 %	67	44
43410	Vote by Mail	3376	1254	37.14 %	805	400
43410	Total	3376	1368	40.52 %	872	444
43501	In Person	1092	42	3.85 %	22	17
43501	Vote by Mail	1092	395	36.17 %	266	115
43501	Total	1092	437	40.02 %	288	132
43510	In Person	1676	56	3.34 %	33	19
43510	Vote by Mail	1676	507	30.25 %	352	134
43510	Total	1676	563	33.59 %	385	153
43610	In Person	1465	36	2.46 %	26	9
43610	Vote by Mail	1465	589	40.20 %	415	158
43610	Total	1465	625	42.66 %	441	167
43621	In Person	1965	71	3.61 %	39	28
43621	Vote by Mail	1965	772	39.29 %	554	195

1 31 - Referendum Challenging A 2020 Law Prohibiting Retail Sale Of Certain Flavored Tobacco Products.						
					1	1
		Registered Voters	Voters Cast	Turnout (%)	Yes	No
43621	Total	1965	843	42.90 %	593	223
43670	In Person	86	4	4.65 %	1	1
43670	Vote by Mail	86	17	19.77 %	14	2
43670	Total	86	21	24.42 %	15	3
43710	In Person	4157	150	3.61 %	88	52
43710	Vote by Mail	4157	2069	49.77 %	1360	644
43710	Total	4157	2219	53.38 %	1448	696
50011	In Person	752	24	3.19 %	19	4
50011	Vote by Mail	752	499	66.36 %	335	149
50011	Total	752	523	69.55 %	354	153
50014	In Person	0	0			
50014	Vote by Mail	0	0			
50014	Total	0	0			
50015	In Person	2	0	0.00 %		
50015	Vote by Mail	2	4	200.00 %	3	1
50015	Total	2	4	200.00 %	3	1
50017	In Person	0	0			
50017	Vote by Mail	0	0			
50017	Total	0	0			
50021	In Person	721	45	6.24 %	32	11
50021	Vote by Mail	721	447	62.00 %	301	130
50021	Total	721	492	68.24 %	333	141
50022	In Person	15	1	6.67 %	1	
50022	Vote by Mail	15	10	66.67 %	6	2
50022	Total	15	11	73.33 %	7	2
50023	In Person	1645	84	5.11 %	50	34
50023	Vote by Mail	1645	1055	64.13 %	777	234
50023	Total	1645	1139	69.24 %	827	268
50043	In Person	1451	83	5.72 %	47	32
50043	Vote by Mail	1451	911	62.78 %	640	245
50043	Total	1451	994	68.50 %	687	277
50061	In Person	790	65	8.23 %	24	38
50061	Vote by Mail	790	452	57.22 %	288	156
50061	Total	790	517	65.44 %	312	194
50082	In Person	30	4	13.33 %	2	2
50082	Vote by Mail	30	20	66.67 %	8	12
50082	Total	30	24	80.00 %	10	14
50083	In Person	29	1	3.45 %	1	
50083	Vote by Mail	29	19	65.52 %	14	4
50083	Total	29	20	68.97 %	15	4
50090	In Person	13	0	0.00 %		
50090	Vote by Mail	13	6	46.15 %	3	3
50090	Total	13	6	46.15 %	3	3
50093	In Person	0	0			
50093	Vote by Mail	0	0			
50093	Total	0	0			
50094	In Person	0	0			
50094	Vote by Mail	0	0			
50094	Total	0	0			

1 31 - Referendum Challenging A 2020 Law Prohibiting Retail Sale Of Certain Flavored Tobacco Products.						
					1	1
					Yes	No
		Registered Voters	Voters Cast	Turnout (%)		
50098	In Person	0	0			
50098	Vote by Mail	0	0			
50098	Total	0	0			
50100	In Person	2968	177	5.96 %	78	92
50100	Vote by Mail	2968	1887	63.58 %	1281	544
50100	Total	2968	2064	69.54 %	1359	636
50110	In Person	559	27	4.83 %	11	15
50110	Vote by Mail	559	316	56.53 %	211	90
50110	Total	559	343	61.36 %	222	105
50111	In Person	5659	455	8.04 %	219	221
50111	Vote by Mail	5659	3385	59.82 %	2177	1097
50111	Total	5659	3840	67.86 %	2396	1318
50112	In Person	32	1	3.13 %		1
50112	Vote by Mail	32	26	81.25 %	16	10
50112	Total	32	27	84.38 %	16	11
50113	In Person	68	0	0.00 %		
50113	Vote by Mail	68	37	54.41 %	27	9
50113	Total	68	37	54.41 %	27	9
50115	In Person	0	0			
50115	Vote by Mail	0	0			
50115	Total	0	0			
50120	In Person	1689	138	8.17 %	81	54
50120	Vote by Mail	1689	975	57.73 %	632	313
50120	Total	1689	1113	65.90 %	713	367
50143	In Person	456	48	10.53 %	22	25
50143	Vote by Mail	456	256	56.14 %	172	75
50143	Total	456	304	66.67 %	194	100
50144	In Person	72	0	0.00 %		
50144	Vote by Mail	72	55	76.39 %	31	24
50144	Total	72	55	76.39 %	31	24
50146	In Person	104	2	1.92 %		2
50146	Vote by Mail	104	70	67.31 %	47	20
50146	Total	104	72	69.23 %	47	22
50148	In Person	5	2	40.00 %	1	1
50148	Vote by Mail	5	4	80.00 %	4	
50148	Total	5	6	120.00 %	5	1
50172	In Person	0	0			
50172	Vote by Mail	0	0			
50172	Total	0	0			
50175	In Person	0	0			
50175	Vote by Mail	0	0			
50175	Total	0	0			
50181	In Person	31	2	6.45 %		2
50181	Vote by Mail	31	20	64.52 %	15	5
50181	Total	31	22	70.97 %	15	7
50201	In Person	812	71	8.74 %	37	32
50201	Vote by Mail	812	465	57.27 %	302	147
50201	Total	812	536	66.01 %	339	179
50202	In Person	311	18	5.79 %	9	8

1 31 - Referendum Challenging A 2020 Law Prohibiting Retail Sale Of Certain Flavored Tobacco Products.						
					1	1
		Registered Voters	Voters Cast	Turnout (%)	Yes	No
50202	Vote by Mail	311	182	58.52 %	116	59
50202	Total	311	200	64.31 %	125	67
50204	In Person	16	0	0.00 %		
50204	Vote by Mail	16	9	56.25 %	8	1
50204	Total	16	9	56.25 %	8	1
50221	In Person	832	31	3.73 %	17	13
50221	Vote by Mail	832	553	66.47 %	408	129
50221	Total	832	584	70.19 %	425	142
50222	In Person	31	1	3.23 %	1	
50222	Vote by Mail	31	22	70.97 %	19	3
50222	Total	31	23	74.19 %	20	3
50224	In Person	0	0			
50224	Vote by Mail	0	0			
50224	Total	0	0			
50232	In Person	1723	134	7.78 %	70	56
50232	Vote by Mail	1723	1051	61.00 %	741	279
50232	Total	1723	1185	68.78 %	811	335
50262	In Person	2	0	0.00 %		
50262	Vote by Mail	2	1	50.00 %	1	
50262	Total	2	1	50.00 %	1	
50263	In Person	32	3	9.38 %		3
50263	Vote by Mail	32	17	53.13 %	9	7
50263	Total	32	20	62.50 %	9	10
50265	In Person	10	2	20.00 %		2
50265	Vote by Mail	10	5	50.00 %	3	2
50265	Total	10	7	70.00 %	3	4
50284	In Person	4	0	0.00 %		
50284	Vote by Mail	4	2	50.00 %	2	
50284	Total	4	2	50.00 %	2	
50290	In Person	0	0			
50290	Vote by Mail	0	0			
50290	Total	0	0			
50297	In Person	2	0	0.00 %		
50297	Vote by Mail	2	2	100.00 %	2	
50297	Total	2	2	100.00 %	2	
50299	In Person	0	0			
50299	Vote by Mail	0	0			
50299	Total	0	0			
50340	In Person	232	18	7.76 %	11	6
50340	Vote by Mail	232	143	61.64 %	104	38
50340	Total	232	161	69.40 %	115	44
50343	In Person	49	7	14.29 %	2	4
50343	Vote by Mail	49	26	53.06 %	14	10
50343	Total	49	33	67.35 %	16	14
50350	In Person	413	25	6.05 %	11	13
50350	Vote by Mail	413	282	68.28 %	195	83
50350	Total	413	307	74.33 %	206	96
50404	In Person	452	27	5.97 %	17	10
50404	Vote by Mail	452	289	63.94 %	189	87

1 31 - Referendum Challenging A 2020 Law Prohibiting Retail Sale Of Certain Flavored Tobacco Products.						
					1	1
		Registered Voters	Voters Cast	Turnout (%)	Yes	No
50404	Total	452	316	69.91 %	206	97
50405	In Person	28	1	3.57 %		1
50405	Vote by Mail	28	19	67.86 %	13	6
50405	Total	28	20	71.43 %	13	7
50494	In Person	4	0	0.00 %		
50494	Vote by Mail	4	2	50.00 %	2	
50494	Total	4	2	50.00 %	2	
50507	In Person	2	0	0.00 %		
50507	Vote by Mail	2	1	50.00 %		1
50507	Total	2	1	50.00 %		1
50511	In Person	692	23	3.32 %	13	8
50511	Vote by Mail	692	482	69.65 %	338	128
50511	Total	692	505	72.98 %	351	136
50541	In Person	724	34	4.70 %	17	16
50541	Vote by Mail	724	475	65.61 %	326	136
50541	Total	724	509	70.30 %	343	152
50550	In Person	956	37	3.87 %	18	19
50550	Vote by Mail	956	687	71.86 %	493	171
50550	Total	956	724	75.73 %	511	190
51100	In Person	379	24	6.33 %	15	6
51100	Vote by Mail	379	232	61.21 %	167	50
51100	Total	379	256	67.55 %	182	56
51110	In Person	2520	119	4.72 %	76	34
51110	Vote by Mail	2520	1516	60.16 %	1098	337
51110	Total	2520	1635	64.88 %	1174	371
51200	In Person	298	19	6.38 %	9	9
51200	Vote by Mail	298	167	56.04 %	113	39
51200	Total	298	186	62.42 %	122	48
51440	In Person	33	4	12.12 %	4	
51440	Vote by Mail	33	13	39.39 %	10	1
51440	Total	33	17	51.52 %	14	1
51500	In Person	992	56	5.65 %	30	19
51500	Vote by Mail	992	377	38.00 %	264	96
51500	Total	992	433	43.65 %	294	115
51501	In Person	159	4	2.52 %	4	
51501	Vote by Mail	159	99	62.26 %	78	15
51501	Total	159	103	64.78 %	82	15
51520	In Person	224	2	0.89 %	2	
51520	Vote by Mail	224	173	77.23 %	149	13
51520	Total	224	175	78.13 %	151	13
51530	In Person	517	29	5.61 %	18	9
51530	Vote by Mail	517	296	57.25 %	214	59
51530	Total	517	325	62.86 %	232	68
54010	In Person	1586	94	5.93 %	50	41
54010	Vote by Mail	1586	1047	66.02 %	739	272
54010	Total	1586	1141	71.94 %	789	313
54030	In Person	5442	395	7.26 %	205	169
54030	Vote by Mail	5442	3308	60.79 %	2331	880
54030	Total	5442	3703	68.04 %	2536	1049

1 31 - Referendum Challenging A 2020 Law Prohibiting Retail Sale Of Certain Flavored Tobacco Products.						
				1	1	
				Yes	No	
		Registered Voters	Voters Cast	Turnout (%)		
54071	In Person	9	1	11.11 %	1	
54071	Vote by Mail	9	8	88.89 %	6	2
54071	Total	9	9	100.00 %	7	2
54120	In Person	1525	111	7.28 %	50	55
54120	Vote by Mail	1525	934	61.25 %	643	260
54120	Total	1525	1045	68.52 %	693	315
54123	In Person	0	0			
54123	Vote by Mail	0	0			
54123	Total	0	0			
54141	In Person	190	4	2.11 %	3	1
54141	Vote by Mail	190	127	66.84 %	92	28
54141	Total	190	131	68.95 %	95	29
Electionwide	In Person	166837	9522	5.71 %	5449	3649
Electionwide	Vote by Mail	166837	96522	57.85 %	68313	24501
Electionwide	Total	166837	106044	63.56 %	73762	28150
Total - In Person		166837	9522	5.71 %	5449	3649
Total - Vote by Mail		166837	96522	57.85 %	68313	24501
Contest Total		166837	106044	63.56 %	73762	28150

**1 K - Santa Cruz City High School
 District Bond Measure - 2/3 To
 Pass**

					1	1
		Registered Voters	Voters Cast	Turnout (%)	Bonds Yes	Bonds No
10020	In Person	3778	193	5.11 %	111	73
10020	Vote by Mail	3778	2306	61.04 %	1483	702
10020	Total	3778	2499	66.15 %	1594	775
10050	In Person	14202	721	5.08 %	408	263
10050	Vote by Mail	14202	8363	58.89 %	5185	2747
10050	Total	14202	9084	63.96 %	5593	3010
10140	In Person	487	17	3.49 %	9	7
10140	Vote by Mail	487	374	76.80 %	195	159
10140	Total	487	391	80.29 %	204	166
10144	In Person	1197	52	4.34 %	33	17
10144	Vote by Mail	1197	769	64.24 %	460	281
10144	Total	1197	821	68.59 %	493	298
10149	In Person	2	1	50.00 %		1
10149	Vote by Mail	2	2	100.00 %		2
10149	Total	2	3	150.00 %		3
10161	In Person	801	47	5.87 %	26	17
10161	Vote by Mail	801	477	59.55 %	280	178
10161	Total	801	524	65.42 %	306	195
10163	In Person	19	0	0.00 %		
10163	Vote by Mail	19	15	78.95 %	8	6
10163	Total	19	15	78.95 %	8	6
10280	In Person	1382	91	6.58 %	34	48
10280	Vote by Mail	1382	863	62.45 %	480	335
10280	Total	1382	954	69.03 %	514	383
10287	In Person	48	5	10.42 %	4	1
10287	Vote by Mail	48	34	70.83 %	19	15
10287	Total	48	39	81.25 %	23	16
10292	In Person	8	0	0.00 %		
10292	Vote by Mail	8	8	100.00 %	6	1
10292	Total	8	8	100.00 %	6	1
10295	In Person	10	0	0.00 %		
10295	Vote by Mail	10	9	90.00 %	7	2
10295	Total	10	9	90.00 %	7	2
10351	In Person	752	29	3.86 %	15	12
10351	Vote by Mail	752	515	68.48 %	281	211
10351	Total	752	544	72.34 %	296	223
10410	In Person	4270	217	5.08 %	91	112
10410	Vote by Mail	4270	2701	63.26 %	1522	1042
10410	Total	4270	2918	68.34 %	1613	1154
10455	In Person	72	3	4.17 %	1	2
10455	Vote by Mail	72	38	52.78 %	21	16
10455	Total	72	41	56.94 %	22	18
10510	In Person	549	27	4.92 %	15	8
10510	Vote by Mail	549	358	65.21 %	180	159
10510	Total	549	385	70.13 %	195	167
10542	In Person	9	0	0.00 %		
10542	Vote by Mail	9	8	88.89 %	3	3
10542	Total	9	8	88.89 %	3	3
10545	In Person	45	0	0.00 %		

**1 K - Santa Cruz City High School
 District Bond Measure - 2/3 To
 Pass**

					1	1
		Registered Voters	Voters Cast	Turnout (%)	Bonds Yes	Bonds No
10545	Vote by Mail	45	32	71.11 %	10	22
10545	Total	45	32	71.11 %	10	22
10602	In Person	162	8	4.94 %	2	5
10602	Vote by Mail	162	112	69.14 %	62	43
10602	Total	162	120	74.07 %	64	48
10604	In Person	6	0	0.00 %		
10604	Vote by Mail	6	4	66.67 %	1	3
10604	Total	6	4	66.67 %	1	3
10610	In Person	965	59	6.11 %	25	31
10610	Vote by Mail	965	573	59.38 %	291	253
10610	Total	965	632	65.49 %	316	284
11100	In Person	2532	121	4.78 %	68	51
11100	Vote by Mail	2532	1755	69.31 %	934	755
11100	Total	2532	1876	74.09 %	1002	806
12010	In Person	702	25	3.56 %	16	8
12010	Vote by Mail	702	390	55.56 %	233	130
12010	Total	702	415	59.12 %	249	138
12024	In Person	56	2	3.57 %	1	1
12024	Vote by Mail	56	43	76.79 %	22	18
12024	Total	56	45	80.36 %	23	19
12040	In Person	1584	59	3.72 %	26	25
12040	Vote by Mail	1584	898	56.69 %	549	286
12040	Total	1584	957	60.42 %	575	311
12080	In Person	222	23	10.36 %	10	12
12080	Vote by Mail	222	140	63.06 %	83	45
12080	Total	222	163	73.42 %	93	57
12082	In Person	236	11	4.66 %	5	6
12082	Vote by Mail	236	167	70.76 %	106	55
12082	Total	236	178	75.42 %	111	61
20221	In Person	1272	90	7.08 %	47	39
20221	Vote by Mail	1272	786	61.79 %	453	297
20221	Total	1272	876	68.87 %	500	336
20222	In Person	1	1	100.00 %	1	
20222	Vote by Mail	1	1	100.00 %	1	
20222	Total	1	2	200.00 %	2	
20223	In Person	53	4	7.55 %	3	
20223	Vote by Mail	53	43	81.13 %	21	17
20223	Total	53	47	88.68 %	24	17
20231	In Person	104	14	13.46 %	6	7
20231	Vote by Mail	104	63	60.58 %	44	15
20231	Total	104	77	74.04 %	50	22
20480	In Person	66	5	7.58 %	1	4
20480	Vote by Mail	66	38	57.58 %	17	21
20480	Total	66	43	65.15 %	18	25
20591	In Person	0	0			
20591	Vote by Mail	0	0			
20591	Total	0	0			
20612	In Person	2	0	0.00 %		
20612	Vote by Mail	2	2	100.00 %	2	

**1 K - Santa Cruz City High School
 District Bond Measure - 2/3 To
 Pass**

					1	1
		Registered Voters	Voters Cast	Turnout (%)	Bonds Yes	Bonds No
20612	Total	2	2	100.00 %	2	
22022	In Person	3448	207	6.00 %	100	94
22022	Vote by Mail	3448	2125	61.63 %	1227	776
22022	Total	3448	2332	67.63 %	1327	870
22100	In Person	681	32	4.70 %	17	14
22100	Vote by Mail	681	471	69.16 %	236	212
22100	Total	681	503	73.86 %	253	226
30001	In Person	1229	92	7.49 %	40	46
30001	Vote by Mail	1229	797	64.85 %	476	283
30001	Total	1229	889	72.34 %	516	329
30010	In Person	247	8	3.24 %	8	
30010	Vote by Mail	247	166	67.21 %	118	40
30010	Total	247	174	70.45 %	126	40
30020	In Person	429	36	8.39 %	26	6
30020	Vote by Mail	429	267	62.24 %	151	103
30020	Total	429	303	70.63 %	177	109
30030	In Person	772	82	10.62 %	48	33
30030	Vote by Mail	772	464	60.10 %	295	144
30030	Total	772	546	70.73 %	343	177
30038	In Person	106	4	3.77 %		4
30038	Vote by Mail	106	61	57.55 %	47	13
30038	Total	106	65	61.32 %	47	17
30044	In Person	0	0			
30044	Vote by Mail	0	0			
30044	Total	0	0			
30045	In Person	0	0			
30045	Vote by Mail	0	0			
30045	Total	0	0			
30121	In Person	7	3	42.86 %	3	
30121	Vote by Mail	7	0	0.00 %		
30121	Total	7	3	42.86 %	3	
31100	In Person	1924	124	6.44 %	74	46
31100	Vote by Mail	1924	1265	65.75 %	800	412
31100	Total	1924	1389	72.19 %	874	458
31130	In Person	160	16	10.00 %	11	3
31130	Vote by Mail	160	76	47.50 %	64	10
31130	Total	160	92	57.50 %	75	13
31200	In Person	6673	398	5.96 %	266	111
31200	Vote by Mail	6673	4166	62.43 %	2862	1094
31200	Total	6673	4564	68.40 %	3128	1205
31300	In Person	6758	387	5.73 %	284	80
31300	Vote by Mail	6758	4284	63.39 %	2927	1182
31300	Total	6758	4671	69.12 %	3211	1262
31400	In Person	4111	238	5.79 %	164	56
31400	Vote by Mail	4111	2709	65.90 %	1935	647
31400	Total	4111	2947	71.69 %	2099	703
31440	In Person	1871	168	8.98 %	130	27
31440	Vote by Mail	1871	795	42.49 %	613	138
31440	Total	1871	963	51.47 %	743	165

**1 K - Santa Cruz City High School
 District Bond Measure - 2/3 To
 Pass**

					1	1
		Registered Voters	Voters Cast	Turnout (%)	Bonds Yes	Bonds No
31500	In Person	735	11	1.50 %	10	1
31500	Vote by Mail	735	548	74.56 %	297	236
31500	Total	735	559	76.05 %	307	237
31510	In Person	116	264	227.59 %	231	14
31510	Vote by Mail	116	46	39.66 %	42	1
31510	Total	116	310	267.24 %	273	15
31541	In Person	36	44	122.22 %	39	2
31541	Vote by Mail	36	20	55.56 %	19	
31541	Total	36	64	177.78 %	58	2
31550	In Person	106	135	127.36 %	119	4
31550	Vote by Mail	106	56	52.83 %	51	2
31550	Total	106	191	180.19 %	170	6
31600	In Person	247	91	36.84 %	82	7
31600	Vote by Mail	247	158	63.97 %	144	8
31600	Total	247	249	100.81 %	226	15
31601	In Person	5308	271	5.11 %	188	71
31601	Vote by Mail	5308	3392	63.90 %	2261	1011
31601	Total	5308	3663	69.01 %	2449	1082
31602	In Person	448	20	4.46 %	16	3
31602	Vote by Mail	448	289	64.51 %	193	75
31602	Total	448	309	68.97 %	209	78
31641	In Person	5	0	0.00 %		
31641	Vote by Mail	5	4	80.00 %	2	
31641	Total	5	4	80.00 %	2	
31691	In Person	103	3	2.91 %	2	1
31691	Vote by Mail	103	74	71.84 %	57	14
31691	Total	103	77	74.76 %	59	15
50011	In Person	752	24	3.19 %	16	8
50011	Vote by Mail	752	499	66.36 %	291	184
50011	Total	752	523	69.55 %	307	192
50014	In Person	0	0			
50014	Vote by Mail	0	0			
50014	Total	0	0			
50015	In Person	2	0	0.00 %		
50015	Vote by Mail	2	4	200.00 %	4	
50015	Total	2	4	200.00 %	4	
50093	In Person	0	0			
50093	Vote by Mail	0	0			
50093	Total	0	0			
50115	In Person	0	0			
50115	Vote by Mail	0	0			
50115	Total	0	0			
50172	In Person	0	0			
50172	Vote by Mail	0	0			
50172	Total	0	0			
50290	In Person	0	0			
50290	Vote by Mail	0	0			
50290	Total	0	0			
50297	In Person	2	0	0.00 %		

1 K - Santa Cruz City High School District Bond Measure - 2/3 To Pass						
					1	1
		Registered Voters	Voters Cast	Turnout (%)	Bonds Yes	Bonds No
50297	Vote by Mail	2	2	100.00 %		2
50297	Total	2	2	100.00 %		2
51100	In Person	379	24	6.33 %	14	9
51100	Vote by Mail	379	232	61.21 %	150	68
51100	Total	379	256	67.55 %	164	77
51110	In Person	2520	119	4.72 %	78	33
51110	Vote by Mail	2520	1516	60.16 %	1090	361
51110	Total	2520	1635	64.88 %	1168	394
51200	In Person	298	19	6.38 %	16	3
51200	Vote by Mail	298	167	56.04 %	119	41
51200	Total	298	186	62.42 %	135	44
51440	In Person	33	4	12.12 %	4	
51440	Vote by Mail	33	13	39.39 %	8	4
51440	Total	33	17	51.52 %	12	4
51500	In Person	992	56	5.65 %	38	10
51500	Vote by Mail	992	377	38.00 %	273	81
51500	Total	992	433	43.65 %	311	91
51501	In Person	159	4	2.52 %	4	
51501	Vote by Mail	159	99	62.26 %	65	27
51501	Total	159	103	64.78 %	69	27
51520	In Person	224	2	0.89 %	2	
51520	Vote by Mail	224	173	77.23 %	142	26
51520	Total	224	175	78.13 %	144	26
51530	In Person	517	29	5.61 %	20	8
51530	Vote by Mail	517	296	57.25 %	230	50
51530	Total	517	325	62.86 %	250	58
54123	In Person	0	0			
54123	Vote by Mail	0	0			
54123	Total	0	0			
Electionwide	In Person	76992	4740	6.16 %	3008	1444
Electionwide	Vote by Mail	76992	47498	61.69 %	30148	15064
Electionwide	Total	76992	52238	67.85 %	33156	16508
Total - In Person		76992	4740	6.16 %	3008	1444
Total - Vote by Mail		76992	47498	61.69 %	30148	15064
Contest Total		76992	52238	67.85 %	33156	16508

**1 L - Santa Cruz City Elementary
 School District Bond Measure - 2/3
 To Pass**

					1	1
		Registered Voters	Voters Cast	Turnout (%)	Bonds Yes	Bonds No
10161	In Person	801	47	5.87 %	26	17
10161	Vote by Mail	801	477	59.55 %	286	172
10161	Total	801	524	65.42 %	312	189
10163	In Person	19	0	0.00 %		
10163	Vote by Mail	19	15	78.95 %	8	6
10163	Total	19	15	78.95 %	8	6
11100	In Person	2532	121	4.78 %	67	52
11100	Vote by Mail	2532	1755	69.31 %	941	754
11100	Total	2532	1876	74.09 %	1008	806
30010	In Person	247	8	3.24 %	7	
30010	Vote by Mail	247	166	67.21 %	119	38
30010	Total	247	174	70.45 %	126	38
30121	In Person	7	3	42.86 %	3	
30121	Vote by Mail	7	0	0.00 %		
30121	Total	7	3	42.86 %	3	
31100	In Person	1924	124	6.44 %	73	47
31100	Vote by Mail	1924	1265	65.75 %	803	410
31100	Total	1924	1389	72.19 %	876	457
31130	In Person	160	16	10.00 %	11	3
31130	Vote by Mail	160	76	47.50 %	63	10
31130	Total	160	92	57.50 %	74	13
31200	In Person	6673	398	5.96 %	269	108
31200	Vote by Mail	6673	4166	62.43 %	2891	1076
31200	Total	6673	4564	68.40 %	3160	1184
31300	In Person	6758	387	5.73 %	280	79
31300	Vote by Mail	6758	4284	63.39 %	2912	1201
31300	Total	6758	4671	69.12 %	3192	1280
31400	In Person	4111	238	5.79 %	169	52
31400	Vote by Mail	4111	2709	65.90 %	1937	647
31400	Total	4111	2947	71.69 %	2106	699
31440	In Person	1871	168	8.98 %	132	27
31440	Vote by Mail	1871	795	42.49 %	608	144
31440	Total	1871	963	51.47 %	740	171
31500	In Person	735	11	1.50 %	10	1
31500	Vote by Mail	735	548	74.56 %	293	239
31500	Total	735	559	76.05 %	303	240
31510	In Person	116	264	227.59 %	231	12
31510	Vote by Mail	116	46	39.66 %	41	2
31510	Total	116	310	267.24 %	272	14
31550	In Person	106	135	127.36 %	114	8
31550	Vote by Mail	106	56	52.83 %	50	3
31550	Total	106	191	180.19 %	164	11
31600	In Person	247	91	36.84 %	81	9
31600	Vote by Mail	247	158	63.97 %	146	5
31600	Total	247	249	100.81 %	227	14
31601	In Person	5308	271	5.11 %	190	69
31601	Vote by Mail	5308	3392	63.90 %	2254	1021
31601	Total	5308	3663	69.01 %	2444	1090
31602	In Person	448	20	4.46 %	16	3

**1 L - Santa Cruz City Elementary
 School District Bond Measure - 2/3
 To Pass**

					1	1
		Registered Voters	Voters Cast	Turnout (%)	Bonds Yes	Bonds No
31602	Vote by Mail	448	289	64.51 %	194	77
31602	Total	448	309	68.97 %	210	80
31641	In Person	5	0	0.00 %		
31641	Vote by Mail	5	4	80.00 %	2	
31641	Total	5	4	80.00 %	2	
31691	In Person	103	3	2.91 %	2	1
31691	Vote by Mail	103	74	71.84 %	56	15
31691	Total	103	77	74.76 %	58	16
50011	In Person	752	24	3.19 %	16	8
50011	Vote by Mail	752	499	66.36 %	293	186
50011	Total	752	523	69.55 %	309	194
50014	In Person	0	0			
50014	Vote by Mail	0	0			
50014	Total	0	0			
50015	In Person	2	0	0.00 %		
50015	Vote by Mail	2	4	200.00 %	4	
50015	Total	2	4	200.00 %	4	
51100	In Person	379	24	6.33 %	15	7
51100	Vote by Mail	379	232	61.21 %	148	72
51100	Total	379	256	67.55 %	163	79
51110	In Person	2520	119	4.72 %	79	33
51110	Vote by Mail	2520	1516	60.16 %	1096	356
51110	Total	2520	1635	64.88 %	1175	389
51200	In Person	298	19	6.38 %	16	3
51200	Vote by Mail	298	167	56.04 %	122	37
51200	Total	298	186	62.42 %	138	40
51440	In Person	33	4	12.12 %	4	
51440	Vote by Mail	33	13	39.39 %	9	3
51440	Total	33	17	51.52 %	13	3
51500	In Person	992	56	5.65 %	39	10
51500	Vote by Mail	992	377	38.00 %	271	82
51500	Total	992	433	43.65 %	310	92
51501	In Person	159	4	2.52 %	4	
51501	Vote by Mail	159	99	62.26 %	67	25
51501	Total	159	103	64.78 %	71	25
51520	In Person	224	2	0.89 %	2	
51520	Vote by Mail	224	173	77.23 %	141	27
51520	Total	224	175	78.13 %	143	27
51530	In Person	517	29	5.61 %	20	8
51530	Vote by Mail	517	296	57.25 %	225	54
51530	Total	517	325	62.86 %	245	62
Electionwide	In Person	38047	2586	6.80 %	1876	557
Electionwide	Vote by Mail	38047	23651	62.16 %	15980	6662
Electionwide	Total	38047	26237	68.96 %	17856	7219
Total - In Person		38047	2586	6.80 %	1876	557
Total - Vote by Mail		38047	23651	62.16 %	15980	6662
Contest Total		38047	26237	68.96 %	17856	7219

**1 M - Loma Prieta Joint Union
 School District Parcel Tax - 2/3 To
 Pass**

					1	1
		Registered Voters	Voters Cast	Turnout (%)	Yes	No
10201	In Person	1958	133	6.79 %	75	57
10201	Vote by Mail	1958	1356	69.25 %	898	430
10201	Total	1958	1489	76.05 %	973	487
10204	In Person	51	1	1.96 %		1
10204	Vote by Mail	51	36	70.59 %	19	17
10204	Total	51	37	72.55 %	19	18
10382	In Person	79	3	3.80 %	1	2
10382	Vote by Mail	79	50	63.29 %	32	17
10382	Total	79	53	67.09 %	33	19
50204	In Person	16	0	0.00 %		
50204	Vote by Mail	16	9	56.25 %	8	
50204	Total	16	9	56.25 %	8	
50511	In Person	692	23	3.32 %	13	9
50511	Vote by Mail	692	482	69.65 %	326	146
50511	Total	692	505	72.98 %	339	155
Electionwide	In Person	2796	160	5.72 %	89	69
Electionwide	Vote by Mail	2796	1933	69.13 %	1283	610
Electionwide	Total	2796	2093	74.86 %	1372	679
Total - In Person		2796	160	5.72 %	89	69
Total - Vote by Mail		2796	1933	69.13 %	1283	610
Contest Total		2796	2093	74.86 %	1372	679

1 N - City Of Santa Cruz Empty Home Tax Initiative - Majority To Pass
2 O - City Of Santa Cruz Our Downtown, Our Future - General Plan And
Downtown Plan Amendment Initiative - Majority To Pass **3 P - City Of**
Santa Cruz Transient Occupancy Tax - Majority To Pass

					1	1		2	2		3	3
		Registered Voters	Voters Cast	Turnout (%)	Yes	No		Yes	No		Yes	No
11100	In Person	2532	121	4.78 %	54	66		45	69		74	43
11100	Vote by Mail	2532	1755	69.31 %	490	1212		590	1081		1283	416
11100	Total	2532	1876	74.09 %	544	1278		635	1150		1357	459
31100	In Person	1924	124	6.44 %	49	73		64	49		86	33
31100	Vote by Mail	1924	1265	65.75 %	476	757		472	733		980	250
31100	Total	1924	1389	72.19 %	525	830		536	782		1066	283
31130	In Person	160	16	10.00 %	8	6		6	8		9	5
31130	Vote by Mail	160	76	47.50 %	39	35		33	40		67	8
31130	Total	160	92	57.50 %	47	41		39	48		76	13
31200	In Person	6673	398	5.96 %	228	150		173	193		289	86
31200	Vote by Mail	6673	4166	62.43 %	1978	2079		1652	2320		3257	737
31200	Total	6673	4564	68.40 %	2206	2229		1825	2513		3546	823
31300	In Person	6758	387	5.73 %	231	139		168	196		298	71
31300	Vote by Mail	6758	4284	63.39 %	1676	2502		1557	2527		3328	812
31300	Total	6758	4671	69.12 %	1907	2641		1725	2723		3626	883
31400	In Person	4111	238	5.79 %	132	94		97	122		175	51
31400	Vote by Mail	4111	2709	65.90 %	1127	1499		1066	1519		2141	465
31400	Total	4111	2947	71.69 %	1259	1593		1163	1641		2316	516
31440	In Person	1871	168	8.98 %	116	47		70	89		130	33
31440	Vote by Mail	1871	795	42.49 %	504	260		338	398		633	125
31440	Total	1871	963	51.47 %	620	307		408	487		763	158
31500	In Person	735	11	1.50 %	7	4		1	9		9	
31500	Vote by Mail	735	548	74.56 %	129	413		183	347		402	129
31500	Total	735	559	76.05 %	136	417		184	356		411	129
31510	In Person	116	264	227.59 %	213	30		121	119		221	26
31510	Vote by Mail	116	46	39.66 %	38	5		12	27		42	3
31510	Total	116	310	267.24 %	251	35		133	146		263	29
31541	In Person	36	44	122.22 %	40	2		27	14		41	2
31541	Vote by Mail	36	20	55.56 %	18	2		4	16		19	1
31541	Total	36	64	177.78 %	58	4		31	30		60	3
31550	In Person	106	135	127.36 %	105	18		73	49		111	13
31550	Vote by Mail	106	56	52.83 %	51	2		17	32		49	5
31550	Total	106	191	180.19 %	156	20		90	81		160	18
31600	In Person	247	91	36.84 %	81	9		49	41		78	13
31600	Vote by Mail	247	158	63.97 %	140	15		58	88		138	13
31600	Total	247	249	100.81 %	221	24		107	129		216	26
31601	In Person	5308	271	5.11 %	134	133		110	149		193	68
31601	Vote by Mail	5308	3392	63.90 %	1362	1944		1261	2000		2630	646
31601	Total	5308	3663	69.01 %	1496	2077		1371	2149		2823	714
31602	In Person	448	20	4.46 %	9	10		8	9		15	4
31602	Vote by Mail	448	289	64.51 %	117	161		117	151		204	71
31602	Total	448	309	68.97 %	126	171		125	160		219	75
31641	In Person	5	0	0.00 %								
31641	Vote by Mail	5	4	80.00 %	1	3			3		1	1
31641	Total	5	4	80.00 %	1	3			3		1	1
31691	In Person	103	3	2.91 %	2	1		1	2		3	
31691	Vote by Mail	103	74	71.84 %	42	30		20	50		65	8
31691	Total	103	77	74.76 %	44	31		21	52		68	8
51100	In Person	379	24	6.33 %	13	11		12	11		16	7

1 N - City Of Santa Cruz Empty Home Tax Initiative - Majority To Pass
2 O - City Of Santa Cruz Our Downtown, Our Future - General Plan And
Downtown Plan Amendment Initiative - Majority To Pass **3 P - City Of**
Santa Cruz Transient Occupancy Tax - Majority To Pass

					1	1		2	2		3	3
		Registered Voters	Voters Cast	Turnout (%)	Yes	No		Yes	No		Yes	No
51100	Vote by Mail	379	232	61.21 %	87	139		84	138		170	54
51100	Total	379	256	67.55 %	100	150		96	149		186	61
51110	In Person	2520	119	4.72 %	62	54		52	60		88	26
51110	Vote by Mail	2520	1516	60.16 %	781	696		625	835		1202	263
51110	Total	2520	1635	64.88 %	843	750		677	895		1290	289
51200	In Person	298	19	6.38 %	10	9		10	9		14	5
51200	Vote by Mail	298	167	56.04 %	81	78		76	83		125	32
51200	Total	298	186	62.42 %	91	87		86	92		139	37
51440	In Person	33	4	12.12 %	4			2	2		2	2
51440	Vote by Mail	33	13	39.39 %	3	10		7	6		10	3
51440	Total	33	17	51.52 %	7	10		9	8		12	5
51500	In Person	992	56	5.65 %	35	14		20	29		38	11
51500	Vote by Mail	992	377	38.00 %	185	181		147	204		296	58
51500	Total	992	433	43.65 %	220	195		167	233		334	69
51501	In Person	159	4	2.52 %	4				3		4	
51501	Vote by Mail	159	99	62.26 %	53	41		27	66		71	22
51501	Total	159	103	64.78 %	57	41		27	69		75	22
51520	In Person	224	2	0.89 %	2			1	1		2	
51520	Vote by Mail	224	173	77.23 %	90	77		47	117		148	18
51520	Total	224	175	78.13 %	92	77		48	118		150	18
51530	In Person	517	29	5.61 %	18	10		18	11		23	6
51530	Vote by Mail	517	296	57.25 %	177	109		135	149		257	30
51530	Total	517	325	62.86 %	195	119		153	160		280	36
Electionwide	In Person	36255	2548	7.03 %	1557	880		1128	1244		1919	505
Electionwide	Vote by Mail	36255	22510	62.09 %	9645	12250		8528	12930		17518	4170
Electionwide	Total	36255	25058	69.12 %	11202	13130		9656	14174		19437	4675
Total - In Person		36255	2548	7.03 %	1557	880		1128	1244		1919	505
Total - Vote by Mail		36255	22510	62.09 %	9645	12250		8528	12930		17518	4170
Contest Total		36255	25058	69.12 %	11202	13130		9656	14174		19437	4675

1 Q - City Of Watsonville Planned Growth And Farmland Protection Initiative - Majority To Pass 2 R - City Of Watsonville Community Investment Tax - Majority To Pass 3 S - Planning For Watsonville's Future Measure - Majority To Pass

					1	1		2	2		3	3
		Registered Voters	Voters Cast	Turnout (%)	Yes	No		Yes	No		Yes	No
23190	In Person	0	0									
23190	Vote by Mail	0	0									
23190	Total	0	0									
23310	In Person	3563	111	3.12 %	75	35		71	39		47	62
23310	Vote by Mail	3563	1265	35.50 %	827	381		803	423		651	559
23310	Total	3563	1376	38.62 %	902	416		874	462		698	621
23411	In Person	0	1		1				1			
23411	Vote by Mail	0	0									
23411	Total	0	1		1				1			
23492	In Person	1	0	0.00 %								
23492	Vote by Mail	1	0	0.00 %								
23492	Total	1	0	0.00 %								
23660	In Person	2	0	0.00 %								
23660	Vote by Mail	2	0	0.00 %								
23660	Total	2	0	0.00 %								
43100	In Person	1529	59	3.86 %	47	9		46	11		34	22
43100	Vote by Mail	1529	391	25.57 %	283	87		273	104		195	178
43100	Total	1529	450	29.43 %	330	96		319	115		229	200
43145	In Person	822	44	5.35 %	18	21		24	16		29	12
43145	Vote by Mail	822	299	36.37 %	180	104		184	106		136	147
43145	Total	822	343	41.73 %	198	125		208	122		165	159
43210	In Person	2367	80	3.38 %	46	29		49	28		40	31
43210	Vote by Mail	2367	656	27.71 %	438	192		445	197		305	326
43210	Total	2367	736	31.09 %	484	221		494	225		345	357
43410	In Person	3376	114	3.38 %	74	33		67	42		46	62
43410	Vote by Mail	3376	1254	37.14 %	755	398		785	412		581	601
43410	Total	3376	1368	40.52 %	829	431		852	454		627	663
43501	In Person	1092	42	3.85 %	21	15		26	12		22	15
43501	Vote by Mail	1092	395	36.17 %	238	135		249	129		191	188
43501	Total	1092	437	40.02 %	259	150		275	141		213	203
43510	In Person	1676	56	3.34 %	31	19		39	14		25	25
43510	Vote by Mail	1676	507	30.25 %	310	167		320	168		264	219
43510	Total	1676	563	33.59 %	341	186		359	182		289	244
43610	In Person	1465	36	2.46 %	27	7		22	13		16	20
43610	Vote by Mail	1465	589	40.20 %	401	159		380	199		280	282
43610	Total	1465	625	42.66 %	428	166		402	212		296	302
43621	In Person	1965	71	3.61 %	43	24		33	34		29	40
43621	Vote by Mail	1965	772	39.29 %	490	248		474	277		367	378
43621	Total	1965	843	42.90 %	533	272		507	311		396	418
43670	In Person	86	4	4.65 %	1	3		2			1	1
43670	Vote by Mail	86	17	19.77 %	11	5		9	7		15	2
43670	Total	86	21	24.42 %	12	8		11	7		16	3
43710	In Person	4157	150	3.61 %	86	54		73	67		69	70
43710	Vote by Mail	4157	2069	49.77 %	1354	613		1206	785		943	1035
43710	Total	4157	2219	53.38 %	1440	667		1279	852		1012	1105
Electionwide	In Person	22101	768	3.47 %	470	249		452	277		358	360
Electionwide	Vote by Mail	22101	8214	37.17 %	5287	2489		5128	2807		3928	3915
Electionwide	Total	22101	8982	40.64 %	5757	2738		5580	3084		4286	4275

1 Q - City Of Watsonville Planned Growth And Farmland Protection Initiative - Majority To Pass 2 R - City Of Watsonville Community Investment Tax - Majority To Pass 3 S - Planning For Watsonville's Future Measure - Majority To Pass

					1	1		2	2		3	3
		Registered Voters	Voters Cast	Turnout (%)	Yes	No		Yes	No		Yes	No
Total - In Person		22101	768	3.47 %	470	249		452	277		358	360
Total - Vote by Mail		22101	8214	37.17 %	5287	2489		5128	2807		3928	3915
Contest Total		22101	8982	40.64 %	5757	2738		5580	3084		4286	4275

1 T - Boulder Creek Recreation And Park District Parcel Tax Measure - 2/3 To Pass						
					1	1
					Yes	No
		Registered Voters	Voters Cast	Turnout (%)		
50111	In Person	5659	455	8.04 %	232	211
50111	Vote by Mail	5659	3385	59.82 %	1902	1362
50111	Total	5659	3840	67.86 %	2134	1573
50112	In Person	32	1	3.13 %	1	
50112	Vote by Mail	32	26	81.25 %	12	13
50112	Total	32	27	84.38 %	13	13
50181	In Person	31	2	6.45 %	1	1
50181	Vote by Mail	31	20	64.52 %	10	10
50181	Total	31	22	70.97 %	11	11
50201	In Person	812	71	8.74 %	34	36
50201	Vote by Mail	812	465	57.27 %	266	183
50201	Total	812	536	66.01 %	300	219
Electionwide	In Person	6534	529	8.10 %	268	248
Electionwide	Vote by Mail	6534	3896	59.63 %	2190	1568
Electionwide	Total	6534	4425	67.72 %	2458	1816
Total - In Person		6534	529	8.10 %	268	248
Total - Vote by Mail		6534	3896	59.63 %	2190	1568
Contest Total		6534	4425	67.72 %	2458	1816

1 Governor 2 Lieutenant Governor 3 Secretary of State												
					1	1		2	2		3	3
		Registered Voters	Voters Cast	Turnout (%)	REP - BRIAN DAHLE	DEM - GAVIN NEWSOM		REP - ANGELA E. UNDERWOOD JACOBS	DEM - ELENI KOJUNALAKIS		REP - ROB BERNOSKY	DEM - SHIRLEY N. WEBER
Electionwide	Total	166837	9522	5.71 %	3733	5628		3565	5669		3544	5688
28th Assembly District	Total	79908	5392	6.75 %	1901	3378		1790	3415		1778	3417
29th Assembly District	Total	34058	1265	3.71 %	564	685		545	684		533	707
30th Assembly District	Total	52871	2865	5.42 %	1268	1565		1230	1570		1233	1564
18th Congressional District	Total	29816	1057	3.55 %	429	615		414	611		401	634
19th Congressional District	Total	137021	8465	6.18 %	3304	5013		3151	5058		3143	5054
17th Senatorial District	Total	166837	9522	5.71 %	3733	5628		3565	5669		3544	5688
State Board of Equalization - District 2	Total	166837	9522	5.71 %	3733	5628		3565	5669		3544	5688
1st Supervisorial District	Total	36913	1886	5.11 %	777	1083		744	1087		755	1075
2nd Supervisorial District	Total	36620	1915	5.23 %	940	956		924	956		913	971
3rd Supervisorial District	Total	31414	2396	7.63 %	444	1884		403	1889		397	1894
4th Supervisorial District	Total	23598	872	3.70 %	350	509		332	511		327	523
5th Supervisorial District	Total	38292	2453	6.41 %	1222	1196		1162	1226		1152	1225
City of Capitola	Total	6929	359	5.18 %	168	190		162	192		160	193
City of Santa Cruz	Total	36255	2548	7.03 %	471	2007		435	1997		431	2002
City of Scotts Valley	Total	8752	605	6.91 %	345	255		330	260		323	263
City of Watsonville	Total	22101	768	3.47 %	289	468		277	464		268	480
Unincorporated - City	Total	92800	5242	5.65 %	2460	2708		2361	2756		2362	2750
CALIFORNIA	Total	166837	9522	5.71 %	3733	5628		3565	5669		3544	5688

1 Controller 2 Treasurer 3 Attorney General

					1	1		2	2		3	3
		Registered Voters	Voters Cast	Turnout (%)	DEM - MALLIA M. COHEN	REP - LANHEE J. CHEN		DEM - FIONA MA	REP - JACK M. GUERRERO		DEM - ROB BONITA	REP - NATHAN HOCHMAN
Electionwide	Total	166837	9522	5.71 %	5281	3880		5483	3683		5638	3546
28th Assembly District	Total	79908	5392	6.75 %	3179	1977		3284	1880		3366	1805
29th Assembly District	Total	34058	1265	3.71 %	663	572		667	566		708	526
30th Assembly District	Total	52871	2865	5.42 %	1439	1331		1532	1237		1564	1215
18th Congressional District	Total	29816	1057	3.55 %	595	436		600	430		636	394
19th Congressional District	Total	137021	8465	6.18 %	4686	3444		4883	3253		5002	3152
17th Senatorial District	Total	166837	9522	5.71 %	5281	3880		5483	3683		5638	3546
State Board of Equalization - District 2	Total	166837	9522	5.71 %	5281	3880		5483	3683		5638	3546
1st Supervisorial District	Total	36913	1886	5.11 %	994	822		1047	763		1068	751
2nd Supervisorial District	Total	36620	1915	5.23 %	893	975		941	929		975	901
3rd Supervisorial District	Total	31414	2396	7.63 %	1780	477		1823	445		1865	408
4th Supervisorial District	Total	23598	872	3.70 %	486	361		495	352		525	321
5th Supervisorial District	Total	38292	2453	6.41 %	1128	1245		1177	1194		1205	1165
City of Capitola	Total	6929	359	5.18 %	174	175		190	161		193	158
City of Santa Cruz	Total	36255	2548	7.03 %	1881	518		1927	481		1974	441
City of Scotts Valley	Total	8752	605	6.91 %	233	352		250	335		260	328
City of Watsonville	Total	22101	768	3.47 %	448	296		455	288		480	264
Unincorporated - City	Total	92800	5242	5.65 %	2545	2539		2661	2418		2731	2355
CALIFORNIA	Total	166837	9522	5.71 %	5281	3880		5483	3683		5638	3546

1 Insurance Commissioner						
					1	1
		Registered Voters	Voters Cast	Turnout (%)	REP - ROBERT HOWELL	DEM - RICARDO LARA
Electionwide	Total	166837	9522	5.71 %	3537	5571
28th Assembly District	Total	79908	5392	6.75 %	1794	3337
29th Assembly District	Total	34058	1265	3.71 %	532	706
30th Assembly District	Total	52871	2865	5.42 %	1211	1528
18th Congressional District	Total	29816	1057	3.55 %	400	637
19th Congressional District	Total	137021	8465	6.18 %	3137	4934
17th Senatorial District	Total	166837	9522	5.71 %	3537	5571
State Board of Equalization - District 2	Total	166837	9522	5.71 %	3537	5571
1st Supervisorial District	Total	36913	1886	5.11 %	738	1055
2nd Supervisorial District	Total	36620	1915	5.23 %	902	952
3rd Supervisorial District	Total	31414	2396	7.63 %	404	1845
4th Supervisorial District	Total	23598	872	3.70 %	332	520
5th Supervisorial District	Total	38292	2453	6.41 %	1161	1199
City of Capitola	Total	6929	359	5.18 %	159	188
City of Santa Cruz	Total	36255	2548	7.03 %	436	1948
City of Scotts Valley	Total	8752	605	6.91 %	323	262
City of Watsonville	Total	22101	768	3.47 %	270	479
Unincorporated - City	Total	92800	5242	5.65 %	2349	2694
CALIFORNIA	Total	166837	9522	5.71 %	3537	5571

1 Brd. of Equalization, Dist. 2						
					1	1
		Registered Voters	Voters Cast	Turnout (%)	REP - PETER COE VERBICA	DEM - SALLY J. LIEBER
Electionwide	Total	166837	9522	5.71 %	3560	5516
28th Assembly District	Total	79908	5392	6.75 %	1802	3305
29th Assembly District	Total	34058	1265	3.71 %	540	689
30th Assembly District	Total	52871	2865	5.42 %	1218	1522
18th Congressional District	Total	29816	1057	3.55 %	407	618
19th Congressional District	Total	137021	8465	6.18 %	3153	4898
17th Senatorial District	Total	166837	9522	5.71 %	3560	5516
State Board of Equalization - District 2	Total	166837	9522	5.71 %	3560	5516
1st Supervisorial District	Total	36913	1886	5.11 %	737	1061
2nd Supervisorial District	Total	36620	1915	5.23 %	909	944
3rd Supervisorial District	Total	31414	2396	7.63 %	407	1823
4th Supervisorial District	Total	23598	872	3.70 %	339	502
5th Supervisorial District	Total	38292	2453	6.41 %	1168	1186
City of Capitola	Total	6929	359	5.18 %	163	186
City of Santa Cruz	Total	36255	2548	7.03 %	440	1928
City of Scotts Valley	Total	8752	605	6.91 %	330	252
City of Watsonville	Total	22101	768	3.47 %	276	463
Unincorporated - City	Total	92800	5242	5.65 %	2351	2687
CALIFORNIA	Total	166837	9522	5.71 %	3560	5516

1 United States Senator 2 United States Senator - Remainder of Term									
					1	1		2	2
		Registered Voters	Voters Cast	Turnout (%)	DEM - ALEX PADILLA	REP - MARK P. MEUSER		DEM - ALEX PADILLA	REP - MARK P. MEUSER
Electionwide	Total	166837	9522	5.71 %	5790	3489		5751	3461
28th Assembly District	Total	79908	5392	6.75 %	3468	1765		3442	1756
29th Assembly District	Total	34058	1265	3.71 %	720	521		717	512
30th Assembly District	Total	52871	2865	5.42 %	1602	1203		1592	1193
18th Congressional District	Total	29816	1057	3.55 %	644	394		644	384
19th Congressional District	Total	137021	8465	6.18 %	5146	3095		5107	3077
17th Senatorial District	Total	166837	9522	5.71 %	5790	3489		5751	3461
State Board of Equalization - District 2	Total	166837	9522	5.71 %	5790	3489		5751	3461
1st Supervisorial District	Total	36913	1886	5.11 %	1104	734		1089	731
2nd Supervisorial District	Total	36620	1915	5.23 %	988	896		990	885
3rd Supervisorial District	Total	31414	2396	7.63 %	1919	386		1893	393
4th Supervisorial District	Total	23598	872	3.70 %	532	322		529	315
5th Supervisorial District	Total	38292	2453	6.41 %	1247	1151		1250	1137
City of Capitola	Total	6929	359	5.18 %	196	158		198	156
City of Santa Cruz	Total	36255	2548	7.03 %	2033	419		2006	426
City of Scotts Valley	Total	8752	605	6.91 %	267	324		266	326
City of Watsonville	Total	22101	768	3.47 %	488	263		486	254
Unincorporated - City	Total	92800	5242	5.65 %	2806	2325		2795	2299
CALIFORNIA	Total	166837	9522	5.71 %	5790	3489		5751	3461

1 US Representative 18th Congressional District						
					1	1
		Registered Voters	Voters Cast	Turnout (%)	REP - PETER HERNANDEZ	DEM - ZOE LOFGREN
Electionwide	Total	29816	1057	3.55 %	445	587
28th Assembly District	Total	3	0	0.00 %		
29th Assembly District	Total	29813	1057	3.55 %	445	587
18th Congressional District	Total	29816	1057	3.55 %	445	587
17th Senatorial District	Total	29816	1057	3.55 %	445	587
State Board of Equalization - District 2	Total	29816	1057	3.55 %	445	587
2nd Supervisorial District	Total	6930	225	3.25 %	111	112
4th Supervisorial District	Total	22886	832	3.64 %	334	475
City of Watsonville	Total	22100	768	3.48 %	305	439
Unincorporated - City	Total	7716	289	3.75 %	140	148
CALIFORNIA	Total	29816	1057	3.55 %	445	587

1 US Representative 19th Congressional District						
					1	1
		Registered Voters	Voters Cast	Turnout (%)	DEM - JIMMY PANETTA	REP - JEFF GORMAN
Electionwide	Total	137021	8465	6.18 %	5184	3018
28th Assembly District	Total	79905	5392	6.75 %	3456	1742
29th Assembly District	Total	4245	208	4.90 %	81	126
30th Assembly District	Total	52871	2865	5.42 %	1647	1150
19th Congressional District	Total	137021	8465	6.18 %	5184	3018
17th Senatorial District	Total	137021	8465	6.18 %	5184	3018
State Board of Equalization - District 2	Total	137021	8465	6.18 %	5184	3018
1st Supervisorial District	Total	36913	1886	5.11 %	1120	710
2nd Supervisorial District	Total	29690	1690	5.69 %	895	766
3rd Supervisorial District	Total	31414	2396	7.63 %	1878	402
4th Supervisorial District	Total	712	40	5.62 %	14	26
5th Supervisorial District	Total	38292	2453	6.41 %	1277	1114
City of Capitola	Total	6929	359	5.18 %	203	151
City of Santa Cruz	Total	36255	2548	7.03 %	1991	432
City of Scotts Valley	Total	8752	605	6.91 %	276	317
City of Watsonville	Total	1	0	0.00 %		
Unincorporated - City	Total	85084	4953	5.82 %	2714	2118
CALIFORNIA	Total	137021	8465	6.18 %	5184	3018

1 State Assembly Member 29th District						
					1	1
		Registered Voters	Voters Cast	Turnout (%)	REP - STEPHANIE L. CASTRO	DEM - ROBERT RIVAS
Electionwide	Total	34058	1265	3.71 %	544	690
29th Assembly District	Total	34058	1265	3.71 %	544	690
18th Congressional District	Total	29813	1057	3.55 %	411	619
19th Congressional District	Total	4245	208	4.90 %	133	71
17th Senatorial District	Total	34058	1265	3.71 %	544	690
State Board of Equalization - District 2	Total	34058	1265	3.71 %	544	690
2nd Supervisorial District	Total	10479	393	3.75 %	209	179
4th Supervisorial District	Total	23579	872	3.70 %	335	511
City of Watsonville	Total	22100	768	3.48 %	277	468
Unincorporated - City	Total	11958	497	4.16 %	267	222
CALIFORNIA	Total	34058	1265	3.71 %	544	690

1 State Assembly Member 28th District						
					1	1
		Registered Voters	Voters Cast	Turnout (%)	REP - LIZ LAWLER	DEM - GAIL PELLERIN
Electionwide	Total	79908	5392	6.75 %	1801	3347
28th Assemby District	Total	79908	5392	6.75 %	1801	3347
18th Congressional District	Total	3	0	0.00 %		
19th Congressional District	Total	79905	5392	6.75 %	1801	3347
17th Senatorial District	Total	79908	5392	6.75 %	1801	3347
State Board of Equalization - District 2	Total	79908	5392	6.75 %	1801	3347
1st Supervisorial District	Total	9339	509	5.45 %	216	277
2nd Supervisorial District	Total	844	34	4.03 %	17	14
3rd Supervisorial District	Total	31414	2396	7.63 %	420	1831
4th Supervisorial District	Total	19	0	0.00 %		
5th Supervisorial District	Total	38292	2453	6.41 %	1148	1225
City of Santa Cruz	Total	36255	2548	7.03 %	451	1945
City of Scotts Valley	Total	8752	605	6.91 %	329	258
Unincorporated - City	Total	34901	2239	6.42 %	1021	1144
CALIFORNIA	Total	79908	5392	6.75 %	1801	3347

1 State Assembly Member 30th District						
					1	1
		Registered Voters	Voters Cast	Turnout (%)	DEM - DAWN ADDIS	REP - VICKI NOHRDEN
Electionwide	Total	52871	2865	5.42 %	1528	1226
30th Assembly District	Total	52871	2865	5.42 %	1528	1226
19th Congressional District	Total	52871	2865	5.42 %	1528	1226
17th Senatorial District	Total	52871	2865	5.42 %	1528	1226
State Board of Equalization - District 2	Total	52871	2865	5.42 %	1528	1226
1st Supervisorial District	Total	27574	1377	4.99 %	777	535
2nd Supervisorial District	Total	25297	1488	5.88 %	751	691
City of Capitola	Total	6929	359	5.18 %	184	163
City of Watsonville	Total	1	0	0.00 %		
Unincorporated - City	Total	45941	2506	5.45 %	1344	1063
CALIFORNIA	Total	52871	2865	5.42 %	1528	1226

**1 Supreme Court Chief Justice - Guerrero 2 Supreme Court
 Associate Justice - Liu 3 Supreme Court Associate Justice - Jenkins**

					1	1		2	2		3	3
		Registered Voters	Voters Cast	Turnout (%)	Yes	No		Yes	No		Yes	No
Electionwide	Total	166837	9522	5.71 %	5100	2335		4745	2452		4616	2484
28th Assembly District	Total	79908	5392	6.75 %	2930	1193		2719	1251		2626	1298
29th Assembly District	Total	34058	1265	3.71 %	750	332		669	393		662	392
30th Assembly District	Total	52871	2865	5.42 %	1420	810		1357	808		1328	794
18th Congressional District	Total	29816	1057	3.55 %	664	248		590	310		587	306
19th Congressional District	Total	137021	8465	6.18 %	4436	2087		4155	2142		4029	2178
17th Senatorial District	Total	166837	9522	5.71 %	5100	2335		4745	2452		4616	2484
State Board of Equalization - District 2	Total	166837	9522	5.71 %	5100	2335		4745	2452		4616	2484
1st Supervisorial District	Total	36913	1886	5.11 %	946	503		887	518		867	518
2nd Supervisorial District	Total	36620	1915	5.23 %	931	597		888	602		866	593
3rd Supervisorial District	Total	31414	2396	7.63 %	1484	309		1371	338		1318	375
4th Supervisorial District	Total	23598	872	3.70 %	546	200		481	254		488	243
5th Supervisorial District	Total	38292	2453	6.41 %	1193	726		1118	740		1077	755
City of Capitola	Total	6929	359	5.18 %	169	106		158	104		150	106
City of Santa Cruz	Total	36255	2548	7.03 %	1581	318		1470	348		1393	406
City of Scotts Valley	Total	8752	605	6.91 %	278	201		254	206		263	190
City of Watsonville	Total	22101	768	3.47 %	487	161		441	200		435	203
Unincorporated - City	Total	92800	5242	5.65 %	2585	1549		2422	1594		2375	1579
CALIFORNIA	Total	166837	9522	5.71 %	5100	2335		4745	2452		4616	2484

**1 Supreme Court Associate Justice
 - Groban**

						1	1
		Registered Voters	Voters Cast	Turnout (%)	Yes	No	
Electionwide	Total	166837	9522	5.71 %	4430	2573	
28th Assembly District	Total	79908	5392	6.75 %	2496	1359	
29th Assembly District	Total	34058	1265	3.71 %	654	396	
30th Assembly District	Total	52871	2865	5.42 %	1280	818	
18th Congressional District	Total	29816	1057	3.55 %	582	306	
19th Congressional District	Total	137021	8465	6.18 %	3848	2267	
17th Senatorial District	Total	166837	9522	5.71 %	4430	2573	
State Board of Equalization - District 2	Total	166837	9522	5.71 %	4430	2573	
1st Supervisorial District	Total	36913	1886	5.11 %	820	548	
2nd Supervisorial District	Total	36620	1915	5.23 %	847	595	
3rd Supervisorial District	Total	31414	2396	7.63 %	1204	444	
4th Supervisorial District	Total	23598	872	3.70 %	476	254	
5th Supervisorial District	Total	38292	2453	6.41 %	1083	732	
City of Capitola	Total	6929	359	5.18 %	142	107	
City of Santa Cruz	Total	36255	2548	7.03 %	1282	473	
City of Scotts Valley	Total	8752	605	6.91 %	263	188	
City of Watsonville	Total	22101	768	3.47 %	433	200	
Unincorporated - City	Total	92800	5242	5.65 %	2310	1605	
CALIFORNIA	Total	166837	9522	5.71 %	4430	2573	

1 Presiding Justice 6th Appellate Dist. - Greenwood 2 Associate Justice 6th Appellate Dist. - Wilson II 3 Associate Justice 6th Appellate Dist.- Lie												
					1	1		2	2		3	3
		Registered Voters	Voters Cast	Turnout (%)	Yes	No		Yes	No		Yes	No
Electionwide	Total	166837	9522	5.71 %	4617	2309		4245	2526		4441	2397
28th Assembly District	Total	79908	5392	6.75 %	2606	1195		2396	1310		2510	1232
29th Assembly District	Total	34058	1265	3.71 %	685	365		628	407		665	376
30th Assembly District	Total	52871	2865	5.42 %	1326	749		1221	809		1266	789
18th Congressional District	Total	29816	1057	3.55 %	612	277		559	316		590	290
19th Congressional District	Total	137021	8465	6.18 %	4005	2032		3686	2210		3851	2107
17th Senatorial District	Total	166837	9522	5.71 %	4617	2309		4245	2526		4441	2397
State Board of Equalization - District 2	Total	166837	9522	5.71 %	4617	2309		4245	2526		4441	2397
1st Supervisorial District	Total	36913	1886	5.11 %	857	486		781	530		817	512
2nd Supervisorial District	Total	36620	1915	5.23 %	877	551		813	586		842	577
3rd Supervisorial District	Total	31414	2396	7.63 %	1274	360		1172	420		1254	350
4th Supervisorial District	Total	23598	872	3.70 %	497	236		460	265		485	240
5th Supervisorial District	Total	38292	2453	6.41 %	1112	676		1019	725		1043	718
City of Capitola	Total	6929	359	5.18 %	148	100		139	103		145	106
City of Santa Cruz	Total	36255	2548	7.03 %	1363	379		1247	445		1341	372
City of Scotts Valley	Total	8752	605	6.91 %	259	190		242	195		247	194
City of Watsonville	Total	22101	768	3.47 %	451	185		413	215		437	191
Unincorporated - City	Total	92800	5242	5.65 %	2396	1455		2204	1568		2271	1534
CALIFORNIA	Total	166837	9522	5.71 %	4617	2309		4245	2526		4441	2397

1 Supt. of Public Instruction							
					1	1	1
		Registered Voters	Voters Cast	Turnout (%)	LANCE RAY CHRISTENSEN	TONY K. THURMOND	Write In
Electionwide	Total	166837	9522	5.71 %	2953	4328	150
28th Assembly District	Total	79908	5392	6.75 %	1440	2575	78
29th Assembly District	Total	34058	1265	3.71 %	537	522	25
30th Assembly District	Total	52871	2865	5.42 %	976	1231	47
18th Congressional District	Total	29816	1057	3.55 %	440	459	21
19th Congressional District	Total	137021	8465	6.18 %	2513	3869	129
17th Senatorial District	Total	166837	9522	5.71 %	2953	4328	150
State Board of Equalization - District 2	Total	166837	9522	5.71 %	2953	4328	150
1st Supervisorial District	Total	36913	1886	5.11 %	565	821	28
2nd Supervisorial District	Total	36620	1915	5.23 %	747	787	31
3rd Supervisorial District	Total	31414	2396	7.63 %	482	1292	32
4th Supervisorial District	Total	23598	872	3.70 %	357	376	20
5th Supervisorial District	Total	38292	2453	6.41 %	802	1052	39
City of Capitola	Total	6929	359	5.18 %	134	138	10
City of Santa Cruz	Total	36255	2548	7.03 %	500	1370	35
City of Scotts Valley	Total	8752	605	6.91 %	230	235	10
City of Watsonville	Total	22101	768	3.47 %	305	337	13
Unincorporated - City	Total	92800	5242	5.65 %	1784	2248	82
CALIFORNIA	Total	166837	9522	5.71 %	2953	4328	150

**1 Cabrillo Comm. College Governing
 Board Member - Trustee Area 1**

						1	1	1
		Registered Voters	Voters Cast	Turnout (%)	SARA E. BRYLOWSKI	DONNA ZIEL	Write In	
Electionwide	Total	29038	2032	7.00 %	780	685	35	
28th Assembly District	Total	29038	2032	7.00 %	780	685	35	
19th Congressional District	Total	29038	2032	7.00 %	780	685	35	
17th Senatorial District	Total	29038	2032	7.00 %	780	685	35	
State Board of Equalization - District 2	Total	29038	2032	7.00 %	780	685	35	
1st Supervisorial District	Total	199	10	5.03 %	4	3	1	
3rd Supervisorial District	Total	129	5	3.88 %	3	1		
5th Supervisorial District	Total	28710	2017	7.03 %	773	681	34	
City of Scotts Valley	Total	8562	601	7.02 %	215	192	13	
Unincorporated - City	Total	20476	1431	6.99 %	565	493	22	
CALIFORNIA	Total	29038	2032	7.00 %	780	685	35	

1 Cabrillo Comm. College Governing Board Member - Trustee Area 2							
					1	1	1
		Registered Voters	Voters Cast	Turnout (%)	ADAM SPICKLER	BOB KITTLE	Write In
Electionwide	Total	26781	1480	5.53 %	727	321	24
28th Assembly District	Total	23003	1287	5.59 %	638	271	22
30th Assembly District	Total	3778	193	5.11 %	89	50	2
19th Congressional District	Total	26781	1480	5.53 %	727	321	24
17th Senatorial District	Total	26781	1480	5.53 %	727	321	24
State Board of Equalization - District 2	Total	26781	1480	5.53 %	727	321	24
1st Supervisorial District	Total	9375	455	4.85 %	205	119	6
3rd Supervisorial District	Total	10628	706	6.64 %	383	126	11
5th Supervisorial District	Total	6778	319	4.71 %	139	76	7
City of Santa Cruz	Total	17033	1022	6.00 %	537	198	19
City of Scotts Valley	Total	190	4	2.11 %		4	
Unincorporated - City	Total	9558	454	4.75 %	190	119	5
CALIFORNIA	Total	26781	1480	5.53 %	727	321	24

1 Cabrillo Comm. College Governing Board Member - Trustee Area 6							
					1	1	1
		Registered Voters	Voters Cast	Turnout (%)	J DAN ROTHWELL	MARK HUCKLEBRIDGE	Write In
Electionwide	Total	29243	1599	5.47 %	640	557	26
28th Assembly District	Total	629	24	3.82 %	10	7	1
29th Assembly District	Total	6784	276	4.07 %	88	128	4
30th Assembly District	Total	21830	1299	5.95 %	542	422	21
18th Congressional District	Total	3198	107	3.35 %	31	62	2
19th Congressional District	Total	26045	1492	5.73 %	609	495	24
17th Senatorial District	Total	29243	1599	5.47 %	640	557	26
State Board of Equalization - District 2	Total	29243	1599	5.47 %	640	557	26
1st Supervisorial District	Total	971	59	6.08 %	31	17	
2nd Supervisorial District	Total	28188	1536	5.45 %	606	539	26
4th Supervisorial District	Total	84	4	4.76 %	3	1	
City of Watsonville	Total	2	0	0.00 %			
Unincorporated - City	Total	29241	1599	5.47 %	640	557	26
CALIFORNIA	Total	29243	1599	5.47 %	640	557	26

1 San Lorenzo Valley Unified School District Governing Board Member - Trustee Area 4							
					1	1	1
		Registered Voters	Voters Cast	Turnout (%)	RYAN LIPERT	GAIL D. LEVINE	Write In
Electionwide	Total	18011	1258	6.98 %	604	452	9
28th Assembly District	Total	18011	1258	6.98 %	604	452	9
19th Congressional District	Total	18011	1258	6.98 %	604	452	9
17th Senatorial District	Total	18011	1258	6.98 %	604	452	9
State Board of Equalization - District 2	Total	18011	1258	6.98 %	604	452	9
3rd Supervisorial District	Total	23	1	4.35 %	1		
5th Supervisorial District	Total	17988	1257	6.99 %	603	452	9
Unincorporated - City	Total	18011	1258	6.98 %	604	452	9
CALIFORNIA	Total	18011	1258	6.98 %	604	452	9

**1 Pajaro Valley Unified School District
 Governing Board Member - Trustee Area
 1**

						1	1	1
		Registered Voters	Voters Cast	Turnout (%)	KIMBERLY A. DE SERPA	NATALAIN SCHWARTZ	Write In	
Electionwide	Total	12146	621	5.11 %	200	315	6	
28th Assembly District	Total	827	33	3.99 %	10	17	1	
29th Assembly District	Total	3064	163	5.32 %	44	90	1	
30th Assembly District	Total	8255	425	5.15 %	146	208	4	
18th Congressional District	Total	130	9	6.92 %	4	4		
19th Congressional District	Total	12016	612	5.09 %	196	311	6	
17th Senatorial District	Total	12146	621	5.11 %	200	315	6	
State Board of Equalization - District 2	Total	12146	621	5.11 %	200	315	6	
1st Supervisorial District	Total	20	4	20.00 %	2	1		
2nd Supervisorial District	Total	11289	568	5.03 %	181	285	5	
4th Supervisorial District	Total	837	49	5.85 %	17	29	1	
Unincorporated - City	Total	12146	621	5.11 %	200	315	6	
CALIFORNIA	Total	12146	621	5.11 %	200	315	6	

**1 Pajaro Valley Unified School District
 Governing Board Member - Trustee Area
 5**

					1	1	1
		Registered Voters	Voters Cast	Turnout (%)	JENNIFER SCHACHER	OLIVIA FLORES	Write In
Electionwide	Total	6755	236	3.49 %	90	124	2
29th Assembly District	Total	6755	236	3.49 %	90	124	2
18th Congressional District	Total	6755	236	3.49 %	90	124	2
17th Senatorial District	Total	6755	236	3.49 %	90	124	2
State Board of Equalization - District 2	Total	6755	236	3.49 %	90	124	2
2nd Supervisorial District	Total	0	0				
4th Supervisorial District	Total	6755	236	3.49 %	90	124	2
City of Watsonville	Total	6755	236	3.49 %	90	124	2
Unincorporated - City	Total	0	0				
CALIFORNIA	Total	6755	236	3.49 %	90	124	2

1 Los Gatos-Saratoga Joint Union High School Dist. Governing Board Member

					1	1	1	1	1	1	1	1
		Registered Voters	Voters Cast	Turnout (%)	MISTY DAVIES	STEVE CHEN	ALEX SHULTZ	CHRIS MILLER	DAVID GUIDRY	Write In 1	Write In 2	Write In 3
Electionwide	Total	3663	192	5.24 %	78	87	89	47	42	1		
28th Assembly District	Total	3663	192	5.24 %	78	87	89	47	42	1		
19th Congressional District	Total	3663	192	5.24 %	78	87	89	47	42	1		
17th Senatorial District	Total	3663	192	5.24 %	78	87	89	47	42	1		
State Board of Equalization - District 2	Total	3663	192	5.24 %	78	87	89	47	42	1		
1st Supervisorial District	Total	2088	137	6.56 %	55	62	67	34	23	1		
5th Supervisorial District	Total	1575	55	3.49 %	23	25	22	13	19			
Unincorporated - City	Total	3663	192	5.24 %	78	87	89	47	42	1		
CALIFORNIA	Total	3663	192	5.24 %	78	87	89	47	42	1		

**1 Scotts Valley Unified School District Governing Board
 Member**

					1	1	1	1	1	1
		Registered Voters	Voters Cast	Turnout (%)	PATRICIA ADAMS	LUCIA ROCHA- NESTLER	ROGER L. SNYDER	COREY WARNER	Write In 1	Write In 2
Electionwide	Total	13560	894	6.59 %	428	390	256	133	10	5
28th Assembly District	Total	13560	894	6.59 %	428	390	256	133	10	5
19th Congressional District	Total	13560	894	6.59 %	428	390	256	133	10	5
17th Senatorial District	Total	13560	894	6.59 %	428	390	256	133	10	5
State Board of Equalization - District 2	Total	13560	894	6.59 %	428	390	256	133	10	5
1st Supervisorial District	Total	709	34	4.80 %	13	20	6	3	2	1
5th Supervisorial District	Total	12851	860	6.69 %	415	370	250	130	8	4
City of Scotts Valley	Total	8752	605	6.91 %	293	260	184	90	6	3
Unincorporated - City	Total	4808	289	6.01 %	135	130	72	43	4	2
CALIFORNIA	Total	13560	894	6.59 %	428	390	256	133	10	5

1 Happy Valley Elementary School District Governing Board Member											
					1	1	1	1	1	1	1
		Registered Voters	Voters Cast	Turnout (%)	RACHEL CLICK RICHARDSON	CLIFFORD HODGES	JACOB ZILS WILLET	EDWARD "TEDDY" WOOD	Write In 1	Write In 2	Write In 3
Electionwide	Total	1245	57	4.58 %	25	17	25	28			
28th Assembly District	Total	1245	57	4.58 %	25	17	25	28			
19th Congressional District	Total	1245	57	4.58 %	25	17	25	28			
17th Senatorial District	Total	1245	57	4.58 %	25	17	25	28			
State Board of Equalization - District 2	Total	1245	57	4.58 %	25	17	25	28			
1st Supervisorial District	Total	1245	57	4.58 %	25	17	25	28			
5th Supervisorial District	Total	0	0								
City of Scotts Valley	Total	0	0								
Unincorporated - City	Total	1245	57	4.58 %	25	17	25	28			
CALIFORNIA	Total	1245	57	4.58 %	25	17	25	28			

1 Soquel Union Elementary School District Governing Board Member - Trustee Area 4							
					1	1	1
		Registered Voters	Voters Cast	Turnout (%)	PHIL RODRIGUEZ	JUSTIN MAFIA	Write In
Electionwide	Total	3972	246	6.19 %	77	111	3
30th Assembly District	Total	3972	246	6.19 %	77	111	3
19th Congressional District	Total	3972	246	6.19 %	77	111	3
17th Senatorial District	Total	3972	246	6.19 %	77	111	3
State Board of Equalization - District 2	Total	3972	246	6.19 %	77	111	3
1st Supervisorial District	Total	458	34	7.42 %	15	11	
2nd Supervisorial District	Total	3514	212	6.03 %	62	100	3
City of Capitola	Total	3906	241	6.17 %	76	107	3
Unincorporated - City	Total	66	5	7.58 %	1	4	
CALIFORNIA	Total	3972	246	6.19 %	77	111	3

1 Supervisor, 3rd District							
					1	1	1
		Registered Voters	Voters Cast	Turnout (%)	JUSTIN CUMMINGS	SHEBREH KALANTARI-JOHNSON	Write In
Electionwide	Total	31414	2396	7.63 %	1391	707	29
28th Assembly District	Total	31414	2396	7.63 %	1391	707	29
19th Congressional District	Total	31414	2396	7.63 %	1391	707	29
17th Senatorial District	Total	31414	2396	7.63 %	1391	707	29
State Board of Equalization - District 2	Total	31414	2396	7.63 %	1391	707	29
3rd Supervisorial District	Total	31414	2396	7.63 %	1391	707	29
City of Santa Cruz	Total	28601	2170	7.59 %	1292	604	29
Unincorporated - City	Total	2813	226	8.03 %	99	103	
CALIFORNIA	Total	31414	2396	7.63 %	1391	707	29

1 Supervisor, 4th District							
					1	1	1
		Registered Voters	Voters Cast	Turnout (%)	JIMMY DUTRA	FELIPE HERNANDEZ	Write In
Electionwide	Total	23598	872	3.70 %	355	452	18
28th Assembly District	Total	19	0	0.00 %			
29th Assembly District	Total	23579	872	3.70 %	355	452	18
18th Congressional District	Total	22886	832	3.64 %	335	432	18
19th Congressional District	Total	712	40	5.62 %	20	20	
17th Senatorial District	Total	23598	872	3.70 %	355	452	18
State Board of Equalization - District 2	Total	23598	872	3.70 %	355	452	18
4th Supervisorial District	Total	23598	872	3.70 %	355	452	18
City of Watsonville	Total	18535	656	3.54 %	259	344	13
Unincorporated - City	Total	5063	216	4.27 %	96	108	5
CALIFORNIA	Total	23598	872	3.70 %	355	452	18

1 City of Capitola Councilmember

					1	1	1	1	1	1	1	1
		Registered Voters	Voters Cast	Turnout (%)	ENRIQUE DOLMO, JR	YVETTE LOPEZ BROOKS	JOE CLARKE	ALEXANDER PEDERSEN	GERRY JENSEN	Write In 1	Write In 2	Write In 3
Electionwide	Total	6929	359	5.18 %	149	130	155	121	144	6		
30th Assembly District	Total	6929	359	5.18 %	149	130	155	121	144	6		
19th Congressional District	Total	6929	359	5.18 %	149	130	155	121	144	6		
17th Senatorial District	Total	6929	359	5.18 %	149	130	155	121	144	6		
State Board of Equalization - District 2	Total	6929	359	5.18 %	149	130	155	121	144	6		
1st Supervisorial District	Total	2800	120	4.29 %	53	43	55	36	44	3		
2nd Supervisorial District	Total	4129	239	5.79 %	96	87	100	85	100	3		
City of Capitola	Total	6929	359	5.18 %	149	130	155	121	144	6		
CALIFORNIA	Total	6929	359	5.18 %	149	130	155	121	144	6		

1 City of Santa Cruz Mayor							
					1	1	1
		Registered Voters	Voters Cast	Turnout (%)	JOY SCHENDLEDECKER	FRED KEELEY	Write In
Electionwide	Total	36255	2548	7.03 %	1082	1093	50
28th Assembly District	Total	36255	2548	7.03 %	1082	1093	50
19th Congressional District	Total	36255	2548	7.03 %	1082	1093	50
17th Senatorial District	Total	36255	2548	7.03 %	1082	1093	50
State Board of Equalization - District 2	Total	36255	2548	7.03 %	1082	1093	50
1st Supervisorial District	Total	2532	121	4.78 %	36	72	2
3rd Supervisorial District	Total	28601	2170	7.59 %	937	920	37
5th Supervisorial District	Total	5122	257	5.02 %	109	101	11
City of Santa Cruz	Total	36255	2548	7.03 %	1082	1093	50
CALIFORNIA	Total	36255	2548	7.03 %	1082	1093	50

1 City of Santa Cruz Councilmember - District 4

					1	1	1	1	1
		Registered Voters	Voters Cast	Turnout (%)	SCOTT NEWSOME	BODIE SHARGEL	HECTOR MARIN	GREGORY A HYVER	Write In
Electionwide	Total	6015	410	6.82 %	120	48	134	35	5
28th Assembly District	Total	6015	410	6.82 %	120	48	134	35	5
19th Congressional District	Total	6015	410	6.82 %	120	48	134	35	5
17th Senatorial District	Total	6015	410	6.82 %	120	48	134	35	5
State Board of Equalization - District 2	Total	6015	410	6.82 %	120	48	134	35	5
3rd Supervisorial District	Total	5982	406	6.79 %	120	47	131	35	5
5th Supervisorial District	Total	33	4	12.12 %		1	3		
City of Santa Cruz	Total	6015	410	6.82 %	120	48	134	35	5
CALIFORNIA	Total	6015	410	6.82 %	120	48	134	35	5

1 City of Santa Cruz Councilmember - District 6							
					1	1	1
		Registered Voters	Voters Cast	Turnout (%)	SEAN MAXWELL	RENEE GOLDER	Write In
Electionwide	Total	6111	385	6.30 %	152	181	4
28th Assembly District	Total	6111	385	6.30 %	152	181	4
19th Congressional District	Total	6111	385	6.30 %	152	181	4
17th Senatorial District	Total	6111	385	6.30 %	152	181	4
State Board of Equalization - District 2	Total	6111	385	6.30 %	152	181	4
3rd Supervisorial District	Total	6111	385	6.30 %	152	181	4
City of Santa Cruz	Total	6111	385	6.30 %	152	181	4
CALIFORNIA	Total	6111	385	6.30 %	152	181	4

1 City of Scotts Valley Councilmember									
					1	1	1	1	1
		Registered Voters	Voters Cast	Turnout (%)	JIM REED	DEREK TIMM	ALLAN TIMMS	Write In 1	Write In 2
Electionwide	Total	8752	605	6.91 %	304	283	251	9	1
28th Assembly District	Total	8752	605	6.91 %	304	283	251	9	1
19th Congressional District	Total	8752	605	6.91 %	304	283	251	9	1
17th Senatorial District	Total	8752	605	6.91 %	304	283	251	9	1
State Board of Equalization - District 2	Total	8752	605	6.91 %	304	283	251	9	1
5th Supervisorial District	Total	8752	605	6.91 %	304	283	251	9	1
City of Scotts Valley	Total	8752	605	6.91 %	304	283	251	9	1
CALIFORNIA	Total	8752	605	6.91 %	304	283	251	9	1

1 City of Watsonville Councilmember - Dist 3						
					1	1
		Registered Voters	Voters Cast	Turnout (%)	MARIA OROZCO	Write In
Electionwide	Total	3563	111	3.12 %	89	5
29th Assembly District	Total	3563	111	3.12 %	89	5
18th Congressional District	Total	3563	111	3.12 %	89	5
17th Senatorial District	Total	3563	111	3.12 %	89	5
State Board of Equalization - District 2	Total	3563	111	3.12 %	89	5
2nd Supervisorial District	Total	3563	111	3.12 %	89	5
City of Watsonville	Total	3563	111	3.12 %	89	5
CALIFORNIA	Total	3563	111	3.12 %	89	5

1 City of Watsonville Councilmember - Dist 4						
					1	1
		Registered Voters	Voters Cast	Turnout (%)	KRISTAL SALCIDO	Write In
Electionwide	Total	3377	115	3.41 %	88	4
29th Assembly District	Total	3376	115	3.41 %	88	4
30th Assembly District	Total	1	0	0.00 %		
18th Congressional District	Total	3376	115	3.41 %	88	4
19th Congressional District	Total	1	0	0.00 %		
17th Senatorial District	Total	3377	115	3.41 %	88	4
State Board of Equalization - District 2	Total	3377	115	3.41 %	88	4
2nd Supervisorial District	Total	1	1	100.00 %		
4th Supervisorial District	Total	3376	114	3.38 %	88	4
City of Watsonville	Total	3377	115	3.41 %	88	4
CALIFORNIA	Total	3377	115	3.41 %	88	4

1 City of Watsonville Councilmember - Dist 5						
					1	1
		Registered Voters	Voters Cast	Turnout (%)	CASEY K. CLARK	Write In
Electionwide	Total	2768	98	3.54 %	61	9
29th Assembly District	Total	2768	98	3.54 %	61	9
18th Congressional District	Total	2768	98	3.54 %	61	9
17th Senatorial District	Total	2768	98	3.54 %	61	9
State Board of Equalization - District 2	Total	2768	98	3.54 %	61	9
4th Supervisorial District	Total	2768	98	3.54 %	61	9
City of Watsonville	Total	2768	98	3.54 %	61	9
CALIFORNIA	Total	2768	98	3.54 %	61	9

1 City of Watsonville Councilmember - Dist 7							
					1	1	1
		Registered Voters	Voters Cast	Turnout (%)	NANCY A. BILCICH	ARI PARKER	Write In
Electionwide	Total	4157	150	3.61 %	69	68	3
29th Assembly District	Total	4157	150	3.61 %	69	68	3
18th Congressional District	Total	4157	150	3.61 %	69	68	3
17th Senatorial District	Total	4157	150	3.61 %	69	68	3
State Board of Equalization - District 2	Total	4157	150	3.61 %	69	68	3
4th Supervisorial District	Total	4157	150	3.61 %	69	68	3
City of Watsonville	Total	4157	150	3.61 %	69	68	3
CALIFORNIA	Total	4157	150	3.61 %	69	68	3

1 Boulder Creek Fire Protection District Director										
					1	1	1	1	1	1
		Registered Voters	Voters Cast	Turnout (%)	DAVID DUNNING	SAMMY ROBUSTELLI	VINCE Y. CORTINAS, SR	ROBERT LOUIS PRESSWOOD	Write In 1	Write In 2
Electionwide	Total	6570	528	8.04 %	131	239	232	192	3	
28th Assembly District	Total	6570	528	8.04 %	131	239	232	192	3	
19th Congressional District	Total	6570	528	8.04 %	131	239	232	192	3	
17th Senatorial District	Total	6570	528	8.04 %	131	239	232	192	3	
State Board of Equalization - District 2	Total	6570	528	8.04 %	131	239	232	192	3	
5th Supervisorial District	Total	6570	528	8.04 %	131	239	232	192	3	
Unincorporated - City	Total	6570	528	8.04 %	131	239	232	192	3	
CALIFORNIA	Total	6570	528	8.04 %	131	239	232	192	3	

1 Central Fire District of Santa Cruz County Director - Division 5							
					1	1	1
		Registered Voters	Voters Cast	Turnout (%)	DENISE MILLER	MICHAEL HUSHAW	Write In
Electionwide	Total	11432	729	6.38 %	235	361	6
30th Assembly District	Total	11432	729	6.38 %	235	361	6
19th Congressional District	Total	11432	729	6.38 %	235	361	6
17th Senatorial District	Total	11432	729	6.38 %	235	361	6
State Board of Equalization - District 2	Total	11432	729	6.38 %	235	361	6
2nd Supervisorial District	Total	11432	729	6.38 %	235	361	6
Unincorporated - City	Total	11432	729	6.38 %	235	361	6
CALIFORNIA	Total	11432	729	6.38 %	235	361	6

1 Felton Fire Protection District Director									
					1	1	1	1	1
		Registered Voters	Voters Cast	Turnout (%)	JIM ANDERSON	NORMAN CRANDELL	ADAM HENSLEIGH	Write In 1	Write In 2
Electionwide	Total	4626	277	5.99 %	176	131	54		
28th Assembly District	Total	4626	277	5.99 %	176	131	54		
19th Congressional District	Total	4626	277	5.99 %	176	131	54		
17th Senatorial District	Total	4626	277	5.99 %	176	131	54		
State Board of Equalization - District 2	Total	4626	277	5.99 %	176	131	54		
3rd Supervisorial District	Total	2	0	0.00 %					
5th Supervisorial District	Total	4624	277	5.99 %	176	131	54		
Unincorporated - City	Total	4626	277	5.99 %	176	131	54		
CALIFORNIA	Total	4626	277	5.99 %	176	131	54		

1 San Lorenzo Valley Water District Director											
					1	1	1	1	1	1	1
		Registered Voters	Voters Cast	Turnout (%)	MARK SMOLLEY	JEFFREY HILL	BOB FULTZ	ALINA LAYNG	Write In 1	Write In 2	Write In 3
Electionwide	Total	17670	1203	6.81 %	527	580	492	527	11	5	1
28th Assembly District	Total	17670	1203	6.81 %	527	580	492	527	11	5	1
19th Congressional District	Total	17670	1203	6.81 %	527	580	492	527	11	5	1
17th Senatorial District	Total	17670	1203	6.81 %	527	580	492	527	11	5	1
State Board of Equalization - District 2	Total	17670	1203	6.81 %	527	580	492	527	11	5	1
3rd Supervisorial District	Total	3	0	0.00 %							
5th Supervisorial District	Total	17667	1203	6.81 %	527	580	492	527	11	5	1
City of Scotts Valley	Total	1595	95	5.96 %	34	42	44	32	2		
Unincorporated - City	Total	16075	1108	6.89 %	493	538	448	495	9	5	1
CALIFORNIA	Total	17670	1203	6.81 %	527	580	492	527	11	5	1

1 Soquel Creek Water District Director

					1	1	1	1	1	1	1	1
		Registered Voters	Voters Cast	Turnout (%)	CARLA C. CHRISTENSEN	RACHEL LATHER	BRUCE JAFFE	KRIS KIRBY	CORRIE KATES	Write In 1	Write In 2	Write In 3
Electionwide	Total	28541	1633	5.72 %	581	728	763	550	433	20	4	1
28th Assembly District	Total	206	7	3.40 %	2	4	3	1	1			
30th Assembly District	Total	28335	1626	5.74 %	579	724	760	549	432	20	4	1
19th Congressional District	Total	28541	1633	5.72 %	581	728	763	550	433	20	4	1
17th Senatorial District	Total	28541	1633	5.72 %	581	728	763	550	433	20	4	1
State Board of Equalization - District 2	Total	28541	1633	5.72 %	581	728	763	550	433	20	4	1
1st Supervisorial District	Total	7935	398	5.02 %	142	186	181	129	106	5	1	
2nd Supervisorial District	Total	20606	1235	5.99 %	439	542	582	421	327	15	3	1
City of Capitola	Total	5991	323	5.39 %	101	137	138	104	76	6	2	
Unincorporated - City	Total	22550	1310	5.81 %	480	591	625	446	357	14	2	1
CALIFORNIA	Total	28541	1633	5.72 %	581	728	763	550	433	20	4	1

1 Santa Cruz Port District Commissioner									
					1	1	1	1	1
		Registered Voters	Voters Cast	Turnout (%)	DICK STARR	TOBY GODDARD	REED GEISREITER	Write In 1	Write In 2
Electionwide	Total	63272	3733	5.90 %	1080	1605	1318	55	15
28th Assembly District	Total	38082	2418	6.35 %	632	1030	852	36	11
30th Assembly District	Total	25190	1315	5.22 %	448	575	466	19	4
19th Congressional District	Total	63272	3733	5.90 %	1080	1605	1318	55	15
17th Senatorial District	Total	63272	3733	5.90 %	1080	1605	1318	55	15
State Board of Equalization - District 2	Total	63272	3733	5.90 %	1080	1605	1318	55	15
1st Supervisorial District	Total	27239	1388	5.10 %	473	589	481	19	2
2nd Supervisorial District	Total	1394	100	7.17 %	31	52	36	3	3
3rd Supervisorial District	Total	27807	1927	6.93 %	483	835	695	31	10
5th Supervisorial District	Total	6832	318	4.65 %	93	129	106	2	
City of Santa Cruz	Total	35454	2302	6.49 %	594	985	817	36	11
Unincorporated - City	Total	27818	1431	5.14 %	486	620	501	19	4
CALIFORNIA	Total	63272	3733	5.90 %	1080	1605	1318	55	15

1 Pajaro Valley Heathcare District Director									
					1	1	1	1	1
		Registered Voters	Voters Cast	Turnout (%)	MARCUS PIMENTEL	JASMINE NOTANIE NAJERA	JOE GALLAGHER	Write In 1	Write In 2
Electionwide	Total	42305	1813	4.29 %	614	577	986	28	2
28th Assemby District	Total	3	0	0.00 %					
29th Assembly District	Total	33822	1258	3.72 %	429	389	699	16	2
30th Assembly District	Total	8480	555	6.54 %	185	188	287	12	
18th Congressional District	Total	29727	1057	3.56 %	380	351	587	14	2
19th Congressional District	Total	12578	756	6.01 %	234	226	399	14	
17th Senatorial District	Total	42305	1813	4.29 %	614	577	986	28	2
State Board of Equalization - District 2	Total	42305	1813	4.29 %	614	577	986	28	2
2nd Supervisorial District	Total	18812	941	5.00 %	312	293	494	19	
4th Supervisorial District	Total	23493	872	3.71 %	302	284	492	9	2
City of Watsonville	Total	22101	768	3.47 %	277	269	408	11	2
Unincorporated - City	Total	20204	1045	5.17 %	337	308	578	17	
CALIFORNIA	Total	42305	1813	4.29 %	614	577	986	28	2

**1 1 - Sca 10 2 26 - Authorizes New Types Of Gambling. 3 27 -
 Allows Online And Mobile Sports Wagering**

					1	1		2	2		3	3
		Registered Voters	Voters Cast	Turnout (%)	Yes	No		Yes	No		Yes	No
Electionwide	Total	166837	9522	5.71 %	6296	2951		3129	5798		1934	7085
28th Assembly District	Total	79908	5392	6.75 %	3803	1444		1876	3142		1092	3998
29th Assembly District	Total	34058	1265	3.71 %	718	521		415	790		285	922
30th Assembly District	Total	52871	2865	5.42 %	1775	986		838	1866		557	2165
18th Congressional District	Total	29816	1057	3.55 %	622	416		368	642		253	759
19th Congressional District	Total	137021	8465	6.18 %	5674	2535		2761	5156		1681	6326
17th Senatorial District	Total	166837	9522	5.71 %	6296	2951		3129	5798		1934	7085
State Board of Equalization - District 2	Total	166837	9522	5.71 %	6296	2951		3129	5798		1934	7085
1st Supervisorial District	Total	36913	1886	5.11 %	1216	617		599	1184		399	1393
2nd Supervisorial District	Total	36620	1915	5.23 %	1115	736		520	1292		342	1482
3rd Supervisorial District	Total	31414	2396	7.63 %	2021	318		997	1192		560	1679
4th Supervisorial District	Total	23598	872	3.70 %	508	344		298	528		201	627
5th Supervisorial District	Total	38292	2453	6.41 %	1436	936		715	1602		432	1904
City of Capitola	Total	6929	359	5.18 %	212	135		108	225		65	273
City of Santa Cruz	Total	36255	2548	7.03 %	2147	338		1069	1251		613	1760
City of Scotts Valley	Total	8752	605	6.91 %	309	280		144	432		99	474
City of Watsonville	Total	22101	768	3.47 %	470	282		285	444		191	538
Unincorporated - City	Total	92800	5242	5.65 %	3158	1916		1523	3446		966	4040
CALIFORNIA	Total	166837	9522	5.71 %	6296	2951		3129	5798		1934	7085

1 28 - Provides Additional Funding For Arts And Music Education In Public Schools. 2 29 - Requires On-site Licensed Medical Professional At Kidney Dialysis Clinics And Establishes Other State Requirements 3 30 - Provides Funding For Programs To Reduce Greenhouse Gas Emmisions By Increasing Tax On Personal Income Over \$2 Mil												
					1	1		2	2		3	3
		Registered Voters	Voters Cast	Turnout (%)	Yes	No		Yes	No		Yes	No
Electionwide	Total	166837	9522	5.71 %	6221	2976		2957	5934		4778	4413
28th Asseby District	Total	79908	5392	6.75 %	3672	1530		1778	3215		2935	2264
29th Assembly District	Total	34058	1265	3.71 %	833	399		447	752		544	676
30th Assembly District	Total	52871	2865	5.42 %	1716	1047		732	1967		1299	1473
18th Congressional District	Total	29816	1057	3.55 %	728	300		411	594		473	548
19th Congressional District	Total	137021	8465	6.18 %	5493	2676		2546	5340		4305	3865
17th Senatorial District	Total	166837	9522	5.71 %	6221	2976		2957	5934		4778	4413
State Board of Equalization - District 2	Total	166837	9522	5.71 %	6221	2976		2957	5934		4778	4413
1st Supervisorial District	Total	36913	1886	5.11 %	1187	634		508	1255		919	905
2nd Supervisorial District	Total	36620	1915	5.23 %	1111	743		475	1343		798	1056
3rd Supervisorial District	Total	31414	2396	7.63 %	1880	419		1028	1149		1651	651
4th Supervisorial District	Total	23598	872	3.70 %	581	264		339	486		385	451
5th Supervisorial District	Total	38292	2453	6.41 %	1462	916		607	1701		1025	1350
City of Capitola	Total	6929	359	5.18 %	211	134		102	233		166	179
City of Santa Cruz	Total	36255	2548	7.03 %	2024	423		1102	1206		1763	675
City of Scotts Valley	Total	8752	605	6.91 %	325	258		145	425		223	356
City of Watsonville	Total	22101	768	3.47 %	541	203		307	420		362	373
Unincorporated - City	Total	92800	5242	5.65 %	3120	1958		1301	3650		2264	2830
CALIFORNIA	Total	166837	9522	5.71 %	6221	2976		2957	5934		4778	4413

**1 31 - Referendum Challenging A
 2020 Law Prohibiting Retail Sale Of
 Certain Flavored Tobacco
 Products.**

						1	1
			Registered Voters	Voters Cast	Turnout (%)	Yes	No
Electionwide	Total	166837	9522	5.71 %	5449	3649	
28th Assembly District	Total	79908	5392	6.75 %	3104	2020	
29th Assembly District	Total	34058	1265	3.71 %	715	506	
30th Assembly District	Total	52871	2865	5.42 %	1630	1123	
18th Congressional District	Total	29816	1057	3.55 %	602	416	
19th Congressional District	Total	137021	8465	6.18 %	4847	3233	
17th Senatorial District	Total	166837	9522	5.71 %	5449	3649	
State Board of Equalization - District 2	Total	166837	9522	5.71 %	5449	3649	
1st Supervisorial District	Total	36913	1886	5.11 %	1064	748	
2nd Supervisorial District	Total	36620	1915	5.23 %	1080	767	
3rd Supervisorial District	Total	31414	2396	7.63 %	1539	718	
4th Supervisorial District	Total	23598	872	3.70 %	488	348	
5th Supervisorial District	Total	38292	2453	6.41 %	1278	1068	
City of Capitola	Total	6929	359	5.18 %	194	151	
City of Santa Cruz	Total	36255	2548	7.03 %	1624	765	
City of Scotts Valley	Total	8752	605	6.91 %	309	266	
City of Watsonville	Total	22101	768	3.47 %	444	288	
Unincorporated - City	Total	92800	5242	5.65 %	2878	2179	
CALIFORNIA	Total	166837	9522	5.71 %	5449	3649	

1 K - Santa Cruz City High School District Bond Measure - 2/3 To Pass						
					1	1
		Registered Voters	Voters Cast	Turnout (%)	Bonds Yes	Bonds No
Electionwide	Total	76992	4740	6.16 %	3008	1444
28th Assembly District	Total	43847	3015	6.88 %	2111	728
30th Assembly District	Total	33145	1725	5.20 %	897	716
19th Congressional District	Total	76992	4740	6.16 %	3008	1444
17th Senatorial District	Total	76992	4740	6.16 %	3008	1444
State Board of Equalization - District 2	Total	76992	4740	6.16 %	3008	1444
1st Supervisorial District	Total	34096	1711	5.02 %	900	700
2nd Supervisorial District	Total	5627	353	6.27 %	175	158
3rd Supervisorial District	Total	31391	2395	7.63 %	1741	515
5th Supervisorial District	Total	5878	281	4.78 %	192	71
City of Capitola	Total	6929	359	5.18 %	175	160
City of Santa Cruz	Total	36255	2548	7.03 %	1860	540
City of Scotts Valley	Total	0	0			
Unincorporated - City	Total	33808	1833	5.42 %	973	744
CALIFORNIA	Total	76992	4740	6.16 %	3008	1444

**1 L - Santa Cruz City Elementary
 School District Bond Measure - 2/3
 To Pass**

						1	1
			Registered Voters	Voters Cast	Turnout (%)	Bonds Yes	Bonds No
Electionwide	Total	38047	2586	6.80 %	1876	557	
28th Assembly District	Total	38047	2586	6.80 %	1876	557	
19th Congressional District	Total	38047	2586	6.80 %	1876	557	
17th Senatorial District	Total	38047	2586	6.80 %	1876	557	
State Board of Equalization - District 2	Total	38047	2586	6.80 %	1876	557	
1st Supervisorial District	Total	3352	168	5.01 %	93	69	
3rd Supervisorial District	Total	28819	2137	7.42 %	1588	419	
5th Supervisorial District	Total	5876	281	4.78 %	195	69	
City of Santa Cruz	Total	36219	2504	6.91 %	1824	532	
Unincorporated - City	Total	1828	82	4.49 %	52	25	
CALIFORNIA	Total	38047	2586	6.80 %	1876	557	

**1 M - Loma Prieta Joint Union
 School District Parcel Tax - 2/3 To
 Pass**

						1	1
			Registered Voters	Voters Cast	Turnout (%)	Yes	No
Electionwide	Total	2796	160	5.72 %	89	69	
28th Assembly District	Total	2796	160	5.72 %	89	69	
19th Congressional District	Total	2796	160	5.72 %	89	69	
17th Senatorial District	Total	2796	160	5.72 %	89	69	
State Board of Equalization - District 2	Total	2796	160	5.72 %	89	69	
1st Supervisorial District	Total	2088	137	6.56 %	76	60	
5th Supervisorial District	Total	708	23	3.25 %	13	9	
Unincorporated - City	Total	2796	160	5.72 %	89	69	
CALIFORNIA	Total	2796	160	5.72 %	89	69	

1 N - City Of Santa Cruz Empty Home Tax Initiative - Majority To Pass
2 O - City Of Santa Cruz Our Downtown, Our Future - General Plan And
Downtown Plan Amendment Initiative - Majority To Pass **3 P - City Of**
Santa Cruz Transient Occupancy Tax - Majority To Pass

					1	1		2	2		3	3
		Registered Voters	Voters Cast	Turnout (%)	Yes	No		Yes	No		Yes	No
Electionwide	Total	36255	2548	7.03 %	1557	880		1128	1244		1919	505
28th Assembly District	Total	36255	2548	7.03 %	1557	880		1128	1244		1919	505
19th Congressional District	Total	36255	2548	7.03 %	1557	880		1128	1244		1919	505
17th Senatorial District	Total	36255	2548	7.03 %	1557	880		1128	1244		1919	505
State Board of Equalization - District 2	Total	36255	2548	7.03 %	1557	880		1128	1244		1919	505
1st Supervisorial District	Total	2532	121	4.78 %	54	66		45	69		74	43
3rd Supervisorial District	Total	28601	2170	7.59 %	1355	716		968	1049		1658	405
5th Supervisorial District	Total	5122	257	5.02 %	148	98		115	126		187	57
City of Santa Cruz	Total	36255	2548	7.03 %	1557	880		1128	1244		1919	505
CALIFORNIA	Total	36255	2548	7.03 %	1557	880		1128	1244		1919	505

1 Q - City Of Watsonville Planned Growth And Farmland Protection Initiative - Majority To Pass 2 R - City Of Watsonville Community Investment Tax - Majority To Pass 3 S - Planning For Watsonville's Future Measure - Majority To Pass

					1	1		2	2		3	3
		Registered Voters	Voters Cast	Turnout (%)	Yes	No		Yes	No		Yes	No
Electionwide	Total	22101	768	3.47 %	470	249		452	277		358	360
29th Assembly District	Total	22100	768	3.48 %	470	249		452	277		358	360
30th Assembly District	Total	1	0	0.00 %								
18th Congressional District	Total	22100	768	3.48 %	470	249		452	277		358	360
19th Congressional District	Total	1	0	0.00 %								
17th Senatorial District	Total	22101	768	3.47 %	470	249		452	277		358	360
State Board of Equalization - District 2	Total	22101	768	3.47 %	470	249		452	277		358	360
2nd Supervisorial District	Total	3566	112	3.14 %	76	35		71	40		47	62
4th Supervisorial District	Total	18535	656	3.54 %	394	214		381	237		311	298
City of Watsonville	Total	22101	768	3.47 %	470	249		452	277		358	360
CALIFORNIA	Total	22101	768	3.47 %	470	249		452	277		358	360

**1 T - Boulder Creek Recreation And
 Park District Parcel Tax Measure -
 2/3 To Pass**

						1	1
			Registered Voters	Voters Cast	Turnout (%)	Yes	No
Electionwide	Total	6534	529	8.10 %	268	248	
28th Assembly District	Total	6534	529	8.10 %	268	248	
19th Congressional District	Total	6534	529	8.10 %	268	248	
17th Senatorial District	Total	6534	529	8.10 %	268	248	
State Board of Equalization - District 2	Total	6534	529	8.10 %	268	248	
5th Supervisorial District	Total	6534	529	8.10 %	268	248	
Unincorporated - City	Total	6534	529	8.10 %	268	248	
CALIFORNIA	Total	6534	529	8.10 %	268	248	

1 Governor 2 Lieutenant Governor 3 Secretary of State												
					1	1		2	2		3	3
		Registered Voters	Voters Cast	Turnout (%)	REP - BRIAN DAHLE	DEM - GAVIN NEWSOM		REP - ANGELA E. UNDERWOOD JACOBS	DEM - ELENI KOUNALAKIS		REP - ROB BERNOSKY	DEM - SHIRLEY N. WEBER
Electionwide	Total	166837	96522	57.85 %	21319	73489		19857	74045		20059	73687
28th Assembly District	Total	79908	49880	62.42 %	10116	38747		9354	39022		9450	38842
29th Assembly District	Total	34058	13959	40.99 %	3831	9954		3603	10082		3573	10061
30th Assembly District	Total	52871	32683	61.82 %	7372	24788		6900	24941		7036	24784
18th Congressional District	Total	29816	11412	38.27 %	2925	8352		2761	8426		2721	8429
19th Congressional District	Total	137021	85110	62.11 %	18394	65137		17096	65619		17338	65258
17th Senatorial District	Total	166837	96522	57.85 %	21319	73489		19857	74045		20059	73687
State Board of Equalization - District 2	Total	166837	96522	57.85 %	21319	73489		19857	74045		20059	73687
1st Supervisorial District	Total	36913	22835	61.86 %	4905	17523		4589	17611		4639	17550
2nd Supervisorial District	Total	36620	21485	58.67 %	5655	15520		5305	15691		5391	15554
3rd Supervisorial District	Total	31414	19648	62.55 %	2584	16630		2380	16637		2420	16570
4th Supervisorial District	Total	23598	9088	38.51 %	2304	6677		2172	6730		2143	6730
5th Supervisorial District	Total	38292	23466	61.28 %	5871	17139		5411	17376		5466	17283
City of Capitola	Total	6929	4234	61.11 %	939	3212		855	3251		881	3223
City of Santa Cruz	Total	36255	22510	62.09 %	2967	19059		2715	19063		2782	18958
City of Scotts Valley	Total	8752	5424	61.97 %	1609	3729		1509	3758		1529	3736
City of Watsonville	Total	22101	8214	37.17 %	1970	6146		1878	6178		1843	6185
Unincorporated - City	Total	92800	56140	60.50 %	13834	41343		12900	41795		13024	41585
CALIFORNIA	Total	166837	96522	57.85 %	21319	73489		19857	74045		20059	73687

1 Controller 2 Treasurer 3 Attorney General												
					1	1		2	2		3	3
		Registered Voters	Voters Cast	Turnout (%)	DEM - MALLIA M. COHEN	REP - LANHEE J. CHEN		DEM - FIONA MA	REP - JACK M. GUERRERO		DEM - ROB BONITA	REP - NATHAN HOCHMAN
Electionwide	Total	166837	96522	57.85 %	67999	25126		71637	21018		72461	20636
28th Assembly District	Total	79908	49880	62.42 %	35822	12104		37698	9946		38114	9820
29th Assembly District	Total	34058	13959	40.99 %	9492	4092		9815	3739		10006	3575
30th Assembly District	Total	52871	32683	61.82 %	22685	8930		24124	7333		24341	7241
18th Congressional District	Total	29816	11412	38.27 %	7989	3128		8225	2873		8386	2725
19th Congressional District	Total	137021	85110	62.11 %	60010	21998		63412	18145		64075	17911
17th Senatorial District	Total	166837	96522	57.85 %	67999	25126		71637	21018		72461	20636
State Board of Equalization - District 2	Total	166837	96522	57.85 %	67999	25126		71637	21018		72461	20636
1st Supervisorial District	Total	36913	22835	61.86 %	16200	5834		17101	4795		17250	4734
2nd Supervisorial District	Total	36620	21485	58.67 %	14178	6665		15138	5611		15313	5529
3rd Supervisorial District	Total	31414	19648	62.55 %	15464	3365		16137	2593		16321	2541
4th Supervisorial District	Total	23598	9088	38.51 %	6351	2485		6555	2278		6677	2166
5th Supervisorial District	Total	38292	23466	61.28 %	15806	6777		16706	5741		16900	5666
City of Capitola	Total	6929	4234	61.11 %	2940	1131		3114	936		3158	906
City of Santa Cruz	Total	36255	22510	62.09 %	17679	3873		18452	2976		18664	2927
City of Scotts Valley	Total	8752	5424	61.97 %	3335	1893		3580	1616		3633	1595
City of Watsonville	Total	22101	8214	37.17 %	5867	2137		6029	1962		6164	1837
Unincorporated - City	Total	92800	56140	60.50 %	38178	16092		40462	13528		40842	13371
CALIFORNIA	Total	166837	96522	57.85 %	67999	25126		71637	21018		72461	20636

1 Insurance Commissioner						
					1	1
		Registered Voters	Voters Cast	Turnout (%)	REP - ROBERT HOWELL	DEM - RICARDO LARA
Electionwide	Total	166837	96522	57.85 %	19786	72379
28th Assembly District	Total	79908	49880	62.42 %	9300	38043
29th Assembly District	Total	34058	13959	40.99 %	3523	10018
30th Assembly District	Total	52871	32683	61.82 %	6963	24318
18th Congressional District	Total	29816	11412	38.27 %	2666	8423
19th Congressional District	Total	137021	85110	62.11 %	17120	63956
17th Senatorial District	Total	166837	96522	57.85 %	19786	72379
State Board of Equalization - District 2	Total	166837	96522	57.85 %	19786	72379
1st Supervisorial District	Total	36913	22835	61.86 %	4549	17229
2nd Supervisorial District	Total	36620	21485	58.67 %	5361	15290
3rd Supervisorial District	Total	31414	19648	62.55 %	2384	16219
4th Supervisorial District	Total	23598	9088	38.51 %	2119	6704
5th Supervisorial District	Total	38292	23466	61.28 %	5373	16937
City of Capitola	Total	6929	4234	61.11 %	860	3177
City of Santa Cruz	Total	36255	22510	62.09 %	2723	18559
City of Scotts Valley	Total	8752	5424	61.97 %	1476	3662
City of Watsonville	Total	22101	8214	37.17 %	1806	6179
Unincorporated - City	Total	92800	56140	60.50 %	12921	40802
CALIFORNIA	Total	166837	96522	57.85 %	19786	72379

1 Brd. of Equalization, Dist. 2						
					1	1
		Registered Voters	Voters Cast	Turnout (%)	REP - PETER COE VERBICA	DEM - SALLY J. LIEBER
Electionwide	Total	166837	96522	57.85 %	20845	70989
28th Assembly District	Total	79908	49880	62.42 %	9904	37326
29th Assembly District	Total	34058	13959	40.99 %	3645	9851
30th Assembly District	Total	52871	32683	61.82 %	7296	23812
18th Congressional District	Total	29816	11412	38.27 %	2782	8272
19th Congressional District	Total	137021	85110	62.11 %	18063	62717
17th Senatorial District	Total	166837	96522	57.85 %	20845	70989
State Board of Equalization - District 2	Total	166837	96522	57.85 %	20845	70989
1st Supervisorial District	Total	36913	22835	61.86 %	4804	16848
2nd Supervisorial District	Total	36620	21485	58.67 %	5570	14979
3rd Supervisorial District	Total	31414	19648	62.55 %	2592	15966
4th Supervisorial District	Total	23598	9088	38.51 %	2209	6588
5th Supervisorial District	Total	38292	23466	61.28 %	5670	16608
City of Capitola	Total	6929	4234	61.11 %	927	3083
City of Santa Cruz	Total	36255	22510	62.09 %	2983	18235
City of Scotts Valley	Total	8752	5424	61.97 %	1580	3551
City of Watsonville	Total	22101	8214	37.17 %	1878	6084
Unincorporated - City	Total	92800	56140	60.50 %	13477	40036
CALIFORNIA	Total	166837	96522	57.85 %	20845	70989

1 United States Senator 2 United States Senator - Remainder of Term									
					1	1		2	2
		Registered Voters	Voters Cast	Turnout (%)	DEM - ALEX PADILLA	REP - MARK P. MEUSER		DEM - ALEX PADILLA	REP - MARK P. MEUSER
Electionwide	Total	166837	96522	57.85 %	74885	19321		74320	19323
28th Assembly District	Total	79908	49880	62.42 %	39481	9109		39223	9105
29th Assembly District	Total	34058	13959	40.99 %	10260	3410		10127	3450
30th Assembly District	Total	52871	32683	61.82 %	25144	6802		24970	6768
18th Congressional District	Total	29816	11412	38.27 %	8593	2579		8469	2621
19th Congressional District	Total	137021	85110	62.11 %	66292	16742		65851	16702
17th Senatorial District	Total	166837	96522	57.85 %	74885	19321		74320	19323
State Board of Equalization - District 2	Total	166837	96522	57.85 %	74885	19321		74320	19323
1st Supervisorial District	Total	36913	22835	61.86 %	17792	4478		17647	4483
2nd Supervisorial District	Total	36620	21485	58.67 %	15811	5226		15715	5202
3rd Supervisorial District	Total	31414	19648	62.55 %	16828	2301		16700	2324
4th Supervisorial District	Total	23598	9088	38.51 %	6863	2030		6765	2056
5th Supervisorial District	Total	38292	23466	61.28 %	17591	5286		17493	5258
City of Capitola	Total	6929	4234	61.11 %	3253	859		3234	858
City of Santa Cruz	Total	36255	22510	62.09 %	19269	2651		19123	2676
City of Scotts Valley	Total	8752	5424	61.97 %	3806	1474		3797	1455
City of Watsonville	Total	22101	8214	37.17 %	6320	1723		6214	1762
Unincorporated - City	Total	92800	56140	60.50 %	42237	12614		41952	12572
CALIFORNIA	Total	166837	96522	57.85 %	74885	19321		74320	19323

1 US Representative 18th Congressional District						
					1	1
		Registered Voters	Voters Cast	Turnout (%)	REP - PETER HERNANDEZ	DEM - ZOE LOFGREN
Electionwide	Total	29816	11412	38.27 %	2941	8184
28th Assembly District	Total	3	1	33.33 %		1
29th Assembly District	Total	29813	11411	38.28 %	2941	8183
18th Congressional District	Total	29816	11412	38.27 %	2941	8184
17th Senatorial District	Total	29816	11412	38.27 %	2941	8184
State Board of Equalization - District 2	Total	29816	11412	38.27 %	2941	8184
2nd Supervisorial District	Total	6930	2709	39.09 %	746	1905
4th Supervisorial District	Total	22886	8703	38.03 %	2195	6279
City of Watsonville	Total	22100	8214	37.17 %	2012	6002
Unincorporated - City	Total	7716	3198	41.45 %	929	2182
CALIFORNIA	Total	29816	11412	38.27 %	2941	8184

1 US Representative 19th Congressional District						
					1	1
		Registered Voters	Voters Cast	Turnout (%)	DEM - JIMMY PANETTA	REP - JEFF GORMAN
Electionwide	Total	137021	85110	62.11 %	67896	15110
28th Assembly District	Total	79905	49879	62.42 %	40311	8244
29th Assembly District	Total	4245	2548	60.02 %	1763	741
30th Assembly District	Total	52871	32683	61.82 %	25822	6125
19th Congressional District	Total	137021	85110	62.11 %	67896	15110
17th Senatorial District	Total	137021	85110	62.11 %	67896	15110
State Board of Equalization - District 2	Total	137021	85110	62.11 %	67896	15110
1st Supervisorial District	Total	36913	22835	61.86 %	18211	4061
2nd Supervisorial District	Total	29690	18776	63.24 %	14310	4073
3rd Supervisorial District	Total	31414	19648	62.55 %	17063	2026
4th Supervisorial District	Total	712	385	54.07 %	258	123
5th Supervisorial District	Total	38292	23466	61.28 %	18054	4827
City of Capitola	Total	6929	4234	61.11 %	3334	775
City of Santa Cruz	Total	36255	22510	62.09 %	19549	2335
City of Scotts Valley	Total	8752	5424	61.97 %	3990	1314
City of Watsonville	Total	1	0	0.00 %		
Unincorporated - City	Total	85084	52942	62.22 %	41023	10686
CALIFORNIA	Total	137021	85110	62.11 %	67896	15110

1 State Assembly Member 29th District						
					1	1
		Registered Voters	Voters Cast	Turnout (%)	REP - STEPHANIE L. CASTRO	DEM - ROBERT RIVAS
Electionwide	Total	34058	13959	40.99 %	3516	9998
29th Assembly District	Total	34058	13959	40.99 %	3516	9998
18th Congressional District	Total	29813	11411	38.28 %	2685	8390
19th Congressional District	Total	4245	2548	60.02 %	831	1608
17th Senatorial District	Total	34058	13959	40.99 %	3516	9998
State Board of Equalization - District 2	Total	34058	13959	40.99 %	3516	9998
2nd Supervisorial District	Total	10479	4884	46.61 %	1410	3306
4th Supervisorial District	Total	23579	9075	38.49 %	2106	6692
City of Watsonville	Total	22100	8214	37.17 %	1808	6183
Unincorporated - City	Total	11958	5745	48.04 %	1708	3815
CALIFORNIA	Total	34058	13959	40.99 %	3516	9998

1 State Assembly Member 28th District						
					1	1
		Registered Voters	Voters Cast	Turnout (%)	REP - LIZ LAWLER	DEM - GAIL PELLERIN
Electionwide	Total	79908	49880	62.42 %	9462	38335
28th Assemby District	Total	79908	49880	62.42 %	9462	38335
18th Congressional District	Total	3	1	33.33 %	1	
19th Congressional District	Total	79905	49879	62.42 %	9461	38335
17th Senatorial District	Total	79908	49880	62.42 %	9462	38335
State Board of Equalization - District 2	Total	79908	49880	62.42 %	9462	38335
1st Supervisorial District	Total	9339	6210	66.50 %	1445	4490
2nd Supervisorial District	Total	844	543	64.34 %	114	400
3rd Supervisorial District	Total	31414	19648	62.55 %	2408	16409
4th Supervisorial District	Total	19	13	68.42 %	8	5
5th Supervisorial District	Total	38292	23466	61.28 %	5487	17031
City of Santa Cruz	Total	36255	22510	62.09 %	2786	18759
City of Scotts Valley	Total	8752	5424	61.97 %	1491	3727
Unincorporated - City	Total	34901	21946	62.88 %	5185	15849
CALIFORNIA	Total	79908	49880	62.42 %	9462	38335

1 State Assembly Member 30th District						
					1	1
		Registered Voters	Voters Cast	Turnout (%)	DEM - DAWN ADDIS	REP - VICKI NOHRDEN
Electionwide	Total	52871	32683	61.82 %	24021	7273
30th Assembly District	Total	52871	32683	61.82 %	24021	7273
19th Congressional District	Total	52871	32683	61.82 %	24021	7273
17th Senatorial District	Total	52871	32683	61.82 %	24021	7273
State Board of Equalization - District 2	Total	52871	32683	61.82 %	24021	7273
1st Supervisorial District	Total	27574	16625	60.29 %	12615	3282
2nd Supervisorial District	Total	25297	16058	63.48 %	11406	3991
City of Capitola	Total	6929	4234	61.11 %	3115	921
City of Watsonville	Total	1	0	0.00 %		
Unincorporated - City	Total	45941	28449	61.93 %	20906	6352
CALIFORNIA	Total	52871	32683	61.82 %	24021	7273

1 Supreme Court Chief Justice - Guerrero 2 Supreme Court Associate Justice - Liu 3 Supreme Court Associate Justice - Jenkins

					1	1		2	2		3	3
		Registered Voters	Voters Cast	Turnout (%)	Yes	No		Yes	No		Yes	No
Electionwide	Total	166837	96522	57.85 %	63919	11522		62137	11940		60741	12338
28th Assembly District	Total	79908	49880	62.42 %	32663	5353		31933	5414		31166	5646
29th Assembly District	Total	34058	13959	40.99 %	9694	2154		9198	2464		9027	2525
30th Assembly District	Total	52871	32683	61.82 %	21562	4015		21006	4062		20548	4167
18th Congressional District	Total	29816	11412	38.27 %	8197	1655		7701	1981		7566	2030
19th Congressional District	Total	137021	85110	62.11 %	55722	9867		54436	9959		53175	10308
17th Senatorial District	Total	166837	96522	57.85 %	63919	11522		62137	11940		60741	12338
State Board of Equalization - District 2	Total	166837	96522	57.85 %	63919	11522		62137	11940		60741	12338
1st Supervisorial District	Total	36913	22835	61.86 %	15094	2644		14697	2694		14402	2748
2nd Supervisorial District	Total	36620	21485	58.67 %	13936	3094		13618	3119		13305	3185
3rd Supervisorial District	Total	31414	19648	62.55 %	13280	1380		12941	1399		12568	1534
4th Supervisorial District	Total	23598	9088	38.51 %	6545	1298		6137	1576		6047	1612
5th Supervisorial District	Total	38292	23466	61.28 %	15064	3106		14744	3152		14419	3259
City of Capitola	Total	6929	4234	61.11 %	2727	516		2648	520		2580	559
City of Santa Cruz	Total	36255	22510	62.09 %	15278	1539		14904	1560		14468	1725
City of Scotts Valley	Total	8752	5424	61.97 %	3380	839		3332	825		3263	838
City of Watsonville	Total	22101	8214	37.17 %	6054	1105		5656	1392		5569	1419
Unincorporated - City	Total	92800	56140	60.50 %	36480	7523		35597	7643		34861	7797
CALIFORNIA	Total	166837	96522	57.85 %	63919	11522		62137	11940		60741	12338

1 Supreme Court Associate Justice - Groban						
					1	1
		Registered Voters	Voters Cast	Turnout (%)	Yes	No
Electionwide	Total	166837	96522	57.85 %	59426	13086
28th Assembly District	Total	79908	49880	62.42 %	30526	5970
29th Assembly District	Total	34058	13959	40.99 %	8719	2769
30th Assembly District	Total	52871	32683	61.82 %	20181	4347
18th Congressional District	Total	29816	11412	38.27 %	7261	2278
19th Congressional District	Total	137021	85110	62.11 %	52165	10808
17th Senatorial District	Total	166837	96522	57.85 %	59426	13086
State Board of Equalization - District 2	Total	166837	96522	57.85 %	59426	13086
1st Supervisorial District	Total	36913	22835	61.86 %	14045	2932
2nd Supervisorial District	Total	36620	21485	58.67 %	13105	3302
3rd Supervisorial District	Total	31414	19648	62.55 %	12312	1651
4th Supervisorial District	Total	23598	9088	38.51 %	5805	1807
5th Supervisorial District	Total	38292	23466	61.28 %	14159	3394
City of Capitola	Total	6929	4234	61.11 %	2515	586
City of Santa Cruz	Total	36255	22510	62.09 %	14157	1866
City of Scotts Valley	Total	8752	5424	61.97 %	3255	840
City of Watsonville	Total	22101	8214	37.17 %	5352	1598
Unincorporated - City	Total	92800	56140	60.50 %	34147	8196
CALIFORNIA	Total	166837	96522	57.85 %	59426	13086

**1 Presiding Justice 6th Appellate Dist. - Greenwood 2 Associate
 Justice 6th Appellate Dist. - Wilson II 3 Associate Justice 6th
 Appellate Dist.- Lie**

					1	1		2	2		3	3
		Registered Voters	Voters Cast	Turnout (%)	Yes	No		Yes	No		Yes	No
Electionwide	Total	166837	96522	57.85 %	59876	11242		57565	12680		58810	11724
28th Assembly District	Total	79908	49880	62.42 %	30513	5167		29409	5788		29951	5381
29th Assembly District	Total	34058	13959	40.99 %	9131	2240		8698	2602		8990	2337
30th Assembly District	Total	52871	32683	61.82 %	20232	3835		19458	4290		19869	4006
18th Congressional District	Total	29816	11412	38.27 %	7665	1800		7266	2148		7555	1882
19th Congressional District	Total	137021	85110	62.11 %	52211	9442		50299	10532		51255	9842
17th Senatorial District	Total	166837	96522	57.85 %	59876	11242		57565	12680		58810	11724
State Board of Equalization - District 2	Total	166837	96522	57.85 %	59876	11242		57565	12680		58810	11724
1st Supervisorial District	Total	36913	22835	61.86 %	14155	2505		13591	2868		13903	2621
2nd Supervisorial District	Total	36620	21485	58.67 %	13222	2914		12689	3235		12943	3060
3rd Supervisorial District	Total	31414	19648	62.55 %	12257	1372		11784	1639		12080	1412
4th Supervisorial District	Total	23598	9088	38.51 %	6092	1445		5837	1673		6032	1490
5th Supervisorial District	Total	38292	23466	61.28 %	14150	3006		13664	3265		13852	3141
City of Capitola	Total	6929	4234	61.11 %	2523	500		2394	594		2476	533
City of Santa Cruz	Total	36255	22510	62.09 %	14115	1567		13595	1834		13933	1589
City of Scotts Valley	Total	8752	5424	61.97 %	3196	785		3101	833		3128	822
City of Watsonville	Total	22101	8214	37.17 %	5684	1233		5367	1512		5580	1325
Unincorporated - City	Total	92800	56140	60.50 %	34358	7157		33108	7907		33693	7455
CALIFORNIA	Total	166837	96522	57.85 %	59876	11242		57565	12680		58810	11724

1 Supt. of Public Instruction							
					1	1	1
		Registered Voters	Voters Cast	Turnout (%)	LANCE RAY CHRISTENSEN	TONY K. THURMOND	Write In
Electionwide	Total	166837	96522	57.85 %	17468	60588	628
28th Assembly District	Total	79908	49880	62.42 %	7829	31882	277
29th Assembly District	Total	34058	13959	40.99 %	3700	8312	169
30th Assembly District	Total	52871	32683	61.82 %	5939	20394	182
18th Congressional District	Total	29816	11412	38.27 %	3003	6942	150
19th Congressional District	Total	137021	85110	62.11 %	14465	53646	478
17th Senatorial District	Total	166837	96522	57.85 %	17468	60588	628
State Board of Equalization - District 2	Total	166837	96522	57.85 %	17468	60588	628
1st Supervisorial District	Total	36913	22835	61.86 %	3788	14413	115
2nd Supervisorial District	Total	36620	21485	58.67 %	4660	12921	146
3rd Supervisorial District	Total	31414	19648	62.55 %	2117	13382	84
4th Supervisorial District	Total	23598	9088	38.51 %	2389	5537	128
5th Supervisorial District	Total	38292	23466	61.28 %	4514	14335	155
City of Capitola	Total	6929	4234	61.11 %	779	2594	17
City of Santa Cruz	Total	36255	22510	62.09 %	2450	15303	99
City of Scotts Valley	Total	8752	5424	61.97 %	1237	3124	30
City of Watsonville	Total	22101	8214	37.17 %	2135	5082	104
Unincorporated - City	Total	92800	56140	60.50 %	10867	34485	378
CALIFORNIA	Total	166837	96522	57.85 %	17468	60588	628

1 Cabrillo Comm. College Governing Board Member - Trustee Area 1							
					1	1	1
		Registered Voters	Voters Cast	Turnout (%)	SARA E. BRYLOWSKI	DONNA ZIEL	Write In
Electionwide	Total	29038	17778	61.22 %	5583	7664	131
28th Assembly District	Total	29038	17778	61.22 %	5583	7664	131
19th Congressional District	Total	29038	17778	61.22 %	5583	7664	131
17th Senatorial District	Total	29038	17778	61.22 %	5583	7664	131
State Board of Equalization - District 2	Total	29038	17778	61.22 %	5583	7664	131
1st Supervisorial District	Total	199	132	66.33 %	42	56	
3rd Supervisorial District	Total	129	71	55.04 %	21	29	
5th Supervisorial District	Total	28710	17575	61.22 %	5520	7579	131
City of Scotts Valley	Total	8562	5297	61.87 %	1687	2224	32
Unincorporated - City	Total	20476	12481	60.95 %	3896	5440	99
CALIFORNIA	Total	29038	17778	61.22 %	5583	7664	131

1 Cabrillo Comm. College Governing Board Member - Trustee Area 2							
					1	1	1
		Registered Voters	Voters Cast	Turnout (%)	ADAM SPICKLER	BOB KITTLE	Write In
Electionwide	Total	26781	16605	62.00 %	10517	2318	99
28th Assembly District	Total	23003	14299	62.16 %	9079	1960	81
30th Assembly District	Total	3778	2306	61.04 %	1438	358	18
19th Congressional District	Total	26781	16605	62.00 %	10517	2318	99
17th Senatorial District	Total	26781	16605	62.00 %	10517	2318	99
State Board of Equalization - District 2	Total	26781	16605	62.00 %	10517	2318	99
1st Supervisorial District	Total	9375	6032	64.34 %	3686	967	45
3rd Supervisorial District	Total	10628	6302	59.30 %	4151	762	29
5th Supervisorial District	Total	6778	4271	63.01 %	2680	589	25
City of Santa Cruz	Total	17033	10367	60.86 %	6803	1283	53
City of Scotts Valley	Total	190	127	66.84 %	66	26	
Unincorporated - City	Total	9558	6111	63.94 %	3648	1009	46
CALIFORNIA	Total	26781	16605	62.00 %	10517	2318	99

1 Cabrillo Comm. College Governing Board Member - Trustee Area 6							
					1	1	1
		Registered Voters	Voters Cast	Turnout (%)	J DAN ROTHWELL	MARK HUCKLEBRIDGE	Write In
Electionwide	Total	29243	17909	61.24 %	9772	3813	145
28th Assembly District	Total	629	417	66.30 %	220	94	1
29th Assembly District	Total	6784	3595	52.99 %	1728	997	49
30th Assembly District	Total	21830	13897	63.66 %	7824	2722	95
18th Congressional District	Total	3198	1391	43.50 %	616	481	24
19th Congressional District	Total	26045	16518	63.42 %	9156	3332	121
17th Senatorial District	Total	29243	17909	61.24 %	9772	3813	145
State Board of Equalization - District 2	Total	29243	17909	61.24 %	9772	3813	145
1st Supervisorial District	Total	971	577	59.42 %	318	114	5
2nd Supervisorial District	Total	28188	17283	61.31 %	9431	3689	138
4th Supervisorial District	Total	84	49	58.33 %	23	10	2
City of Watsonville	Total	2	0	0.00 %			
Unincorporated - City	Total	29241	17909	61.25 %	9772	3813	145
CALIFORNIA	Total	29243	17909	61.24 %	9772	3813	145

1 San Lorenzo Valley Unified School District Governing Board Member - Trustee Area 4							
					1	1	1
		Registered Voters	Voters Cast	Turnout (%)	RYAN LIPERT	GAIL D. LEVINE	Write In
Electionwide	Total	18011	10942	60.75 %	3382	5767	60
28th Assembly District	Total	18011	10942	60.75 %	3382	5767	60
19th Congressional District	Total	18011	10942	60.75 %	3382	5767	60
17th Senatorial District	Total	18011	10942	60.75 %	3382	5767	60
State Board of Equalization - District 2	Total	18011	10942	60.75 %	3382	5767	60
3rd Supervisorial District	Total	23	11	47.83 %	4	5	
5th Supervisorial District	Total	17988	10931	60.77 %	3378	5762	60
Unincorporated - City	Total	18011	10942	60.75 %	3382	5767	60
CALIFORNIA	Total	18011	10942	60.75 %	3382	5767	60

**1 Pajaro Valley Unified School District
 Governing Board Member - Trustee Area
 1**

					1	1	1
		Registered Voters	Voters Cast	Turnout (%)	KIMBERLY A. DE SERPA	NATALAIN SCHWARTZ	Write In
Electionwide	Total	12146	7626	62.79 %	4064	2158	37
28th Assembly District	Total	827	517	62.52 %	280	137	1
29th Assembly District	Total	3064	1844	60.18 %	903	642	10
30th Assembly District	Total	8255	5265	63.78 %	2881	1379	26
18th Congressional District	Total	130	50	38.46 %	22	23	1
19th Congressional District	Total	12016	7576	63.05 %	4042	2135	36
17th Senatorial District	Total	12146	7626	62.79 %	4064	2158	37
State Board of Equalization - District 2	Total	12146	7626	62.79 %	4064	2158	37
1st Supervisorial District	Total	20	7	35.00 %	2	3	
2nd Supervisorial District	Total	11289	7186	63.65 %	3855	1989	34
4th Supervisorial District	Total	837	433	51.73 %	207	166	3
Unincorporated - City	Total	12146	7626	62.79 %	4064	2158	37
CALIFORNIA	Total	12146	7626	62.79 %	4064	2158	37

**1 Pajaro Valley Unified School District
 Governing Board Member - Trustee Area
 5**

					1	1	1
		Registered Voters	Voters Cast	Turnout (%)	JENNIFER SCHACHER	OLIVIA FLORES	Write In
Electionwide	Total	6755	2537	37.56 %	1132	1223	18
29th Assembly District	Total	6755	2537	37.56 %	1132	1223	18
18th Congressional District	Total	6755	2537	37.56 %	1132	1223	18
17th Senatorial District	Total	6755	2537	37.56 %	1132	1223	18
State Board of Equalization - District 2	Total	6755	2537	37.56 %	1132	1223	18
2nd Supervisorial District	Total	0	0				
4th Supervisorial District	Total	6755	2537	37.56 %	1132	1223	18
City of Watsonville	Total	6755	2537	37.56 %	1132	1223	18
Unincorporated - City	Total	0	0				
CALIFORNIA	Total	6755	2537	37.56 %	1132	1223	18

1 Los Gatos-Saratoga Joint Union High School Dist. Governing Board Member

					1	1	1	1	1	1	1	1
		Registered Voters	Voters Cast	Turnout (%)	MISTY DAVIES	STEVE CHEN	ALEX SHULTZ	CHRIS MILLER	DAVID GUIDRY	Write In 1	Write In 2	Write In 3
Electionwide	Total	3663	2510	68.52 %	1012	1231	1180	600	805	9	6	6
28th Assembly District	Total	3663	2510	68.52 %	1012	1231	1180	600	805	9	6	6
19th Congressional District	Total	3663	2510	68.52 %	1012	1231	1180	600	805	9	6	6
17th Senatorial District	Total	3663	2510	68.52 %	1012	1231	1180	600	805	9	6	6
State Board of Equalization - District 2	Total	3663	2510	68.52 %	1012	1231	1180	600	805	9	6	6
1st Supervisorial District	Total	2088	1442	69.06 %	556	711	677	335	437	3	1	1
5th Supervisorial District	Total	1575	1068	67.81 %	456	520	503	265	368	6	5	5
Unincorporated - City	Total	3663	2510	68.52 %	1012	1231	1180	600	805	9	6	6
CALIFORNIA	Total	3663	2510	68.52 %	1012	1231	1180	600	805	9	6	6

1 Scotts Valley Unified School District Governing Board Member										
					1	1	1	1	1	1
		Registered Voters	Voters Cast	Turnout (%)	PATRICIA ADAMS	LUCIA ROCHA-NESTLER	ROGER L. SNYDER	COREY WARNER	Write In 1	Write In 2
Electionwide	Total	13560	8521	62.84 %	2286	4766	4087	1488	39	2
28th Assembly District	Total	13560	8521	62.84 %	2286	4766	4087	1488	39	2
19th Congressional District	Total	13560	8521	62.84 %	2286	4766	4087	1488	39	2
17th Senatorial District	Total	13560	8521	62.84 %	2286	4766	4087	1488	39	2
State Board of Equalization - District 2	Total	13560	8521	62.84 %	2286	4766	4087	1488	39	2
1st Supervisorial District	Total	709	432	60.93 %	111	211	188	78	1	
5th Supervisorial District	Total	12851	8089	62.94 %	2175	4555	3899	1410	38	2
City of Scotts Valley	Total	8752	5424	61.97 %	1433	3152	2715	911	27	1
Unincorporated - City	Total	4808	3097	64.41 %	853	1614	1372	577	12	1
CALIFORNIA	Total	13560	8521	62.84 %	2286	4766	4087	1488	39	2

1 Happy Valley Elementary School District Governing Board Member											
					1	1	1	1	1	1	1
		Registered Voters	Voters Cast	Turnout (%)	RACHEL CLICK RICHARDSON	CLIFFORD HODGES	JACOB ZILS WILLET	EDWARD "TEDDY" WOOD	Write In 1	Write In 2	Write In 3
Electionwide	Total	1245	803	64.50 %	456	447	487	169	7	2	2
28th Assembly District	Total	1245	803	64.50 %	456	447	487	169	7	2	2
19th Congressional District	Total	1245	803	64.50 %	456	447	487	169	7	2	2
17th Senatorial District	Total	1245	803	64.50 %	456	447	487	169	7	2	2
State Board of Equalization - District 2	Total	1245	803	64.50 %	456	447	487	169	7	2	2
1st Supervisorial District	Total	1245	803	64.50 %	456	447	487	169	7	2	2
5th Supervisorial District	Total	0	0								
City of Scotts Valley	Total	0	0								
Unincorporated - City	Total	1245	803	64.50 %	456	447	487	169	7	2	2
CALIFORNIA	Total	1245	803	64.50 %	456	447	487	169	7	2	2

1 Soquel Union Elementary School District Governing Board Member - Trustee Area 4							
					1	1	1
		Registered Voters	Voters Cast	Turnout (%)	PHIL RODRIGUEZ	JUSTIN MAFIA	Write In
Electionwide	Total	3972	2470	62.19 %	1154	776	10
30th Assembly District	Total	3972	2470	62.19 %	1154	776	10
19th Congressional District	Total	3972	2470	62.19 %	1154	776	10
17th Senatorial District	Total	3972	2470	62.19 %	1154	776	10
State Board of Equalization - District 2	Total	3972	2470	62.19 %	1154	776	10
1st Supervisorial District	Total	458	307	67.03 %	173	72	
2nd Supervisorial District	Total	3514	2163	61.55 %	981	704	10
City of Capitola	Total	3906	2432	62.26 %	1127	766	10
Unincorporated - City	Total	66	38	57.58 %	27	10	
CALIFORNIA	Total	3972	2470	62.19 %	1154	776	10

1 Supervisor, 3rd District							
					1	1	1
		Registered Voters	Voters Cast	Turnout (%)	JUSTIN CUMMINGS	SHEBREH KALANTARI-JOHNSON	Write In
Electionwide	Total	31414	19648	62.55 %	8968	9047	136
28th Assembly District	Total	31414	19648	62.55 %	8968	9047	136
19th Congressional District	Total	31414	19648	62.55 %	8968	9047	136
17th Senatorial District	Total	31414	19648	62.55 %	8968	9047	136
State Board of Equalization - District 2	Total	31414	19648	62.55 %	8968	9047	136
3rd Supervisorial District	Total	31414	19648	62.55 %	8968	9047	136
City of Santa Cruz	Total	28601	17882	62.52 %	8224	8198	124
Unincorporated - City	Total	2813	1766	62.78 %	744	849	12
CALIFORNIA	Total	31414	19648	62.55 %	8968	9047	136

1 Supervisor, 4th District							
					1	1	1
		Registered Voters	Voters Cast	Turnout (%)	JIMMY DUTRA	FELIPE HERNANDEZ	Write In
Electionwide	Total	23598	9088	38.51 %	3604	4990	110
28th Assembly District	Total	19	13	68.42 %	8	5	
29th Assembly District	Total	23579	9075	38.49 %	3596	4985	110
18th Congressional District	Total	22886	8703	38.03 %	3448	4792	108
19th Congressional District	Total	712	385	54.07 %	156	198	2
17th Senatorial District	Total	23598	9088	38.51 %	3604	4990	110
State Board of Equalization - District 2	Total	23598	9088	38.51 %	3604	4990	110
4th Supervisorial District	Total	23598	9088	38.51 %	3604	4990	110
City of Watsonville	Total	18535	6949	37.49 %	2806	3784	80
Unincorporated - City	Total	5063	2139	42.25 %	798	1206	30
CALIFORNIA	Total	23598	9088	38.51 %	3604	4990	110

1 City of Capitola Councilmember

					1	1	1	1	1	1	1	1
		Registered Voters	Voters Cast	Turnout (%)	ENRIQUE DOLMO, JR	YVETTE LOPEZ BROOKS	JOE CLARKE	ALEXANDER PEDERSEN	GERRY JENSEN	Write In 1	Write In 2	Write In 3
Electionwide	Total	6929	4234	61.11 %	1623	2419	1672	1726	1659	19	4	
30th Assembly District	Total	6929	4234	61.11 %	1623	2419	1672	1726	1659	19	4	
19th Congressional District	Total	6929	4234	61.11 %	1623	2419	1672	1726	1659	19	4	
17th Senatorial District	Total	6929	4234	61.11 %	1623	2419	1672	1726	1659	19	4	
State Board of Equalization - District 2	Total	6929	4234	61.11 %	1623	2419	1672	1726	1659	19	4	
1st Supervisorial District	Total	2800	1638	58.50 %	610	953	672	655	531	5	1	
2nd Supervisorial District	Total	4129	2596	62.87 %	1013	1466	1000	1071	1128	14	3	
City of Capitola	Total	6929	4234	61.11 %	1623	2419	1672	1726	1659	19	4	
CALIFORNIA	Total	6929	4234	61.11 %	1623	2419	1672	1726	1659	19	4	

1 City of Santa Cruz Mayor							
					1	1	1
		Registered Voters	Voters Cast	Turnout (%)	JOY SCHENDLEDECKER	FRED KEELEY	Write In
Electionwide	Total	36255	22510	62.09 %	5563	15122	157
28th Assembly District	Total	36255	22510	62.09 %	5563	15122	157
19th Congressional District	Total	36255	22510	62.09 %	5563	15122	157
17th Senatorial District	Total	36255	22510	62.09 %	5563	15122	157
State Board of Equalization - District 2	Total	36255	22510	62.09 %	5563	15122	157
1st Supervisorial District	Total	2532	1755	69.31 %	253	1325	23
3rd Supervisorial District	Total	28601	17882	62.52 %	4527	11946	114
5th Supervisorial District	Total	5122	2873	56.09 %	783	1851	20
City of Santa Cruz	Total	36255	22510	62.09 %	5563	15122	157
CALIFORNIA	Total	36255	22510	62.09 %	5563	15122	157

1 City of Santa Cruz Councilmember - District 4

					1	1	1	1	1
		Registered Voters	Voters Cast	Turnout (%)	SCOTT NEWSOME	BODIE SHARQEL	HECTOR MARIN	GREGORY A HYVER	Write In
Electionwide	Total	6015	3517	58.47 %	1590	200	1046	205	15
28th Assembly District	Total	6015	3517	58.47 %	1590	200	1046	205	15
19th Congressional District	Total	6015	3517	58.47 %	1590	200	1046	205	15
17th Senatorial District	Total	6015	3517	58.47 %	1590	200	1046	205	15
State Board of Equalization - District 2	Total	6015	3517	58.47 %	1590	200	1046	205	15
3rd Supervisorial District	Total	5982	3504	58.58 %	1583	199	1044	204	15
5th Supervisorial District	Total	33	13	39.39 %	7	1	2	1	
City of Santa Cruz	Total	6015	3517	58.47 %	1590	200	1046	205	15
CALIFORNIA	Total	6015	3517	58.47 %	1590	200	1046	205	15

1 City of Santa Cruz Councilmember - District 6							
					1	1	1
		Registered Voters	Voters Cast	Turnout (%)	SEAN MAXWELL	RENEE GOLDER	Write In
Electionwide	Total	6111	3917	64.10 %	1464	2065	22
28th Assembly District	Total	6111	3917	64.10 %	1464	2065	22
19th Congressional District	Total	6111	3917	64.10 %	1464	2065	22
17th Senatorial District	Total	6111	3917	64.10 %	1464	2065	22
State Board of Equalization - District 2	Total	6111	3917	64.10 %	1464	2065	22
3rd Supervisorial District	Total	6111	3917	64.10 %	1464	2065	22
City of Santa Cruz	Total	6111	3917	64.10 %	1464	2065	22
CALIFORNIA	Total	6111	3917	64.10 %	1464	2065	22

1 City of Scotts Valley Councilmember

					1	1	1	1	1
		Registered Voters	Voters Cast	Turnout (%)	JIM REED	DEREK TIMM	ALLAN TIMMS	Write In 1	Write In 2
Electionwide	Total	8752	5424	61.97 %	2154	3437	2731	38	7
28th Assembly District	Total	8752	5424	61.97 %	2154	3437	2731	38	7
19th Congressional District	Total	8752	5424	61.97 %	2154	3437	2731	38	7
17th Senatorial District	Total	8752	5424	61.97 %	2154	3437	2731	38	7
State Board of Equalization - District 2	Total	8752	5424	61.97 %	2154	3437	2731	38	7
5th Supervisorial District	Total	8752	5424	61.97 %	2154	3437	2731	38	7
City of Scotts Valley	Total	8752	5424	61.97 %	2154	3437	2731	38	7
CALIFORNIA	Total	8752	5424	61.97 %	2154	3437	2731	38	7

1 City of Watsonville Councilmember - Dist 3						
					1	1
		Registered Voters	Voters Cast	Turnout (%)	MARIA OROZCO	Write In
Electionwide	Total	3563	1265	35.50 %	1054	57
29th Assembly District	Total	3563	1265	35.50 %	1054	57
18th Congressional District	Total	3563	1265	35.50 %	1054	57
17th Senatorial District	Total	3563	1265	35.50 %	1054	57
State Board of Equalization - District 2	Total	3563	1265	35.50 %	1054	57
2nd Supervisorial District	Total	3563	1265	35.50 %	1054	57
City of Watsonville	Total	3563	1265	35.50 %	1054	57
CALIFORNIA	Total	3563	1265	35.50 %	1054	57

1 City of Watsonville Councilmember - Dist 4						
					1	1
		Registered Voters	Voters Cast	Turnout (%)	KRISTAL SALCIDO	Write In
Electionwide	Total	3377	1254	37.13 %	1014	41
29th Assembly District	Total	3376	1254	37.14 %	1014	41
30th Assembly District	Total	1	0	0.00 %		
18th Congressional District	Total	3376	1254	37.14 %	1014	41
19th Congressional District	Total	1	0	0.00 %		
17th Senatorial District	Total	3377	1254	37.13 %	1014	41
State Board of Equalization - District 2	Total	3377	1254	37.13 %	1014	41
2nd Supervisorial District	Total	1	0	0.00 %		
4th Supervisorial District	Total	3376	1254	37.14 %	1014	41
City of Watsonville	Total	3377	1254	37.13 %	1014	41
CALIFORNIA	Total	3377	1254	37.13 %	1014	41

1 City of Watsonville Councilmember - Dist 5						
					1	1
		Registered Voters	Voters Cast	Turnout (%)	CASEY K. CLARK	Write In
Electionwide	Total	2768	902	32.59 %	669	59
29th Assembly District	Total	2768	902	32.59 %	669	59
18th Congressional District	Total	2768	902	32.59 %	669	59
17th Senatorial District	Total	2768	902	32.59 %	669	59
State Board of Equalization - District 2	Total	2768	902	32.59 %	669	59
4th Supervisorial District	Total	2768	902	32.59 %	669	59
City of Watsonville	Total	2768	902	32.59 %	669	59
CALIFORNIA	Total	2768	902	32.59 %	669	59

1 City of Watsonville Councilmember - Dist 7							
					1	1	1
		Registered Voters	Voters Cast	Turnout (%)	NANCY A. BILICICH	ARI PARKER	Write In
Electionwide	Total	4157	2069	49.77 %	882	1072	23
29th Assembly District	Total	4157	2069	49.77 %	882	1072	23
18th Congressional District	Total	4157	2069	49.77 %	882	1072	23
17th Senatorial District	Total	4157	2069	49.77 %	882	1072	23
State Board of Equalization - District 2	Total	4157	2069	49.77 %	882	1072	23
4th Supervisorial District	Total	4157	2069	49.77 %	882	1072	23
City of Watsonville	Total	4157	2069	49.77 %	882	1072	23
CALIFORNIA	Total	4157	2069	49.77 %	882	1072	23

1 Boulder Creek Fire Protection District Director

					1	1	1	1	1	1
		Registered Voters	Voters Cast	Turnout (%)	DAVID DUNNING	SAMMY ROBUSTELLI	VINCE Y. CORTINAS, SR	ROBERT LOUIS PRESSWOOD	Write In 1	Write In 2
Electionwide	Total	6570	3907	59.47 %	789	2079	1412	1703	7	2
28th Assembly District	Total	6570	3907	59.47 %	789	2079	1412	1703	7	2
19th Congressional District	Total	6570	3907	59.47 %	789	2079	1412	1703	7	2
17th Senatorial District	Total	6570	3907	59.47 %	789	2079	1412	1703	7	2
State Board of Equalization - District 2	Total	6570	3907	59.47 %	789	2079	1412	1703	7	2
5th Supervisorial District	Total	6570	3907	59.47 %	789	2079	1412	1703	7	2
Unincorporated - City	Total	6570	3907	59.47 %	789	2079	1412	1703	7	2
CALIFORNIA	Total	6570	3907	59.47 %	789	2079	1412	1703	7	2

**1 Central Fire District of Santa Cruz
 County Director - Division 5**

					1	1	1
		Registered Voters	Voters Cast	Turnout (%)	DENISE MILLER	MICHAEL HUSHAW	Write In
Electionwide	Total	11432	7350	64.29 %	1707	4039	38
30th Assembly District	Total	11432	7350	64.29 %	1707	4039	38
19th Congressional District	Total	11432	7350	64.29 %	1707	4039	38
17th Senatorial District	Total	11432	7350	64.29 %	1707	4039	38
State Board of Equalization - District 2	Total	11432	7350	64.29 %	1707	4039	38
2nd Supervisorial District	Total	11432	7350	64.29 %	1707	4039	38
Unincorporated - City	Total	11432	7350	64.29 %	1707	4039	38
CALIFORNIA	Total	11432	7350	64.29 %	1707	4039	38

1 Felton Fire Protection District Director									
					1	1	1	1	1
		Registered Voters	Voters Cast	Turnout (%)	JIM ANDERSON	NORMAN CRANDELL	ADAM HENSLEIGH	Write In 1	Write In 2
Electionwide	Total	4626	2873	62.11 %	1800	1572	411	6	1
28th Assembly District	Total	4626	2873	62.11 %	1800	1572	411	6	1
19th Congressional District	Total	4626	2873	62.11 %	1800	1572	411	6	1
17th Senatorial District	Total	4626	2873	62.11 %	1800	1572	411	6	1
State Board of Equalization - District 2	Total	4626	2873	62.11 %	1800	1572	411	6	1
3rd Supervisorial District	Total	2	0	0.00 %					
5th Supervisorial District	Total	4624	2873	62.13 %	1800	1572	411	6	1
Unincorporated - City	Total	4626	2873	62.11 %	1800	1572	411	6	1
CALIFORNIA	Total	4626	2873	62.11 %	1800	1572	411	6	1

1 San Lorenzo Valley Water District Director

					1	1	1	1	1	1	1
		Registered Voters	Voters Cast	Turnout (%)	MARK SMOLLEY	JEFFREY HILL	BOB FULTZ	ALINA LAYNG	Write In 1	Write In 2	Write In 3
Electionwide	Total	17670	10889	61.62 %	5802	5004	5077	4991	46	15	7
28th Assembly District	Total	17670	10889	61.62 %	5802	5004	5077	4991	46	15	7
19th Congressional District	Total	17670	10889	61.62 %	5802	5004	5077	4991	46	15	7
17th Senatorial District	Total	17670	10889	61.62 %	5802	5004	5077	4991	46	15	7
State Board of Equalization - District 2	Total	17670	10889	61.62 %	5802	5004	5077	4991	46	15	7
3rd Supervisorial District	Total	3	2	66.67 %		1		1			
5th Supervisorial District	Total	17667	10887	61.62 %	5802	5003	5077	4990	46	15	7
City of Scotts Valley	Total	1595	1055	66.14 %	563	538	536	371	2		
Unincorporated - City	Total	16075	9834	61.18 %	5239	4466	4541	4620	44	15	7
CALIFORNIA	Total	17670	10889	61.62 %	5802	5004	5077	4991	46	15	7

1 Soquel Creek Water District Director

					1	1	1	1	1	1	1	1
		Registered Voters	Voters Cast	Turnout (%)	CARLA C. CHRISTENSEN	RACHEL LATHER	BRUCE JAFFE	KRIS KIRBY	CORRIE KATES	Write In 1	Write In 2	Write In 3
Electionwide	Total	28541	18057	63.27 %	9622	10704	11070	3625	3088	75	20	13
28th Assembly District	Total	206	146	70.87 %	68	79	81	26	10			
30th Assembly District	Total	28335	17911	63.21 %	9554	10625	10989	3599	3078	75	20	13
19th Congressional District	Total	28541	18057	63.27 %	9622	10704	11070	3625	3088	75	20	13
17th Senatorial District	Total	28541	18057	63.27 %	9622	10704	11070	3625	3088	75	20	13
State Board of Equalization - District 2	Total	28541	18057	63.27 %	9622	10704	11070	3625	3088	75	20	13
1st Supervisorial District	Total	7935	4911	61.89 %	2669	2892	3009	917	771	26	4	2
2nd Supervisorial District	Total	20606	13146	63.80 %	6953	7812	8061	2708	2317	49	16	11
City of Capitola	Total	5991	3677	61.38 %	2031	2198	2303	605	565	7	3	2
Unincorporated - City	Total	22550	14380	63.77 %	7591	8506	8767	3020	2523	68	17	11
CALIFORNIA	Total	28541	18057	63.27 %	9622	10704	11070	3625	3088	75	20	13

1 Santa Cruz Port District Commissioner									
					1	1	1	1	1
		Registered Voters	Voters Cast	Turnout (%)	DICK STARR	TOBY GODDARD	REED GEISREITER	Write In 1	Write In 2
Electionwide	Total	63272	38936	61.54 %	7890	20545	19235	220	51
28th Assembly District	Total	38082	23760	62.39 %	4368	12060	11672	139	35
30th Assembly District	Total	25190	15176	60.25 %	3522	8485	7563	81	16
19th Congressional District	Total	63272	38936	61.54 %	7890	20545	19235	220	51
17th Senatorial District	Total	63272	38936	61.54 %	7890	20545	19235	220	51
State Board of Equalization - District 2	Total	63272	38936	61.54 %	7890	20545	19235	220	51
1st Supervisorial District	Total	27239	16624	61.03 %	3921	9162	8180	93	18
2nd Supervisorial District	Total	1394	870	62.41 %	172	490	463	2	1
3rd Supervisorial District	Total	27807	17379	62.50 %	3050	8724	8590	100	24
5th Supervisorial District	Total	6832	4063	59.47 %	747	2169	2002	25	8
City of Santa Cruz	Total	35454	22007	62.07 %	3940	11158	10864	127	31
Unincorporated - City	Total	27818	16929	60.86 %	3950	9387	8371	93	20
CALIFORNIA	Total	63272	38936	61.54 %	7890	20545	19235	220	51

1 Pajaro Valley Heathcare District Director									
					1	1	1	1	1
		Registered Voters	Voters Cast	Turnout (%)	MARCUS PIMENTEL	JASMINE NOTANIE NAJERA	JOE GALLAGHER	Write In 1	Write In 2
Electionwide	Total	42305	19318	45.66 %	7847	6795	9972	126	23
28th Assemby District	Total	3	1	33.33 %					
29th Assembly District	Total	33822	13837	40.91 %	5551	4752	7400	104	17
30th Assembly District	Total	8480	5480	64.62 %	2296	2043	2572	22	6
18th Congressional District	Total	29727	11389	38.31 %	4534	3946	6202	89	12
19th Congressional District	Total	12578	7929	63.04 %	3313	2849	3770	37	11
17th Senatorial District	Total	42305	19318	45.66 %	7847	6795	9972	126	23
State Board of Equalization - District 2	Total	42305	19318	45.66 %	7847	6795	9972	126	23
2nd Supervisorial District	Total	18812	10265	54.57 %	4209	3717	5033	56	11
4th Supervisorial District	Total	23493	9053	38.53 %	3638	3078	4939	70	12
City of Watsonville	Total	22101	8214	37.17 %	3290	2896	4424	62	10
Unincorporated - City	Total	20204	11104	54.96 %	4557	3899	5548	64	13
CALIFORNIA	Total	42305	19318	45.66 %	7847	6795	9972	126	23

**1 1 - Sca 10 2 26 - Authorizes New Types Of Gambling. 3 27 -
 Allows Online And Mobile Sports Wagering**

					1	1		2	2		3	3
		Registered Voters	Voters Cast	Turnout (%)	Yes	No		Yes	No		Yes	No
Electionwide	Total	166837	96522	57.85 %	77373	16703		29640	61094		14293	77825
28th Assembly District	Total	79908	49880	62.42 %	41354	7317		15747	30872		7192	40252
29th Assembly District	Total	34058	13959	40.99 %	9756	3796		4292	8985		2406	11003
30th Assembly District	Total	52871	32683	61.82 %	26263	5590		9601	21237		4695	26570
18th Congressional District	Total	29816	11412	38.27 %	7983	3077		3605	7267		2042	8922
19th Congressional District	Total	137021	85110	62.11 %	69390	13626		26035	53827		12251	68903
17th Senatorial District	Total	166837	96522	57.85 %	77373	16703		29640	61094		14293	77825
State Board of Equalization - District 2	Total	166837	96522	57.85 %	77373	16703		29640	61094		14293	77825
1st Supervisorial District	Total	36913	22835	61.86 %	18574	3682		6968	14554		3385	18418
2nd Supervisorial District	Total	36620	21485	58.67 %	16491	4464		5966	14327		3010	17582
3rd Supervisorial District	Total	31414	19648	62.55 %	17262	1937		6464	11703		2740	15768
4th Supervisorial District	Total	23598	9088	38.51 %	6359	2443		2909	5746		1658	7073
5th Supervisorial District	Total	38292	23466	61.28 %	18687	4177		7333	14764		3500	18984
City of Capitola	Total	6929	4234	61.11 %	3370	743		1271	2686		628	3386
City of Santa Cruz	Total	36255	22510	62.09 %	19775	2207		7542	13277		3175	18027
City of Scotts Valley	Total	8752	5424	61.97 %	4136	1149		1590	3548		870	4352
City of Watsonville	Total	22101	8214	37.17 %	5745	2205		2631	5181		1564	6313
Unincorporated - City	Total	92800	56140	60.50 %	44347	10399		16606	36402		8056	45747
CALIFORNIA	Total	166837	96522	57.85 %	77373	16703		29640	61094		14293	77825

1 28 - Provides Additional Funding For Arts And Music Education In Public Schools. 2 29 - Requires On-site Licensed Medical Professional At Kidney Dialysis Clinics And Establishes Other State Requirements 3 30 - Provides Funding For Programs To Reduce Greenhouse Gas Emmisions By Increasing Tax On Personal Income Over \$2 Mil												
					1	1		2	2		3	3
		Registered Voters	Voters Cast	Turnout (%)	Yes	No		Yes	No		Yes	No
Electionwide	Total	166837	96522	57.85 %	69973	23186		27202	63610		57413	35626
28th Asseby District	Total	79908	49880	62.42 %	36817	11234		13749	32784		30772	17198
29th Assembly District	Total	34058	13959	40.99 %	9962	3534		4600	8822		7444	6059
30th Assembly District	Total	52871	32683	61.82 %	23194	8418		8853	22004		19197	12369
18th Congressional District	Total	29816	11412	38.27 %	8341	2686		4007	6977		6212	4821
19th Congressional District	Total	137021	85110	62.11 %	61632	20500		23195	56633		51201	30805
17th Senatorial District	Total	166837	96522	57.85 %	69973	23186		27202	63610		57413	35626
State Board of Equalization - District 2	Total	166837	96522	57.85 %	69973	23186		27202	63610		57413	35626
1st Supervisorial District	Total	36913	22835	61.86 %	16395	5651		6290	15167		13747	8302
2nd Supervisorial District	Total	36620	21485	58.67 %	14953	5857		5642	14790		11822	8961
3rd Supervisorial District	Total	31414	19648	62.55 %	15183	3664		5807	12234		13155	5577
4th Supervisorial District	Total	23598	9088	38.51 %	6602	2184		3208	5535		4976	3793
5th Supervisorial District	Total	38292	23466	61.28 %	16840	5830		6255	15884		13713	8993
City of Capitola	Total	6929	4234	61.11 %	2989	1092		1165	2768		2472	1581
City of Santa Cruz	Total	36255	22510	62.09 %	17412	4142		6673	13985		15111	6340
City of Scotts Valley	Total	8752	5424	61.97 %	3752	1505		1303	3840		2934	2318
City of Watsonville	Total	22101	8214	37.17 %	6087	1847		3036	4880		4525	3415
Unincorporated - City	Total	92800	56140	60.50 %	39733	14600		15025	38137		32371	21972
CALIFORNIA	Total	166837	96522	57.85 %	69973	23186		27202	63610		57413	35626

**1 31 - Referendum Challenging A
 2020 Law Prohibiting Retail Sale Of
 Certain Flavored Tobacco
 Products.**

					1	1
		Registered Voters	Voters Cast	Turnout (%)	Yes	No
Electionwide	Total	166837	96522	57.85 %	68313	24501
28th Assembly District	Total	79908	49880	62.42 %	35693	12004
29th Assembly District	Total	34058	13959	40.99 %	9247	4274
30th Assembly District	Total	52871	32683	61.82 %	23373	8223
18th Congressional District	Total	29816	11412	38.27 %	7592	3455
19th Congressional District	Total	137021	85110	62.11 %	60721	21046
17th Senatorial District	Total	166837	96522	57.85 %	68313	24501
State Board of Equalization - District 2	Total	166837	96522	57.85 %	68313	24501
1st Supervisorial District	Total	36913	22835	61.86 %	16360	5624
2nd Supervisorial District	Total	36620	21485	58.67 %	14996	5819
3rd Supervisorial District	Total	31414	19648	62.55 %	14712	3876
4th Supervisorial District	Total	23598	9088	38.51 %	6068	2720
5th Supervisorial District	Total	38292	23466	61.28 %	16177	6462
City of Capitola	Total	6929	4234	61.11 %	2941	1127
City of Santa Cruz	Total	36255	22510	62.09 %	16773	4471
City of Scotts Valley	Total	8752	5424	61.97 %	3811	1442
City of Watsonville	Total	22101	8214	37.17 %	5521	2437
Unincorporated - City	Total	92800	56140	60.50 %	39267	15024
CALIFORNIA	Total	166837	96522	57.85 %	68313	24501

**1 K - Santa Cruz City High School
 District Bond Measure - 2/3 To
 Pass**

					1	1
		Registered Voters	Voters Cast	Turnout (%)	Bonds Yes	Bonds No
Electionwide	Total	76992	47498	61.69 %	30148	15064
28th Assembly District	Total	43847	27390	62.47 %	18139	8030
30th Assembly District	Total	33145	20108	60.67 %	12009	7034
19th Congressional District	Total	76992	47498	61.69 %	30148	15064
17th Senatorial District	Total	76992	47498	61.69 %	30148	15064
State Board of Equalization - District 2	Total	76992	47498	61.69 %	30148	15064
1st Supervisorial District	Total	34096	20954	61.46 %	12421	7469
2nd Supervisorial District	Total	5627	3529	62.72 %	2001	1338
3rd Supervisorial District	Total	31391	19637	62.56 %	13354	5413
5th Supervisorial District	Total	5878	3378	57.47 %	2372	844
City of Capitola	Total	6929	4234	61.11 %	2456	1522
City of Santa Cruz	Total	36255	22510	62.09 %	15278	6243
City of Scotts Valley	Total	0	0			
Unincorporated - City	Total	33808	20754	61.39 %	12414	7299
CALIFORNIA	Total	76992	47498	61.69 %	30148	15064

**1 L - Santa Cruz City Elementary
 School District Bond Measure - 2/3
 To Pass**

					1	1
		Registered Voters	Voters Cast	Turnout (%)	Bonds Yes	Bonds No
Electionwide	Total	38047	23651	62.16 %	15980	6662
28th Assembly District	Total	38047	23651	62.16 %	15980	6662
19th Congressional District	Total	38047	23651	62.16 %	15980	6662
17th Senatorial District	Total	38047	23651	62.16 %	15980	6662
State Board of Equalization - District 2	Total	38047	23651	62.16 %	15980	6662
1st Supervisorial District	Total	3352	2247	67.03 %	1235	932
3rd Supervisorial District	Total	28819	18028	62.56 %	12369	4888
5th Supervisorial District	Total	5876	3376	57.45 %	2376	842
City of Santa Cruz	Total	36219	22490	62.09 %	15270	6260
Unincorporated - City	Total	1828	1161	63.51 %	710	402
CALIFORNIA	Total	38047	23651	62.16 %	15980	6662

**1 M - Loma Prieta Joint Union
 School District Parcel Tax - 2/3 To
 Pass**

					1	1
		Registered Voters	Voters Cast	Turnout (%)	Yes	No
Electionwide	Total	2796	1933	69.13 %	1283	610
28th Assembly District	Total	2796	1933	69.13 %	1283	610
19th Congressional District	Total	2796	1933	69.13 %	1283	610
17th Senatorial District	Total	2796	1933	69.13 %	1283	610
State Board of Equalization - District 2	Total	2796	1933	69.13 %	1283	610
1st Supervisorial District	Total	2088	1442	69.06 %	949	464
5th Supervisorial District	Total	708	491	69.35 %	334	146
Unincorporated - City	Total	2796	1933	69.13 %	1283	610
CALIFORNIA	Total	2796	1933	69.13 %	1283	610

1 N - City Of Santa Cruz Empty Home Tax Initiative - Majority To Pass
2 O - City Of Santa Cruz Our Downtown, Our Future - General Plan And
Downtown Plan Amendment Initiative - Majority To Pass **3 P - City Of**
Santa Cruz Transient Occupancy Tax - Majority To Pass

					1	1		2	2		3	3
		Registered Voters	Voters Cast	Turnout (%)	Yes	No		Yes	No		Yes	No
Electionwide	Total	36255	22510	62.09 %	9645	12250		8528	12930		17518	4170
28th Assembly District	Total	36255	22510	62.09 %	9645	12250		8528	12930		17518	4170
19th Congressional District	Total	36255	22510	62.09 %	9645	12250		8528	12930		17518	4170
17th Senatorial District	Total	36255	22510	62.09 %	9645	12250		8528	12930		17518	4170
State Board of Equalization - District 2	Total	36255	22510	62.09 %	9645	12250		8528	12930		17518	4170
1st Supervisorial District	Total	2532	1755	69.31 %	490	1212		590	1081		1283	416
3rd Supervisorial District	Total	28601	17882	62.52 %	7698	9707		6790	10251		13956	3274
5th Supervisorial District	Total	5122	2873	56.09 %	1457	1331		1148	1598		2279	480
City of Santa Cruz	Total	36255	22510	62.09 %	9645	12250		8528	12930		17518	4170
CALIFORNIA	Total	36255	22510	62.09 %	9645	12250		8528	12930		17518	4170

1 Q - City Of Watsonville Planned Growth And Farmland Protection Initiative - Majority To Pass 2 R - City Of Watsonville Community Investment Tax - Majority To Pass 3 S - Planning For Watsonville's Future Measure - Majority To Pass

					1	1		2	2		3	3
		Registered Voters	Voters Cast	Turnout (%)	Yes	No		Yes	No		Yes	No
Electionwide	Total	22101	8214	37.17 %	5287	2489		5128	2807		3928	3915
29th Assembly District	Total	22100	8214	37.17 %	5287	2489		5128	2807		3928	3915
30th Assembly District	Total	1	0	0.00 %								
18th Congressional District	Total	22100	8214	37.17 %	5287	2489		5128	2807		3928	3915
19th Congressional District	Total	1	0	0.00 %								
17th Senatorial District	Total	22101	8214	37.17 %	5287	2489		5128	2807		3928	3915
State Board of Equalization - District 2	Total	22101	8214	37.17 %	5287	2489		5128	2807		3928	3915
2nd Supervisorial District	Total	3566	1265	35.47 %	827	381		803	423		651	559
4th Supervisorial District	Total	18535	6949	37.49 %	4460	2108		4325	2384		3277	3356
City of Watsonville	Total	22101	8214	37.17 %	5287	2489		5128	2807		3928	3915
CALIFORNIA	Total	22101	8214	37.17 %	5287	2489		5128	2807		3928	3915

**1 T - Boulder Creek Recreation And
 Park District Parcel Tax Measure -
 2/3 To Pass**

						1	1
			Registered Voters	Voters Cast	Turnout (%)	Yes	No
Electionwide	Total	6534	3896	59.63 %	2190	1568	
28th Assembly District	Total	6534	3896	59.63 %	2190	1568	
19th Congressional District	Total	6534	3896	59.63 %	2190	1568	
17th Senatorial District	Total	6534	3896	59.63 %	2190	1568	
State Board of Equalization - District 2	Total	6534	3896	59.63 %	2190	1568	
5th Supervisorial District	Total	6534	3896	59.63 %	2190	1568	
Unincorporated - City	Total	6534	3896	59.63 %	2190	1568	
CALIFORNIA	Total	6534	3896	59.63 %	2190	1568	

1 Governor 2 Lieutenant Governor 3 Secretary of State												
					1	1		2	2		3	3
		Registered Voters	Voters Cast	Turnout (%)	REP - BRIAN DAHLE	DEM - GAVIN NEWSOM		REP - ANGELA E. UNDERWOOD JACOBS	DEM - ELENI KOJUNALAKIS		REP - ROB BERNOSKY	DEM - SHIRLEY N. WEBER
Electionwide	Total	166837	106044	63.56 %	25052	79117		23422	79714		23603	79375
28th Assembly District	Total	79908	55272	69.17 %	12017	42125		11144	42437		11228	42259
29th Assembly District	Total	34058	15224	44.70 %	4395	10639		4148	10766		4106	10768
30th Assembly District	Total	52871	35548	67.24 %	8640	26353		8130	26511		8269	26348
City of Santa Cruz-District 1	Total	7515	5248	69.83 %	893	4246		803	4260		829	4222
City of Santa Cruz-District 2	Total	6971	4750	68.14 %	638	3982		576	3995		595	3977
City of Santa Cruz-District 3	Total	6758	4671	69.12 %	578	4002		540	3997		543	4004
City of Santa Cruz-District 4	Total	6015	3927	65.29 %	483	3358		445	3357		437	3338
City of Santa Cruz-District 5	Total	2885	2160	74.87 %	248	1870		239	1850		235	1849
City of Santa Cruz-District 6	Total	6111	4302	70.40 %	598	3608		547	3601		574	3570
City of Watsonville - District 1	Total	2351	793	33.73 %	185	589		167	593		161	603
City of Watsonville - District 2	Total	2367	736	31.09 %	147	583		137	585		132	585
City of Watsonville - District 3	Total	3563	1376	38.62 %	354	1006		349	1007		340	1013
City of Watsonville - District 4	Total	3377	1369	40.54 %	360	995		330	1013		330	1007
City of Watsonville - District 5	Total	2768	1000	36.13 %	225	765		232	751		218	757
City of Watsonville - District 6	Total	3518	1489	42.33 %	393	1078		367	1087		362	1095
City of Watsonville - District 7	Total	4157	2219	53.38 %	595	1598		573	1606		568	1605
Unincorporated - City sub-district	Total	108481	72004	66.37 %	19355	51437		18117	52012		18279	51750
18th Congressional District	Total	29816	12469	41.82 %	3354	8967		3175	9037		3122	9063
19th Congressional District	Total	137021	93575	68.29 %	21698	70150		20247	70677		20481	70312
17th Senatorial District	Total	166837	106044	63.56 %	25052	79117		23422	79714		23603	79375
State Board of Equalization - District 2	Total	166837	106044	63.56 %	25052	79117		23422	79714		23603	79375
1st Supervisorial District	Total	36913	24721	66.97 %	5682	18606		5333	18698		5394	18625
2nd Supervisorial District	Total	36620	23400	63.90 %	6595	16476		6229	16647		6304	16525
3rd Supervisorial District	Total	31414	22044	70.17 %	3028	18514		2783	18526		2817	18464
4th Supervisorial District	Total	23598	9960	42.21 %	2654	7186		2504	7241		2470	7253
5th Supervisorial District	Total	38292	25919	67.69 %	7093	18335		6573	18602		6618	18508
City of Capitola	Total	6929	4593	66.29 %	1107	3402		1017	3443		1041	3416
City of Santa Cruz	Total	36255	25058	69.12 %	3438	21066		3150	21060		3213	20960
City of Scotts Valley	Total	8752	6029	68.89 %	1954	3984		1839	4018		1852	3999
City of Watsonville	Total	22101	8982	40.64 %	2259	6614		2155	6642		2111	6665
Unincorporated - City	Total	92800	61382	66.14 %	16294	44051		15261	44551		15386	44335
CALIFORNIA	Total	166837	106044	63.56 %	25052	79117		23422	79714		23603	79375

1 Controller 2 Treasurer 3 Attorney General												
					1	1		2	2		3	
		Registered Voters	Voters Cast	Turnout (%)	DEM - MALLIA M. COHEN	REP - LANHEE J. CHEN		DEM - FIONA MA	REP - JACK M. GUERRERO		DEM - ROB BONITA	REP - NATHAN HOCHMAN
Electionwide	Total	166837	106044	63.56 %	73280	29006		77120	24701		78099	24182
28th Assembly District	Total	79908	55272	69.17 %	39001	14081		40982	11826		41480	11625
29th Assembly District	Total	34058	15224	44.70 %	10155	4664		10482	4305		10714	4101
30th Assembly District	Total	52871	35548	67.24 %	24124	10261		25656	8570		25905	8456
City of Santa Cruz-District 1	Total	7515	5248	69.83 %	3915	1087		4095	882		4164	857
City of Santa Cruz-District 2	Total	6971	4750	68.14 %	3740	804		3871	647		3907	641
City of Santa Cruz-District 3	Total	6758	4671	69.12 %	3717	776		3890	588		3926	586
City of Santa Cruz-District 4	Total	6015	3927	65.29 %	3127	613		3245	478		3278	465
City of Santa Cruz-District 5	Total	2885	2160	74.87 %	1727	335		1811	250		1817	248
City of Santa Cruz-District 6	Total	6111	4302	70.40 %	3334	776		3467	612		3546	571
City of Watsonville - District 1	Total	2351	793	33.73 %	577	184		582	182		593	167
City of Watsonville - District 2	Total	2367	736	31.09 %	563	155		556	155		578	138
City of Watsonville - District 3	Total	3563	1376	38.62 %	962	388		989	353		1014	336
City of Watsonville - District 4	Total	3377	1369	40.54 %	953	381		967	365		998	332
City of Watsonville - District 5	Total	2768	1000	36.13 %	720	251		739	230		767	206
City of Watsonville - District 6	Total	3518	1489	42.33 %	1021	428		1070	380		1098	352
City of Watsonville - District 7	Total	4157	2219	53.38 %	1519	646		1581	585		1596	570
Unincorporated - City sub-district	Total	108481	72004	66.37 %	47405	22182		50257	18994		50817	18713
18th Congressional District	Total	29816	12469	41.82 %	8584	3564		8825	3303		9022	3119
19th Congressional District	Total	137021	93575	68.29 %	64696	25442		68295	21398		69077	21063
17th Senatorial District	Total	166837	106044	63.56 %	73280	29006		77120	24701		78099	24182
State Board of Equalization - District 2	Total	166837	106044	63.56 %	73280	29006		77120	24701		78099	24182
1st Supervisorial District	Total	36913	24721	66.97 %	17194	6656		18148	5558		18318	5485
2nd Supervisorial District	Total	36620	23400	63.90 %	15071	7640		16079	6540		16288	6430
3rd Supervisorial District	Total	31414	22044	70.17 %	17244	3842		17960	3038		18186	2949
4th Supervisorial District	Total	23598	9960	42.21 %	6837	2846		7050	2630		7202	2487
5th Supervisorial District	Total	38292	25919	67.69 %	16934	8022		17883	6935		18105	6831
City of Capitola	Total	6929	4593	66.29 %	3114	1306		3304	1097		3351	1064
City of Santa Cruz	Total	36255	25058	69.12 %	19560	4391		20379	3457		20638	3368
City of Scotts Valley	Total	8752	6029	68.89 %	3568	2245		3830	1951		3893	1923
City of Watsonville	Total	22101	8982	40.64 %	6315	2433		6484	2250		6644	2101
Unincorporated - City	Total	92800	61382	66.14 %	40723	18631		43123	15946		43573	15726
CALIFORNIA	Total	166837	106044	63.56 %	73280	29006		77120	24701		78099	24182

1 Insurance Commissioner						
					1	1
		Registered Voters	Voters Cast	Turnout (%)	REP - ROBERT HOWELL	DEM - RICARDO LARA
Electionwide	Total	166837	106044	63.56 %	23323	77950
28th Assemby District	Total	79908	55272	69.17 %	11094	41380
29th Assembly District	Total	34058	15224	44.70 %	4055	10724
30th Assembly District	Total	52871	35548	67.24 %	8174	25846
City of Santa Cruz-District 1	Total	7515	5248	69.83 %	815	4120
City of Santa Cruz-District 2	Total	6971	4750	68.14 %	582	3887
City of Santa Cruz-District 3	Total	6758	4671	69.12 %	551	3897
City of Santa Cruz-District 4	Total	6015	3927	65.29 %	439	3266
City of Santa Cruz-District 5	Total	2885	2160	74.87 %	228	1821
City of Santa Cruz-District 6	Total	6111	4302	70.40 %	544	3516
City of Watsonville - District 1	Total	2351	793	33.73 %	170	590
City of Watsonville - District 2	Total	2367	736	31.09 %	137	576
City of Watsonville - District 3	Total	3563	1376	38.62 %	321	1027
City of Watsonville - District 4	Total	3377	1369	40.54 %	312	1020
City of Watsonville - District 5	Total	2768	1000	36.13 %	219	755
City of Watsonville - District 6	Total	3518	1489	42.33 %	352	1097
City of Watsonville - District 7	Total	4157	2219	53.38 %	565	1593
Unincorporated - City sub-district	Total	108481	72004	66.37 %	18088	50785
18th Congressional District	Total	29816	12469	41.82 %	3066	9060
19th Congressional District	Total	137021	93575	68.29 %	20257	68890
17th Senatorial District	Total	166837	106044	63.56 %	23323	77950
State Board of Equalization - District 2	Total	166837	106044	63.56 %	23323	77950
1st Supervisorial District	Total	36913	24721	66.97 %	5287	18284
2nd Supervisorial District	Total	36620	23400	63.90 %	6263	16242
3rd Supervisorial District	Total	31414	22044	70.17 %	2788	18064
4th Supervisorial District	Total	23598	9960	42.21 %	2451	7224
5th Supervisorial District	Total	38292	25919	67.69 %	6534	18136
City of Capitola	Total	6929	4593	66.29 %	1019	3365
City of Santa Cruz	Total	36255	25058	69.12 %	3159	20507
City of Scotts Valley	Total	8752	6029	68.89 %	1799	3924
City of Watsonville	Total	22101	8982	40.64 %	2076	6658
Unincorporated - City	Total	92800	61382	66.14 %	15270	43496
CALIFORNIA	Total	166837	106044	63.56 %	23323	77950

1 Brd. of Equalization, Dist. 2						
					1	1
		Registered Voters	Voters Cast	Turnout (%)	REP - PETER COE VERBICA	DEM - SALLY J. LIEBER
Electionwide	Total	166837	106044	63.56 %	24405	76505
28th Assembly District	Total	79908	55272	69.17 %	11706	40631
29th Assembly District	Total	34058	15224	44.70 %	4185	10540
30th Assembly District	Total	52871	35548	67.24 %	8514	25334
City of Santa Cruz-District 1	Total	7515	5248	69.83 %	870	4043
City of Santa Cruz-District 2	Total	6971	4750	68.14 %	628	3845
City of Santa Cruz-District 3	Total	6758	4671	69.12 %	591	3830
City of Santa Cruz-District 4	Total	6015	3927	65.29 %	470	3223
City of Santa Cruz-District 5	Total	2885	2160	74.87 %	260	1783
City of Santa Cruz-District 6	Total	6111	4302	70.40 %	604	3439
City of Watsonville - District 1	Total	2351	793	33.73 %	175	583
City of Watsonville - District 2	Total	2367	736	31.09 %	143	571
City of Watsonville - District 3	Total	3563	1376	38.62 %	330	1013
City of Watsonville - District 4	Total	3377	1369	40.54 %	340	988
City of Watsonville - District 5	Total	2768	1000	36.13 %	211	755
City of Watsonville - District 6	Total	3518	1489	42.33 %	371	1072
City of Watsonville - District 7	Total	4157	2219	53.38 %	584	1565
Unincorporated - City sub-district	Total	108481	72004	66.37 %	18828	49795
18th Congressional District	Total	29816	12469	41.82 %	3189	8890
19th Congressional District	Total	137021	93575	68.29 %	21216	67615
17th Senatorial District	Total	166837	106044	63.56 %	24405	76505
State Board of Equalization - District 2	Total	166837	106044	63.56 %	24405	76505
1st Supervisorial District	Total	36913	24721	66.97 %	5541	17909
2nd Supervisorial District	Total	36620	23400	63.90 %	6479	15923
3rd Supervisorial District	Total	31414	22044	70.17 %	2999	17789
4th Supervisorial District	Total	23598	9960	42.21 %	2548	7090
5th Supervisorial District	Total	38292	25919	67.69 %	6838	17794
City of Capitola	Total	6929	4593	66.29 %	1090	3269
City of Santa Cruz	Total	36255	25058	69.12 %	3423	20163
City of Scotts Valley	Total	8752	6029	68.89 %	1910	3803
City of Watsonville	Total	22101	8982	40.64 %	2154	6547
Unincorporated - City	Total	92800	61382	66.14 %	15828	42723
CALIFORNIA	Total	166837	106044	63.56 %	24405	76505

1 United States Senator 2 United States Senator - Remainder of Term									
					1	1		2	2
		Registered Voters	Voters Cast	Turnout (%)	DEM - ALEX PADILLA	REP - MARK P. MEUSER		DEM - ALEX PADILLA	REP - MARK P. MEUSER
Electionwide	Total	166837	106044	63.56 %	80675	22810		80071	22784
28th Assembly District	Total	79908	55272	69.17 %	42949	10874		42665	10861
29th Assembly District	Total	34058	15224	44.70 %	10980	3931		10844	3962
30th Assembly District	Total	52871	35548	67.24 %	26746	8005		26562	7961
City of Santa Cruz-District 1	Total	7515	5248	69.83 %	4289	811		4257	817
City of Santa Cruz-District 2	Total	6971	4750	68.14 %	4044	572		4012	578
City of Santa Cruz-District 3	Total	6758	4671	69.12 %	4046	520		4014	521
City of Santa Cruz-District 4	Total	6015	3927	65.29 %	3405	424		3384	423
City of Santa Cruz-District 5	Total	2885	2160	74.87 %	1876	223		1856	233
City of Santa Cruz-District 6	Total	6111	4302	70.40 %	3642	520		3606	530
City of Watsonville - District 1	Total	2351	793	33.73 %	603	159		582	160
City of Watsonville - District 2	Total	2367	736	31.09 %	603	121		587	131
City of Watsonville - District 3	Total	3563	1376	38.62 %	1032	326		1013	339
City of Watsonville - District 4	Total	3377	1369	40.54 %	1026	312		1012	319
City of Watsonville - District 5	Total	2768	1000	36.13 %	780	203		769	206
City of Watsonville - District 6	Total	3518	1489	42.33 %	1124	327		1113	332
City of Watsonville - District 7	Total	4157	2219	53.38 %	1640	538		1624	529
Unincorporated - City sub-district	Total	108481	72004	66.37 %	52565	17754		52242	17666
18th Congressional District	Total	29816	12469	41.82 %	9237	2973		9113	3005
19th Congressional District	Total	137021	93575	68.29 %	71438	19837		70958	19779
17th Senatorial District	Total	166837	106044	63.56 %	80675	22810		80071	22784
State Board of Equalization - District 2	Total	166837	106044	63.56 %	80675	22810		80071	22784
1st Supervisorial District	Total	36913	24721	66.97 %	18896	5212		18736	5214
2nd Supervisorial District	Total	36620	23400	63.90 %	16799	6122		16705	6087
3rd Supervisorial District	Total	31414	22044	70.17 %	18747	2687		18593	2717
4th Supervisorial District	Total	23598	9960	42.21 %	7395	2352		7294	2371
5th Supervisorial District	Total	38292	25919	67.69 %	18838	6437		18743	6395
City of Capitola	Total	6929	4593	66.29 %	3449	1017		3432	1014
City of Santa Cruz	Total	36255	25058	69.12 %	21302	3070		21129	3102
City of Scotts Valley	Total	8752	6029	68.89 %	4073	1798		4063	1781
City of Watsonville	Total	22101	8982	40.64 %	6808	1986		6700	2016
Unincorporated - City	Total	92800	61382	66.14 %	45043	14939		44747	14871
CALIFORNIA	Total	166837	106044	63.56 %	80675	22810		80071	22784

1 US Representative 18th Congressional District						
					1	1
		Registered Voters	Voters Cast	Turnout (%)	REP - PETER HERNANDEZ	DEM - ZOE LOFGREN
Electionwide	Total	29816	12469	41.82 %	3386	8771
28th Assembly District	Total	3	1	33.33 %		1
29th Assembly District	Total	29813	12468	41.82 %	3386	8770
City of Watsonville - District 1	Total	2351	793	33.73 %	190	575
City of Watsonville - District 2	Total	2367	736	31.09 %	160	560
City of Watsonville - District 3	Total	3563	1376	38.62 %	373	976
City of Watsonville - District 4	Total	3376	1369	40.55 %	359	966
City of Watsonville - District 5	Total	2768	1000	36.13 %	238	732
City of Watsonville - District 6	Total	3518	1489	42.33 %	399	1060
City of Watsonville - District 7	Total	4157	2219	53.38 %	598	1572
Unincorporated - City sub-district	Total	7716	3487	45.19 %	1069	2330
18th Congressional District	Total	29816	12469	41.82 %	3386	8771
17th Senatorial District	Total	29816	12469	41.82 %	3386	8771
State Board of Equalization - District 2	Total	29816	12469	41.82 %	3386	8771
2nd Supervisorial District	Total	6930	2934	42.34 %	857	2017
4th Supervisorial District	Total	22886	9535	41.66 %	2529	6754
City of Watsonville	Total	22100	8982	40.64 %	2317	6441
Unincorporated - City	Total	7716	3487	45.19 %	1069	2330
CALIFORNIA	Total	29816	12469	41.82 %	3386	8771

1 US Representative 19th Congressional District						
					1	1
		Registered Voters	Voters Cast	Turnout (%)	DEM - JIMMY PANETTA	REP - JEFF GORMAN
Electionwide	Total	137021	93575	68.29 %	73080	18128
28th Assembly District	Total	79905	55271	69.17 %	43767	9986
29th Assembly District	Total	4245	2756	64.92 %	1844	867
30th Assembly District	Total	52871	35548	67.24 %	27469	7275
City of Santa Cruz-District 1	Total	7515	5248	69.83 %	4395	712
City of Santa Cruz-District 2	Total	6971	4750	68.14 %	4073	529
City of Santa Cruz-District 3	Total	6758	4671	69.12 %	4092	464
City of Santa Cruz-District 4	Total	6015	3927	65.29 %	3427	378
City of Santa Cruz-District 5	Total	2885	2160	74.87 %	1878	203
City of Santa Cruz-District 6	Total	6111	4302	70.40 %	3675	481
City of Watsonville - District 1	Total	0	0			
City of Watsonville - District 4	Total	1	0	0.00 %		
Unincorporated - City sub-district	Total	100765	68517	68.00 %	51540	15361
19th Congressional District	Total	137021	93575	68.29 %	73080	18128
17th Senatorial District	Total	137021	93575	68.29 %	73080	18128
State Board of Equalization - District 2	Total	137021	93575	68.29 %	73080	18128
1st Supervisorial District	Total	36913	24721	66.97 %	19331	4771
2nd Supervisorial District	Total	29690	20466	68.93 %	15205	4839
3rd Supervisorial District	Total	31414	22044	70.17 %	18941	2428
4th Supervisorial District	Total	712	425	59.69 %	272	149
5th Supervisorial District	Total	38292	25919	67.69 %	19331	5941
City of Capitola	Total	6929	4593	66.29 %	3537	926
City of Santa Cruz	Total	36255	25058	69.12 %	21540	2767
City of Scotts Valley	Total	8752	6029	68.89 %	4266	1631
City of Watsonville	Total	1	0	0.00 %		
Unincorporated - City	Total	85084	57895	68.04 %	43737	12804
CALIFORNIA	Total	137021	93575	68.29 %	73080	18128

1 State Assembly Member 29th District						
					1	1
		Registered Voters	Voters Cast	Turnout (%)	REP - STEPHANIE L. CASTRO	DEM - ROBERT RIVAS
Electionwide	Total	34058	15224	44.70 %	4060	10688
29th Assembly District	Total	34058	15224	44.70 %	4060	10688
City of Watsonville - District 1	Total	2351	793	33.73 %	170	590
City of Watsonville - District 2	Total	2367	736	31.09 %	137	580
City of Watsonville - District 3	Total	3563	1376	38.62 %	329	1021
City of Watsonville - District 4	Total	3376	1369	40.55 %	333	993
City of Watsonville - District 5	Total	2768	1000	36.13 %	209	763
City of Watsonville - District 6	Total	3518	1489	42.33 %	347	1102
City of Watsonville - District 7	Total	4157	2219	53.38 %	560	1602
Unincorporated - City sub-district	Total	11958	6242	52.20 %	1975	4037
18th Congressional District	Total	29813	12468	41.82 %	3096	9009
19th Congressional District	Total	4245	2756	64.92 %	964	1679
17th Senatorial District	Total	34058	15224	44.70 %	4060	10688
State Board of Equalization - District 2	Total	34058	15224	44.70 %	4060	10688
2nd Supervisorial District	Total	10479	5277	50.36 %	1619	3485
4th Supervisorial District	Total	23579	9947	42.19 %	2441	7203
City of Watsonville	Total	22100	8982	40.64 %	2085	6651
Unincorporated - City	Total	11958	6242	52.20 %	1975	4037
CALIFORNIA	Total	34058	15224	44.70 %	4060	10688

1 State Assembly Member 28th District						
					1	1
		Registered Voters	Voters Cast	Turnout (%)	REP - LIZ LAWLER	DEM - GAIL PELLERIN
Electionwide	Total	79908	55272	69.17 %	11263	41682
28th Assemby District	Total	79908	55272	69.17 %	11263	41682
City of Santa Cruz-District 1	Total	7515	5248	69.83 %	829	4180
City of Santa Cruz-District 2	Total	6971	4750	68.14 %	581	3951
City of Santa Cruz-District 3	Total	6758	4671	69.12 %	565	3921
City of Santa Cruz-District 4	Total	6015	3927	65.29 %	442	3307
City of Santa Cruz-District 5	Total	2885	2160	74.87 %	259	1802
City of Santa Cruz-District 6	Total	6111	4302	70.40 %	561	3543
Unincorporated - City sub-district	Total	43653	30214	69.21 %	8026	20978
18th Congressional District	Total	3	1	33.33 %	1	
19th Congressional District	Total	79905	55271	69.17 %	11262	41682
17th Senatorial District	Total	79908	55272	69.17 %	11263	41682
State Board of Equalization - District 2	Total	79908	55272	69.17 %	11263	41682
1st Supervisorial District	Total	9339	6719	71.95 %	1661	4767
2nd Supervisorial District	Total	844	577	68.36 %	131	414
3rd Supervisorial District	Total	31414	22044	70.17 %	2828	18240
4th Supervisorial District	Total	19	13	68.42 %	8	5
5th Supervisorial District	Total	38292	25919	67.69 %	6635	18256
City of Santa Cruz	Total	36255	25058	69.12 %	3237	20704
City of Scotts Valley	Total	8752	6029	68.89 %	1820	3985
Unincorporated - City	Total	34901	24185	69.30 %	6206	16993
CALIFORNIA	Total	79908	55272	69.17 %	11263	41682

1 State Assembly Member 30th District						
					1	1
		Registered Voters	Voters Cast	Turnout (%)	DEM - DAWN ADDIS	REP - VICKI NOHRDEN
Electionwide	Total	52871	35548	67.24 %	25549	8499
30th Assembly District	Total	52871	35548	67.24 %	25549	8499
City of Watsonville - District 4	Total	1	0	0.00 %		
Unincorporated - City sub-district	Total	52870	35548	67.24 %	25549	8499
19th Congressional District	Total	52871	35548	67.24 %	25549	8499
17th Senatorial District	Total	52871	35548	67.24 %	25549	8499
State Board of Equalization - District 2	Total	52871	35548	67.24 %	25549	8499
1st Supervisorial District	Total	27574	18002	65.29 %	13392	3817
2nd Supervisorial District	Total	25297	17546	69.36 %	12157	4682
City of Capitola	Total	6929	4593	66.29 %	3299	1084
City of Watsonville	Total	1	0	0.00 %		
Unincorporated - City	Total	45941	30955	67.38 %	22250	7415
CALIFORNIA	Total	52871	35548	67.24 %	25549	8499

1 Supreme Court Chief Justice - Guerrero 2 Supreme Court Associate Justice - Liu 3 Supreme Court Associate Justice - Jenkins												
					1	1		2	2		3	3
		Registered Voters	Voters Cast	Turnout (%)	Yes	No		Yes	No		Yes	No
Electionwide	Total	166837	106044	63.56 %	69019	13857		66882	14392		65357	14822
28th Assembly District	Total	79908	55272	69.17 %	35593	6546		34652	6665		33792	6944
29th Assembly District	Total	34058	15224	44.70 %	10444	2486		9867	2857		9689	2917
30th Assembly District	Total	52871	35548	67.24 %	22982	4825		22363	4870		21876	4961
City of Santa Cruz-District 1	Total	7515	5248	69.83 %	3502	452		3444	446		3327	485
City of Santa Cruz-District 2	Total	6971	4750	68.14 %	3131	351		3014	358		2919	408
City of Santa Cruz-District 3	Total	6758	4671	69.12 %	3168	328		3086	323		3001	366
City of Santa Cruz-District 4	Total	6015	3927	65.29 %	2654	267		2567	278		2480	314
City of Santa Cruz-District 5	Total	2885	2160	74.87 %	1537	145		1485	171		1423	208
City of Santa Cruz-District 6	Total	6111	4302	70.40 %	2867	314		2778	332		2711	350
City of Watsonville - District 1	Total	2351	793	33.73 %	574	129		532	160		525	168
City of Watsonville - District 2	Total	2367	736	31.09 %	555	89		493	138		492	139
City of Watsonville - District 3	Total	3563	1376	38.62 %	1025	203		964	246		937	259
City of Watsonville - District 4	Total	3377	1369	40.54 %	979	199		895	254		895	248
City of Watsonville - District 5	Total	2768	1000	36.13 %	748	115		695	162		670	174
City of Watsonville - District 6	Total	3518	1489	42.33 %	1058	215		990	268		999	251
City of Watsonville - District 7	Total	4157	2219	53.38 %	1602	316		1528	364		1486	383
Unincorporated - City sub-district	Total	108481	72004	66.37 %	45619	10734		44411	10892		43492	11069
18th Congressional District	Total	29816	12469	41.82 %	8861	1903		8291	2291		8153	2336
19th Congressional District	Total	137021	93575	68.29 %	60158	11954		58591	12101		57204	12486
17th Senatorial District	Total	166837	106044	63.56 %	69019	13857		66882	14392		65357	14822
State Board of Equalization - District 2	Total	166837	106044	63.56 %	69019	13857		66882	14392		65357	14822
1st Supervisorial District	Total	36913	24721	66.97 %	16040	3147		15584	3212		15269	3266
2nd Supervisorial District	Total	36620	23400	63.90 %	14867	3691		14506	3721		14171	3778
3rd Supervisorial District	Total	31414	22044	70.17 %	14764	1689		14312	1737		13886	1909
4th Supervisorial District	Total	23598	9960	42.21 %	7091	1498		6618	1830		6535	1855
5th Supervisorial District	Total	38292	25919	67.69 %	16257	3832		15862	3892		15496	4014
City of Capitola	Total	6929	4593	66.29 %	2896	622		2806	624		2730	665
City of Santa Cruz	Total	36255	25058	69.12 %	16859	1857		16374	1908		15861	2131
City of Scotts Valley	Total	8752	6029	68.89 %	3658	1040		3586	1031		3526	1028
City of Watsonville	Total	22101	8982	40.64 %	6541	1266		6097	1592		6004	1622
Unincorporated - City	Total	92800	61382	66.14 %	39065	9072		38019	9237		37236	9376
CALIFORNIA	Total	166837	106044	63.56 %	69019	13857		66882	14392		65357	14822

1 Supreme Court Associate Justice - Groban						
					1	1
		Registered Voters	Voters Cast	Turnout (%)	Yes	No
Electionwide	Total	166837	106044	63.56 %	63856	15659
28th Assemby District	Total	79908	55272	69.17 %	33022	7329
29th Assembly District	Total	34058	15224	44.70 %	9373	3165
30th Assembly District	Total	52871	35548	67.24 %	21461	5165
City of Santa Cruz-District 1	Total	7515	5248	69.83 %	3234	529
City of Santa Cruz-District 2	Total	6971	4750	68.14 %	2860	430
City of Santa Cruz-District 3	Total	6758	4671	69.12 %	2938	390
City of Santa Cruz-District 4	Total	6015	3927	65.29 %	2402	358
City of Santa Cruz-District 5	Total	2885	2160	74.87 %	1385	240
City of Santa Cruz-District 6	Total	6111	4302	70.40 %	2620	392
City of Watsonville - District 1	Total	2351	793	33.73 %	505	182
City of Watsonville - District 2	Total	2367	736	31.09 %	463	161
City of Watsonville - District 3	Total	3563	1376	38.62 %	911	273
City of Watsonville - District 4	Total	3377	1369	40.54 %	874	269
City of Watsonville - District 5	Total	2768	1000	36.13 %	648	196
City of Watsonville - District 6	Total	3518	1489	42.33 %	934	310
City of Watsonville - District 7	Total	4157	2219	53.38 %	1450	407
Unincorporated - City sub-district	Total	108481	72004	66.37 %	42632	11522
18th Congressional District	Total	29816	12469	41.82 %	7843	2584
19th Congressional District	Total	137021	93575	68.29 %	56013	13075
17th Senatorial District	Total	166837	106044	63.56 %	63856	15659
State Board of Equalization - District 2	Total	166837	106044	63.56 %	63856	15659
1st Supervisorial District	Total	36913	24721	66.97 %	14865	3480
2nd Supervisorial District	Total	36620	23400	63.90 %	13952	3897
3rd Supervisorial District	Total	31414	22044	70.17 %	13516	2095
4th Supervisorial District	Total	23598	9960	42.21 %	6281	2061
5th Supervisorial District	Total	38292	25919	67.69 %	15242	4126
City of Capitola	Total	6929	4593	66.29 %	2657	693
City of Santa Cruz	Total	36255	25058	69.12 %	15439	2339
City of Scotts Valley	Total	8752	6029	68.89 %	3518	1028
City of Watsonville	Total	22101	8982	40.64 %	5785	1798
Unincorporated - City	Total	92800	61382	66.14 %	36457	9801
CALIFORNIA	Total	166837	106044	63.56 %	63856	15659

1 Presiding Justice 6th Appellate Dist. - Greenwood 2 Associate Justice 6th Appellate Dist. - Wilson II 3 Associate Justice 6th Appellate Dist.- Lie												
					1	1		2	2		3	3
		Registered Voters	Voters Cast	Turnout (%)	Yes	No		Yes	No		Yes	No
Electionwide	Total	166837	106044	63.56 %	64493	13551		61810	15206		63251	14121
28th Assembly District	Total	79908	55272	69.17 %	33119	6362		31805	7098		32461	6613
29th Assembly District	Total	34058	15224	44.70 %	9816	2605		9326	3009		9655	2713
30th Assembly District	Total	52871	35548	67.24 %	21558	4584		20679	5099		21135	4795
City of Santa Cruz-District 1	Total	7515	5248	69.83 %	3236	465		3122	504		3194	465
City of Santa Cruz-District 2	Total	6971	4750	68.14 %	2848	359		2719	430		2810	356
City of Santa Cruz-District 3	Total	6758	4671	69.12 %	2932	323		2812	399		2889	336
City of Santa Cruz-District 4	Total	6015	3927	65.29 %	2409	292		2320	345		2395	288
City of Santa Cruz-District 5	Total	2885	2160	74.87 %	1392	189		1330	232		1379	188
City of Santa Cruz-District 6	Total	6111	4302	70.40 %	2661	318		2539	369		2607	328
City of Watsonville - District 1	Total	2351	793	33.73 %	549	141		500	183		545	138
City of Watsonville - District 2	Total	2367	736	31.09 %	495	122		488	133		496	122
City of Watsonville - District 3	Total	3563	1376	38.62 %	995	196		881	290		942	236
City of Watsonville - District 4	Total	3377	1369	40.54 %	909	228		859	269		887	245
City of Watsonville - District 5	Total	2768	1000	36.13 %	679	163		656	181		671	170
City of Watsonville - District 6	Total	3518	1489	42.33 %	999	234		944	293		989	251
City of Watsonville - District 7	Total	4157	2219	53.38 %	1509	334		1452	378		1487	354
Unincorporated - City sub-district	Total	108481	72004	66.37 %	42880	10187		41188	11200		41960	10644
18th Congressional District	Total	29816	12469	41.82 %	8277	2077		7825	2464		8145	2172
19th Congressional District	Total	137021	93575	68.29 %	56216	11474		53985	12742		55106	11949
17th Senatorial District	Total	166837	106044	63.56 %	64493	13551		61810	15206		63251	14121
State Board of Equalization - District 2	Total	166837	106044	63.56 %	64493	13551		61810	15206		63251	14121
1st Supervisorial District	Total	36913	24721	66.97 %	15012	2991		14372	3398		14720	3133
2nd Supervisorial District	Total	36620	23400	63.90 %	14099	3465		13502	3821		13785	3637
3rd Supervisorial District	Total	31414	22044	70.17 %	13531	1732		12956	2059		13334	1762
4th Supervisorial District	Total	23598	9960	42.21 %	6589	1681		6297	1938		6517	1730
5th Supervisorial District	Total	38292	25919	67.69 %	15262	3682		14683	3990		14895	3859
City of Capitola	Total	6929	4593	66.29 %	2671	600		2533	697		2621	639
City of Santa Cruz	Total	36255	25058	69.12 %	15478	1946		14842	2279		15274	1961
City of Scotts Valley	Total	8752	6029	68.89 %	3455	975		3343	1028		3375	1016
City of Watsonville	Total	22101	8982	40.64 %	6135	1418		5780	1727		6017	1516
Unincorporated - City	Total	92800	61382	66.14 %	36754	8612		35312	9475		35964	8989
CALIFORNIA	Total	166837	106044	63.56 %	64493	13551		61810	15206		63251	14121

1 Supt. of Public Instruction							
					1	1	1
		Registered Voters	Voters Cast	Turnout (%)	LANCE RAY CHRISTENSEN	TONY K. THURMOND	Write In
Electionwide	Total	166837	106044	63.56 %	20421	64916	778
28th Assembly District	Total	79908	55272	69.17 %	9269	34457	355
29th Assembly District	Total	34058	15224	44.70 %	4237	8834	194
30th Assembly District	Total	52871	35548	67.24 %	6915	21625	229
City of Santa Cruz-District 1	Total	7515	5248	69.83 %	690	3457	22
City of Santa Cruz-District 2	Total	6971	4750	68.14 %	544	3127	20
City of Santa Cruz-District 3	Total	6758	4671	69.12 %	501	3109	34
City of Santa Cruz-District 4	Total	6015	3927	65.29 %	449	2614	21
City of Santa Cruz-District 5	Total	2885	2160	74.87 %	282	1463	13
City of Santa Cruz-District 6	Total	6111	4302	70.40 %	484	2903	24
City of Watsonville - District 1	Total	2351	793	33.73 %	233	463	19
City of Watsonville - District 2	Total	2367	736	31.09 %	193	445	11
City of Watsonville - District 3	Total	3563	1376	38.62 %	363	850	12
City of Watsonville - District 4	Total	3377	1369	40.54 %	402	787	17
City of Watsonville - District 5	Total	2768	1000	36.13 %	239	637	18
City of Watsonville - District 6	Total	3518	1489	42.33 %	435	874	14
City of Watsonville - District 7	Total	4157	2219	53.38 %	575	1363	26
Unincorporated - City sub-district	Total	108481	72004	66.37 %	15031	42824	527
18th Congressional District	Total	29816	12469	41.82 %	3443	7401	171
19th Congressional District	Total	137021	93575	68.29 %	16978	57515	607
17th Senatorial District	Total	166837	106044	63.56 %	20421	64916	778
State Board of Equalization - District 2	Total	166837	106044	63.56 %	20421	64916	778
1st Supervisorial District	Total	36913	24721	66.97 %	4353	15234	143
2nd Supervisorial District	Total	36620	23400	63.90 %	5407	13708	177
3rd Supervisorial District	Total	31414	22044	70.17 %	2599	14674	116
4th Supervisorial District	Total	23598	9960	42.21 %	2746	5913	148
5th Supervisorial District	Total	38292	25919	67.69 %	5316	15387	194
City of Capitola	Total	6929	4593	66.29 %	913	2732	27
City of Santa Cruz	Total	36255	25058	69.12 %	2950	16673	134
City of Scotts Valley	Total	8752	6029	68.89 %	1467	3359	40
City of Watsonville	Total	22101	8982	40.64 %	2440	5419	117
Unincorporated - City	Total	92800	61382	66.14 %	12651	36733	460
CALIFORNIA	Total	166837	106044	63.56 %	20421	64916	778

1 Cabrillo Comm. College Governing Board Member - Trustee Area 1							
					1	1	1
		Registered Voters	Voters Cast	Turnout (%)	SARA E. BRYLOWSKI	DONNA ZIEL	Write In
Electionwide	Total	29038	19810	68.22 %	6363	8349	166
28th Assembly District	Total	29038	19810	68.22 %	6363	8349	166
Unincorporated - City sub-district	Total	29038	19810	68.22 %	6363	8349	166
19th Congressional District	Total	29038	19810	68.22 %	6363	8349	166
17th Senatorial District	Total	29038	19810	68.22 %	6363	8349	166
State Board of Equalization - District 2	Total	29038	19810	68.22 %	6363	8349	166
1st Supervisorial District	Total	199	142	71.36 %	46	59	1
3rd Supervisorial District	Total	129	76	58.91 %	24	30	
5th Supervisorial District	Total	28710	19592	68.24 %	6293	8260	165
City of Scotts Valley	Total	8562	5898	68.89 %	1902	2416	45
Unincorporated - City	Total	20476	13912	67.94 %	4461	5933	121
CALIFORNIA	Total	29038	19810	68.22 %	6363	8349	166

**1 Cabrillo Comm. College Governing
 Board Member - Trustee Area 2**

					1	1	1
		Registered Voters	Voters Cast	Turnout (%)	ADAM SPICKLER	BOB KITTLE	Write In
Electionwide	Total	26781	18085	67.53 %	11244	2639	123
28th Assembly District	Total	23003	15586	67.76 %	9717	2231	103
30th Assembly District	Total	3778	2499	66.15 %	1527	408	20
City of Santa Cruz-District 1	Total	7515	5248	69.83 %	3329	749	34
City of Santa Cruz-District 2	Total	6971	4750	68.14 %	3118	561	27
City of Santa Cruz-District 4	Total	1871	963	51.47 %	593	131	8
City of Santa Cruz-District 5	Total	676	428	63.31 %	300	40	3
Unincorporated - City sub-district	Total	9748	6696	68.69 %	3904	1158	51
19th Congressional District	Total	26781	18085	67.53 %	11244	2639	123
17th Senatorial District	Total	26781	18085	67.53 %	11244	2639	123
State Board of Equalization - District 2	Total	26781	18085	67.53 %	11244	2639	123
1st Supervisorial District	Total	9375	6487	69.19 %	3891	1086	51
3rd Supervisorial District	Total	10628	7008	65.94 %	4534	888	40
5th Supervisorial District	Total	6778	4590	67.72 %	2819	665	32
City of Santa Cruz	Total	17033	11389	66.86 %	7340	1481	72
City of Scotts Valley	Total	190	131	68.95 %	66	30	
Unincorporated - City	Total	9558	6565	68.69 %	3838	1128	51
CALIFORNIA	Total	26781	18085	67.53 %	11244	2639	123

1 Cabrillo Comm. College Governing Board Member - Trustee Area 6							
					1	1	1
		Registered Voters	Voters Cast	Turnout (%)	J DAN ROTHWELL	MARK HUCKLEBRIDGE	Write In
Electionwide	Total	29243	19508	66.71 %	10412	4370	171
28th Assembly District	Total	629	441	70.11 %	230	101	2
29th Assembly District	Total	6784	3871	57.06 %	1816	1125	53
30th Assembly District	Total	21830	15196	69.61 %	8366	3144	116
City of Watsonville - District 6	Total	2	0	0.00 %			
Unincorporated - City sub-district	Total	29241	19508	66.71 %	10412	4370	171
18th Congressional District	Total	3198	1498	46.84 %	647	543	26
19th Congressional District	Total	26045	18010	69.15 %	9765	3827	145
17th Senatorial District	Total	29243	19508	66.71 %	10412	4370	171
State Board of Equalization - District 2	Total	29243	19508	66.71 %	10412	4370	171
1st Supervisorial District	Total	971	636	65.50 %	349	131	5
2nd Supervisorial District	Total	28188	18819	66.76 %	10037	4228	164
4th Supervisorial District	Total	84	53	63.10 %	26	11	2
City of Watsonville	Total	2	0	0.00 %			
Unincorporated - City	Total	29241	19508	66.71 %	10412	4370	171
CALIFORNIA	Total	29243	19508	66.71 %	10412	4370	171

1 San Lorenzo Valley Unified School District Governing Board Member - Trustee Area 4							
					1	1	1
		Registered Voters	Voters Cast	Turnout (%)	RYAN LIPERT	GAIL D. LEVINE	Write In
Electionwide	Total	18011	12200	67.74 %	3986	6219	69
28th Assembly District	Total	18011	12200	67.74 %	3986	6219	69
Unincorporated - City sub-district	Total	18011	12200	67.74 %	3986	6219	69
19th Congressional District	Total	18011	12200	67.74 %	3986	6219	69
17th Senatorial District	Total	18011	12200	67.74 %	3986	6219	69
State Board of Equalization - District 2	Total	18011	12200	67.74 %	3986	6219	69
3rd Supervisorial District	Total	23	12	52.17 %	5	5	
5th Supervisorial District	Total	17988	12188	67.76 %	3981	6214	69
Unincorporated - City	Total	18011	12200	67.74 %	3986	6219	69
CALIFORNIA	Total	18011	12200	67.74 %	3986	6219	69

**1 Pajaro Valley Unified School District
 Governing Board Member - Trustee Area
 1**

					1	1	1
		Registered Voters	Voters Cast	Turnout (%)	KIMBERLY A. DE SERPA	NATALAIN SCHWARTZ	Write In
Electionwide	Total	12146	8247	67.90 %	4264	2473	43
28th Assembly District	Total	827	550	66.51 %	290	154	2
29th Assembly District	Total	3064	2007	65.50 %	947	732	11
30th Assembly District	Total	8255	5690	68.93 %	3027	1587	30
Unincorporated - City sub-district	Total	12146	8247	67.90 %	4264	2473	43
18th Congressional District	Total	130	59	45.38 %	26	27	1
19th Congressional District	Total	12016	8188	68.14 %	4238	2446	42
17th Senatorial District	Total	12146	8247	67.90 %	4264	2473	43
State Board of Equalization - District 2	Total	12146	8247	67.90 %	4264	2473	43
1st Supervisorial District	Total	20	11	55.00 %	4	4	
2nd Supervisorial District	Total	11289	7754	68.69 %	4036	2274	39
4th Supervisorial District	Total	837	482	57.59 %	224	195	4
Unincorporated - City	Total	12146	8247	67.90 %	4264	2473	43
CALIFORNIA	Total	12146	8247	67.90 %	4264	2473	43

**1 Pajaro Valley Unified School District
 Governing Board Member - Trustee Area
 5**

					1	1	1
		Registered Voters	Voters Cast	Turnout (%)	JENNIFER SCHACHER	OLIVIA FLORES	Write In
Electionwide	Total	6755	2773	41.05 %	1222	1347	20
29th Assembly District	Total	6755	2773	41.05 %	1222	1347	20
City of Watsonville - District 1	Total	822	343	41.73 %	143	173	3
City of Watsonville - District 4	Total	3376	1368	40.52 %	615	639	9
City of Watsonville - District 5	Total	1092	437	40.02 %	179	216	7
City of Watsonville - District 6	Total	1465	625	42.66 %	285	319	1
Unincorporated - City sub-district	Total	0	0				
18th Congressional District	Total	6755	2773	41.05 %	1222	1347	20
17th Senatorial District	Total	6755	2773	41.05 %	1222	1347	20
State Board of Equalization - District 2	Total	6755	2773	41.05 %	1222	1347	20
2nd Supervisorial District	Total	0	0				
4th Supervisorial District	Total	6755	2773	41.05 %	1222	1347	20
City of Watsonville	Total	6755	2773	41.05 %	1222	1347	20
Unincorporated - City	Total	0	0				
CALIFORNIA	Total	6755	2773	41.05 %	1222	1347	20

1 Los Gatos-Saratoga Joint Union High School Dist. Governing Board Member

					1	1	1	1	1	1	1	1
		Registered Voters	Voters Cast	Turnout (%)	MISTY DAVIES	STEVE CHEN	ALEX SHULTZ	CHRIS MILLER	DAVID GUIDRY	Write In 1	Write In 2	Write In 3
Electionwide	Total	3663	2702	73.76 %	1090	1318	1269	647	847	10	6	6
28th Assembly District	Total	3663	2702	73.76 %	1090	1318	1269	647	847	10	6	6
Unincorporated - City sub-district	Total	3663	2702	73.76 %	1090	1318	1269	647	847	10	6	6
19th Congressional District	Total	3663	2702	73.76 %	1090	1318	1269	647	847	10	6	6
17th Senatorial District	Total	3663	2702	73.76 %	1090	1318	1269	647	847	10	6	6
State Board of Equalization - District 2	Total	3663	2702	73.76 %	1090	1318	1269	647	847	10	6	6
1st Supervisorial District	Total	2088	1579	75.62 %	611	773	744	369	460	4	1	1
5th Supervisorial District	Total	1575	1123	71.30 %	479	545	525	278	387	6	5	5
Unincorporated - City	Total	3663	2702	73.76 %	1090	1318	1269	647	847	10	6	6
CALIFORNIA	Total	3663	2702	73.76 %	1090	1318	1269	647	847	10	6	6

1 Scotts Valley Unified School District Governing Board Member										
					1	1	1	1	1	1
		Registered Voters	Voters Cast	Turnout (%)	PATRICIA ADAMS	LUCIA ROCHA-NESTLER	ROGER L. SNYDER	COREY WARNER	Write In 1	Write In 2
Electionwide	Total	13560	9415	69.43 %	2714	5156	4343	1621	49	7
28th Assembly District	Total	13560	9415	69.43 %	2714	5156	4343	1621	49	7
Unincorporated - City sub-district	Total	13560	9415	69.43 %	2714	5156	4343	1621	49	7
19th Congressional District	Total	13560	9415	69.43 %	2714	5156	4343	1621	49	7
17th Senatorial District	Total	13560	9415	69.43 %	2714	5156	4343	1621	49	7
State Board of Equalization - District 2	Total	13560	9415	69.43 %	2714	5156	4343	1621	49	7
1st Supervisorial District	Total	709	466	65.73 %	124	231	194	81	3	1
5th Supervisorial District	Total	12851	8949	69.64 %	2590	4925	4149	1540	46	6
City of Scotts Valley	Total	8752	6029	68.89 %	1726	3412	2899	1001	33	4
Unincorporated - City	Total	4808	3386	70.42 %	988	1744	1444	620	16	3
CALIFORNIA	Total	13560	9415	69.43 %	2714	5156	4343	1621	49	7

1 Happy Valley Elementary School District Governing Board Member											
					1	1	1	1	1	1	1
		Registered Voters	Voters Cast	Turnout (%)	RACHEL CLICK RICHARDSON	CLIFFORD HODGES	JACOB ZILS WILLET	EDWARD "TEDDY" WOOD	Write In 1	Write In 2	Write In 3
Electionwide	Total	1245	860	69.08 %	481	464	512	197	7	2	2
28th Assemby District	Total	1245	860	69.08 %	481	464	512	197	7	2	2
Unincorporated - City sub-district	Total	1245	860	69.08 %	481	464	512	197	7	2	2
19th Congressional District	Total	1245	860	69.08 %	481	464	512	197	7	2	2
17th Senatorial District	Total	1245	860	69.08 %	481	464	512	197	7	2	2
State Board of Equalization - District 2	Total	1245	860	69.08 %	481	464	512	197	7	2	2
1st Supervisorial District	Total	1245	860	69.08 %	481	464	512	197	7	2	2
5th Supervisorial District	Total	0	0								
City of Scotts Valley	Total	0	0								
Unincorporated - City	Total	1245	860	69.08 %	481	464	512	197	7	2	2
CALIFORNIA	Total	1245	860	69.08 %	481	464	512	197	7	2	2

1 Soquel Union Elementary School District Governing Board Member - Trustee Area 4							
					1	1	1
		Registered Voters	Voters Cast	Turnout (%)	PHIL RODRIGUEZ	JUSTIN MAFIA	Write In
Electionwide	Total	3972	2716	68.38 %	1231	887	13
30th Assembly District	Total	3972	2716	68.38 %	1231	887	13
Unincorporated - City sub-district	Total	3972	2716	68.38 %	1231	887	13
19th Congressional District	Total	3972	2716	68.38 %	1231	887	13
17th Senatorial District	Total	3972	2716	68.38 %	1231	887	13
State Board of Equalization - District 2	Total	3972	2716	68.38 %	1231	887	13
1st Supervisorial District	Total	458	341	74.45 %	188	83	
2nd Supervisorial District	Total	3514	2375	67.59 %	1043	804	13
City of Capitola	Total	3906	2673	68.43 %	1203	873	13
Unincorporated - City	Total	66	43	65.15 %	28	14	
CALIFORNIA	Total	3972	2716	68.38 %	1231	887	13

1 Supervisor, 3rd District							
					1	1	1
		Registered Voters	Voters Cast	Turnout (%)	JUSTIN CUMMINGS	SHEBREH KALANTARI-JOHNSON	Write In
Electionwide	Total	31414	22044	70.17 %	10359	9754	165
28th Assembly District	Total	31414	22044	70.17 %	10359	9754	165
City of Santa Cruz-District 1	Total	2084	1481	71.07 %	718	654	8
City of Santa Cruz-District 2	Total	6673	4564	68.40 %	2294	1848	33
City of Santa Cruz-District 3	Total	6758	4671	69.12 %	2088	2194	40
City of Santa Cruz-District 4	Total	5982	3910	65.36 %	1892	1666	32
City of Santa Cruz-District 5	Total	993	1124	113.19 %	506	502	4
City of Santa Cruz-District 6	Total	6111	4302	70.40 %	2018	1938	36
Unincorporated - City sub-district	Total	2813	1992	70.81 %	843	952	12
19th Congressional District	Total	31414	22044	70.17 %	10359	9754	165
17th Senatorial District	Total	31414	22044	70.17 %	10359	9754	165
State Board of Equalization - District 2	Total	31414	22044	70.17 %	10359	9754	165
3rd Supervisorial District	Total	31414	22044	70.17 %	10359	9754	165
City of Santa Cruz	Total	28601	20052	70.11 %	9516	8802	153
Unincorporated - City	Total	2813	1992	70.81 %	843	952	12
CALIFORNIA	Total	31414	22044	70.17 %	10359	9754	165

1 Supervisor, 4th District							
					1	1	1
		Registered Voters	Voters Cast	Turnout (%)	JIMMY DUTRA	FELIPE HERNANDEZ	Write In
Electionwide	Total	23598	9960	42.21 %	3959	5442	128
28th Assembly District	Total	19	13	68.42 %	8	5	
29th Assembly District	Total	23579	9947	42.19 %	3951	5437	128
City of Watsonville - District 1	Total	2351	793	33.73 %	272	478	11
City of Watsonville - District 2	Total	2367	736	31.09 %	249	440	16
City of Watsonville - District 4	Total	3376	1368	40.52 %	588	697	15
City of Watsonville - District 5	Total	2768	1000	36.13 %	295	647	13
City of Watsonville - District 6	Total	3516	1489	42.35 %	704	706	16
City of Watsonville - District 7	Total	4157	2219	53.38 %	957	1160	22
Unincorporated - City sub-district	Total	5063	2355	46.51 %	894	1314	35
18th Congressional District	Total	22886	9535	41.66 %	3783	5224	126
19th Congressional District	Total	712	425	59.69 %	176	218	2
17th Senatorial District	Total	23598	9960	42.21 %	3959	5442	128
State Board of Equalization - District 2	Total	23598	9960	42.21 %	3959	5442	128
4th Supervisorial District	Total	23598	9960	42.21 %	3959	5442	128
City of Watsonville	Total	18535	7605	41.03 %	3065	4128	93
Unincorporated - City	Total	5063	2355	46.51 %	894	1314	35
CALIFORNIA	Total	23598	9960	42.21 %	3959	5442	128

1 City of Capitola Councilmember												
					1	1	1	1	1	1	1	1
		Registered Voters	Voters Cast	Turnout (%)	ENRIQUE DOLMO, JR	YVETTE LOPEZ BROOKS	JOE CLARKE	ALEXANDER PEDERSEN	GERRY JENSEN	Write In 1	Write In 2	Write In 3
Electionwide	Total	6929	4593	66.29 %	1772	2549	1827	1847	1803	25	4	
30th Assembly District	Total	6929	4593	66.29 %	1772	2549	1827	1847	1803	25	4	
Unincorporated - City sub-district	Total	6929	4593	66.29 %	1772	2549	1827	1847	1803	25	4	
19th Congressional District	Total	6929	4593	66.29 %	1772	2549	1827	1847	1803	25	4	
17th Senatorial District	Total	6929	4593	66.29 %	1772	2549	1827	1847	1803	25	4	
State Board of Equalization - District 2	Total	6929	4593	66.29 %	1772	2549	1827	1847	1803	25	4	
1st Supervisorial District	Total	2800	1758	62.79 %	663	996	727	691	575	8	1	
2nd Supervisorial District	Total	4129	2835	68.66 %	1109	1553	1100	1156	1228	17	3	
City of Capitola	Total	6929	4593	66.29 %	1772	2549	1827	1847	1803	25	4	
CALIFORNIA	Total	6929	4593	66.29 %	1772	2549	1827	1847	1803	25	4	

1 City of Santa Cruz Mayor							
					1	1	1
		Registered Voters	Voters Cast	Turnout (%)	JOY SCHENDELDECKER	FRED KEELEY	Write In
Electionwide	Total	36255	25058	69.12 %	6645	16215	207
28th Assembly District	Total	36255	25058	69.12 %	6645	16215	207
City of Santa Cruz-District 1	Total	7515	5248	69.83 %	1194	3586	48
City of Santa Cruz-District 2	Total	6971	4750	68.14 %	1345	2977	39
City of Santa Cruz-District 3	Total	6758	4671	69.12 %	1211	3076	32
City of Santa Cruz-District 4	Total	6015	3927	65.29 %	1136	2439	34
City of Santa Cruz-District 5	Total	2885	2160	74.87 %	681	1257	15
City of Santa Cruz-District 6	Total	6111	4302	70.40 %	1078	2880	39
19th Congressional District	Total	36255	25058	69.12 %	6645	16215	207
17th Senatorial District	Total	36255	25058	69.12 %	6645	16215	207
State Board of Equalization - District 2	Total	36255	25058	69.12 %	6645	16215	207
1st Supervisorial District	Total	2532	1876	74.09 %	289	1397	25
3rd Supervisorial District	Total	28601	20052	70.11 %	5464	12866	151
5th Supervisorial District	Total	5122	3130	61.11 %	892	1952	31
City of Santa Cruz	Total	36255	25058	69.12 %	6645	16215	207
CALIFORNIA	Total	36255	25058	69.12 %	6645	16215	207

1 City of Santa Cruz Councilmember - District 4

					1	1	1	1	1
		Registered Voters	Voters Cast	Turnout (%)	SCOTT NEWSOME	BODIE SHARQEL	HECTOR MARIN	GREGORY A HYVER	Write In
Electionwide	Total	6015	3927	65.29 %	1710	248	1180	240	20
28th Assembly District	Total	6015	3927	65.29 %	1710	248	1180	240	20
City of Santa Cruz-District 4	Total	6015	3927	65.29 %	1710	248	1180	240	20
19th Congressional District	Total	6015	3927	65.29 %	1710	248	1180	240	20
17th Senatorial District	Total	6015	3927	65.29 %	1710	248	1180	240	20
State Board of Equalization - District 2	Total	6015	3927	65.29 %	1710	248	1180	240	20
3rd Supervisorial District	Total	5982	3910	65.36 %	1703	246	1175	239	20
5th Supervisorial District	Total	33	17	51.52 %	7	2	5	1	
City of Santa Cruz	Total	6015	3927	65.29 %	1710	248	1180	240	20
CALIFORNIA	Total	6015	3927	65.29 %	1710	248	1180	240	20

1 City of Santa Cruz Councilmember - District 6							
					1	1	1
		Registered Voters	Voters Cast	Turnout (%)	SEAN MAXWELL	RENEE GOLDER	Write In
Electionwide	Total	6111	4302	70.40 %	1616	2246	26
28th Assembly District	Total	6111	4302	70.40 %	1616	2246	26
City of Santa Cruz-District 6	Total	6111	4302	70.40 %	1616	2246	26
19th Congressional District	Total	6111	4302	70.40 %	1616	2246	26
17th Senatorial District	Total	6111	4302	70.40 %	1616	2246	26
State Board of Equalization - District 2	Total	6111	4302	70.40 %	1616	2246	26
3rd Supervisorial District	Total	6111	4302	70.40 %	1616	2246	26
City of Santa Cruz	Total	6111	4302	70.40 %	1616	2246	26
CALIFORNIA	Total	6111	4302	70.40 %	1616	2246	26

1 City of Scotts Valley Councilmember									
					1	1	1	1	1
		Registered Voters	Voters Cast	Turnout (%)	JIM REED	DEREK TIMM	ALLAN TIMMS	Write In 1	Write In 2
Electionwide	Total	8752	6029	68.89 %	2458	3720	2982	47	8
28th Assembly District	Total	8752	6029	68.89 %	2458	3720	2982	47	8
Unincorporated - City sub-district	Total	8752	6029	68.89 %	2458	3720	2982	47	8
19th Congressional District	Total	8752	6029	68.89 %	2458	3720	2982	47	8
17th Senatorial District	Total	8752	6029	68.89 %	2458	3720	2982	47	8
State Board of Equalization - District 2	Total	8752	6029	68.89 %	2458	3720	2982	47	8
5th Supervisorial District	Total	8752	6029	68.89 %	2458	3720	2982	47	8
City of Scotts Valley	Total	8752	6029	68.89 %	2458	3720	2982	47	8
CALIFORNIA	Total	8752	6029	68.89 %	2458	3720	2982	47	8

1 City of Watsonville Councilmember - Dist 3						
					1	1
		Registered Voters	Voters Cast	Turnout (%)	MARIA OROZCO	Write In
Electionwide	Total	3563	1376	38.62 %	1143	62
29th Assembly District	Total	3563	1376	38.62 %	1143	62
City of Watsonville - District 3	Total	3563	1376	38.62 %	1143	62
18th Congressional District	Total	3563	1376	38.62 %	1143	62
17th Senatorial District	Total	3563	1376	38.62 %	1143	62
State Board of Equalization - District 2	Total	3563	1376	38.62 %	1143	62
2nd Supervisorial District	Total	3563	1376	38.62 %	1143	62
City of Watsonville	Total	3563	1376	38.62 %	1143	62
CALIFORNIA	Total	3563	1376	38.62 %	1143	62

1 City of Watsonville Councilmember - Dist 4						
					1	1
		Registered Voters	Voters Cast	Turnout (%)	KRISTAL SALCIDO	Write In
Electionwide	Total	3377	1369	40.54 %	1102	45
29th Assembly District	Total	3376	1369	40.55 %	1102	45
30th Assembly District	Total	1	0	0.00 %		
City of Watsonville - District 4	Total	3377	1369	40.54 %	1102	45
18th Congressional District	Total	3376	1369	40.55 %	1102	45
19th Congressional District	Total	1	0	0.00 %		
17th Senatorial District	Total	3377	1369	40.54 %	1102	45
State Board of Equalization - District 2	Total	3377	1369	40.54 %	1102	45
2nd Supervisorial District	Total	1	1	100.00 %		
4th Supervisorial District	Total	3376	1368	40.52 %	1102	45
City of Watsonville	Total	3377	1369	40.54 %	1102	45
CALIFORNIA	Total	3377	1369	40.54 %	1102	45

1 City of Watsonville Councilmember - Dist 5						
					1	1
		Registered Voters	Voters Cast	Turnout (%)	CASEY K. CLARK	Write In
Electionwide	Total	2768	1000	36.13 %	730	68
29th Assembly District	Total	2768	1000	36.13 %	730	68
City of Watsonville - District 5	Total	2768	1000	36.13 %	730	68
18th Congressional District	Total	2768	1000	36.13 %	730	68
17th Senatorial District	Total	2768	1000	36.13 %	730	68
State Board of Equalization - District 2	Total	2768	1000	36.13 %	730	68
4th Supervisorial District	Total	2768	1000	36.13 %	730	68
City of Watsonville	Total	2768	1000	36.13 %	730	68
CALIFORNIA	Total	2768	1000	36.13 %	730	68

1 City of Watsonville Councilmember - Dist 7							
					1	1	1
		Registered Voters	Voters Cast	Turnout (%)	NANCY A. BILICICH	ARI PARKER	Write In
Electionwide	Total	4157	2219	53.38 %	951	1140	26
29th Assembly District	Total	4157	2219	53.38 %	951	1140	26
City of Watsonville - District 7	Total	4157	2219	53.38 %	951	1140	26
18th Congressional District	Total	4157	2219	53.38 %	951	1140	26
17th Senatorial District	Total	4157	2219	53.38 %	951	1140	26
State Board of Equalization - District 2	Total	4157	2219	53.38 %	951	1140	26
4th Supervisorial District	Total	4157	2219	53.38 %	951	1140	26
City of Watsonville	Total	4157	2219	53.38 %	951	1140	26
CALIFORNIA	Total	4157	2219	53.38 %	951	1140	26

1 Boulder Creek Fire Protection District Director										
					1	1	1	1	1	1
		Registered Voters	Voters Cast	Turnout (%)	DAVID DUNNING	SAMMY ROBUSTELLI	VINCE Y. CORTINAS, SR	ROBERT LOUIS PRESSWOOD	Write In 1	Write In 2
Electionwide	Total	6570	4435	67.50 %	920	2318	1644	1895	10	2
28th Assemy District	Total	6570	4435	67.50 %	920	2318	1644	1895	10	2
Unincorporated - City sub-district	Total	6570	4435	67.50 %	920	2318	1644	1895	10	2
19th Congressional District	Total	6570	4435	67.50 %	920	2318	1644	1895	10	2
17th Senatorial District	Total	6570	4435	67.50 %	920	2318	1644	1895	10	2
State Board of Equalization - District 2	Total	6570	4435	67.50 %	920	2318	1644	1895	10	2
5th Supervisorial District	Total	6570	4435	67.50 %	920	2318	1644	1895	10	2
Unincorporated - City	Total	6570	4435	67.50 %	920	2318	1644	1895	10	2
CALIFORNIA	Total	6570	4435	67.50 %	920	2318	1644	1895	10	2

**1 Central Fire District of Santa Cruz
 County Director - Division 5**

					1	1	1
		Registered Voters	Voters Cast	Turnout (%)	DENISE MILLER	MICHAEL HUSHAW	Write In
Electionwide	Total	11432	8079	70.67 %	1942	4400	44
30th Assembly District	Total	11432	8079	70.67 %	1942	4400	44
Unincorporated - City sub-district	Total	11432	8079	70.67 %	1942	4400	44
19th Congressional District	Total	11432	8079	70.67 %	1942	4400	44
17th Senatorial District	Total	11432	8079	70.67 %	1942	4400	44
State Board of Equalization - District 2	Total	11432	8079	70.67 %	1942	4400	44
2nd Supervisorial District	Total	11432	8079	70.67 %	1942	4400	44
Unincorporated - City	Total	11432	8079	70.67 %	1942	4400	44
CALIFORNIA	Total	11432	8079	70.67 %	1942	4400	44

1 Felton Fire Protection District Director									
					1	1	1	1	1
		Registered Voters	Voters Cast	Turnout (%)	JIM ANDERSON	NORMAN CRANDELL	ADAM HENSLEIGH	Write In 1	Write In 2
Electionwide	Total	4626	3150	68.09 %	1976	1703	465	6	1
28th Assembly District	Total	4626	3150	68.09 %	1976	1703	465	6	1
Unincorporated - City sub-district	Total	4626	3150	68.09 %	1976	1703	465	6	1
19th Congressional District	Total	4626	3150	68.09 %	1976	1703	465	6	1
17th Senatorial District	Total	4626	3150	68.09 %	1976	1703	465	6	1
State Board of Equalization - District 2	Total	4626	3150	68.09 %	1976	1703	465	6	1
3rd Supervisorial District	Total	2	0	0.00 %					
5th Supervisorial District	Total	4624	3150	68.12 %	1976	1703	465	6	1
Unincorporated - City	Total	4626	3150	68.09 %	1976	1703	465	6	1
CALIFORNIA	Total	4626	3150	68.09 %	1976	1703	465	6	1

1 San Lorenzo Valley Water District Director											
					1	1	1	1	1	1	1
		Registered Voters	Voters Cast	Turnout (%)	MARK SMOLLEY	JEFFREY HILL	BOB FULTZ	ALINA LAYNG	Write In 1	Write In 2	Write In 3
Electionwide	Total	17670	12092	68.43 %	6329	5584	5569	5518	57	20	8
28th Assembly District	Total	17670	12092	68.43 %	6329	5584	5569	5518	57	20	8
Unincorporated - City sub-district	Total	17670	12092	68.43 %	6329	5584	5569	5518	57	20	8
19th Congressional District	Total	17670	12092	68.43 %	6329	5584	5569	5518	57	20	8
17th Senatorial District	Total	17670	12092	68.43 %	6329	5584	5569	5518	57	20	8
State Board of Equalization - District 2	Total	17670	12092	68.43 %	6329	5584	5569	5518	57	20	8
3rd Supervisorial District	Total	3	2	66.67 %		1		1			
5th Supervisorial District	Total	17667	12090	68.43 %	6329	5583	5569	5517	57	20	8
City of Scotts Valley	Total	1595	1150	72.10 %	597	580	580	403	4		
Unincorporated - City	Total	16075	10942	68.07 %	5732	5004	4989	5115	53	20	8
CALIFORNIA	Total	17670	12092	68.43 %	6329	5584	5569	5518	57	20	8

1 Soquel Creek Water District Director

					1	1	1	1	1	1	1	1
		Registered Voters	Voters Cast	Turnout (%)	CARLA C. CHRISTENSEN	RACHEL LATHER	BRUCE JAFFE	KRIS KIRBY	CORRIE KATES	Write In 1	Write In 2	Write In 3
Electionwide	Total	28541	19690	68.99 %	10203	11432	11833	4175	3521	95	24	14
28th Assembly District	Total	206	153	74.27 %	70	83	84	27	11			
30th Assembly District	Total	28335	19537	68.95 %	10133	11349	11749	4148	3510	95	24	14
Unincorporated - City sub-district	Total	28541	19690	68.99 %	10203	11432	11833	4175	3521	95	24	14
19th Congressional District	Total	28541	19690	68.99 %	10203	11432	11833	4175	3521	95	24	14
17th Senatorial District	Total	28541	19690	68.99 %	10203	11432	11833	4175	3521	95	24	14
State Board of Equalization - District 2	Total	28541	19690	68.99 %	10203	11432	11833	4175	3521	95	24	14
1st Supervisorial District	Total	7935	5309	66.91 %	2811	3078	3190	1046	877	31	5	2
2nd Supervisorial District	Total	20606	14381	69.79 %	7392	8354	8643	3129	2644	64	19	12
City of Capitola	Total	5991	4000	66.77 %	2132	2335	2441	709	641	13	5	2
Unincorporated - City	Total	22550	15690	69.58 %	8071	9097	9392	3466	2880	82	19	12
CALIFORNIA	Total	28541	19690	68.99 %	10203	11432	11833	4175	3521	95	24	14

1 Santa Cruz Port District Commissioner									
					1	1	1	1	1
		Registered Voters	Voters Cast	Turnout (%)	DICK STARR	TOBY GODDARD	REED GEISREITER	Write In 1	Write In 2
Electionwide	Total	63272	42669	67.44 %	8970	22150	20553	275	66
28th Assembly District	Total	38082	26178	68.74 %	5000	13090	12524	175	46
30th Assembly District	Total	25190	16491	65.47 %	3970	9060	8029	100	20
City of Santa Cruz-District 1	Total	7515	5248	69.83 %	1134	2700	2521	29	7
City of Santa Cruz-District 2	Total	6971	4750	68.14 %	931	2348	2222	39	11
City of Santa Cruz-District 3	Total	6758	4671	69.12 %	775	2332	2252	30	10
City of Santa Cruz-District 4	Total	6015	3927	65.29 %	677	1882	1818	32	6
City of Santa Cruz-District 5	Total	2779	1969	70.85 %	379	1049	994	8	1
City of Santa Cruz-District 6	Total	5416	3744	69.13 %	638	1832	1874	25	7
Unincorporated - City sub-district	Total	27818	18360	66.00 %	4436	10007	8872	112	24
19th Congressional District	Total	63272	42669	67.44 %	8970	22150	20553	275	66
17th Senatorial District	Total	63272	42669	67.44 %	8970	22150	20553	275	66
State Board of Equalization - District 2	Total	63272	42669	67.44 %	8970	22150	20553	275	66
1st Supervisorial District	Total	27239	18012	66.13 %	4394	9751	8661	112	20
2nd Supervisorial District	Total	1394	970	69.58 %	203	542	499	5	4
3rd Supervisorial District	Total	27807	19306	69.43 %	3533	9559	9285	131	34
5th Supervisorial District	Total	6832	4381	64.12 %	840	2298	2108	27	8
City of Santa Cruz	Total	35454	24309	68.56 %	4534	12143	11681	163	42
Unincorporated - City	Total	27818	18360	66.00 %	4436	10007	8872	112	24
CALIFORNIA	Total	63272	42669	67.44 %	8970	22150	20553	275	66

1 Pajaro Valley Heathcare District Director									
					1	1	1	1	1
		Registered Voters	Voters Cast	Turnout (%)	MARCUS PIMENTEL	JASMINE NOTANIE NAJERA	JOE GALLAGHER	Write In 1	Write In 2
Electionwide	Total	42305	21131	49.95 %	8461	7372	10958	154	25
28th Assembly District	Total	3	1	33.33 %					
29th Assembly District	Total	33822	15095	44.63 %	5980	5141	8099	120	19
30th Assembly District	Total	8480	6035	71.17 %	2481	2231	2859	34	6
City of Watsonville - District 1	Total	2351	793	33.73 %	280	290	408	7	
City of Watsonville - District 2	Total	2367	736	31.09 %	299	252	361	6	
City of Watsonville - District 3	Total	3563	1376	38.62 %	582	505	711	15	1
City of Watsonville - District 4	Total	3377	1369	40.54 %	491	518	699	13	4
City of Watsonville - District 5	Total	2768	1000	36.13 %	372	386	533	11	1
City of Watsonville - District 6	Total	3518	1489	42.33 %	643	485	794	9	1
City of Watsonville - District 7	Total	4157	2219	53.38 %	900	729	1326	12	5
Unincorporated - City sub-district	Total	20204	12149	60.13 %	4894	4207	6126	81	13
18th Congressional District	Total	29727	12446	41.87 %	4914	4297	6789	103	14
19th Congressional District	Total	12578	8685	69.05 %	3547	3075	4169	51	11
17th Senatorial District	Total	42305	21131	49.95 %	8461	7372	10958	154	25
State Board of Equalization - District 2	Total	42305	21131	49.95 %	8461	7372	10958	154	25
2nd Supervisorial District	Total	18812	11206	59.57 %	4521	4010	5527	75	11
4th Supervisorial District	Total	23493	9925	42.25 %	3940	3362	5431	79	14
City of Watsonville	Total	22101	8982	40.64 %	3567	3165	4832	73	12
Unincorporated - City	Total	20204	12149	60.13 %	4894	4207	6126	81	13
CALIFORNIA	Total	42305	21131	49.95 %	8461	7372	10958	154	25

**1 1 - Sca 10 2 26 - Authorizes New Types Of Gambling. 3 27 -
Allows Online And Mobile Sports Wagering**

					1	1		2	2		3	3
		Registered Voters	Voters Cast	Turnout (%)	Yes	No		Yes	No		Yes	No
Electionwide	Total	166837	106044	63.56 %	83669	19654		32769	66892		16227	84910
28th Assembly District	Total	79908	55272	69.17 %	45157	8761		17623	34014		8284	44250
29th Assembly District	Total	34058	15224	44.70 %	10474	4317		4707	9775		2691	11925
30th Assembly District	Total	52871	35548	67.24 %	28038	6576		10439	23103		5252	28735
City of Santa Cruz-District 1	Total	7515	5248	69.83 %	4457	649		1715	3157		732	4214
City of Santa Cruz-District 2	Total	6971	4750	68.14 %	4189	444		1671	2704		747	3708
City of Santa Cruz-District 3	Total	6758	4671	69.12 %	4146	422		1619	2701		714	3669
City of Santa Cruz-District 4	Total	6015	3927	65.29 %	3463	375		1410	2170		630	3053
City of Santa Cruz-District 5	Total	2885	2160	74.87 %	1931	178		795	1203		372	1665
City of Santa Cruz-District 6	Total	6111	4302	70.40 %	3736	477		1401	2593		593	3478
City of Watsonville - District 1	Total	2351	793	33.73 %	531	243		306	437		180	577
City of Watsonville - District 2	Total	2367	736	31.09 %	520	197		245	445		161	538
City of Watsonville - District 3	Total	3563	1376	38.62 %	897	447		422	897		265	1056
City of Watsonville - District 4	Total	3377	1369	40.54 %	961	348		467	817		282	1017
City of Watsonville - District 5	Total	2768	1000	36.13 %	726	238		324	623		202	751
City of Watsonville - District 6	Total	3518	1489	42.33 %	1006	441		515	912		309	1126
City of Watsonville - District 7	Total	4157	2219	53.38 %	1574	573		637	1494		356	1786
Unincorporated - City sub-district	Total	108481	72004	66.37 %	55532	14622		21242	46739		10684	58272
18th Congressional District	Total	29816	12469	41.82 %	8605	3493		3973	7909		2295	9681
19th Congressional District	Total	137021	93575	68.29 %	75064	16161		28796	58983		13932	75229
17th Senatorial District	Total	166837	106044	63.56 %	83669	19654		32769	66892		16227	84910
State Board of Equalization - District 2	Total	166837	106044	63.56 %	83669	19654		32769	66892		16227	84910
1st Supervisorial District	Total	36913	24721	66.97 %	19790	4299		7567	15738		3784	19811
2nd Supervisorial District	Total	36620	23400	63.90 %	17606	5200		6486	15619		3352	19064
3rd Supervisorial District	Total	31414	22044	70.17 %	19283	2255		7461	12895		3300	17447
4th Supervisorial District	Total	23598	9960	42.21 %	6867	2787		3207	6274		1859	7700
5th Supervisorial District	Total	38292	25919	67.69 %	20123	5113		8048	16366		3932	20888
City of Capitola	Total	6929	4593	66.29 %	3582	878		1379	2911		693	3659
City of Santa Cruz	Total	36255	25058	69.12 %	21922	2545		8611	14528		3788	19787
City of Scotts Valley	Total	8752	6029	68.89 %	4445	1429		1734	3980		969	4826
City of Watsonville	Total	22101	8982	40.64 %	6215	2487		2916	5625		1755	6851
Unincorporated - City	Total	92800	61382	66.14 %	47505	12315		18129	39848		9022	49787
CALIFORNIA	Total	166837	106044	63.56 %	83669	19654		32769	66892		16227	84910

1 28 - Provides Additional Funding For Arts And Music Education In Public Schools. 2 29 - Requires On-site Licensed Medical Professional At Kidney Dialysis Clinics And Establishes Other State Requirements 3 30 - Provides Funding For Programs To Reduce Greenhouse Gas Emmisions By Increasing Tax On Personal Income Over \$2 Mil												
					1	1		2	2		3	3
		Registered Voters	Voters Cast	Turnout (%)	Yes	No		Yes	No		Yes	No
Electionwide	Total	166837	106044	63.56 %	76194	26162		30159	69544		62191	40039
28th Assemby District	Total	79908	55272	69.17 %	40489	12764		15527	35999		33707	19462
29th Assembly District	Total	34058	15224	44.70 %	10795	3933		5047	9574		7988	6735
30th Assembly District	Total	52871	35548	67.24 %	24910	9465		9585	23971		20496	13842
City of Santa Cruz-District 1	Total	7515	5248	69.83 %	3966	1070		1528	3335		3378	1642
City of Santa Cruz-District 2	Total	6971	4750	68.14 %	3740	821		1416	2926		3238	1281
City of Santa Cruz-District 3	Total	6758	4671	69.12 %	3611	855		1403	2864		3145	1291
City of Santa Cruz-District 4	Total	6015	3927	65.29 %	3126	610		1252	2293		2701	1006
City of Santa Cruz-District 5	Total	2885	2160	74.87 %	1718	352		849	1139		1553	526
City of Santa Cruz-District 6	Total	6111	4302	70.40 %	3275	857		1327	2634		2859	1269
City of Watsonville - District 1	Total	2351	793	33.73 %	603	163		345	417		466	297
City of Watsonville - District 2	Total	2367	736	31.09 %	562	157		299	409		413	296
City of Watsonville - District 3	Total	3563	1376	38.62 %	1001	324		516	810		727	614
City of Watsonville - District 4	Total	3377	1369	40.54 %	1007	307		474	839		720	598
City of Watsonville - District 5	Total	2768	1000	36.13 %	770	193		420	534		545	419
City of Watsonville - District 6	Total	3518	1489	42.33 %	1086	359		575	870		825	623
City of Watsonville - District 7	Total	4157	2219	53.38 %	1599	547		714	1421		1191	941
Unincorporated - City sub-district	Total	108481	72004	66.37 %	50130	19547		19041	49053		40430	29236
18th Congressional District	Total	29816	12469	41.82 %	9069	2986		4418	7571		6685	5369
19th Congressional District	Total	137021	93575	68.29 %	67125	23176		25741	61973		55506	34670
17th Senatorial District	Total	166837	106044	63.56 %	76194	26162		30159	69544		62191	40039
State Board of Equalization - District 2	Total	166837	106044	63.56 %	76194	26162		30159	69544		62191	40039
1st Supervisorial District	Total	36913	24721	66.97 %	17582	6285		6798	16422		14666	9207
2nd Supervisorial District	Total	36620	23400	63.90 %	16064	6600		6117	16133		12620	10017
3rd Supervisorial District	Total	31414	22044	70.17 %	17063	4083		6835	13383		14806	6228
4th Supervisorial District	Total	23598	9960	42.21 %	7183	2448		3547	6021		5361	4244
5th Supervisorial District	Total	38292	25919	67.69 %	18302	6746		6862	17585		14738	10343
City of Capitola	Total	6929	4593	66.29 %	3200	1226		1267	3001		2638	1760
City of Santa Cruz	Total	36255	25058	69.12 %	19436	4565		7775	15191		16874	7015
City of Scotts Valley	Total	8752	6029	68.89 %	4077	1763		1448	4265		3157	2674
City of Watsonville	Total	22101	8982	40.64 %	6628	2050		3343	5300		4887	3788
Unincorporated - City	Total	92800	61382	66.14 %	42853	16558		16326	41787		34635	24802
CALIFORNIA	Total	166837	106044	63.56 %	76194	26162		30159	69544		62191	40039

1 31 - Referendum Challenging A 2020 Law Prohibiting Retail Sale Of Certain Flavored Tobacco Products.						
					1	1
		Registered Voters	Voters Cast	Turnout (%)	Yes	No
Electionwide	Total	166837	106044	63.56 %	73762	28150
28th Assembly District	Total	79908	55272	69.17 %	38797	14024
29th Assembly District	Total	34058	15224	44.70 %	9962	4780
30th Assembly District	Total	52871	35548	67.24 %	25003	9346
City of Santa Cruz-District 1	Total	7515	5248	69.83 %	3824	1132
City of Santa Cruz-District 2	Total	6971	4750	68.14 %	3418	1044
City of Santa Cruz-District 3	Total	6758	4671	69.12 %	3459	931
City of Santa Cruz-District 4	Total	6015	3927	65.29 %	2843	849
City of Santa Cruz-District 5	Total	2885	2160	74.87 %	1598	447
City of Santa Cruz-District 6	Total	6111	4302	70.40 %	3255	833
City of Watsonville - District 1	Total	2351	793	33.73 %	511	254
City of Watsonville - District 2	Total	2367	736	31.09 %	500	219
City of Watsonville - District 3	Total	3563	1376	38.62 %	912	434
City of Watsonville - District 4	Total	3377	1369	40.54 %	872	444
City of Watsonville - District 5	Total	2768	1000	36.13 %	673	285
City of Watsonville - District 6	Total	3518	1489	42.33 %	1049	393
City of Watsonville - District 7	Total	4157	2219	53.38 %	1448	696
Unincorporated - City sub-district	Total	108481	72004	66.37 %	49400	20189
18th Congressional District	Total	29816	12469	41.82 %	8194	3871
19th Congressional District	Total	137021	93575	68.29 %	65568	24279
17th Senatorial District	Total	166837	106044	63.56 %	73762	28150
State Board of Equalization - District 2	Total	166837	106044	63.56 %	73762	28150
1st Supervisorial District	Total	36913	24721	66.97 %	17424	6372
2nd Supervisorial District	Total	36620	23400	63.90 %	16076	6586
3rd Supervisorial District	Total	31414	22044	70.17 %	16251	4594
4th Supervisorial District	Total	23598	9960	42.21 %	6556	3068
5th Supervisorial District	Total	38292	25919	67.69 %	17455	7530
City of Capitola	Total	6929	4593	66.29 %	3135	1278
City of Santa Cruz	Total	36255	25058	69.12 %	18397	5236
City of Scotts Valley	Total	8752	6029	68.89 %	4120	1708
City of Watsonville	Total	22101	8982	40.64 %	5965	2725
Unincorporated - City	Total	92800	61382	66.14 %	42145	17203
CALIFORNIA	Total	166837	106044	63.56 %	73762	28150

**1 K - Santa Cruz City High School
 District Bond Measure - 2/3 To
 Pass**

					1	1
		Registered Voters	Voters Cast	Turnout (%)	Bonds Yes	Bonds No
Electionwide	Total	76992	52238	67.85 %	33156	16508
28th Assembly District	Total	43847	30405	69.34 %	20250	8758
30th Assembly District	Total	33145	21833	65.87 %	12906	7750
City of Santa Cruz-District 1	Total	7515	5248	69.83 %	3283	1748
City of Santa Cruz-District 2	Total	6971	4750	68.14 %	3263	1249
City of Santa Cruz-District 3	Total	6758	4671	69.12 %	3211	1262
City of Santa Cruz-District 4	Total	6015	3927	65.29 %	2854	872
City of Santa Cruz-District 5	Total	2885	2160	74.87 %	1582	462
City of Santa Cruz-District 6	Total	6111	4302	70.40 %	2945	1190
Unincorporated - City sub-district	Total	40737	27180	66.72 %	16018	9725
19th Congressional District	Total	76992	52238	67.85 %	33156	16508
17th Senatorial District	Total	76992	52238	67.85 %	33156	16508
State Board of Equalization - District 2	Total	76992	52238	67.85 %	33156	16508
1st Supervisorial District	Total	34096	22665	66.47 %	13321	8169
2nd Supervisorial District	Total	5627	3882	68.99 %	2176	1496
3rd Supervisorial District	Total	31391	22032	70.19 %	15095	5928
5th Supervisorial District	Total	5878	3659	62.25 %	2564	915
City of Capitola	Total	6929	4593	66.29 %	2631	1682
City of Santa Cruz	Total	36255	25058	69.12 %	17138	6783
City of Scotts Valley	Total	0	0			
Unincorporated - City	Total	33808	22587	66.81 %	13387	8043
CALIFORNIA	Total	76992	52238	67.85 %	33156	16508

**1 L - Santa Cruz City Elementary
 School District Bond Measure - 2/3
 To Pass**

						1	1
			Registered Voters	Voters Cast	Turnout (%)	Bonds Yes	Bonds No
Electionwide	Total	38047	26237	68.96 %	17856	7219	
28th Assembly District	Total	38047	26237	68.96 %	17856	7219	
City of Santa Cruz-District 1	Total	7515	5248	69.83 %	3296	1744	
City of Santa Cruz-District 2	Total	6971	4750	68.14 %	3298	1224	
City of Santa Cruz-District 3	Total	6758	4671	69.12 %	3192	1280	
City of Santa Cruz-District 4	Total	6015	3927	65.29 %	2859	873	
City of Santa Cruz-District 5	Total	2849	2096	73.57 %	1508	471	
City of Santa Cruz-District 6	Total	6111	4302	70.40 %	2941	1200	
Unincorporated - City sub-district	Total	1828	1243	68.00 %	762	427	
19th Congressional District	Total	38047	26237	68.96 %	17856	7219	
17th Senatorial District	Total	38047	26237	68.96 %	17856	7219	
State Board of Equalization - District 2	Total	38047	26237	68.96 %	17856	7219	
1st Supervisorial District	Total	3352	2415	72.05 %	1328	1001	
3rd Supervisorial District	Total	28819	20165	69.97 %	13957	5307	
5th Supervisorial District	Total	5876	3657	62.24 %	2571	911	
City of Santa Cruz	Total	36219	24994	69.01 %	17094	6792	
Unincorporated - City	Total	1828	1243	68.00 %	762	427	
CALIFORNIA	Total	38047	26237	68.96 %	17856	7219	

**1 M - Loma Prieta Joint Union
 School District Parcel Tax - 2/3 To
 Pass**

					1	1
		Registered Voters	Voters Cast	Turnout (%)	Yes	No
Electionwide	Total	2796	2093	74.86 %	1372	679
28th Assembly District	Total	2796	2093	74.86 %	1372	679
Unincorporated - City sub-district	Total	2796	2093	74.86 %	1372	679
19th Congressional District	Total	2796	2093	74.86 %	1372	679
17th Senatorial District	Total	2796	2093	74.86 %	1372	679
State Board of Equalization - District 2	Total	2796	2093	74.86 %	1372	679
1st Supervisorial District	Total	2088	1579	75.62 %	1025	524
5th Supervisorial District	Total	708	514	72.60 %	347	155
Unincorporated - City	Total	2796	2093	74.86 %	1372	679
CALIFORNIA	Total	2796	2093	74.86 %	1372	679

1 N - City Of Santa Cruz Empty Home Tax Initiative - Majority To Pass 2 O - City Of Santa Cruz Our Downtown, Our Future - General Plan And Downtown Plan Amendment Initiative - Majority To Pass 3 P - City Of Santa Cruz Transient Occupancy Tax - Majority To Pass												
					1	1		2	2		3	3
		Registered Voters	Voters Cast	Turnout (%)	Yes	No		Yes	No		Yes	No
Electionwide	Total	36255	25058	69.12 %	11202	13130		9656	14174		19437	4675
28th Assembly District	Total	36255	25058	69.12 %	11202	13130		9656	14174		19437	4675
City of Santa Cruz-District 1	Total	7515	5248	69.83 %	2059	3049		1983	3024		3975	1105
City of Santa Cruz-District 2	Total	6971	4750	68.14 %	2297	2316		1911	2605		3685	860
City of Santa Cruz-District 3	Total	6758	4671	69.12 %	1907	2641		1725	2723		3626	883
City of Santa Cruz-District 4	Total	6015	3927	65.29 %	1886	1910		1580	2136		3091	679
City of Santa Cruz-District 5	Total	2885	2160	74.87 %	1165	908		833	1193		1733	324
City of Santa Cruz-District 6	Total	6111	4302	70.40 %	1888	2306		1624	2493		3327	824
19th Congressional District	Total	36255	25058	69.12 %	11202	13130		9656	14174		19437	4675
17th Senatorial District	Total	36255	25058	69.12 %	11202	13130		9656	14174		19437	4675
State Board of Equalization - District 2	Total	36255	25058	69.12 %	11202	13130		9656	14174		19437	4675
1st Supervisorial District	Total	2532	1876	74.09 %	544	1278		635	1150		1357	459
3rd Supervisorial District	Total	28601	20052	70.11 %	9053	10423		7758	11300		15614	3679
5th Supervisorial District	Total	5122	3130	61.11 %	1605	1429		1263	1724		2466	537
City of Santa Cruz	Total	36255	25058	69.12 %	11202	13130		9656	14174		19437	4675
CALIFORNIA	Total	36255	25058	69.12 %	11202	13130		9656	14174		19437	4675

1 Q - City Of Watsonville Planned Growth And Farmland Protection Initiative - Majority To Pass 2 R - City Of Watsonville Community Investment Tax - Majority To Pass 3 S - Planning For Watsonville's Future Measure - Majority To Pass

					1	1		2	2		3	3
		Registered Voters	Voters Cast	Turnout (%)	Yes	No		Yes	No		Yes	No
Electionwide	Total	22101	8982	40.64 %	5757	2738		5580	3084		4286	4275
29th Assembly District	Total	22100	8982	40.64 %	5757	2738		5580	3084		4286	4275
30th Assembly District	Total	1	0	0.00 %								
City of Watsonville - District 1	Total	2351	793	33.73 %	528	221		527	237		394	359
City of Watsonville - District 2	Total	2367	736	31.09 %	484	221		494	225		345	357
City of Watsonville - District 3	Total	3563	1376	38.62 %	902	416		874	462		698	621
City of Watsonville - District 4	Total	3377	1369	40.54 %	830	431		852	455		627	663
City of Watsonville - District 5	Total	2768	1000	36.13 %	600	336		634	323		502	447
City of Watsonville - District 6	Total	3518	1489	42.33 %	973	446		920	530		708	723
City of Watsonville - District 7	Total	4157	2219	53.38 %	1440	667		1279	852		1012	1105
18th Congressional District	Total	22100	8982	40.64 %	5757	2738		5580	3084		4286	4275
19th Congressional District	Total	1	0	0.00 %								
17th Senatorial District	Total	22101	8982	40.64 %	5757	2738		5580	3084		4286	4275
State Board of Equalization - District 2	Total	22101	8982	40.64 %	5757	2738		5580	3084		4286	4275
2nd Supervisorial District	Total	3566	1377	38.61 %	903	416		874	463		698	621
4th Supervisorial District	Total	18535	7605	41.03 %	4854	2322		4706	2621		3588	3654
City of Watsonville	Total	22101	8982	40.64 %	5757	2738		5580	3084		4286	4275
CALIFORNIA	Total	22101	8982	40.64 %	5757	2738		5580	3084		4286	4275

**1 T - Boulder Creek Recreation And
 Park District Parcel Tax Measure -
 2/3 To Pass**

						1	1
			Registered Voters	Voters Cast	Turnout (%)	Yes	No
Electionwide	Total	6534	4425	67.72 %	2458	1816	
28th Assembly District	Total	6534	4425	67.72 %	2458	1816	
Unincorporated - City sub-district	Total	6534	4425	67.72 %	2458	1816	
19th Congressional District	Total	6534	4425	67.72 %	2458	1816	
17th Senatorial District	Total	6534	4425	67.72 %	2458	1816	
State Board of Equalization - District 2	Total	6534	4425	67.72 %	2458	1816	
5th Supervisorial District	Total	6534	4425	67.72 %	2458	1816	
Unincorporated - City	Total	6534	4425	67.72 %	2458	1816	
CALIFORNIA	Total	6534	4425	67.72 %	2458	1816	

Appendix 1 – Vote Summaries

Santa Cruz
Santa Cruz 2022 November General
November 8, 2022
FINAL Summary Report

Governor		
(200 of 200 precincts reported)		
REP - BRIAN DAHLE	25,052	24.05%
DEM - GAVIN NEWSOM	79,117	75.95%
Under Votes:	1,857	
Over Votes:	18	
Total	104,169	

Lieutenant Governor		
(200 of 200 precincts reported)		
REP - ANGELA E. UNDERWOOD JACOBS	23,422	22.71%
DEM - ELENI KOUNALAKIS	79,714	77.29%
Under Votes:	2,904	
Over Votes:	4	
Total	103,136	

Secretary of State		
(200 of 200 precincts reported)		
REP - ROB BERNOSKY	23,603	22.92%
DEM - SHIRLEY N. WEBER	79,375	77.08%
Under Votes:	3,064	
Over Votes:	2	
Total	102,978	

Controller		
(200 of 200 precincts reported)		
DEM - MALIA M. COHEN	73,280	71.64%
REP - LANHEE J. CHEN	29,006	28.36%
Under Votes:	3,743	
Over Votes:	15	
Total	102,286	

Treasurer		
(200 of 200 precincts reported)		
DEM - FIONA MA	77,120	75.74%
REP - JACK M. GUERRERO	24,701	24.26%
Under Votes:	4,214	
Over Votes:	9	
Total	101,821	

Attorney General		
(200 of 200 precincts reported)		
DEM - ROB BONTA	78,099	76.36%
REP - NATHAN HOCHMAN	24,182	23.64%
Under Votes:	3,758	
Over Votes:	5	
Total	102,281	

Insurance Commissioner			
(200 of 200 precincts reported)			
REP - ROBERT HOWELL		23,323	23.03%
DEM - RICARDO LARA		77,950	76.97%
Under Votes:	4,765		
Over Votes:	6		
Total		101,273	

Brd. of Equalization, Dist. 2			
(200 of 200 precincts reported)			
REP - PETER COE VERBICA		24,405	24.18%
DEM - SALLY J. LIEBER		76,505	75.82%
Under Votes:	5,125		
Over Votes:	9		
Total		100,910	

United States Senator			
(200 of 200 precincts reported)			
DEM - ALEX PADILLA		80,675	77.96%
REP - MARK P. MEUSER		22,810	22.04%
Under Votes:	2,530		
Over Votes:	29		
Total		103,485	

United States Senator - Remainder of Term			
(200 of 200 precincts reported)			
DEM - ALEX PADILLA		80,071	77.85%
REP - MARK P. MEUSER		22,784	22.15%
Under Votes:	3,181		
Over Votes:	8		
Total		102,855	

US Representative 18th Congressional District			
(22 of 22 precincts reported)			
REP - PETER HERNANDEZ		3,386	27.85%
DEM - ZOE LOFGREN		8,771	72.15%
Under Votes:	311		
Over Votes:	1		
Total		12,157	

US Representative 19th Congressional District			
(178 of 178 precincts reported)			
DEM - JIMMY PANETTA		73,080	80.12%
REP - JEFF GORMAN		18,128	19.88%
Under Votes:	2,366		
Over Votes:	1		
Total		91,208	

Santa Cruz
Santa Cruz 2022 November General
November 8, 2022
FINAL Summary Report

State Assembly Member 29th District

(31 of 31 precincts reported)		
REP - STEPHANIE L. CASTRO	4,060	27.53%
DEM - ROBERT RIVAS	10,688	72.47%
Under Votes:	475	
Over Votes:	1	
Total	14,748	

State Assembly Member 28th District

(133 of 133 precincts reported)		
REP - LIZ LAWLER	11,263	21.27%
DEM - GAIL PELLERIN	41,682	78.73%
Under Votes:	2,325	
Over Votes:	2	
Total	52,945	

State Assembly Member 30th District

(36 of 36 precincts reported)		
DEM - DAWN ADDIS	25,549	75.04%
REP - VICKI NOHRDEN	8,499	24.96%
Under Votes:	1,499	
Over Votes:	1	
Total	34,048	

Supreme Court Chief Justice - Guerrero

(200 of 200 precincts reported)		
Yes	69,019	83.28%
No	13,857	16.72%
Under Votes:	23,151	
Over Votes:	17	
Total	82,876	

Supreme Court Associate Justice - Liu

(200 of 200 precincts reported)		
Yes	66,882	82.29%
No	14,392	17.71%
Under Votes:	24,756	
Over Votes:	14	
Total	81,274	

Supreme Court Associate Justice - Jenkins

(200 of 200 precincts reported)		
Yes	65,357	81.51%
No	14,822	18.49%
Under Votes:	25,845	
Over Votes:	20	
Total	80,179	

Supreme Court Associate Justice - Groban

(200 of 200 precincts reported)		
Yes	63,856	80.31%
No	15,659	19.69%
Under Votes:	26,520	
Over Votes:	9	
Total	79,515	

Presiding Justice 6th Appellate Dist. - Greenwood

(200 of 200 precincts reported)		
Yes	64,493	82.64%
No	13,551	17.36%
Under Votes:	27,969	
Over Votes:	31	
Total	78,044	

Associate Justice 6th Appellate Dist. - Wilson II

(200 of 200 precincts reported)		
Yes	61,810	80.26%
No	15,206	19.74%
Under Votes:	29,017	
Over Votes:	11	
Total	77,016	

Associate Justice 6th Appellate Dist.- Lie

(200 of 200 precincts reported)		
Yes	63,251	81.75%
No	14,121	18.25%
Under Votes:	28,667	
Over Votes:	5	
Total	77,372	

Supt. of Public Instruction

(200 of 200 precincts reported)		
LANCE RAY CHRISTENSEN	20,421	23.71%
TONY K. THURMOND	64,916	75.38%
Write In	778	0.90%
Under Votes:	19,883	
Over Votes:	46	
Total	86,115	

Cabrillo Comm. College Governing Board Member - Trustee Area 1

(56 of 56 precincts reported)		
SARA E. BRYLOWSKI	6,363	42.77%
DONNA ZIEL	8,349	56.12%
Write In	166	1.12%
Under Votes:	4,928	
Over Votes:	4	
Total	14,878	

Santa Cruz
Santa Cruz 2022 November General
November 8, 2022
FINAL Summary Report

Cabrillo Comm. College Governing Board Member -
Trustee Area 2

(29 of 29 precincts reported)

ADAM SPICKLER	11,244	80.28%
BOB KITTLE	2,639	18.84%
Write In	123	0.88%
Under Votes:	4,070	
Over Votes:	9	
Total	14,006	

Cabrillo Comm. College Governing Board Member -
Trustee Area 6

(29 of 29 precincts reported)

J DAN ROTHWELL	10,412	69.63%
MARK HUCKLEBRIDGE	4,370	29.22%
Write In	171	1.14%
Under Votes:	4,551	
Over Votes:	4	
Total	14,953	

San Lorenzo Valley Unified School District Governing
Board Member - Trustee Area 4

(43 of 43 precincts reported)

RYAN LIPERT	3,986	38.80%
GAIL D. LEVINE	6,219	60.53%
Write In	69	0.67%
Under Votes:	1,922	
Over Votes:	4	
Total	10,274	

Pajaro Valley Unified School District Governing Board
Member - Trustee Area 1

(19 of 19 precincts reported)

KIMBERLY A. DE SERPA	4,264	62.89%
NATALAIN SCHWARTZ	2,473	36.47%
Write In	43	0.63%
Under Votes:	1,464	
Over Votes:	3	
Total	6,780	

Pajaro Valley Unified School District Governing Board
Member - Trustee Area 5

(6 of 6 precincts reported)

JENNIFER SCHACHER	1,222	47.20%
OLIVIA FLORES	1,347	52.03%
Write In	20	0.77%
Under Votes:	183	
Over Votes:	1	
Total	2,589	

Los Gatos-Saratoga Joint Union High School Dist.
Governing Board Member

Vote For 3

(9 of 9 precincts reported)

MISTY DAVIES	1,090	20.99%
STEVE CHEN	1,318	25.38%
ALEX SHULTZ	1,269	24.44%
CHRIS MILLER	647	12.46%
DAVID GUIDRY	847	16.31%
Write In 1	10	0.19%
Write In 2	6	0.12%
Write In 3	6	0.12%
Under Votes:	2,904	
Over Votes:	9	
Total	5,193	

Scotts Valley Unified School District Governing Board
Member

Vote For 2

(20 of 20 precincts reported)

PATRICIA ADAMS	2,714	19.54%
LUCIA ROCHA-NESTLER	5,156	37.12%
ROGER L. SNYDER	4,343	31.27%
COREY WARNER	1,621	11.67%
Write In 1	49	0.35%
Write In 2	7	0.05%
Under Votes:	4,920	
Over Votes:	20	
Total	13,890	

Happy Valley Elementary School District Governing
Board Member

Vote For 3

(3 of 3 precincts reported)

RACHEL CLICK RICHARDSON	481	28.89%
CLIFFORD HODGES	464	27.87%
JACOB ZILS WILLET	512	30.75%
EDWARD "TEDDY" WOOD	197	11.83%
Write In 1	7	0.42%
Write In 2	2	0.12%
Write In 3	2	0.12%
Under Votes:	909	
Over Votes:	6	
Total	1,665	

Soquel Union Elementary School District Governing
Board Member - Trustee Area 4

(4 of 4 precincts reported)

PHIL RODRIGUEZ	1,231	57.77%
JUSTIN MAFFIA	887	41.62%
Write In	13	0.61%
Under Votes:	584	
Over Votes:	1	
Total	2,131	

Santa Cruz
Santa Cruz 2022 November General
November 8, 2022
FINAL Summary Report

Supervisor, 3rd District			
(34 of 34 precincts reported)			
JUSTIN CUMMINGS	10,359	51.08%	
SHEBREH KALANTARI-JOHNSON	9,754	48.10%	
Write In	165	0.81%	
Under Votes:	1,754		
Over Votes:	12		
Total	20,278		

Supervisor, 4th District			
(20 of 20 precincts reported)			
JIMMY DUTRA	3,959	41.55%	
FELIPE HERNANDEZ	5,442	57.11%	
Write In	128	1.34%	
Under Votes:	419		
Over Votes:	12		
Total	9,529		

City of Capitola Councilmember			
Vote For 3			
(7 of 7 precincts reported)			
ENRIQUE DOLMO, JR	1,772	18.03%	
YVETTE LOPEZ BROOKS	2,549	25.94%	
JOE CLARKE	1,827	18.59%	
ALEXANDER PEDERSEN	1,847	18.80%	
GERRY JENSEN	1,803	18.35%	
Write In 1	25	0.25%	
Write In 2	4	0.04%	
Write In 3	0	0.00%	
Under Votes:	3,946		
Over Votes:	6		
Total	9,827		

City of Santa Cruz Mayor			
(24 of 24 precincts reported)			
JOY SCHENDLEDECKER	6,645	28.81%	
FRED KEELEY	16,215	70.30%	
Write In	207	0.90%	
Under Votes:	1,981		
Over Votes:	10		
Total	23,067		

City of Santa Cruz Councilmember - District 4			
(3 of 3 precincts reported)			
SCOTT NEWSOME	1,710	50.32%	
BODIE SHARGEL	248	7.30%	
HECTOR MARIN	1,180	34.73%	
GREGORY A HYVER	240	7.06%	
Write In	20	0.59%	
Under Votes:	518		
Over Votes:	11		
Total	3,398		

City of Santa Cruz Councilmember - District 6		
(5 of 5 precincts reported)		
SEAN MAXWELL	1,616	41.56%
RENÉE GOLDER	2,246	57.77%
Write In	26	0.67%
Under Votes:	410	
Over Votes:	4	
Total	3,888	

City of Scotts Valley Councilmember		
Vote For 2		
(6 of 6 precincts reported)		
JIM REED	2,458	26.67%
DEREK TIMM	3,720	40.37%
ALLAN TIMMS	2,982	32.36%
Write In 1	47	0.51%
Write In 2	8	0.09%
Under Votes:	2,839	
Over Votes:	4	
Total	9,215	

City of Watsonville Councilmember - Dist 3		
(1 of 1 precincts reported)		
MARIA OROZCO	1,143	94.85%
Write In	62	5.15%
Under Votes:	171	
Over Votes:		
Total	1,205	

City of Watsonville Councilmember - Dist 4		
(3 of 3 precincts reported)		
KRISTAL SALCIDO	1,102	96.08%
Write In	45	3.92%
Under Votes:	222	
Over Votes:		
Total	1,147	

City of Watsonville Councilmember - Dist 5		
(2 of 2 precincts reported)		
CASEY K. CLARK	730	91.48%
Write In	68	8.52%
Under Votes:	202	
Over Votes:		
Total	798	

City of Watsonville Councilmember - Dist 7		
(1 of 1 precincts reported)		
NANCY A. BILICICH	951	44.92%
ARI PARKER	1,140	53.85%
Write In	26	1.23%
Under Votes:	100	
Over Votes:	2	
Total	2,117	

Santa Cruz
Santa Cruz 2022 November General
November 8, 2022
FINAL Summary Report

Boulder Creek Fire Protection District Director		
Vote For 2		
(5 of 5 precincts reported)		
DAVID DUNNING	920	13.55%
SAMMY ROBUSTELLI	2,318	34.14%
VINCE Y. CORTINAS, SR	1,644	24.22%
ROBERT LOUIS PRESSWOOD	1,895	27.91%
Write In 1	10	0.15%
Write In 2	2	0.03%
Under Votes:	2,035	
Over Votes:	46	
Total	6,789	

Central Fire District of Santa Cruz County Director - Division 5		
(9 of 9 precincts reported)		
DENISE MILLER	1,942	30.41%
MICHAEL HUSHAW	4,400	68.90%
Write In	44	0.69%
Under Votes:	1,691	
Over Votes:	2	
Total	6,386	

Felton Fire Protection District Director		
Vote For 2		
(8 of 8 precincts reported)		
JIM ANDERSON	1,976	47.60%
NORMAN CRANDELL	1,703	41.03%
ADAM HENSLEIGH	465	11.20%
Write In 1	6	0.14%
Write In 2	1	0.02%
Under Votes:	2,147	
Over Votes:	2	
Total	4,151	

San Lorenzo Valley Water District Director		
Vote For 3		
(37 of 37 precincts reported)		
MARK SMOLLEY	6,329	27.42%
JEFFREY HILL	5,584	24.19%
BOB FULTZ	5,569	24.12%
ALINA LAYNG	5,518	23.90%
Write In 1	57	0.25%
Write In 2	20	0.09%
Write In 3	8	0.03%
Under Votes:	13,179	
Over Votes:	12	
Total	23,085	

Soquel Creek Water District Director		
Vote For 3		
(25 of 25 precincts reported)		
CARLA C. CHRISTENSEN	10,203	24.71%
RACHÉL LATHER	11,432	27.68%
BRUCE JAFFE	11,833	28.65%
KRIS KIRBY	4,175	10.11%
CORRIE KATES	3,521	8.53%
Write In 1	95	0.23%
Write In 2	24	0.06%
Write In 3	14	0.03%
Under Votes:	17,722	
Over Votes:	51	
Total	41,297	

Santa Cruz Port District Commissioner		
Vote For 2		
(41 of 41 precincts reported)		
DICK STARR	8,970	17.25%
TOBY GODDARD	22,150	42.58%
REED GEISREITER	20,553	39.51%
Write In 1	275	0.53%
Write In 2	66	0.13%
Under Votes:	33,286	
Over Votes:	38	
Total	52,014	

Pajaro Valley Healthcare District Director		
Vote For 2		
(39 of 39 precincts reported)		
MARCUS PIMENTEL	8,461	31.37%
JASMINE NOTANEE NÁJERA	7,372	27.33%
JOE GALLAGHER	10,958	40.63%
Write In 1	154	0.57%
Write In 2	25	0.09%
Under Votes:	15,258	
Over Votes:	34	
Total	26,970	

1 - Sca 10		
(200 of 200 precincts reported)		
Yes	83,669	80.98%
No	19,654	19.02%
Under Votes:	2,706	
Over Votes:	15	
Total	103,323	

Santa Cruz
Santa Cruz 2022 November General
November 8, 2022
FINAL Summary Report

26 - Authorizes New Types Of Gambling.

(200 of 200 precincts reported)

Yes	32,769	32.88%
No	66,892	67.12%
Under Votes:	6,356	
Over Votes:	27	
Total	99,661	

27 - Allows Online And Mobile Sports Wagering

(200 of 200 precincts reported)

Yes	16,227	16.04%
No	84,910	83.96%
Under Votes:	4,890	
Over Votes:	17	
Total	101,137	

28 - Provides Additional Funding For Arts And Music Education In Public Schools.

(200 of 200 precincts reported)

Yes	76,194	74.44%
No	26,162	25.56%
Under Votes:	3,672	
Over Votes:	16	
Total	102,356	

29 - Requires On-site Licensed Medical Professional At Kidney Dialysis Clinics And Establishes Other State Requirements

(200 of 200 precincts reported)

Yes	30,159	30.25%
No	69,544	69.75%
Under Votes:	6,308	
Over Votes:	33	
Total	99,703	

30 - Provides Funding For Programs To Reduce Greenhouse Gas Emmisions By Increasing Tax On Personal Income Over \$2 Mil

(200 of 200 precincts reported)

Yes	62,191	60.83%
No	40,039	39.17%
Under Votes:	3,785	
Over Votes:	29	
Total	102,230	

31 - Referendum Challenging A 2020 Law Prohibiting Retail Sale Of Certain Flavored Tobacco Products.

(200 of 200 precincts reported)

Yes	73,762	72.38%
No	28,150	27.62%
Under Votes:	4,104	
Over Votes:	28	
Total	101,912	

K - Santa Cruz City High School District Bond Measure - 2/3 To Pass

(75 of 75 precincts reported)

Bonds Yes	33,156	66.76%
Bonds No	16,508	33.24%
Under Votes:	2,568	
Over Votes:	6	
Total	49,664	

L - Santa Cruz City Elementary School District Bond Measure - 2/3 To Pass

(30 of 30 precincts reported)

Bonds Yes	17,856	71.21%
Bonds No	7,219	28.79%
Under Votes:	1,161	
Over Votes:	1	
Total	25,075	

M - Loma Prieta Joint Union School District Parcel Tax - 2/3 To Pass

(5 of 5 precincts reported)

Yes	1,372	66.89%
No	679	33.11%
Under Votes:	42	
Over Votes:		
Total	2,051	

N - City Of Santa Cruz Empty Home Tax Initiative - Majority To Pass

(24 of 24 precincts reported)

Yes	11,202	46.04%
No	13,130	53.96%
Under Votes:	718	
Over Votes:	8	
Total	24,332	

O - City Of Santa Cruz Our Downtown, Our Future - General Plan And Downtown Plan Amendment Initiative - Majority To Pass

(24 of 24 precincts reported)

Yes	9,656	40.52%
No	14,174	59.48%
Under Votes:	1,217	
Over Votes:	11	
Total	23,830	

P - City Of Santa Cruz Transient Occupancy Tax - Majority To Pass

(24 of 24 precincts reported)

Yes	19,437	80.61%
No	4,675	19.39%
Under Votes:	944	
Over Votes:	2	
Total	24,112	

Santa Cruz
Santa Cruz 2022 November General
November 8, 2022
FINAL Summary Report

**Q - City Of Watsonville Planned Growth And Farmland
Protection Initiative - Majority To Pass**

(15 of 15 precincts reported)

Yes	5,757	67.77%
No	2,738	32.23%
Under Votes:	486	
Over Votes:	1	
Total	8,495	

**R - City Of Watsonville Community Investment Tax -
Majority To Pass**

(15 of 15 precincts reported)

Yes	5,580	64.40%
No	3,084	35.60%
Under Votes:	318	
Over Votes:		
Total	8,664	

**S - Planning For Watsonville's Future Measure - Majority
To Pass**

(15 of 15 precincts reported)

Yes	4,286	50.06%
No	4,275	49.94%
Under Votes:	421	
Over Votes:		
Total	8,561	

**T - Boulder Creek Recreation And Park District Parcel
Tax Measure - 2/3 To Pass**

(4 of 4 precincts reported)

Yes	2,458	57.51%
No	1,816	42.49%
Under Votes:	150	
Over Votes:	1	
Total	4,274	

**California General Election
November 8, 2022
Santa Cruz County
-Unofficial Election Night Results-**

Elector Group	Counting Group	Voters Cast	Registered Voters	Turnout
Total	In Person	7,882	166,837	4.72%
	Vote by Mail	29,996		17.98%
	Total	37,878		22.70%

Precincts Reported: 0 of 200 (0.00%)

Voters Cast: 37,878 of 166,837 (22.70%)

Governor (Vote for 1)

Precincts Reported: 0 of 200 (0.00%)

	Total	
Times Cast	37,878 / 166,837	22.70%
Undervotes	510	
Overvotes	10	

Candidate	Party	Total	
BRIAN DAHLE	REP	10,008	26.79%
GAVIN NEWSOM	DEM	27,350	73.21%
Total Votes		37,358	

Lieutenant Governor (Vote for 1)

Precincts Reported: 0 of 200 (0.00%)

	Total	
Times Cast	37,878 / 166,837	22.70%
Undervotes	813	
Overvotes	1	

Candidate	Party	Total	
ANGELA E. UNDERWOOD JACOBS	REP	9,493	25.61%
ELENI KOUNALAKIS	DEM	27,571	74.39%
Total Votes		37,064	

Secretary of State (Vote for 1)

Precincts Reported: 0 of 200 (0.00%)

	Total	
Times Cast	37,878 / 166,837	22.70%
Undervotes	868	
Overvotes	1	

Candidate	Party	Total	
ROB BERNOSKY	REP	9,600	25.94%
SHIRLEY N. WEBER	DEM	27,409	74.06%
Total Votes		37,009	

Controller (Vote for 1)

Precincts Reported: 0 of 200 (0.00%)

	Total	
Times Cast	37,878 / 166,837	22.70%
Undervotes	1,077	
Overvotes	3	

Candidate	Party	Total	
MALIA M. COHEN	DEM	25,128	68.29%
LANHEE J. CHEN	REP	11,670	31.71%
Total Votes		36,798	

Treasurer (Vote for 1)

Precincts Reported: 0 of 200 (0.00%)

	Total	
Times Cast	37,878 / 166,837	22.70%
Undervotes	1,196	
Overvotes	4	

Candidate	Party	Total	
FIONA MA	DEM	26,714	72.83%
JACK M. GUERRERO	REP	9,964	27.17%
Total Votes		36,678	

Attorney General (Vote for 1)

Precincts Reported: 0 of 200 (0.00%)

	Total	
Times Cast	37,878 / 166,837	22.70%
Undervotes	1,077	
Overvotes	3	

Candidate	Party	Total	
ROB BONTA	DEM	27,000	73.37%
NATHAN HOCHMAN	REP	9,798	26.63%
Total Votes		36,798	

Insurance Commissioner (Vote for 1)

Precincts Reported: 0 of 200 (0.00%)

	Total	
Times Cast	37,878 / 166,837	22.70%
Undervotes	1,390	
Overvotes	1	

Candidate	Party	Total	
ROBERT HOWELL	REP	9,563	26.21%
RICARDO LARA	DEM	26,924	73.79%
Total Votes		36,487	

Brd. of Equalization, Dist. 2 (Vote for 1)

Precincts Reported: 0 of 200 (0.00%)

	Total	
Times Cast	37,878 / 166,837	22.70%
Undervotes	1,527	
Overvotes	2	

Candidate	Party	Total	
PETER COE VERBICA	REP	10,016	27.56%
SALLY J. LIEBER	DEM	26,333	72.44%
Total Votes		36,349	

United States Senator (Vote for 1)

Precincts Reported: 0 of 200 (0.00%)

	Total	
Times Cast	37,878 / 166,837	22.70%
Undervotes	712	
Overvotes	16	

Candidate	Party	Total	
ALEX PADILLA	DEM	27,808	74.85%
MARK P. MEUSER	REP	9,342	25.15%
Total Votes		37,150	

United States Senator - Remainder of Term (Vote for 1)

Precincts Reported: 0 of 200 (0.00%)

	Total	
Times Cast	37,878 / 166,837	22.70%
Undervotes	907	
Overvotes	6	

Candidate	Party	Total	
ALEX PADILLA	DEM	27,614	74.70%
MARK P. MEUSER	REP	9,351	25.30%
Total Votes		36,965	

US Representative 18th Congressional District (Vote for 1)

Precincts Reported: 0 of 22 (0.00%)

	Total	
Times Cast	4,369 / 29,816	14.65%
Undervotes	95	
Overvotes	1	

Candidate	Party	Total	
PETER HERNANDEZ	REP	1,286	30.10%
ZOE LOFGREN	DEM	2,987	69.90%
Total Votes		4,273	

US Representative 19th Congressional District (Vote for 1)

Precincts Reported: 0 of 178 (0.00%)

	Total	
Times Cast	33,509 / 137,021	24.46%
Undervotes	623	
Overvotes	0	

Candidate	Party	Total	
JIMMY PANETTA	DEM	25,349	77.08%
JEFF GORMAN	REP	7,537	22.92%
Total Votes		32,886	

State Assembly Member 29th District (Vote for 1)

Precincts Reported: 0 of 31 (0.00%)

	Total	
Times Cast	5,388 / 34,058	15.82%
Undervotes	152	
Overvotes	0	

Candidate	Party	Total	
STEPHANIE L. CASTRO	REP	1,551	29.62%
ROBERT RIVAS	DEM	3,685	70.38%
Total Votes		5,236	

State Assembly Member 28th District (Vote for 1)

Precincts Reported: 0 of 133 (0.00%)

	Total	
Times Cast	19,358 / 79,908	24.23%
Undervotes	643	
Overvotes	1	

Candidate	Party	Total	
LIZ LAWLER	REP	4,620	24.69%
GAIL PELLERIN	DEM	14,094	75.31%
Total Votes		18,714	

State Assembly Member 30th District (Vote for 1)

Precincts Reported: 0 of 36 (0.00%)

		Total	
Times Cast		13,132 / 52,871	24.84%
Undervotes		449	
Overvotes		1	
Candidate	Party	Total	
DAWN ADDIS	DEM	9,160	72.23%
VICKI NOHRDEN	REP	3,522	27.77%
Total Votes		12,682	

Supreme Court Chief Justice - Guerrero (Vote for 1)

Precincts Reported: 0 of 200 (0.00%)

		Total	
Times Cast		37,878 / 166,837	22.70%
Undervotes		7,419	
Overvotes		3	
Candidate	Party	Total	
Yes		24,708	81.13%
No		5,748	18.87%
Total Votes		30,456	

Supreme Court Associate Justice - Liu (Vote for 1)

Precincts Reported: 0 of 200 (0.00%)

		Total	
Times Cast		37,878 / 166,837	22.70%
Undervotes		7,993	
Overvotes		5	
Candidate	Party	Total	
Yes		23,980	80.25%
No		5,900	19.75%
Total Votes		29,880	

Supreme Court Associate Justice - Jenkins (Vote for 1)

Precincts Reported: 0 of 200 (0.00%)

		Total	
Times Cast		37,878 / 166,837	22.70%
Undervotes		8,408	
Overvotes		9	
Candidate	Party	Total	
Yes		23,510	79.80%
No		5,951	20.20%
Total Votes		29,461	

Supreme Court Associate Justice - Groban (Vote for 1)

Precincts Reported: 0 of 200 (0.00%)

		Total	
Times Cast		37,878 / 166,837	22.70%
Undervotes		8,554	
Overvotes		4	
Candidate	Party	Total	
Yes		23,149	78.95%
No		6,171	21.05%
Total Votes		29,320	

Presiding Justice 6th Appellate Dist. - Greenwood (Vote for 1)

Precincts Reported: 0 of 200 (0.00%)

		Total	
Times Cast		37,878 / 166,837	22.70%
Undervotes		9,034	
Overvotes		10	
Candidate	Party	Total	
Yes		23,358	81.01%
No		5,476	18.99%
Total Votes		28,834	

Associate Justice 6th Appellate Dist. - Wilson II (Vote for 1)

Precincts Reported: 0 of 200 (0.00%)

		Total	
Times Cast		37,878 / 166,837	22.70%
Undervotes		9,444	
Overvotes		2	
Candidate	Party	Total	
Yes		22,341	78.58%
No		6,091	21.42%
Total Votes		28,432	

Associate Justice 6th Appellate Dist.- Lie (Vote for 1)

Precincts Reported: 0 of 200 (0.00%)

		Total	
Times Cast		37,878 / 166,837	22.70%
Undervotes		9,290	
Overvotes		2	
Candidate	Party	Total	
Yes		22,789	79.72%
No		5,797	20.28%
Total Votes		28,586	

Supt. of Public Instruction (Vote for 1)

Precincts Reported: 0 of 200 (0.00%)

	Total	
Times Cast	37,878 / 166,837	22.70%
Undervotes	6,465	
Overvotes	25	

Candidate	Party	Total	
LANCE RAY CHRISTENSEN		8,080	25.74%
TONY K. THURMOND		22,965	73.16%
Total Votes		31,388	

		Total	
Write In	WRITE-IN	343	1.09%

Cabrillo Comm. College Governing Board Member - Trustee Area 1 (Vote for 1)

Precincts Reported: 0 of 56 (0.00%)

	Total	
Times Cast	7,141 / 29,038	24.59%
Undervotes	1,656	
Overvotes	1	

Candidate	Party	Total	
SARA E. BRYLOWSKI		2,322	42.34%
DONNA ZIEL		3,094	56.42%
Total Votes		5,484	

		Total	
Write In	WRITE-IN	68	1.24%

Cabrillo Comm. College Governing Board Member - Trustee Area 2 (Vote for 1)

Precincts Reported: 0 of 29 (0.00%)

	Total	
Times Cast	6,482 / 26,781	24.20%
Undervotes	1,319	
Overvotes	3	

Candidate	Party	Total	
ADAM SPICKLER		3,998	77.48%
BOB KITTLE		1,113	21.57%
Total Votes		5,160	

		Total	
Write In	WRITE-IN	49	0.95%

Cabrillo Comm. College Governing Board Member - Trustee Area 6 (Vote for 1)

Precincts Reported: 0 of 29 (0.00%)

	Total	
Times Cast	7,655 / 29,243	26.18%
Undervotes	1,630	
Overvotes	1	

Candidate	Party	Total	
J DAN ROTHWELL		4,193	69.60%
MARK HUCKLEBRIDGE		1,762	29.25%
Total Votes		6,024	

		Total	
Write In	WRITE-IN	69	1.15%

San Lorenzo Valley Unified School District Governing Board Member - Trustee Area 4 (Vote for 1)

Precincts Reported: 0 of 43 (0.00%)

	Total	
Times Cast	4,537 / 18,011	25.19%
Undervotes	612	
Overvotes	1	

Candidate	Party	Total	
RYAN LIPERT		1,616	41.18%
GAIL D. LEVINE		2,278	58.05%
Total Votes		3,924	

		Total	
Write In	WRITE-IN	30	0.76%

Pajaro Valley Unified School District Governing Board Member - Trustee Area 1 (Vote for 1)

Precincts Reported: 0 of 19 (0.00%)

	Total	
Times Cast	3,146 / 12,146	25.90%
Undervotes	508	
Overvotes	1	

Candidate	Party	Total	
KIMBERLY A. DE SERPA		1,627	61.70%
NATALAIN SCHWARTZ		993	37.66%
Total Votes		2,637	

		Total	
Write In	WRITE-IN	17	0.64%

Pajaro Valley Unified School District Governing Board Member - Trustee Area 5 (Vote for 1)

Precincts Reported: 0 of 6 (0.00%)

	Total	
Times Cast	951 / 6,755	14.08%
Undervotes	61	
Overvotes	0	

Candidate	Party	Total	
JENNIFER SCHACHER		395	44.38%
OLIVIA FLORES		488	54.83%
Total Votes		890	

		Total	
Write In	WRITE-IN	7	0.79%

Los Gatos-Saratoga Joint Union High School Dist. Governing Board Member (Vote for 3)

Precincts Reported: 0 of 9 (0.00%)

	Total	
Times Cast	1,037 / 3,663	28.31%
Undervotes	1,056	
Overvotes	0	

Candidate	Party	Total	
MISTY DAVIES		427	20.78%
STEVE CHEN		517	25.16%
ALEX SHULTZ		486	23.65%
CHRIS MILLER		266	12.94%
DAVID GUIDRY		347	16.89%
Total Votes		2,055	

		Total	
Write In 1	WRITE-IN	6	0.29%
Write In 2	WRITE-IN	3	0.15%
Write In 3	WRITE-IN	3	0.15%

Scotts Valley Unified School District Governing Board Member (Vote for 2)

Precincts Reported: 0 of 20 (0.00%)

	Total	
Times Cast	3,262 / 13,560	24.06%
Undervotes	1,780	
Overvotes	2	

Candidate	Party	Total	
PATRICIA ADAMS		1,079	22.75%
LUCIA ROCHA-NESTLER		1,658	34.96%
ROGER L. SNYDER		1,383	29.16%
COREY WARNER		604	12.74%
Total Votes		4,742	

		Total	
Write In 1	WRITE-IN	14	0.30%
Write In 2	WRITE-IN	4	0.08%

Happy Valley Elementary School District Governing Board Member (Vote for 3)

Precincts Reported: 0 of 3 (0.00%)

	Total	
Times Cast	315 / 1,245	25.30%
Undervotes	300	
Overvotes	3	

Candidate	Party	Total	
RACHEL CLICK RICHARDSON		183	28.50%
CLIFFORD HODGES		183	28.50%
JACOB ZILS WILLET		192	29.91%
EDWARD "TEDDY" WOOD		81	12.62%
Total Votes		642	

		Total	
Write In 1	WRITE-IN	3	0.47%
Write In 2	WRITE-IN	0	0.00%
Write In 3	WRITE-IN	0	0.00%

Soquel Union Elementary School District Governing Board Member - Trustee Area 4 (Vote for 1)

Precincts Reported: 0 of 4 (0.00%)

	Total	
Times Cast	788 / 3,972	19.84%
Undervotes	160	
Overvotes	1	

Candidate	Party	Total	
PHIL RODRIGUEZ		349	55.66%
JUSTIN MAFFIA		273	43.54%
Total Votes		627	

		Total	
Write In	WRITE-IN	5	0.80%

Supervisor, 3rd District (Vote for 1)

Precincts Reported: 0 of 34 (0.00%)

	Total	
Times Cast	7,377 / 31,414	23.48%
Undervotes	522	
Overvotes	3	

Candidate	Party	Total	
JUSTIN CUMMINGS		3,203	46.75%
SHEBREH KALANTARI-JOHNSON		3,580	52.25%
Total Votes		6,852	

		Total	
Write In	WRITE-IN	69	1.01%

Supervisor, 4th District (Vote for 1)

Precincts Reported: 0 of 20 (0.00%)

	Total	
Times Cast	3,482 / 23,598	14.76%
Undervotes	146	
Overvotes	5	

Candidate	Party	Total	
JIMMY DUTRA		1,460	43.83%
FELIPE HERNANDEZ		1,817	54.55%
Total Votes		3,331	

		Total	
Write In	WRITE-IN	54	1.62%

City of Capitola Councilmember (Vote for 3)

Precincts Reported: 0 of 7 (0.00%)

	Total	
Times Cast	1,312 / 6,929	18.93%
Undervotes	1,132	
Overvotes	0	

Candidate	Party	Total	
ENRIQUE DOLMO, JR		508	18.12%
YVETTE LOPEZ BROOKS		684	24.39%
JOE CLARKE		577	20.58%
ALEXANDER PEDERSEN		509	18.15%
GERRY JENSEN		514	18.33%
Total Votes		2,804	

		Total	
Write In 1	WRITE-IN	11	0.39%
Write In 2	WRITE-IN	1	0.04%
Write In 3	WRITE-IN	0	0.00%

City of Santa Cruz Mayor (Vote for 1)

Precincts Reported: 0 of 24 (0.00%)

	Total	
Times Cast	8,420 / 36,255	23.22%
Undervotes	513	
Overvotes	3	

Candidate	Party	Total	
JOY SCHENDLEDECKER		1,962	24.82%
FRED KEELEY		5,859	74.13%
Total Votes		7,904	

		Total	
Write In	WRITE-IN	83	1.05%

City of Santa Cruz Councilmember - District 4 (Vote for 1)

Precincts Reported: 0 of 3 (0.00%)

	Total	
Times Cast	1,257 / 6,015	20.90%
Undervotes	127	
Overvotes	2	

Candidate	Party	Total	
SCOTT NEWSOME		575	50.98%
BODIE SHARGEL		93	8.24%
HECTOR MARIN		351	31.12%
GREGORY A HYVER		101	8.95%
Total Votes		1,128	

		Total	
Write In	WRITE-IN	8	0.71%

City of Santa Cruz Councilmember - District 6 (Vote for 1)

Precincts Reported: 0 of 5 (0.00%)

	Total	
Times Cast	1,413 / 6,111	23.12%
Undervotes	111	
Overvotes	1	

Candidate	Party	Total	
SEAN MAXWELL		476	36.59%
RENÉE GOLDER		819	62.95%
Total Votes		1,301	

		Total	
Write In	WRITE-IN	6	0.46%

City of Scotts Valley Councilmember (Vote for 2)

Precincts Reported: 0 of 6 (0.00%)

	Total	
Times Cast	2,044 / 8,752	23.35%
Undervotes	1,002	
Overvotes	2	

Candidate	Party	Total	
JIM REED		896	29.05%
DEREK TIMM		1,198	38.85%
ALLAN TIMMS		970	31.45%
Total Votes		3,084	

		Total	
Write In 1	WRITE-IN	18	0.58%
Write In 2	WRITE-IN	2	0.06%

City of Watsonville Councilmember - Dist 3 (Vote for 1)

Precincts Reported: 0 of 1 (0.00%)

		Total	
Times Cast		512 / 3,563	14.37%
Undervotes		69	
Overvotes		0	
Candidate	Party	Total	
MARIA OROZCO		424	95.71%
Total Votes		443	
		Total	
Write In	WRITE-IN	19	4.29%

City of Watsonville Councilmember - Dist 4 (Vote for 1)

Precincts Reported: 0 of 3 (0.00%)

		Total	
Times Cast		473 / 3,377	14.01%
Undervotes		71	
Overvotes		0	
Candidate	Party	Total	
KRISTAL SALCIDO		384	95.52%
Total Votes		402	
		Total	
Write In	WRITE-IN	18	4.48%

City of Watsonville Councilmember - Dist 5 (Vote for 1)

Precincts Reported: 0 of 2 (0.00%)

		Total	
Times Cast		348 / 2,768	12.57%
Undervotes		79	
Overvotes		0	
Candidate	Party	Total	
CASEY K. CLARK		247	91.82%
Total Votes		269	
		Total	
Write In	WRITE-IN	22	8.18%

City of Watsonville Councilmember - Dist 7 (Vote for 1)

Precincts Reported: 0 of 1 (0.00%)

	Total	
Times Cast	784 / 4,157	18.86%
Undervotes	28	
Overvotes	1	

Candidate	Party	Total	
NANCY A. BILICICH		368	48.74%
ARI PARKER		378	50.07%
Total Votes		755	

		Total	
Write In	WRITE-IN	9	1.19%

Boulder Creek Fire Protection District Director (Vote for 2)

Precincts Reported: 0 of 5 (0.00%)

	Total	
Times Cast	1,751 / 6,570	26.65%
Undervotes	735	
Overvotes	14	

Candidate	Party	Total	
DAVID DUNNING		321	11.66%
SAMMY ROBUSTELLI		954	34.65%
VINCE Y. CORTINAS, SR		666	24.19%
ROBERT LOUIS PRESSWOOD		805	29.24%
Total Votes		2,753	

		Total	
Write In 1	WRITE-IN	6	0.22%
Write In 2	WRITE-IN	1	0.04%

Central Fire District of Santa Cruz County Director - Division 5 (Vote for 1)

Precincts Reported: 0 of 9 (0.00%)

	Total	
Times Cast	3,339 / 11,432	29.21%
Undervotes	613	
Overvotes	1	

Candidate	Party	Total	
DENISE MILLER		825	30.28%
MICHAEL HUSHAW		1,881	69.03%
Total Votes		2,725	

		Total	
Write In	WRITE-IN	19	0.70%

Felton Fire Protection District Director (Vote for 2)

Precincts Reported: 0 of 8 (0.00%)

	Total	
Times Cast	1,131 / 4,626	24.45%
Undervotes	678	
Overvotes	0	

Candidate	Party	Total	
JIM ANDERSON		778	49.12%
NORMAN CRANDELL		633	39.96%
ADAM HENSLEIGH		172	10.86%
Total Votes		1,584	

		Total	
Write In 1	WRITE-IN	1	0.06%
Write In 2	WRITE-IN	0	0.00%

San Lorenzo Valley Water District Director (Vote for 3)

Precincts Reported: 0 of 37 (0.00%)

	Total	
Times Cast	4,468 / 17,670	25.29%
Undervotes	4,708	
Overvotes	6	

Candidate	Party	Total	
MARK SMOLLEY		2,418	27.83%
JEFFREY HILL		2,134	24.56%
BOB FULTZ		2,094	24.10%
ALINA LAYNG		2,006	23.08%
Total Votes		8,690	

		Total	
Write In 1	WRITE-IN	26	0.30%
Write In 2	WRITE-IN	9	0.10%
Write In 3	WRITE-IN	3	0.03%

Soquel Creek Water District Director (Vote for 3)

Precincts Reported: 0 of 25 (0.00%)

	Total	
Times Cast	7,164 / 28,541	25.10%
Undervotes	6,101	
Overvotes	12	

Candidate	Party	Total	
CARLA C. CHRISTENSEN		3,742	24.33%
RACHÉL LATHER		4,219	27.43%
BRUCE JAFFE		4,280	27.83%
KRIS KIRBY		1,640	10.66%
CORRIE KATES		1,442	9.38%
Total Votes		15,379	

		Total	
Write In 1	WRITE-IN	38	0.25%
Write In 2	WRITE-IN	11	0.07%
Write In 3	WRITE-IN	7	0.05%

Santa Cruz Port District Commissioner (Vote for 2)

Precincts Reported: 0 of 41 (0.00%)

	Total	
Times Cast	14,936 / 63,272	23.61%
Undervotes	10,675	
Overvotes	8	

Candidate	Party	Total	
DICK STARR		3,431	17.88%
TOBY GODDARD		8,095	42.19%
REED GEISREITER		7,513	39.15%
Total Votes		19,189	

		Total	
Write In 1	WRITE-IN	120	0.63%
Write In 2	WRITE-IN	30	0.16%

Pajaro Valley Healthcare District Director (Vote for 2)

Precincts Reported: 0 of 39 (0.00%)

	Total	
Times Cast	7,815 / 42,305	18.47%
Undervotes	5,421	
Overvotes	12	

Candidate	Party	Total	
MARCUS PIMENTEL		3,198	31.36%
JASMINE NOTANEE NÁJERA		2,678	26.26%
JOE GALLAGHER		4,243	41.61%
Total Votes		10,197	

		Total	
Write In 1	WRITE-IN	67	0.66%
Write In 2	WRITE-IN	11	0.11%

1 - Sca 10 (Vote for 1)

Precincts Reported: 0 of 200 (0.00%)

	Total	
Times Cast	37,878 / 166,837	22.70%
Undervotes	971	
Overvotes	2	

Candidate	Party	Total	
Yes		28,844	78.16%
No		8,061	21.84%
Total Votes		36,905	

26 - Authorizes New Types Of Gambling. (Vote for 1)

Precincts Reported: 0 of 200 (0.00%)

	Total	
Times Cast	37,878 / 166,837	22.70%
Undervotes	1,884	
Overvotes	9	

Candidate	Party	Total	
Yes		10,511	29.21%
No		25,474	70.79%
Total Votes		35,985	

27 - Allows Online And Mobile Sports Wagering (Vote for 1)

Precincts Reported: 0 of 200 (0.00%)

	Total	
Times Cast	37,878 / 166,837	22.70%
Undervotes	1,489	
Overvotes	10	

Candidate	Party	Total	
Yes		5,483	15.07%
No		30,896	84.93%
Total Votes		36,379	

28 - Provides Additional Funding For Arts And Music Education In Public Schools. (Vote for 1)

Precincts Reported: 0 of 200 (0.00%)

	Total	
Times Cast	37,878 / 166,837	22.70%
Undervotes	1,223	
Overvotes	6	

Candidate	Party	Total	
Yes		26,107	71.24%
No		10,542	28.76%
Total Votes		36,649	

29 - Requires On-site Licensed Medical Professional At Kidney Dialysis Clinics And Establishes Other State Requirements (Vote for 1)

Precincts Reported: 0 of 200 (0.00%)

	Total	
Times Cast	37,878 / 166,837	22.70%
Undervotes	1,869	
Overvotes	7	

Candidate	Party	Total	
Yes		10,106	28.07%
No		25,896	71.93%
Total Votes		36,002	

30 - Provides Funding For Programs To Reduce Greenhouse Gas Emmisions By Increasing Tax On Personal Income Over \$2 Mil (Vote for 1)

Precincts Reported: 0 of 200 (0.00%)

	Total	
Times Cast	37,878 / 166,837	22.70%
Undervotes	1,191	
Overvotes	6	

Candidate	Party	Total	
Yes		21,662	59.06%
No		15,019	40.94%
Total Votes		36,681	

31 - Referendum Challenging A 2020 Law Prohibiting Retail Sale Of Certain Flavored Tobacco Products. (Vote for 1)

Precincts Reported: 0 of 200 (0.00%)

	Total	
Times Cast	37,878 / 166,837	22.70%
Undervotes	1,305	
Overvotes	7	

Candidate	Party	Total	
Yes		26,093	71.36%
No		10,473	28.64%
Total Votes		36,566	

K - Santa Cruz City High School District Bond Measure - 2/3 To Pass (Vote for 1)

Precincts Reported: 0 of 75 (0.00%)

	Total	
Times Cast	17,944 / 76,992	23.31%
Undervotes	762	
Overvotes	0	

Candidate	Party	Total	
Bonds Yes		10,700	62.27%
Bonds No		6,482	37.73%
Total Votes		17,182	

L - Santa Cruz City Elementary School District Bond Measure - 2/3 To Pass (Vote for 1)

Precincts Reported: 0 of 30 (0.00%)

	Total	
Times Cast	8,835 / 38,047	23.22%
Undervotes	308	
Overvotes	0	

Candidate	Party	Total	
Bonds Yes		5,607	65.76%
Bonds No		2,920	34.24%
Total Votes		8,527	

M - Loma Prieta Joint Union School District Parcel Tax - 2/3 To Pass (Vote for 1)

Precincts Reported: 0 of 5 (0.00%)

	Total	
Times Cast	790 / 2,796	28.25%
Undervotes	15	
Overvotes	0	

Candidate	Party	Total	
Yes		521	67.23%
No		254	32.77%
Total Votes		775	

N - City Of Santa Cruz Empty Home Tax Initiative - Majority To Pass (Vote for 1)

Precincts Reported: 0 of 24 (0.00%)

	Total	
Times Cast	8,420 / 36,255	23.22%
Undervotes	195	
Overvotes	3	

Candidate	Party	Total	
Yes		3,138	38.17%
No		5,084	61.83%
Total Votes		8,222	

O - City Of Santa Cruz Our Downtown, Our Future - General Plan And Downtown Plan Amendment Initiative - Majority To Pass (Vote for 1)

Precincts Reported: 0 of 24 (0.00%)

	Total	
Times Cast	8,420 / 36,255	23.22%
Undervotes	296	
Overvotes	3	

Candidate	Party	Total	
Yes		3,430	42.24%
No		4,691	57.76%
Total Votes		8,121	

P - City Of Santa Cruz Transient Occupancy Tax - Majority To Pass (Vote for 1)

Precincts Reported: 0 of 24 (0.00%)

	Total	
Times Cast	8,420 / 36,255	23.22%
Undervotes	267	
Overvotes	1	

Candidate	Party	Total	
Yes		6,343	77.81%
No		1,809	22.19%
Total Votes		8,152	

Q - City Of Watsonville Planned Growth And Farmland Protection Initiative - Majority To Pass (Vote for 1)

Precincts Reported: 0 of 15 (0.00%)

	Total	
Times Cast	3,151 / 22,101	14.26%
Undervotes	164	
Overvotes	0	

Candidate	Party	Total	
Yes		2,009	67.26%
No		978	32.74%
Total Votes		2,987	

R - City Of Watsonville Community Investment Tax - Majority To Pass (Vote for 1)

Precincts Reported: 0 of 15 (0.00%)

	Total	
Times Cast	3,151 / 22,101	14.26%
Undervotes	111	
Overvotes	0	

Candidate	Party	Total	
Yes		1,966	64.67%
No		1,074	35.33%
Total Votes		3,040	

S - Planning For Watsonville's Future Measure - Majority To Pass (Vote for 1)

Precincts Reported: 0 of 15 (0.00%)

	Total	
Times Cast	3,151 / 22,101	14.26%
Undervotes	150	
Overvotes	0	

Candidate	Party	Total	
Yes		1,522	50.72%
No		1,479	49.28%
Total Votes		3,001	

T - Boulder Creek Recreation And Park District Parcel Tax Measure - 2/3 To Pass (Vote for 1)

Precincts Reported: 0 of 4 (0.00%)

	Total	
Times Cast	1,745 / 6,534	26.71%
Undervotes	47	
Overvotes	1	

Candidate	Party	Total	
Yes		938	55.27%
No		759	44.73%
Total Votes		1,697	

Appendix 2 – Vote-by-Mail Statistics



Cumulative Ballots Issued By Voting Precinct

for November 8 2022 General Election on November 8, 2022

Ballot Issue Type:

	2nd - Mailed	CVR Counter	e-mail	Mail	Military	Nonprovisional	Overseas	RAVBM	Vote Center	Vote Center	Xpat	Total
10020	26	1	22	3788	1	14	2	2	21	161	6	4044
10050	110	1	113	14184	1	30	5	8	42	635	9	15138
10140	8	0	4	483	0	2	1	0	2	13	0	513
10144	12	0	16	1187	0	3	0	0	5	42	1	1266
10149	0	0	0	2	0	0	0	0	0	0	0	2
10151	0	0	3	35	0	0	0	0	0	1	0	39
10161	6	0	5	798	1	4	0	0	7	36	1	858
10163	0	0	0	19	0	0	0	0	2	0	0	21
10201	15	0	23	1973	1	3	0	0	4	116	5	2140
10204	0	0	1	51	0	0	0	0	0	1	0	53
10230	1	0	3	92	0	0	0	0	0	5	0	101
10231	0	0	0	16	0	0	0	0	0	2	0	18
10237	1	0	2	31	0	0	0	0	0	0	0	34
10280	11	0	16	1370	0	5	2	0	5	83	0	1492
10287	1	0	0	49	0	1	0	0	0	4	0	55
10292	0	0	0	8	0	0	0	0	0	0	0	8
10295	0	0	0	10	0	0	0	0	0	0	0	10
10351	2	0	9	749	0	2	0	0	1	24	0	787
10382	1	0	1	79	0	0	0	0	2	3	0	86
10410	21	0	41	4251	0	5	3	1	12	201	2	4537
10455	0	0	0	72	0	0	0	0	0	3	0	75
10510	4	0	2	551	0	0	1	1	0	26	1	586
10521	0	0	1	122	0	0	0	0	0	4	0	127
10531	6	0	3	235	0	2	0	0	1	10	0	257

	2nd - Mailed	CVR Counter	e-mail	Mail	Military	Nonprovisional	Overseas	RAVBM	Vote Center	Vote Center	Xpat	Total
10542	0	0	0	9	0	0	0	0	0	0	0	9
10545	0	0	0	45	0	0	0	0	0	0	0	45
10551	0	0	0	20	0	1	0	0	0	2	0	23
10581	0	0	0	56	0	0	0	0	0	3	0	59
10602	1	0	2	160	0	0	0	0	0	8	0	171
10604	0	0	1	5	0	0	0	0	0	0	0	6
10610	9	0	7	958	0	2	0	1	3	54	0	1034
10651	2	0	2	112	0	0	0	0	0	6	0	122
11100	13	0	27	2527	0	2	0	2	9	109	3	2692
12010	3	0	8	700	0	3	1	0	2	20	0	737
12024	1	0	0	58	0	0	0	0	0	1	0	60
12040	10	0	9	1587	0	1	0	0	3	48	1	1659
12080	1	0	0	221	0	0	1	0	1	19	0	243
12082	5	0	3	233	0	0	0	0	0	10	0	251
20011	12	0	4	3196	0	0	0	0	7	100	1	3320
20013	0	0	0	124	0	0	0	0	0	11	0	135
20020	0	0	0	2	0	0	0	0	0	0	0	2
20030	9	0	9	1254	0	2	0	0	1	47	3	1325
20040	0	0	1	146	0	0	0	0	1	7	0	155
20041	3	0	6	208	0	0	0	0	0	7	0	224
20043	1	0	3	470	0	2	0	2	0	17	0	495
20050	12	0	10	2097	0	4	0	0	1	103	1	2228
20051	0	0	0	5	0	0	0	0	0	0	0	5
20120	0	0	1	173	0	0	0	0	0	6	0	180
20143	37	0	31	3805	2	1	0	0	8	182	7	4073
20221	4	0	10	1271	0	0	0	0	2	87	0	1374

	2nd - Mailed	CVR Counter	e-mail	Mail	Military	Nonprovisional	Overseas	RAVBM	Vote Center	Vote Center	Xpat	Total
20222	0	0	0	1	0	0	0	0	0	0	0	1
20223	0	0	0	56	0	0	0	0	0	2	0	58
20231	1	0	4	101	0	0	0	0	0	14	0	120
20232	32	0	30	4002	0	3	1	0	5	186	3	4262
20241	0	0	0	11	0	0	0	0	0	2	0	13
20260	21	0	25	2984	0	8	2	0	3	143	4	3190
20310	47	0	65	5983	0	8	3	1	7	303	8	6425
20341	0	0	0	0	0	0	0	0	0	0	0	0
20351	7	0	24	1342	0	1	0	0	11	133	2	1520
20371	0	0	1	422	0	1	1	0	1	33	3	462
20381	1	0	1	144	0	0	0	1	0	7	2	156
20384	1	0	2	92	0	1	0	0	0	4	0	100
20391	1	0	0	32	0	0	0	0	0	0	0	33
20392	1	0	4	65	0	0	0	0	0	1	0	71
20470	1	0	0	42	0	0	0	0	0	3	0	46
20480	2	0	0	67	0	0	0	0	0	5	0	74
20511	5	0	5	418	0	1	0	0	1	31	0	461
20565	0	0	0	8	0	0	0	0	0	3	0	11
20591	0	0	0	0	0	0	0	0	0	0	0	0
20600	1	0	1	313	0	0	0	0	6	8	0	329
20612	0	0	0	2	0	0	0	0	0	0	0	2
20622	0	0	0	0	0	0	0	0	0	0	0	0
22022	33	0	30	3433	0	7	3	0	10	186	5	3707
22100	7	0	5	677	0	0	1	0	4	26	3	723
23190	0	0	0	0	0	0	0	0	0	0	0	0
23310	18	0	2	3586	1	3	0	0	2	97	0	3709

	2nd - Mailed	CVR Counter	e-mail	Mail	Military	Nonprovisional	Overseas	RAVBM	Vote Center	Vote Center	Xpat	Total
23411	0	0	0	0	0	0	0	0	0	0	0	0
23492	0	0	0	1	0	0	0	0	0	0	0	1
23660	0	0	0	2	0	0	0	0	0	0	0	2
30001	10	0	15	1218	0	1	0	0	8	84	4	1340
30010	1	0	3	244	0	0	0	0	1	5	0	254
30020	3	0	4	425	0	3	1	0	1	29	0	466
30030	5	0	5	768	0	0	1	0	6	79	3	867
30038	1	0	0	107	0	1	0	0	0	3	0	112
30042	0	0	0	2	0	0	0	0	0	0	0	2
30044	0	0	0	0	0	0	0	0	0	0	0	0
30045	0	0	0	0	0	0	0	0	0	0	0	0
30046	0	0	0	0	0	0	0	0	0	0	0	0
30047	0	0	0	0	0	0	0	0	0	0	0	0
30051	0	0	0	9	0	0	0	0	0	1	0	10
30052	0	0	0	1	0	0	0	0	0	0	0	1
30069	1	0	0	0	0	0	0	0	0	0	0	1
30072	0	0	0	0	0	0	0	0	0	0	0	0
30073	0	0	0	0	0	0	0	0	0	0	0	0
30074	1	0	0	9	0	0	0	0	0	0	0	10
30075	0	0	0	0	0	0	0	0	0	0	0	0
30076	0	0	0	2	0	0	0	0	0	0	0	2
30121	0	0	2	4	0	0	0	0	0	0	1	7
31100	16	0	19	1913	0	1	2	1	11	108	1	2072
31130	0	0	3	157	0	0	0	0	3	12	0	175
31200	54	0	104	6640	2	16	1	3	43	310	15	7188
31300	62	1	75	6756	0	12	5	2	47	244	11	7215

	2nd - Mailed	CVR Counter	e-mail	Mail	Military	Nonprovisional	Overseas	RAVBM	Vote Center	Vote Center	Xpat	Total
31400	41	1	97	4056	1	6	5	6	25	167	12	4417
31440	25	0	22	1870	0	2	2	2	9	117	3	2052
31500	7	0	10	726	0	0	0	1	3	8	0	755
31510	1	2	9	142	0	1	1	0	3	17	1	177
31541	1	1	0	48	0	0	0	0	4	7	0	61
31550	5	0	3	136	0	0	0	0	8	8	0	160
31600	4	0	11	270	0	1	0	0	9	6	1	302
31601	39	3	76	5300	0	2	1	1	24	210	14	5670
31602	0	0	4	446	0	0	0	0	3	12	1	466
31641	0	0	1	4	0	0	0	0	0	0	0	5
31691	0	0	4	100	0	0	0	0	1	3	0	108
40010	0	0	0	3	0	0	0	0	0	0	0	3
40072	22	0	13	4132	1	1	0	0	7	156	1	4333
40230	0	0	0	90	0	0	0	0	0	0	0	90
40260	0	0	0	3	0	0	0	0	0	0	0	3
40261	0	0	0	125	0	0	0	0	0	9	0	134
40263	0	0	0	0	0	0	0	0	0	0	0	0
40270	1	0	0	16	0	0	0	0	0	0	0	17
40300	1	0	0	84	0	0	0	0	0	4	0	89
40303	4	0	1	613	0	0	0	0	2	33	1	654
40310	0	0	0	0	0	0	0	0	0	0	0	0
43100	9	0	0	1534	0	1	0	0	4	47	1	1596
43145	4	0	0	824	1	0	0	0	3	40	0	872
43210	13	0	2	2362	0	3	0	0	9	72	1	2462
43410	26	0	4	3379	0	3	0	0	6	102	0	3520
43501	8	0	1	1100	0	2	0	0	2	38	2	1153

	2nd - Mailed	CVR Counter	e-mail	Mail	Military	Nonprovisional	Overseas	RAVBM	Vote Center	Vote Center	Xpat	Total
43510	11	0	3	1684	1	1	0	0	4	48	0	1752
43610	6	0	3	1468	1	0	1	1	1	34	2	1517
43621	7	0	4	1969	0	3	0	0	2	66	0	2051
43670	2	0	0	87	0	0	0	0	0	2	0	91
43710	33	0	10	4169	0	4	0	0	12	135	2	4365
50011	5	0	7	756	0	1	0	1	3	20	0	793
50014	0	0	0	0	0	0	0	0	0	0	0	0
50015	0	0	0	5	0	0	0	0	0	0	0	5
50017	0	0	0	0	0	0	0	0	0	0	0	0
50021	3	0	11	717	1	2	1	0	1	41	2	779
50022	0	0	0	15	0	0	0	0	0	1	0	16
50023	10	0	11	1643	0	3	0	2	2	77	2	1750
50043	9	0	5	1451	0	2	2	0	8	77	2	1556
50061	12	0	16	785	0	3	0	0	2	59	2	879
50082	0	0	1	31	0	1	0	0	1	3	0	37
50083	0	0	0	29	0	0	0	0	0	1	0	30
50090	0	0	0	12	0	0	0	0	0	0	0	12
50093	0	0	0	0	0	0	0	0	0	0	0	0
50094	0	0	0	0	0	0	0	0	0	0	0	0
50098	0	0	0	0	0	0	0	0	0	0	0	0
50100	16	0	12	2972	0	5	0	1	8	163	4	3181
50110	5	0	5	559	0	1	0	0	1	27	0	598
50111	56	0	46	5646	0	14	3	0	28	409	2	6204
50112	0	0	0	31	0	0	0	0	0	1	0	32
50113	0	0	0	68	0	0	0	0	0	0	0	68
50115	0	0	0	0	0	0	0	0	0	0	0	0

	2nd - Mailed	CVR Counter	e-mail	Mail	Military	Nonprovisional	Overseas	RAVBM	Vote Center	Vote Center	Xpat	Total
50120	13	1	7	1696	0	7	0	1	4	124	0	1853
50143	1	0	4	455	1	5	0	0	1	42	0	509
50144	0	0	0	72	0	0	0	0	0	0	0	72
50146	0	0	1	103	0	0	0	0	1	2	0	107
50148	0	0	0	5	0	0	0	0	0	1	0	6
50172	0	0	0	0	0	0	0	0	0	0	0	0
50175	0	0	0	0	0	0	0	0	0	0	0	0
50181	0	0	0	31	0	0	0	0	0	2	0	33
50201	5	0	6	812	0	2	0	0	2	66	0	893
50202	3	0	2	310	0	0	0	3	0	18	0	336
50204	0	0	0	16	0	0	0	0	0	0	0	16
50221	11	0	8	841	0	1	2	0	1	25	1	890
50222	0	0	2	28	0	0	0	0	0	1	0	31
50224	0	0	0	0	0	0	0	0	0	0	0	0
50232	11	1	12	1712	0	4	0	0	4	120	2	1866
50262	0	0	0	2	0	0	0	0	0	0	0	2
50263	0	0	1	32	0	2	0	0	0	1	0	36
50265	0	0	1	9	0	0	0	0	0	2	0	12
50284	0	0	0	4	0	0	0	0	0	0	0	4
50290	0	0	0	0	0	0	0	0	0	0	0	0
50297	0	0	0	2	0	0	0	0	0	0	0	2
50299	0	0	0	0	0	0	0	0	0	0	0	0
50340	0	0	4	231	0	0	0	0	2	19	0	256
50343	2	0	1	47	0	0	0	0	0	7	0	57
50350	2	0	3	411	0	0	0	0	1	24	0	441
50404	3	0	5	449	0	0	0	0	2	25	0	484

	2nd - Mailed	CVR Counter	e-mail	Mail	Military	Nonprovisional	Overseas	RAVBM	Vote Center	Vote Center	Xpat	Total
50405	5	0	0	28	0	0	0	0	0	1	0	34
50494	0	0	0	4	0	0	0	0	0	0	0	4
50507	0	0	0	2	0	0	0	0	0	0	0	2
50511	6	0	7	698	0	0	0	2	5	21	1	740
50541	3	0	6	717	0	1	1	0	1	29	0	758
50550	7	0	12	949	0	0	0	0	3	36	2	1009
51100	1	0	2	374	0	1	2	2	1	19	1	403
51110	37	0	24	2532	0	1	0	1	16	92	0	2703
51200	2	0	3	298	0	0	0	0	1	13	0	317
51440	0	0	2	35	0	0	0	0	0	3	0	40
51500	9	1	10	983	0	4	1	0	13	37	0	1058
51501	2	0	2	159	0	0	0	0	0	3	0	166
51520	0	0	9	211	0	0	1	0	1	0	4	226
51530	5	0	10	524	0	2	2	0	6	18	0	567
54010	17	0	19	1576	0	0	0	1	10	92	0	1715
54030	37	0	44	5419	0	8	1	1	15	365	8	5898
54071	0	0	1	8	0	0	0	0	0	0	0	9
54120	21	0	11	1524	0	3	3	0	2	106	2	1672
54123	0	0	0	0	0	0	0	0	0	0	0	0
54141	0	0	2	188	0	0	0	0	0	4	0	194
Total	1270	13	1441	166593	16	259	66	51	599	7817	183	178308

Cumulative Ballots Returned by Voting Precinct
for November 8 2022 General Election on November 8, 2022

Return Status:

	Challenged	Good	Undeliverable	Total
10020	13	2479	65	2557
10050	49	9027	201	9277
10140	0	389	3	392
10144	5	814	10	829
10149	0	2	0	2
10151	0	29	0	29
10161	2	517	13	532
10163	0	15	0	15
10201	9	1475	24	1508
10204	0	37	0	37
10230	0	64	0	64
10231	0	9	1	10
10237	1	24	0	25
10280	9	952	14	975
10287	0	39	0	39
10292	0	8	0	8
10295	0	9	0	9
10351	5	541	6	552
10382	0	53	3	56
10410	25	2907	31	2963
10455	1	41	2	44

	Challenged	Good	Undeliverable	Total
10510	1	384	17	402
10521	0	86	0	86
10531	2	148	2	152
10542	0	8	0	8
10545	0	32	0	32
10551	0	10	2	12
10581	0	40	2	42
10602	0	120	0	120
10604	0	4	0	4
10610	3	629	13	645
10651	0	65	2	67
11100	8	1865	16	1889
12010	3	413	5	421
12024	0	43	0	43
12040	8	947	32	987
12080	0	158	1	159
12082	3	177	1	181
20011	12	1488	26	1526
20013	0	74	1	75
20020	0	2	0	2
20030	7	783	10	800
20040	0	106	0	106
20041	1	131	5	137

	Challenged	Good	Undeliverable	Total
20043	0	323	4	327
20050	4	1425	19	1448
20051	0	1	0	1
20120	0	59	1	60
20143	17	2648	34	2699
20221	4	870	14	888
20222	0	1	0	1
20223	0	45	0	45
20231	0	77	1	78
20232	10	2739	44	2793
20241	1	8	0	9
20260	16	1981	39	2036
20310	14	4334	91	4439
20341	0	0	0	0
20351	1	984	23	1008
20371	0	303	4	307
20381	0	103	5	108
20384	0	36	1	37
20391	0	21	0	21
20392	0	49	1	50
20470	1	22	1	24
20480	0	43	0	43
20511	1	269	5	275

	Challenged	Good	Undeliverable	Total
20565	0	5	0	5
20591	0	0	0	0
20600	1	150	7	158
20612	0	2	0	2
20622	0	0	0	0
22022	17	2314	62	2393
22100	4	497	13	514
23190	0	0	0	0
23310	16	1366	33	1415
23411	0	0	0	0
23492	0	0	0	0
23660	0	0	0	0
30001	5	882	10	897
30010	0	171	2	173
30020	1	299	17	317
30030	1	544	10	555
30038	0	65	1	66
30042	0	1	0	1
30044	0	0	0	0
30045	0	0	0	0
30046	0	0	0	0
30047	0	0	0	0
30051	0	2	0	2

	Challenged	Good	Undeliverable	Total
30052	0	1	0	1
30069	0	1	0	1
30072	0	0	0	0
30073	0	0	0	0
30074	0	7	0	7
30075	0	0	0	0
30076	0	0	0	0
30121	0	0	2	2
31100	6	1374	17	1397
31130	0	88	7	95
31200	22	4488	119	4629
31300	45	4541	92	4678
31400	20	2883	47	2950
31440	5	914	46	965
31500	4	556	8	568
31510	0	66	31	97
31541	1	28	0	29
31550	0	64	7	71
31600	3	165	16	184
31601	22	3605	84	3711
31602	0	299	10	309
31641	0	4	0	4
31691	0	77	0	77

	Challenged	Good	Undeliverable	Total
40010	0	0	0	0
40072	9	1839	22	1870
40230	0	23	0	23
40260	0	1	0	1
40261	0	56	2	58
40263	0	0	0	0
40270	0	12	0	12
40300	0	53	1	54
40303	2	358	44	404
40310	0	0	0	0
43100	3	439	28	470
43145	3	339	6	348
43210	4	732	42	778
43410	8	1358	52	1418
43501	7	434	10	451
43510	3	556	24	583
43610	3	623	17	643
43621	7	841	26	874
43670	0	19	0	19
43710	17	2208	30	2255
50011	2	520	5	527
50014	0	0	0	0
50015	0	4	0	4

	Challenged	Good	Undeliverable	Total
50017	0	0	0	0
50021	5	490	10	505
50022	0	11	0	11
50023	4	1135	34	1173
50043	5	990	21	1016
50061	2	514	24	540
50082	0	24	0	24
50083	0	20	2	22
50090	0	6	0	6
50093	0	0	0	0
50094	0	0	0	0
50098	0	0	0	0
50100	15	2053	57	2125
50110	2	343	9	354
50111	19	3808	86	3913
50112	0	27	0	27
50113	4	37	3	44
50115	0	0	0	0
50120	4	1107	20	1131
50143	0	303	9	312
50144	0	55	2	57
50146	1	72	0	73
50148	0	5	0	5

	Challenged	Good	Undeliverable	Total
50172	0	0	0	0
50175	0	0	0	0
50181	0	22	0	22
50201	0	533	13	546
50202	1	200	9	210
50204	0	9	0	9
50221	1	579	13	593
50222	0	23	0	23
50224	0	0	0	0
50232	7	1176	18	1201
50262	0	1	0	1
50263	0	20	2	22
50265	0	7	0	7
50284	0	2	0	2
50290	0	0	0	0
50297	0	2	0	2
50299	0	0	0	0
50340	1	163	2	166
50343	0	33	1	34
50350	2	306	4	312
50404	1	314	5	320
50405	0	20	1	21
50494	0	2	0	2

	Challenged	Good	Undeliverable	Total
50507	0	1	0	1
50511	2	502	6	510
50541	1	505	2	508
50550	7	721	1	729
51100	1	251	3	255
51110	13	1609	31	1653
51200	0	180	9	189
51440	0	16	3	19
51500	3	420	94	517
51501	2	102	0	104
51520	3	173	4	180
51530	2	316	12	330
54010	7	1139	37	1183
54030	28	3678	66	3772
54071	0	8	0	8
54120	10	1043	17	1070
54123	0	0	0	0
54141	0	131	0	131
Total	630	104566	2375	107571



VBM Challenged Returns by Voting Precinct

for November 8 2022 General Election on November 8, 2022

All Districts in Election

Challenge Reasons --

	Empty envelope	Mismatch signature	Multiple ballots	No signature	Too late	Total
10020	0	0	0	2	11	13
10050	3	3	0	4	39	49
10144	0	0	0	0	5	5
10161	0	0	0	0	2	2
10201	0	0	0	0	9	9
10237	0	0	0	0	1	1
10280	1	0	0	0	8	9
10351	0	1	0	0	4	5
10410	0	4	0	2	19	25
10455	0	0	0	0	1	1
10510	0	0	0	0	1	1
10531	0	0	0	0	2	2
10610	0	0	0	2	1	3
11100	1	2	0	0	5	8
12010	0	0	0	1	2	3
12040	0	0	0	0	8	8
12082	0	1	0	0	2	3
20011	0	3	0	4	5	12
20030	0	1	0	1	5	7
20041	0	0	0	1	0	1
20050	0	0	0	1	3	4

	Empty envelope	Mismatch signature	Multiple ballots	No signature	Too late	Total
20143	0	4	0	0	13	17
20221	0	0	0	0	4	4
20232	2	2	0	1	5	10
20241	0	0	0	0	1	1
20260	0	1	0	1	14	16
20310	1	0	0	2	11	14
20351	1	0	0	0	0	1
20470	0	0	0	1	0	1
20511	0	0	0	0	1	1
20600	0	0	0	0	1	1
22022	1	1	0	2	13	17
22100	1	0	0	0	3	4
23310	0	2	0	2	12	16
30001	0	0	0	0	5	5
30020	0	0	0	0	1	1
30030	0	0	0	0	1	1
31100	0	1	0	0	5	6
31200	2	1	0	1	18	22
31300	1	5	0	2	37	45
31400	0	2	1	0	17	20
31440	0	0	0	1	4	5
31500	0	1	0	0	3	4
31541	0	0	0	0	1	1
31600	0	1	0	0	2	3

	Empty envelope	Mismatch signature	Multiple ballots	No signature	Too late	Total
31601	0	0	0	1	21	22
40072	1	3	0	2	3	9
40303	1	0	0	1	0	2
43100	0	1	0	0	2	3
43145	0	1	0	0	2	3
43210	0	0	0	0	4	4
43410	1	0	0	3	4	8
43501	0	0	0	1	6	7
43510	0	1	0	1	1	3
43610	0	3	0	0	0	3
43621	0	0	0	2	5	7
43710	0	1	0	2	14	17
50011	0	1	0	0	1	2
50021	0	1	0	0	4	5
50023	1	1	0	0	2	4
50043	0	1	0	2	2	5
50061	0	1	0	0	1	2
50100	0	1	0	2	12	15
50110	0	0	0	0	2	2
50111	2	0	0	3	14	19
50113	0	0	0	0	4	4
50120	0	3	0	1	0	4
50146	0	0	0	0	1	1
50202	0	0	0	0	1	1

	Empty envelope	Mismatch signature	Multiple ballots	No signature	Too late	Total
50221	0	0	0	0	1	1
50232	0	0	0	2	5	7
50340	0	0	0	0	1	1
50350	0	0	0	0	2	2
50404	0	0	0	0	1	1
50511	0	1	0	0	1	2
50541	0	0	0	0	1	1
50550	0	0	0	1	6	7
51100	0	1	0	0	0	1
51110	3	0	0	0	10	13
51500	0	0	0	0	3	3
51501	0	0	0	0	2	2
51520	0	1	0	0	2	3
51530	0	1	0	1	0	2
54010	0	0	0	1	6	7
54030	0	5	0	3	20	28
54120	0	0	0	1	9	10
Total	23	64	1	61	481	630

Appendix 3 – Provisional Ballot Statistics



Conditional Voter Registration Ballot Statistics

For District: Santa Cruz County

November 8 2022 General Election - 11/8/2022

Provisional Status	Total	CVR Reject Reason	Total	Voting Method	Total
Counted	1,318	Ballot Counted	1,318	Conditional Voter Registration	1,351
Not Counted	23	INC - Envelope Incomplete	19	Total for all Voting Methods	1,351
Partially Counted	10	OTH - Other Reasons	1		
		PTC - Partial Count	10		
Total	1,351	VAV - Voter already Voted	3		
		Total	1,351		

Breakdown by CVR Status & Reason:

Reason	Counted	Not Counted	Partially Counted	Total
Ballot Counted	1,318	0	0	1,318
INC - Envelope Incomplete	0	19	0	19
OTH - Other Reasons	0	1	0	1
PTC - Partial Count	0	0	10	10
VAV - Voter already Voted	0	3	0	3
Total	1,318	23	10	1,351

Total CVR Voters Flagged for Outreach: 0

Total CVR Voters with Cured Date/Time: 0

Breakdown by Voting Precinct:

	Counted		Not Counted		Partially Counted		Grand Total
	Conditional Voter Registration	Total	Conditional Voter Registration	Total	Conditional Voter Registration	Total	
10020	19	19	0	0	0	0	19
10050	47	47	2	2	0	0	49
10140	1	1	0	0	0	0	1

	Counted		Not Counted		Partially Counted		Grand Total
	Conditional Voter Registration	Total	Conditional Voter Registration	Total	Conditional Voter Registration	Total	
10144	7	7	0	0	0	0	7
10161	4	4	0	0	0	0	4
10201	8	8	0	0	0	0	8
10230	1	1	0	0	0	0	1
10280	4	4	0	0	0	0	4
10351	3	3	0	0	0	0	3
10410	10	10	0	0	0	0	10
10510	1	1	0	0	0	0	1
10551	1	1	0	0	0	0	1
10610	2	2	0	0	0	0	2
11100	9	9	0	0	0	0	9
12010	2	2	0	0	0	0	2
12024	1	1	0	0	0	0	1
12040	10	10	0	0	0	0	10
12080	2	2	0	0	0	0	2
20011	4	4	0	0	0	0	4
20013	1	1	0	0	0	0	1
20030	2	2	0	0	0	0	2
20041	2	2	0	0	0	0	2
20050	2	2	0	0	0	0	2
20143	4	4	0	0	0	0	4
20221	5	5	0	0	0	0	5
20223	2	2	0	0	0	0	2

	Counted		Not Counted		Partially Counted		Grand Total
	Conditional Voter Registration	Total	Conditional Voter Registration	Total	Conditional Voter Registration	Total	
20232	8	8	0	0	0	0	8
20260	7	7	0	0	0	0	7
20310	23	23	0	0	0	0	23
20351	2	2	0	0	0	0	2
20371	5	5	0	0	0	0	5
20511	2	2	0	0	0	0	2
20600	1	1	0	0	0	0	1
22022	14	14	0	0	0	0	14
22100	6	6	0	0	0	0	6
23310	9	9	0	0	0	0	9
23411	1	1	0	0	0	0	1
30001	4	4	0	0	0	0	4
30010	2	2	0	0	0	0	2
30020	3	3	0	0	0	0	3
30030	1	1	0	0	0	0	1
31100	16	16	0	0	0	0	16
31130	3	3	0	0	0	0	3
31200	72	72	1	1	0	0	73
31300	125	125	1	1	0	0	126
31400	66	66	0	0	0	0	66
31440	43	43	1	1	0	0	44
31500	3	3	0	0	0	0	3
31510	244	244	13	13	4	4	261

	Counted		Not Counted		Partially Counted		Grand Total
	Conditional Voter Registration	Total	Conditional Voter Registration	Total	Conditional Voter Registration	Total	
31541	38	38	0	0	0	0	38
31550	123	123	1	1	0	0	124
31600	82	82	2	2	3	3	87
31601	59	59	0	0	1	1	60
31602	8	8	0	0	0	0	8
31691	0	0	0	0	1	1	1
40072	8	8	0	0	0	0	8
40303	3	3	0	0	0	0	3
43100	9	9	0	0	0	0	9
43145	4	4	0	0	0	0	4
43210	5	5	0	0	0	0	5
43410	6	6	0	0	0	0	6
43501	2	2	0	0	0	0	2
43510	5	5	1	1	0	0	6
43610	2	2	0	0	0	0	2
43621	2	2	0	0	0	0	2
43710	10	10	0	0	0	0	10
50011	4	4	0	0	0	0	4
50021	1	1	0	0	0	0	1
50023	2	2	0	0	0	0	2
50043	3	3	0	0	0	0	3
50061	3	3	0	0	0	0	3
50100	7	7	0	0	1	1	8

	Counted		Not Counted		Partially Counted		Grand Total
	Conditional Voter Registration	Total	Conditional Voter Registration	Total	Conditional Voter Registration	Total	
50110	1	1	0	0	0	0	1
50111	11	11	0	0	0	0	11
50120	5	5	0	0	0	0	5
50143	3	3	0	0	0	0	3
50201	2	2	0	0	0	0	2
50221	5	5	0	0	0	0	5
50232	9	9	0	0	0	0	9
50404	2	2	0	0	0	0	2
50511	2	2	0	0	0	0	2
50541	2	2	0	0	0	0	2
50550	1	1	0	0	0	0	1
51100	2	2	0	0	0	0	2
51110	24	24	0	0	0	0	24
51200	6	6	0	0	0	0	6
51440	2	2	0	0	0	0	2
51500	14	14	1	1	0	0	15
51501	1	1	0	0	0	0	1
51520	1	1	0	0	0	0	1
51530	9	9	0	0	0	0	9
54010	2	2	0	0	0	0	2
54030	11	11	0	0	0	0	11
54120	3	3	0	0	0	0	3
Total:	1318	1318	23	23	10	10	1351



Provisional Ballot Statistics

For District: Santa Cruz County

November 8 2022 General Election - 11/8/2022

Provisional Status	Total	Provisional Reason	Total	Voting Method	Total
Counted	76	Blank Envelope	1	Conditional Voter Registration	1
Not Counted	15	Good	75	Inactive Voter At Voting Location	1
Partially Counted	6	Good - Wrong Ballot Type	6	Provisional Voter - Not Counted	8
Total	97	Good - Wrong Precinct	1	Vote Center Location	87
		Not Registered	3	Total for all Voting Methods	97
		Out of County Address	7		
		Returned VBM	3		
		Voted at the Polls	1		
		Total	97		

Breakdown by Provisional Status & Reason:

Reason	Counted	Not Counted	Partially Counted	Total
Blank Envelope	0	1	0	1
Good	75	0	0	75
Good - Wrong Ballot Type	0	0	6	6
Good - Wrong Precinct	1	0	0	1
Not Registered	0	3	0	3
Out of County Address	0	7	0	7
Returned VBM	0	3	0	3
Voted at the Polls	0	1	0	1
Total	76	15	6	97

Total Provisional Voters Flagged for Outreach: 4

Total Provisional Voters with Cured Date/Time: 0

Breakdown by Voting Precinct:

	Counted			Not Counted				Partially Counted		Grand Total
	Inactive Voter At Voting Location	Vote Center Location	Total	Conditional Voter Registration	Provisional Voter - Not Counted	Vote Center Location	Total	Vote Center Location	Total	
10020	0	1	1	0	0	0	0	0	0	1
10050	0	7	7	0	0	1	1	0	0	8
10161	0	0	0	0	1	0	1	0	0	1
10201	0	4	4	0	0	0	0	0	0	4
10280	1	0	1	0	0	0	0	0	0	1
10410	0	1	1	0	0	0	0	0	0	1
11100	0	1	1	0	0	0	0	0	0	1
12040	0	0	0	1	0	0	1	0	0	1
20011	0	2	2	0	0	1	1	0	0	3
20232	0	3	3	0	0	0	0	0	0	3
20260	0	1	1	0	0	0	0	0	0	1
20310	0	4	4	0	0	0	0	0	0	4
20371	0	0	0	0	1	1	2	0	0	2
22022	0	4	4	0	0	0	0	0	0	4
23310	0	1	1	0	0	1	1	0	0	2
30001	0	1	1	0	0	0	0	0	0	1
30010	0	1	1	0	0	0	0	0	0	1
30030	0	1	1	0	0	0	0	0	0	1
31200	0	2	2	0	0	1	1	0	0	3
31400	0	1	1	0	0	0	0	0	0	1
31440	0	2	2	0	0	0	0	0	0	2

	Counted			Not Counted				Partially Counted		Grand Total
	Inactive Voter At Voting Location	Vote Center Location	Total	Conditional Voter Registration	Provisional Voter - Not Counted	Vote Center Location	Total	Vote Center Location	Total	
31510	0	1	1	0	0	0	0	0	0	1
31600	0	1	1	0	0	0	0	0	0	1
31601	0	2	2	0	0	0	0	0	0	2
40072	0	2	2	0	0	0	0	0	0	2
40310	0	0	0	0	0	0	0	1	1	1
43100	0	1	1	0	2	0	2	0	0	3
43410	0	3	3	0	1	0	1	0	0	4
43501	0	0	0	0	0	1	1	1	1	2
50023	0	1	1	0	0	0	0	0	0	1
50043	0	1	1	0	0	0	0	0	0	1
50061	0	0	0	0	0	0	0	1	1	1
50100	0	2	2	0	0	0	0	0	0	2
50111	0	16	16	0	1	0	1	3	3	20
50265	0	0	0	0	1	0	1	0	0	1
50284	0	0	0	0	1	0	1	0	0	1
51110	0	1	1	0	0	0	0	0	0	1
54010	0	2	2	0	0	0	0	0	0	2
54030	0	5	5	0	0	0	0	0	0	5
Total:	1	75	76	1	8	6	15	6	6	97

Appendix 4 – Voter Registration



Registration and Returns by District

for November 8 2022 General Election on November 8, 2022

District	Registration	Ballots Returned	Percent Returned
United States Representative			
18th Congressional District	29,816	12,383	41.53%
19th Congressional District	137,021	92,183	67.28%
State Senator			
17th Senatorial District	166,837	104,566	62.68%
Member of the State Assembly			
28th Assembly District	79,908	54,114	67.72%
29th Assembly District	34,058	15,130	44.42%
30th Assembly District	52,871	35,322	66.81%
County Supervisor			
1st Supervisorial District	36,913	24,560	66.53%
2nd Supervisorial District	36,620	23,259	63.51%
3rd Supervisorial District	31,414	21,125	67.25%
4th Supervisorial District	23,598	9,891	41.91%
5th Supervisorial District	38,292	25,731	67.20%
City			
City of Capitola	6,929	4,549	65.65%
City of Santa Cruz	36,255	24,084	66.43%
City of Scotts Valley	8,752	5,999	68.54%
City of Watsonville	22,101	8,915	40.34%
Board of Equalization (State)			
State Board of Equalization - District 2	166,837	104,566	62.68%
Unincorporated			
Unincorporated Area	92,800	61,019	65.75%
Appellate Court			
Santa Cruz County	166,837	104,566	62.68%
County Board of Education			
County Board of Education	163,114	101,883	62.46%
San Benito County Board Of Education	89	23	25.84%
Santa Clara County Board Of Education	3,634	2,660	73.20%
Community College			
Cabrillo Community College District	163,245	101,934	62.44%
West Valley-Mission Community College District	3,592	2,632	73.27%
Unified School District			
Aromas-San Juan Unified School District - Trustee Area 3	89	23	25.84%
Pajaro Valley Unified School District	54,522	29,288	53.72%
San Lorenzo Valley Unified School District	18,011	12,131	67.35%
Scotts Valley Unified School District	13,560	9,369	69.09%
High School District			
Los Gatos-Saratoga Union High School District	3,663	2,680	73.16%
Santa Cruz City Schools District	76,992	51,075	66.34%
School District			
Bonny Doon Union Elementary School District	2,109	1,493	70.79%
Happy Valley Elementary School District	1,245	853	68.51%
Lakeside Joint School District	867	604	69.67%
Live Oak School District	14,791	9,434	63.78%
Loma Prieta Joint Union School District	2,796	2,076	74.25%
Mountain Elementary School District	1,122	776	69.16%
Pacific Elementary School District	429	299	69.70%
Santa Cruz City Elementary School District	37,509	24,957	66.54%
Santa Cruz Elementary School (In City)	36,219	24,056	66.42%
Santa Cruz Elementary School (in/out City)	38,047	25,283	66.45%
Santa Cruz Elementary School District (outside City)	1,828	1,227	67.12%
Soquel Union Elementary School District	19,213	12,909	67.19%
Port District			
Santa Cruz Port District	63,272	41,799	66.06%
University District			
UCSC	575	388	67.48%

District	Registration	Ballots Returned	Percent Returned
Fire District			
Aptos/La Selva Fire Protection District	282	208	73.76%
Aromas Tri-County Fire Protection District	89	23	25.84%
Ben Lomond Fire Protection District	3,916	2,653	67.75%
Boulder Creek Fire Protection District	6,570	4,400	66.97%
Branciforte Fire Protection District	1,584	1,087	68.62%
Central Fire District of Santa Cruz County	53,110	35,665	67.15%
Felton Fire Protection District	4,626	3,137	67.81%
Pajaro Valley Fire Protection District	8,859	4,149	46.83%
Scotts Valley Fire Protection District	14,166	9,769	68.96%
Zayante Fire Protection District	2,586	1,747	67.56%
Open Space District			
Midpeninsula Regional Open Space District	11	2	18.18%
Parks & Recreations District			
Alba Park, Recreation and Parkway District	58	41	70.69%
Boulder Creek Recreation and Park District	6,534	4,390	67.19%
CSA 11 Unincorporated Parks & Recreation	84,968	55,690	65.54%
La Selva Beach Recreation District	1,296	941	72.61%
Resource Conservation District			
Resource Conservation District	99,718	65,566	65.75%
Sanitary District			
Salsipuedes Sanitary District	1,055	523	49.57%
Water District			
Central Water District	2,280	1,595	69.96%
San Lorenzo Valley Water District	17,670	12,030	68.08%
Scotts Valley Water District	7,640	5,191	67.95%
Soquel Creek Water District	28,541	19,562	68.54%
Water Agency			
Pajaro Valley Water Management Agency	35,412	15,986	45.14%
Mello-Roos			
Libraries Financing Authority 2016-1	144,736	95,651	66.09%
Hospital District			
Pajaro Valley Healthcare District	42,305	20,991	49.62%



Registration by Voting Precinct & Party (Polling Place Precincts Only)

November 8 2022 General Election - 11/8/2022

Voting Precinct	N-P	DEM	REP	AIP	GRN	LIB	PAF	MISC	N-P	Total
10020 - 10020	0	2362	466	103	40	38	21	35	744	3809
10050 - 10050	0	8930	1673	396	123	155	62	123	2811	14273
10140 - 10140	0	284	100	16	2	7	1	4	77	491
10144 - 10144	0	692	171	29	23	17	4	12	257	1205
10149 - 10149	0	1	1	0	0	0	0	0	0	2
10151 - 10151	0	22	6	1	0	0	1	0	8	38
10161 - 10161	0	453	157	25	9	9	2	9	141	805
10163 - 10163	0	11	1	3	0	0	0	0	4	19
10201 - 10201	0	1029	359	69	18	28	6	21	467	1997
10204 - 10204	0	17	13	1	0	1	0	0	18	50
10230 - 10230	0	49	19	6	0	1	1	2	16	94
10231 - 10231	0	5	2	0	0	0	0	0	9	16
10237 - 10237	0	19	8	0	1	0	0	0	5	33
10280 - 10280	0	776	231	53	18	14	3	16	261	1372
10287 - 10287	0	28	7	0	1	1	1	1	11	50
10292 - 10292	0	7	0	0	0	0	0	0	1	8
10295 - 10295	0	8	2	0	0	0	0	0	0	10
10351 - 10351	0	454	128	21	2	7	1	4	144	761
10382 - 10382	0	43	7	4	0	2	1	1	22	80
10410 - 10410	0	2577	603	124	39	48	11	33	842	4277
10455 - 10455	0	34	18	3	0	0	1	1	14	71
10510 - 10510	0	336	77	24	1	8	4	4	96	550
10521 - 10521	0	70	23	6	0	4	0	1	19	123
10531 - 10531	0	127	38	9	4	3	1	4	58	244
10542 - 10542	0	8	0	0	0	0	0	0	1	9
10545 - 10545	0	18	16	3	0	0	0	0	8	45
10551 - 10551	0	6	5	2	0	1	0	1	6	21
10581 - 10581	0	24	15	0	1	0	0	1	14	55
10602 - 10602	0	108	22	4	2	2	0	1	25	164
10604 - 10604	0	4	2	0	0	0	0	0	0	6
10610 - 10610	0	526	172	32	12	11	5	13	194	965
10651 - 10651	0	76	12	1	1	2	0	0	22	114
11100 - 11100	0	1596	352	53	12	14	5	17	496	2545
12010 - 12010	0	399	101	21	2	10	4	3	162	702
12024 - 12024	0	35	5	2	2	0	1	1	11	57
12040 - 12040	0	985	175	55	12	19	9	12	314	1581
12080 - 12080	0	130	31	3	0	1	1	3	50	219
12082 - 12082	0	140	43	9	3	3	0	1	39	238
20011 - 20011	0	1822	521	82	27	35	21	29	650	3187

Voting Precinct	N-P	DEM	REP	AIP	GRN	LIB	PAF	MISC	N-P	Total
20013 - 20013	0	67	25	4	0	1	0	0	27	124
20020 - 20020	0	1	1	0	0	0	0	0	0	2
20030 - 20030	0	668	274	45	12	8	9	14	232	1262
20040 - 20040	0	62	40	3	0	3	1	1	34	144
20041 - 20041	0	138	24	7	4	4	2	2	33	214
20043 - 20043	0	250	71	26	6	8	1	3	106	471
20050 - 20050	0	1093	473	86	15	29	10	16	391	2113
20051 - 20051	0	4	1	0	0	0	0	0	0	5
20120 - 20120	0	107	20	4	0	3	1	2	37	174
20143 - 20143	0	2116	763	116	33	53	7	35	696	3819
20221 - 20221	0	763	187	38	14	11	5	15	236	1269
20222 - 20222	0	0	0	0	0	0	0	0	1	1
20223 - 20223	0	38	3	0	2	1	0	1	9	54
20231 - 20231	0	58	23	4	0	3	0	0	18	106
20232 - 20232	0	2368	619	122	23	61	14	35	790	4032
20241 - 20241	0	6	2	0	0	0	0	0	3	11
20260 - 20260	0	1760	467	120	29	23	5	16	588	3008
20310 - 20310	0	3357	1112	210	32	72	21	55	1165	6024
20341 - 20341	0	0	0	0	0	0	0	0	0	0
20351 - 20351	0	810	217	50	8	14	5	17	249	1370
20371 - 20371	0	239	89	18	2	4	3	8	63	426
20381 - 20381	0	74	27	7	0	2	1	2	34	147
20384 - 20384	0	33	28	9	1	5	0	0	18	94
20391 - 20391	0	21	4	0	0	0	0	0	7	32
20392 - 20392	0	42	5	1	0	1	0	2	18	69
20470 - 20470	0	24	7	0	0	0	0	1	10	42
20480 - 20480	0	40	10	2	1	1	0	0	12	66
20511 - 20511	0	250	65	10	2	4	1	3	82	417
20565 - 20565	0	1	4	0	0	0	0	1	2	8
20591 - 20591	0	0	0	0	0	0	0	0	0	0
20600 - 20600	0	175	46	8	2	5	2	2	69	309
20612 - 20612	0	1	0	0	0	0	1	0	0	2
20622 - 20622	0	0	0	0	0	0	0	0	0	0
22022 - 22022	0	2001	547	117	24	47	9	39	680	3464
22100 - 22100	0	386	107	24	8	8	3	7	133	676
23190 - 23190	0	0	0	0	0	0	0	0	0	0
23310 - 23310	0	2283	364	77	20	27	39	43	726	3579
23411 - 23411	0	0	0	0	0	0	0	0	0	0
23492 - 23492	0	0	0	0	0	0	0	0	1	1
23660 - 23660	0	2	0	0	0	0	0	0	0	2
30001 - 30001	0	749	148	29	14	14	10	10	250	1224
30010 - 30010	0	165	24	4	4	4	0	1	44	246



Provisional Ballot Statistics

For District: Santa Cruz County

November 8 2022 General Election - 11/8/2022

Provisional Status	Total	Provisional Reason	Total	Voting Method	Total
Counted	76	Blank Envelope	1	Conditional Voter Registration	1
Not Counted	15	Good	75	Inactive Voter At Voting Location	1
Partially Counted	6	Good - Wrong Ballot Type	6	Provisional Voter - Not Counted	8
Total	97	Good - Wrong Precinct	1	Vote Center Location	87
		Not Registered	3	Total for all Voting Methods	97
		Out of County Address	7		
		Returned VBM	3		
		Voted at the Polls	1		
		Total	97		

Breakdown by Provisional Status & Reason:

Reason	Counted	Not Counted	Partially Counted	Total
Blank Envelope	0	1	0	1
Good	75	0	0	75
Good - Wrong Ballot Type	0	0	6	6
Good - Wrong Precinct	1	0	0	1
Not Registered	0	3	0	3
Out of County Address	0	7	0	7
Returned VBM	0	3	0	3
Voted at the Polls	0	1	0	1
Total	76	15	6	97

Total Provisional Voters Flagged for Outreach: 4

Total Provisional Voters with Cured Date/Time: 0

Breakdown by Voting Precinct:

	Counted			Not Counted				Partially Counted		Grand Total
	Inactive Voter At Voting Location	Vote Center Location	Total	Conditional Voter Registration	Provisional Voter - Not Counted	Vote Center Location	Total	Vote Center Location	Total	
10020	0	1	1	0	0	0	0	0	0	1
10050	0	7	7	0	0	1	1	0	0	8
10161	0	0	0	0	1	0	1	0	0	1
10201	0	4	4	0	0	0	0	0	0	4
10280	1	0	1	0	0	0	0	0	0	1
10410	0	1	1	0	0	0	0	0	0	1
11100	0	1	1	0	0	0	0	0	0	1
12040	0	0	0	1	0	0	1	0	0	1
20011	0	2	2	0	0	1	1	0	0	3
20232	0	3	3	0	0	0	0	0	0	3
20260	0	1	1	0	0	0	0	0	0	1
20310	0	4	4	0	0	0	0	0	0	4
20371	0	0	0	0	1	1	2	0	0	2
22022	0	4	4	0	0	0	0	0	0	4
23310	0	1	1	0	0	1	1	0	0	2
30001	0	1	1	0	0	0	0	0	0	1
30010	0	1	1	0	0	0	0	0	0	1
30030	0	1	1	0	0	0	0	0	0	1
31200	0	2	2	0	0	1	1	0	0	3
31400	0	1	1	0	0	0	0	0	0	1
31440	0	2	2	0	0	0	0	0	0	2

	Counted			Not Counted				Partially Counted		Grand Total
	Inactive Voter At Voting Location	Vote Center Location	Total	Conditional Voter Registration	Provisional Voter - Not Counted	Vote Center Location	Total	Vote Center Location	Total	
31510	0	1	1	0	0	0	0	0	0	1
31600	0	1	1	0	0	0	0	0	0	1
31601	0	2	2	0	0	0	0	0	0	2
40072	0	2	2	0	0	0	0	0	0	2
40310	0	0	0	0	0	0	0	1	1	1
43100	0	1	1	0	2	0	2	0	0	3
43410	0	3	3	0	1	0	1	0	0	4
43501	0	0	0	0	0	1	1	1	1	2
50023	0	1	1	0	0	0	0	0	0	1
50043	0	1	1	0	0	0	0	0	0	1
50061	0	0	0	0	0	0	0	1	1	1
50100	0	2	2	0	0	0	0	0	0	2
50111	0	16	16	0	1	0	1	3	3	20
50265	0	0	0	0	1	0	1	0	0	1
50284	0	0	0	0	1	0	1	0	0	1
51110	0	1	1	0	0	0	0	0	0	1
54010	0	2	2	0	0	0	0	0	0	2
54030	0	5	5	0	0	0	0	0	0	5
Total:	1	75	76	1	8	6	15	6	6	97

Voting Precinct	N-P	DEM	REP	AIP	GRN	LIB	PAF	MISC	N-P	Total
30020 - 30020	0	282	50	11	4	4	3	1	78	433
30030 - 30030	0	477	80	22	16	9	3	5	159	771
30038 - 30038	0	62	21	2	1	0	0	0	22	108
30042 - 30042	0	0	1	0	0	0	0	0	1	2
30044 - 30044	0	0	0	0	0	0	0	0	0	0
30045 - 30045	0	0	0	0	0	0	0	0	0	0
30046 - 30046	0	0	0	0	0	0	0	0	0	0
30047 - 30047	0	0	0	0	0	0	0	0	0	0
30051 - 30051	0	2	0	0	0	2	0	0	4	8
30052 - 30052	0	1	0	0	0	0	0	0	0	1
30069 - 30069	0	1	0	0	0	0	0	0	0	1
30072 - 30072	0	0	0	0	0	0	0	0	0	0
30073 - 30073	0	0	0	0	0	0	0	0	0	0
30074 - 30074	0	4	0	0	0	0	0	0	5	9
30075 - 30075	0	0	0	0	0	0	0	0	0	0
30076 - 30076	0	1	0	0	0	0	0	0	0	1
30121 - 30121	0	4	0	0	0	0	0	0	2	6
31100 - 31100	0	1249	194	42	24	24	7	16	369	1925
31130 - 31130	0	108	16	3	3	1	0	3	21	155
31200 - 31200	0	4508	513	158	74	83	29	52	1312	6729
31300 - 31300	0	4779	471	121	70	57	17	36	1245	6796
31400 - 31400	0	2924	284	65	40	22	9	32	756	4132
31440 - 31440	0	1146	144	53	28	23	20	33	441	1888
31500 - 31500	0	487	86	10	4	7	1	2	132	729
31510 - 31510	0	91	3	2	3	2	2	0	41	144
31541 - 31541	0	37	0	0	1	0	0	0	7	45
31550 - 31550	0	91	3	3	2	1	0	0	35	135
31600 - 31600	0	189	8	7	7	5	2	3	63	284
31601 - 31601	0	3629	404	100	70	50	15	41	1033	5342
31602 - 31602	0	305	47	12	4	2	2	3	71	446
31641 - 31641	0	4	0	0	0	0	0	0	1	5
31691 - 31691	0	75	1	1	0	0	0	2	25	104
40010 - 40010	0	3	0	0	0	0	0	0	0	3
40072 - 40072	0	2471	568	123	25	35	32	35	852	4141
40230 - 40230	0	42	17	3	1	0	0	2	25	90
40260 - 40260	0	1	1	1	0	0	0	0	0	3
40261 - 40261	0	50	29	9	2	3	0	3	27	123
40263 - 40263	0	0	0	0	0	0	0	0	0	0
40270 - 40270	0	3	9	0	0	0	0	0	4	16
40300 - 40300	0	43	17	4	1	2	0	0	18	85
40303 - 40303	0	275	183	13	4	10	1	6	118	610
40310 - 40310	0	0	0	0	0	0	0	0	0	0

Voting Precinct	N-P	DEM	REP	AIP	GRN	LIB	PAF	MISC	N-P	Total
43100 - 43100	0	967	126	26	13	12	18	9	365	1536
43145 - 43145	0	507	106	23	5	5	7	7	162	822
43210 - 43210	0	1534	182	42	13	21	33	20	520	2365
43410 - 43410	0	2026	391	84	18	34	23	37	761	3374
43501 - 43501	0	706	88	27	9	14	11	11	240	1106
43510 - 43510	0	1039	160	34	8	14	16	11	399	1681
43610 - 43610	0	966	134	31	9	14	19	7	290	1470
43621 - 43621	0	1207	254	48	7	17	12	19	406	1970
43670 - 43670	0	57	6	0	1	2	1	0	20	87
43710 - 43710	0	2600	604	108	20	20	26	30	769	4177
50011 - 50011	0	415	138	25	8	11	2	3	158	760
50014 - 50014	0	0	0	0	0	0	0	0	0	0
50015 - 50015	0	3	1	0	0	0	0	0	1	5
50017 - 50017	0	0	0	0	0	0	0	0	0	0
50021 - 50021	0	425	84	38	9	13	5	8	145	727
50022 - 50022	0	10	0	1	0	0	0	0	4	15
50023 - 50023	0	1037	200	42	25	17	9	10	316	1656
50043 - 50043	0	839	220	44	21	23	9	19	279	1454
50061 - 50061	0	311	242	32	7	14	1	8	191	806
50082 - 50082	0	12	13	2	0	1	0	0	5	33
50083 - 50083	0	16	6	0	0	1	0	1	5	29
50090 - 50090	0	5	4	1	0	0	0	0	2	12
50093 - 50093	0	0	0	0	0	0	0	0	0	0
50094 - 50094	0	0	0	0	0	0	0	0	0	0
50098 - 50098	0	0	0	0	0	0	0	0	0	0
50100 - 50100	0	1677	484	115	23	49	17	28	590	2983
50110 - 50110	0	311	92	23	10	7	1	8	110	562
50111 - 50111	0	3136	830	218	64	106	26	68	1261	5709
50112 - 50112	0	20	4	1	0	0	0	0	4	29
50113 - 50113	0	31	17	2	0	2	0	0	16	68
50115 - 50115	0	0	0	0	0	0	0	0	0	0
50120 - 50120	0	920	258	70	26	36	8	23	365	1706
50143 - 50143	0	258	51	17	6	14	2	4	111	463
50144 - 50144	0	42	14	2	0	1	1	1	10	71
50146 - 50146	0	60	10	1	0	3	1	1	28	104
50148 - 50148	0	1	1	2	0	0	0	0	1	5
50172 - 50172	0	0	0	0	0	0	0	0	0	0
50175 - 50175	0	0	0	0	0	0	0	0	0	0
50181 - 50181	0	11	9	1	1	0	0	0	9	31
50201 - 50201	0	420	138	36	12	17	3	8	183	817
50202 - 50202	0	162	42	9	5	6	1	2	87	314
50204 - 50204	0	8	0	1	0	0	0	1	5	15

Voting Precinct	N-P	DEM	REP	AIP	GRN	LIB	PAF	MISC	N-P	Total
50221 - 50221	0	461	108	25	11	24	1	8	204	842
50222 - 50222	0	21	3	1	0	1	0	0	4	30
50224 - 50224	0	0	0	0	0	0	0	0	0	0
50232 - 50232	0	868	341	80	23	34	7	13	357	1723
50262 - 50262	0	1	1	0	0	0	0	0	0	2
50263 - 50263	0	14	5	3	2	2	0	2	7	35
50265 - 50265	0	1	4	2	0	0	0	0	3	10
50284 - 50284	0	3	0	0	0	0	0	0	1	4
50290 - 50290	0	0	0	0	0	0	0	0	0	0
50297 - 50297	0	1	1	0	0	0	0	0	0	2
50299 - 50299	0	0	0	0	0	0	0	0	0	0
50340 - 50340	0	111	56	6	2	2	0	1	56	234
50343 - 50343	0	25	11	4	0	3	0	0	7	50
50350 - 50350	0	198	95	14	6	1	1	3	94	412
50404 - 50404	0	248	94	15	7	8	2	2	76	452
50405 - 50405	0	9	9	0	1	2	0	0	7	28
50494 - 50494	0	2	0	0	0	0	0	0	2	4
50507 - 50507	0	0	2	0	0	0	0	0	0	2
50511 - 50511	0	357	127	14	7	10	3	7	177	702
50541 - 50541	0	362	179	25	7	6	2	2	140	723
50550 - 50550	0	505	233	33	3	15	0	2	165	956
51100 - 51100	0	233	52	10	5	1	0	2	73	376
51110 - 51110	0	1735	163	62	35	26	12	21	501	2555
51200 - 51200	0	179	26	9	6	5	3	1	72	301
51440 - 51440	0	30	0	1	0	1	0	0	2	34
51500 - 51500	0	521	109	48	25	15	12	33	231	994
51501 - 51501	0	109	17	4	1	2	0	0	27	160
51520 - 51520	0	180	5	1	2	0	0	1	31	220
51530 - 51530	0	358	30	7	8	4	4	4	114	529
54010 - 54010	0	809	382	53	3	13	2	13	317	1592
54030 - 54030	0	2847	1055	197	39	85	12	42	1177	5454
54071 - 54071	0	5	4	0	0	0	0	0	0	9
54120 - 54120	0	734	345	59	10	24	4	13	354	1543
54123 - 54123	0	0	0	0	0	0	0	0	0	0
54141 - 54141	0	74	60	6	0	3	0	3	43	189
Total	0	100447	22955	4851	1518	1960	777	1476	33708	167692



District Statistics Summary

November 8 2022 General Election - 11/8/2022

District	- Number of Voting Precincts -			Total Registration
	Mail Ballot	Polling Place	Total	
United States Representative Districts:				
*118 18th Congressional District	0	22	22	29,816
*119 19th Congressional District	0	178	178	137,021
Member of the State Assembly Districts:				
*328 28th Assembly District	0	133	133	79,908
*329 29th Assembly District	0	31	31	34,058
*330 30th Assembly District	0	36	36	52,871
County Supervisor Districts:				
*403 3rd Supervisorial District	0	34	34	31,414
*404 4th Supervisorial District	0	20	20	23,598
City Districts:				
*501 City of Santa Cruz	0	24	24	36,255
*501-4 City of Santa Cruz-District 4	0	3	3	6,015
*501-6 City of Santa Cruz-District 6	0	5	5	6,111
*502 City of Capitola	0	7	7	6,929
*503 City of Watsonville	0	15	15	22,101
*503-3 City of Watsonville - District 3	0	1	1	3,563
*503-4 City of Watsonville - District 4	0	3	3	3,377
*503-5 City of Watsonville - District 5	0	2	2	2,768
*503-7 City of Watsonville - District 7	0	1	1	4,157
*504 City of Scotts Valley	0	6	6	8,752
Board of Equalization (State) Districts:				
*2BE State Board of Equalization - District 2	0	200	200	166,837
Appellate Court Districts:				
*0 Santa Cruz County	0	200	200	166,837
Community College Districts:				
CC01-1 Cabrillo Community College District- Tru	0	56	56	29,038
CC01-2 Cabrillo Community College District- Tru	0	29	29	26,781
CC01-6 Cabrillo Community College District- Tru	0	29	29	29,243
Unified School Districts:				
UN01 San Lorenzo Valley Unified School Distri	0	43	43	18,011
UN02-1 Pajaro Valley Unified School District -	0	19	19	12,146
UN02-5 Pajaro Valley Unified School District -	0	6	6	6,755
UN04 Scotts Valley Unified School District	0	20	20	13,560
High School Districts:				
HS01 Santa Cruz City Schools District	0	75	75	76,992
HS02 Los Gatos-Saratoga Union High School Dis	0	9	9	3,663
School Districts:				
SC003 Santa Cruz Elementary School (in/out Cit	0	30	30	38,047

District	- Number of Voting Precincts -			Total Registration
	Mail Ballot	Polling Place	Total	
School Districts (continued):				
SC073 Happy Valley Elementary School District	0	3	3	1,245
SC079 Loma Prieta Joint Union School District	0	5	5	2,796
SC096-4 Soquel Union Elementary School District-	0	4	4	3,972
Port Districts:				
PT01 Santa Cruz Port District	0	41	41	63,272
Fire Districts:				
FI01 Boulder Creek Fire Protection District	0	5	5	6,570
FI02 Felton Fire Protection District	0	8	8	4,626
FI08-5 Central Fire Division 5	0	9	9	11,432
Parks & Recreations Districts:				
RE01 Boulder Creek Recreation and Park Distri	0	4	4	6,534
Water Districts:				
WA01 San Lorenzo Valley Water District	0	37	37	17,670
WA04 Soquel Creek Water District	0	25	25	28,541
Hospital Districts:				
HD1 Pajaro Valley Healthcare District	0	39	39	42,305



Vote-by-Mail/Regular/Voting Pct Xref (Summary - Voting/VBM Pct Order)

November 8 2022 General Election - 11/8/2022

VBM Pct	Regular Precinct	Voting Precinct	MB?	Ballot Type	VBM Pct	Regular Precinct	Voting Precinct	MB?	Ballot Type
8010020	10020 Pct 10020	10020 - 10020		1		10153 Pct 10153	10151 - 10151		6
	10040 Pct 10040	10020 - 10020		1	8010161	10161 Pct 10161	10161 - 10161		7
	10090 Pct 10090	10020 - 10020		1		10162 Pct 10162	10161 - 10161		7
	10102 Pct 10102	10020 - 10020		1		10165 Pct 10165	10161 - 10161		7
	10181 Pct 10181	10020 - 10020		1		10690 Pct 10690	10161 - 10161		7
	10810 Pct 10810	10020 - 10020		1		10700 Pct 10700	10161 - 10161		7
	10820 Pct 10820	10020 - 10020		1		10710 Pct 10710	10161 - 10161		7
8010050	10050 Pct 10050	10050 - 10050		2		10720 Pct 10720	10161 - 10161		7
	10060 Pct 10060	10050 - 10050		2		10730 Pct 10730	10161 - 10161		7
	10080 Pct 10080	10050 - 10050		2		10740 Pct 10740	10161 - 10161		7
	10100 Pct 10100	10050 - 10050		2		10750 Pct 10750	10161 - 10161		7
	10110 Pct 10110	10050 - 10050		2	8010163	10163 Pct 10163	10163 - 10163		8
	10111 Pct 10111	10050 - 10050		2		10533 Pct 10533	10163 - 10163		8
	10120 Pct 10120	10050 - 10050		2	8010201	10201 Pct 10201	10201 - 10201		9
	10130 Pct 10130	10050 - 10050		2		10370 Pct 10370	10201 - 10201		9
	10190 Pct 10190	10050 - 10050		2		10381 Pct 10381	10201 - 10201		9
	10200 Pct 10200	10050 - 10050		2		10470 Pct 10470	10201 - 10201		9
	10210 Pct 10210	10050 - 10050		2	8010204	10204 Pct 10204	10204 - 10204		10
	10220 Pct 10220	10050 - 10050		2		10371 Pct 10371	10204 - 10204		10
	10221 Pct 10221	10050 - 10050		2	8010230	10230 Pct 10230	10230 - 10230		11
	10240 Pct 10240	10050 - 10050		2		10233 Pct 10233	10230 - 10230		11
	10250 Pct 10250	10050 - 10050		2		10234 Pct 10234	10230 - 10230		11
	10260 Pct 10260	10050 - 10050		2	8010231	10231 Pct 10231	10231 - 10231		6
	10270 Pct 10270	10050 - 10050		2		10235 Pct 10235	10231 - 10231		6
	10300 Pct 10300	10050 - 10050		2	8010237	10237 Pct 10237	10237 - 10237		12
	10301 Pct 10301	10050 - 10050		2		10590 Pct 10590	10237 - 10237		12
	10320 Pct 10320	10050 - 10050		2	8010280	10280 Pct 10280	10280 - 10280		5
10330 Pct 10330	10050 - 10050		2		10281 Pct 10281	10280 - 10280		5	
10352 Pct 10352	10050 - 10050		2		10282 Pct 10282	10280 - 10280		5	
10392 Pct 10392	10050 - 10050		2		10284 Pct 10284	10280 - 10280		5	
10420 Pct 10420	10050 - 10050		2		10290 Pct 10290	10280 - 10280		5	
10441 Pct 10441	10050 - 10050		2		10299 Pct 10299	10280 - 10280		5	
10442 Pct 10442	10050 - 10050		2		10539 Pct 10539	10280 - 10280		5	
10450 Pct 10450	10050 - 10050		2		10540 Pct 10540	10280 - 10280		5	
8010140	10140 Pct 10140	10140 - 10140		3		10541 Pct 10541	10280 - 10280		5
	10142 Pct 10142	10140 - 10140		3		10544 Pct 10544	10280 - 10280		5
	10143 Pct 10143	10140 - 10140		3		10761 Pct 10761	10280 - 10280		5
	10146 Pct 10146	10140 - 10140		3		10763 Pct 10763	10280 - 10280		5
8010144	10144 Pct 10144	10144 - 10144		4		10780 Pct 10780	10280 - 10280		5
	10145 Pct 10145	10144 - 10144		4	8010287	10287 Pct 10287	10287 - 10287		13
	10152 Pct 10152	10144 - 10144		4		10288 Pct 10288	10287 - 10287		13
	10155 Pct 10155	10144 - 10144		4		10661 Pct 10661	10287 - 10287		13
	10157 Pct 10157	10144 - 10144		4	8010292	10292 Pct 10292	10292 - 10292		14
	10158 Pct 10158	10144 - 10144		4		10293 Pct 10293	10292 - 10292		14
	10289 Pct 10289	10144 - 10144		4	8010295	10295 Pct 10295	10295 - 10295		2
10526 Pct 10526	10144 - 10144		4	8010351	10351 Pct 10351	10351 - 10351		14	
8010149	10149 Pct 10149	10149 - 10149		5		10452 Pct 10452	10351 - 10351		14
8010151	10151 Pct 10151	10151 - 10151		6	8010382	10382 Pct 10382	10382 - 10382		15

VBM Pct	Regular Precinct	Voting Precinct	MB?	Ballot Type	VBM Pct	Regular Precinct	Voting Precinct	MB?	Ballot Type
8010410	10410 Pct 10410	10410 - 10410		16		20102 Pct 20102	20011 - 20011		27
	10451 Pct 10451	10410 - 10410		16		20104 Pct 20104	20011 - 20011		27
	10602-B Pct 10602	10410 - 10410		16		20180 Pct 20180	20011 - 20011		27
	10603-A Pct 10603	10410 - 10410		16		20190 Pct 20190	20011 - 20011		27
	10620 Pct 10620	10410 - 10410		16		20200 Pct 20200	20011 - 20011		27
	10621 Pct 10621	10410 - 10410		16		20490 Pct 20490	20011 - 20011		27
	10770 Pct 10770	10410 - 10410		16		20690 Pct 20690	20011 - 20011		27
8010455	10455 Pct 10455	10455 - 10455		2	8020013	20013 Pct 20013	20013 - 20013		28
8010510	10510 Pct 10510	10510 - 10510		16		20375 Pct 20375	20013 - 20013		28
8010521	10521 Pct 10521	10521 - 10521		6	8020020	20020 Pct 20020	20020 - 20020		29
	10522 Pct 10522	10521 - 10521		6	8020030	20030 Pct 20030	20030 - 20030		30
	10523 Pct 10523	10521 - 10521		6		20065 Pct 20065	20030 - 20030		30
8010531	10531 Pct 10531	10531 - 10531		6		20103 Pct 20103	20030 - 20030		30
8010542	10542 Pct 10542	10542 - 10542		17		20105 Pct 20105	20030 - 20030		30
8010545	10545 Pct 10545	10545 - 10545		18		20563 Pct 20563	20030 - 20030		30
	10546 Pct 10546	10545 - 10545		18		20564 Pct 20564	20030 - 20030		30
	10762 Pct 10762	10545 - 10545		18	8020040	20040 Pct 20040	20040 - 20040		31
8010551	10550 Pct 10550	10551 - 10551		19		20044 Pct 20044	20040 - 20040		31
	10551 Pct 10551	10551 - 10551		19	8020041	20041 Pct 20041	20041 - 20041		19
8010581	10581 Pct 10581	10581 - 10581		11		20042 Pct 20042	20041 - 20041		19
	10582 Pct 10582	10581 - 10581		11		20093 Pct 20093	20041 - 20041		19
8010602	10602-A Pct 10602	10602 - 10602		20		20096 Pct 20096	20041 - 20041		19
	10603-B Pct 10603	10602 - 10602		20	8020043	20043 Pct 20043	20043 - 20043		32
8010604	10604 Pct 10604	10604 - 10604		21		20091 Pct 20091	20043 - 20043		32
8010610	10610 Pct 10610	10610 - 10610		21		20092 Pct 20092	20043 - 20043		32
	10800 Pct 10800	10610 - 10610		21	8020050	20050 Pct 20050	20050 - 20050		33
8010651	10229 Pct 10229	10651 - 10651		6		20061 Pct 20061	20050 - 20050		33
	10651 Pct 10651	10651 - 10651		6		20062 Pct 20062	20050 - 20050		33
	10652 Pct 10652	10651 - 10651		6		20141 Pct 20141	20050 - 20050		33
	10653 Pct 10653	10651 - 10651		6		20170 Pct 20170	20050 - 20050		33
8011100	11100 Pct 11100	11100 - 11100		22		20411 Pct 20411	20050 - 20050		33
	11110 Pct 11110	11100 - 11100		22		20421 Pct 20421	20050 - 20050		33
	11112 Pct 11112	11100 - 11100		22		20461 Pct 20461	20050 - 20050		33
	11120 Pct 11120	11100 - 11100		22		20462 Pct 20462	20050 - 20050		33
	11140 Pct 11140	11100 - 11100		22		20580 Pct 20580	20050 - 20050		33
	11150 Pct 11150	11100 - 11100		22	8020051	20051 Pct 20051	20051 - 20051		34
8012010	12010 Pct 12010	12010 - 12010		23	8020120	20120 Pct 20120	20120 - 20120		35
	12021 Pct 12021	12010 - 12010		23		20640 Pct 20640	20120 - 20120		35
	12022 Pct 12022	12010 - 12010		23	8020143	20143 Pct 20143	20143 - 20143		36
	12023 Pct 12023	12010 - 12010		23		20150 Pct 20150	20143 - 20143		36
	12030 Pct 12030	12010 - 12010		23		20245 Pct 20245	20143 - 20143		36
	12090 Pct 12090	12010 - 12010		23		20246 Pct 20246	20143 - 20143		36
8012024	12024 Pct 12024	12024 - 12024		24		20252 Pct 20252	20143 - 20143		36
8012040	12040 Pct 12040	12040 - 12040		24		20254 Pct 20254	20143 - 20143		36
	12091 Pct 12091	12040 - 12040		24		20402 Pct 20402	20143 - 20143		36
	12092 Pct 12092	12040 - 12040		24		20403 Pct 20403	20143 - 20143		36
8012080	12080 Pct 12080	12080 - 12080		25		20405 Pct 20405	20143 - 20143		36
	12081 Pct 12081	12080 - 12080		25		20406 Pct 20406	20143 - 20143		36
8012082	12082 Pct 12082	12082 - 12082		26		20501 Pct 20501	20143 - 20143		36
8020011	20011 Pct 20011	20011 - 20011		27		20502 Pct 20502	20143 - 20143		36
	20012 Pct 20012	20011 - 20011		27		20542 Pct 20542	20143 - 20143		36

VBM Pct	Regular Precinct	Voting Precinct	MB?	Ballot Type	VBM Pct	Regular Precinct	Voting Precinct	MB?	Ballot Type
8020143	20551 Pct 20551	20143 - 20143		36	8020600	20600 Pct 20600	20600 - 20600		49
	20552 Pct 20552	20143 - 20143		36	8020612	20612 Pct 20612	20612 - 20612		18
	20681 Pct 20681	20143 - 20143		36	8020622	20622 Pct 20622	20622 - 20622		50
8020221	20221 Pct 20221	20221 - 20221		21	8022022	22022 Pct 22022	22022 - 22022		25
	20481 Pct 20481	20221 - 20221		21		22040 Pct 22040	22022 - 22022		25
8020222	20222 Pct 20222	20222 - 20222		37		22041 Pct 22041	22022 - 22022		25
8020223	20223 Pct 20223	20223 - 20223		38		22050 Pct 22050	22022 - 22022		25
8020231	20231 Pct 20231	20231 - 20231		39		22070 Pct 22070	22022 - 22022		25
8020232	20232 Pct 20232	20232 - 20232		40		22090 Pct 22090	22022 - 22022		25
	20233 Pct 20233	20232 - 20232		40	8022100	22100 Pct 22100	22100 - 22100		24
	20242 Pct 20242	20232 - 20232		40	8023190	23190 Pct 23190	23190 - 23190		51
	20251 Pct 20251	20232 - 20232		40	8023310	23310 Pct 23310	23310 - 23310		52
	20280 Pct 20280	20232 - 20232		40		23311 Pct 23311	23310 - 23310		52
	20541 Pct 20541	20232 - 20232		40		23312 Pct 23312	23310 - 23310		52
8020241	20241 Pct 20241	20241 - 20241		40		23313 Pct 23313	23310 - 23310		52
	20247 Pct 20247	20241 - 20241		40		23351 Pct 23351	23310 - 23310		52
8020260	20260 Pct 20260	20260 - 20260		41		23360 Pct 23360	23310 - 23310		52
	20290 Pct 20290	20260 - 20260		41		23380 Pct 23380	23310 - 23310		52
	20300 Pct 20300	20260 - 20260		41	8023411	23411 Pct 23411	23411 - 23411		53
	20321 Pct 20321	20260 - 20260		41		23431 Pct 23431	23411 - 23411		53
	20510 Pct 20510	20260 - 20260		41		23450 Pct 23450	23411 - 23411		53
8020310	20310 Pct 20310	20310 - 20310		42	8023492	23492 Pct 23492	23492 - 23492		54
	20320 Pct 20320	20310 - 20310		42	8023660	23660 Pct 23660	23660 - 23660		55
	20330 Pct 20330	20310 - 20310		42	8030001	30001 Pct 30001	30001 - 30001		56
	20354 Pct 20354	20310 - 20310		42		30033 Pct 30033	30001 - 30001		56
	20355 Pct 20355	20310 - 20310		42		30041 Pct 30041	30001 - 30001		56
	20440 Pct 20440	20310 - 20310		42		30049 Pct 30049	30001 - 30001		56
	20450 Pct 20450	20310 - 20310		42		30071 Pct 30071	30001 - 30001		56
	20520 Pct 20520	20310 - 20310		42	8030010	30010 Pct 30010	30010 - 30010		57
	20521 Pct 20521	20310 - 20310		42		30011 Pct 30011	30010 - 30010		57
	20561 Pct 20561	20310 - 20310		42		30060 Pct 30060	30010 - 30010		57
8020341	20341 Pct 20341	20341 - 20341		43	8030020	30020 Pct 30020	30020 - 30020		56
8020351	20351 Pct 20351	20351 - 20351		42	8030030	30030 Pct 30030	30030 - 30030		56
	20362 Pct 20362	20351 - 20351		42		30031 Pct 30031	30030 - 30030		56
	20382 Pct 20382	20351 - 20351		42	8030038	30038 Pct 30038	30038 - 30038		58
	20385 Pct 20385	20351 - 20351		42		30039 Pct 30039	30038 - 30038		58
	20562 Pct 20562	20351 - 20351		42		30040 Pct 30040	30038 - 30038		58
8020371	20371 Pct 20371	20371 - 20371		44		30070 Pct 30070	30038 - 30038		58
	20374 Pct 20374	20371 - 20371		44	8030042	30042 Pct 30042	30042 - 30042		59
8020381	20381 Pct 20381	20381 - 20381		42		30043 Pct 30043	30042 - 30042		59
8020384	20384 Pct 20384	20384 - 20384		28	8030044	30044 Pct 30044	30044 - 30044		60
8020391	20391 Pct 20391	20391 - 20391		45	8030045	30045 Pct 30045	30045 - 30045		60
8020392	20392 Pct 20392	20392 - 20392		32	8030046	30046 Pct 30046	30046 - 30046		61
	20393 Pct 20393	20392 - 20392		32	8030047	30047 Pct 30047	30047 - 30047		62
	20613 Pct 20613	20392 - 20392		32	8030051	30051 Pct 30051	30051 - 30051		63
8020470	20470 Pct 20470	20470 - 20470		46	8030052	30052 Pct 30052	30052 - 30052		59
8020480	20480 Pct 20480	20480 - 20480		47	8030069	30069 Pct 30069	30069 - 30069		61
8020511	20511 Pct 20511	20511 - 20511		48	8030072	30072 Pct 30072	30072 - 30072		64
8020565	20565 Pct 20565	20565 - 20565		44		30078 Pct 30078	30072 - 30072		64
8020591	20591 Pct 20591	20591 - 20591		5	8030073	30073 Pct 30073	30073 - 30073		63
	20611 Pct 20611	20591 - 20591		5	8030074	30074 Pct 30074	30074 - 30074		63

VBM Pct	Regular Precinct	Voting Precinct	MB?	Ballot Type	VBM Pct	Regular Precinct	Voting Precinct	MB?	Ballot Type
8030074	30079 Pct 30079	30074 - 30074		63	8031500	31500 Pct 31500	31500 - 31500		68
8030075	30075 Pct 30075	30075 - 30075		59		31501 Pct 31501	31500 - 31500		68
8030076	30076 Pct 30076	30076 - 30076		65	8031510	31510 Pct 31510	31510 - 31510		68
	30077 Pct 30077	30076 - 30076		65		31520 Pct 31520	31510 - 31510		68
8030121	30121 Pct 30121	30121 - 30121		66		31590 Pct 31590	31510 - 31510		68
8031100	31100 Pct 31100	31100 - 31100		67	8031541	31541 Pct 31541	31541 - 31541		71
	31110 Pct 31110	31100 - 31100		67	8031550	31550 Pct 31550	31550 - 31550		72
	31140 Pct 31140	31100 - 31100		67		31551 Pct 31551	31550 - 31550		72
8031130	31130 Pct 31130	31130 - 31130		67		31560 Pct 31560	31550 - 31550		72
8031200	31200 Pct 31200	31200 - 31200		67		31580 Pct 31580	31550 - 31550		72
	31201 Pct 31201	31200 - 31200		67	8031600	31600 Pct 31600	31600 - 31600		73
	31202 Pct 31202	31200 - 31200		67	8031601	31601 Pct 31601	31601 - 31601		74
	31203 Pct 31203	31200 - 31200		67		31605 Pct 31605	31601 - 31601		74
	31205 Pct 31205	31200 - 31200		67		31606 Pct 31606	31601 - 31601		74
	31210 Pct 31210	31200 - 31200		67		31607 Pct 31607	31601 - 31601		74
	31211 Pct 31211	31200 - 31200		67		31611 Pct 31611	31601 - 31601		74
	31220 Pct 31220	31200 - 31200		67		31612 Pct 31612	31601 - 31601		74
	31221 Pct 31221	31200 - 31200		67		31614 Pct 31614	31601 - 31601		74
	31230 Pct 31230	31200 - 31200		67		31620 Pct 31620	31601 - 31601		74
	31240 Pct 31240	31200 - 31200		67		31621 Pct 31621	31601 - 31601		74
	31250 Pct 31250	31200 - 31200		67		31622 Pct 31622	31601 - 31601		74
	31260 Pct 31260	31200 - 31200		67		31631 Pct 31631	31601 - 31601		74
	31270 Pct 31270	31200 - 31200		67		31661 Pct 31661	31601 - 31601		74
	31280 Pct 31280	31200 - 31200		67		31681 Pct 31681	31601 - 31601		74
8031300	31300 Pct 31300	31300 - 31300		68	8031602	31602 Pct 31602	31602 - 31602		73
	31301 Pct 31301	31300 - 31300		68		31613 Pct 31613	31602 - 31602		73
	31302 Pct 31302	31300 - 31300		68		31615 Pct 31615	31602 - 31602		73
	31303 Pct 31303	31300 - 31300		68	8031641	31641 Pct 31641	31641 - 31641		74
	31310 Pct 31310	31300 - 31300		68	8031691	31691 Pct 31691	31691 - 31691		74
	31320 Pct 31320	31300 - 31300		68	8040010	40010 Pct 40010	40010 - 40010		75
	31330 Pct 31330	31300 - 31300		68	8040072	40072 Pct 40072	40072 - 40072		76
	31340 Pct 31340	31300 - 31300		68		40080 Pct 40080	40072 - 40072		76
	31350 Pct 31350	31300 - 31300		68		40141 Pct 40141	40072 - 40072		76
	31370 Pct 31370	31300 - 31300		68		40161 Pct 40161	40072 - 40072		76
	31380 Pct 31380	31300 - 31300		68		40162 Pct 40162	40072 - 40072		76
	31390 Pct 31390	31300 - 31300		68		40170 Pct 40170	40072 - 40072		76
	31391 Pct 31391	31300 - 31300		68		40180 Pct 40180	40072 - 40072		76
8031400	31400 Pct 31400	31400 - 31400		69		40201 Pct 40201	40072 - 40072		76
	31402 Pct 31402	31400 - 31400		69		40202 Pct 40202	40072 - 40072		76
	31403 Pct 31403	31400 - 31400		69		40203 Pct 40203	40072 - 40072		76
	31410 Pct 31410	31400 - 31400		69		40204 Pct 40204	40072 - 40072		76
	31420 Pct 31420	31400 - 31400		69		40205 Pct 40205	40072 - 40072		76
	31430 Pct 31430	31400 - 31400		69		40206 Pct 40206	40072 - 40072		76
	31441 Pct 31441	31400 - 31400		69		40212 Pct 40212	40072 - 40072		76
	31460 Pct 31460	31400 - 31400		69		40221 Pct 40221	40072 - 40072		76
	31470 Pct 31470	31400 - 31400		69		40222 Pct 40222	40072 - 40072		76
	31480 Pct 31480	31400 - 31400		69	8040230	40230 Pct 40230	40230 - 40230		77
	31490 Pct 31490	31400 - 31400		69	8040260	40260 Pct 40260	40260 - 40260		78
8031440	31440 Pct 31440	31440 - 31440		70	8040261	40261 Pct 40261	40261 - 40261		79
	31450 Pct 31450	31440 - 31440		70		40266 Pct 40266	40261 - 40261		79
	31463 Pct 31463	31440 - 31440		70	8040263	40263 Pct 40263	40263 - 40263		80

VBM Pct	Regular Precinct	Voting Precinct	MB?	Ballot Type	VBM Pct	Regular Precinct	Voting Precinct	MB?	Ballot Type
8040270	40270 Pct 40270	40270 - 40270		81		43741 Pct 43741	43710 - 43710		90
8040300	40300 Pct 40300	40300 - 40300		82		43760 Pct 43760	43710 - 43710		90
	40301 Pct 40301	40300 - 40300		82	8050011	50011 Pct 50011	50011 - 50011		7
	40302 Pct 40302	40300 - 40300		82		50012 Pct 50012	50011 - 50011		7
8040303	40303 Pct 40303	40303 - 40303		83		50013 Pct 50013	50011 - 50011		7
	40304 Pct 40304	40303 - 40303		83		50521 Pct 50521	50011 - 50011		7
	40305 Pct 40305	40303 - 40303		83		50522 Pct 50522	50011 - 50011		7
8040310	40310 Pct 40310	40310 - 40310		84		50543 Pct 50543	50011 - 50011		7
8043100	43100 Pct 43100	43100 - 43100		85		50790 Pct 50790	50011 - 50011		7
	43110 Pct 43110	43100 - 43100		85	8050014	50014 Pct 50014	50014 - 50014		8
	43130 Pct 43130	43100 - 43100		85	8050015	50015 Pct 50015	50015 - 50015		91
	43140 Pct 43140	43100 - 43100		85		50016 Pct 50016	50015 - 50015		91
	43141 Pct 43141	43100 - 43100		85	8050017	50017 Pct 50017	50017 - 50017		92
	43160 Pct 43160	43100 - 43100		85	8050021	50021 Pct 50021	50021 - 50021		93
8043145	43145 Pct 43145	43145 - 43145		86		50042 Pct 50042	50021 - 50021		93
	43170 Pct 43170	43145 - 43145		86	8050022	50022 Pct 50022	50022 - 50022		92
8043210	43200 Pct 43200	43210 - 43210		85		50032 Pct 50032	50022 - 50022		92
	43210 Pct 43210	43210 - 43210		85	8050023	50023 Pct 50023	50023 - 50023		94
	43220 Pct 43220	43210 - 43210		85		50024 Pct 50024	50023 - 50023		94
	43221 Pct 43221	43210 - 43210		85		50025 Pct 50025	50023 - 50023		94
	43250 Pct 43250	43210 - 43210		85		50031 Pct 50031	50023 - 50023		94
	43251 Pct 43251	43210 - 43210		85		50040 Pct 50040	50023 - 50023		94
	43260 Pct 43260	43210 - 43210		85		50041 Pct 50041	50023 - 50023		94
8043410	43410 Pct 43410	43410 - 43410		87		50063 Pct 50063	50023 - 50023		94
	43411 Pct 43411	43410 - 43410		87	8050043	50043 Pct 50043	50043 - 50043		94
	43432 Pct 43432	43410 - 43410		87		50050 Pct 50050	50043 - 50043		94
	43440 Pct 43440	43410 - 43410		87		50091 Pct 50091	50043 - 50043		94
	43441 Pct 43441	43410 - 43410		87		50095 Pct 50095	50043 - 50043		94
	43451 Pct 43451	43410 - 43410		87		50099 Pct 50099	50043 - 50043		94
	43452 Pct 43452	43410 - 43410		87		50101 Pct 50101	50043 - 50043		94
8043501	43501 Pct 43501	43501 - 43501		88		50280 Pct 50280	50043 - 50043		94
	43503 Pct 43503	43501 - 43501		88		50281 Pct 50281	50043 - 50043		94
8043510	43510 Pct 43510	43510 - 43510		89	8050061	50061 Pct 50061	50061 - 50061		93
	43511 Pct 43511	43510 - 43510		89		50081 Pct 50081	50061 - 50061		93
	43540 Pct 43540	43510 - 43510		89		50416 Pct 50416	50061 - 50061		93
	43541 Pct 43541	43510 - 43510		89	8050082	50082 Pct 50082	50082 - 50082		92
	43550 Pct 43550	43510 - 43510		89		50434 Pct 50434	50082 - 50082		92
8043610	43610 Pct 43610	43610 - 43610		86		50436 Pct 50436	50082 - 50082		92
	43611 Pct 43611	43610 - 43610		86	8050083	50083 Pct 50083	50083 - 50083		95
	43622 Pct 43622	43610 - 43610		86	8050090	50090 Pct 50090	50090 - 50090		93
8043621	43621 Pct 43621	43621 - 43621		85		50096 Pct 50096	50090 - 50090		93
	43631 Pct 43631	43621 - 43621		85		50097 Pct 50097	50090 - 50090		93
	43632 Pct 43632	43621 - 43621		85	8050093	50093 Pct 50093	50093 - 50093		96
	43633 Pct 43633	43621 - 43621		85	8050094	50094 Pct 50094	50094 - 50094		92
	43640 Pct 43640	43621 - 43621		85	8050098	50098 Pct 50098	50098 - 50098		95
	43660 Pct 43660	43621 - 43621		85	8050100	50100 Pct 50100	50100 - 50100		95
8043670	43670 Pct 43670	43670 - 43670		85		50102 Pct 50102	50100 - 50100		95
8043710	43710 Pct 43710	43710 - 43710		90		50104 Pct 50104	50100 - 50100		95
	43711 Pct 43711	43710 - 43710		90		50105 Pct 50105	50100 - 50100		95
	43731 Pct 43731	43710 - 43710		90		50230 Pct 50230	50100 - 50100		95
	43732 Pct 43732	43710 - 43710		90		50241 Pct 50241	50100 - 50100		95

VBM Pct	Regular Precinct	Voting Precinct	MB?	Ballot Type	VBM Pct	Regular Precinct	Voting Precinct	MB?	Ballot Type		
8050100	50402 Pct 50402	50100 - 50100		95		50435 Pct 50435	50144 - 50144		92		
	50403 Pct 50403	50100 - 50100		95	8050146	50146 Pct 50146	50146 - 50146		92		
	50431 Pct 50431	50100 - 50100		95		50147 Pct 50147	50146 - 50146		92		
	50432 Pct 50432	50100 - 50100		95		50154 Pct 50154	50146 - 50146		92		
	50437 Pct 50437	50100 - 50100		95		50155 Pct 50155	50146 - 50146		92		
50438 Pct 50438	50100 - 50100		95	50414 Pct 50414		50146 - 50146		92			
8050110	50114 Pct 50114	50110 - 50110		95	8050148	50148 Pct 50148	50148 - 50148		92		
	50116 Pct 50116	50110 - 50110		95		50149 Pct 50149	50148 - 50148		92		
	50291 Pct 50291	50110 - 50110		95		8050172	50172 Pct 50172	50172 - 50172		101	
	50292 Pct 50292	50110 - 50110		95			8050175	50175 Pct 50175	50175 - 50175		99
	50293 Pct 50293	50110 - 50110		95				8050181	50181 Pct 50181	50181 - 50181	
50294 Pct 50294	50110 - 50110		95	8050201	50201 Pct 50201				50201 - 50201		102
50295 Pct 50295	50110 - 50110		95		8050202				50202 Pct 50202	50202 - 50202	
50321 Pct 50321	50110 - 50110		95			50212 Pct 50212			50202 - 50202		95
8050111	50111 Pct 50111	50111 - 50111				98	50492 Pct 50492		50202 - 50202		95
	50161 Pct 50161	50111 - 50111				98	50493 Pct 50493	50202 - 50202		95	
	50162 Pct 50162	50111 - 50111		98		8050204	50204 Pct 50204	50204 - 50204		10	
	50171 Pct 50171	50111 - 50111		98	50205 Pct 50205		50204 - 50204		10		
	50173 Pct 50173	50111 - 50111		98	50508 Pct 50508		50204 - 50204		10		
50190 Pct 50190	50111 - 50111		98	8050221	50221 Pct 50221		50221 - 50221		103		
50191 Pct 50191	50111 - 50111		98		50223 Pct 50223		50221 - 50221		103		
50203 Pct 50203	50111 - 50111		98		50250 Pct 50250	50221 - 50221		103			
50210 Pct 50210	50111 - 50111		98		8050222	50222 Pct 50222	50222 - 50222		104		
50211 Pct 50211	50111 - 50111		98			8050224	50224 Pct 50224	50224 - 50224		104	
50261 Pct 50261	50111 - 50111		98	8050232			50232 Pct 50232	50232 - 50232		11	
50301 Pct 50301	50111 - 50111		98				50234 Pct 50234	50232 - 50232		11	
50491 Pct 50491	50111 - 50111		98				50331 Pct 50331	50232 - 50232		11	
8050112	50110 Pct 50110	50112 - 50112			97		50332 Pct 50332	50232 - 50232		11	
	50112 Pct 50112	50112 - 50112			97	50333 Pct 50333	50232 - 50232		11		
8050113	50113 Pct 50113	50113 - 50113		99	50334 Pct 50334	50232 - 50232		11			
8050115	50115 Pct 50115	50115 - 50115		100	50342 Pct 50342	50232 - 50232		11			
8050120	50120 Pct 50120	50120 - 50120		95	50451 Pct 50451	50232 - 50232		11			
	50121 Pct 50121	50120 - 50120		95	50452 Pct 50452	50232 - 50232		11			
	50123 Pct 50123	50120 - 50120		95	50453 Pct 50453	50232 - 50232		11			
	50124 Pct 50124	50120 - 50120		95	50500 Pct 50500	50232 - 50232		11			
	50141 Pct 50141	50120 - 50120		95	50501 Pct 50501	50232 - 50232		11			
	50142 Pct 50142	50120 - 50120		95	50502 Pct 50502	50232 - 50232		11			
	50163 Pct 50163	50120 - 50120		95	50503 Pct 50503	50232 - 50232		11			
	50240 Pct 50240	50120 - 50120		95	50504 Pct 50504	50232 - 50232		11			
	50243 Pct 50243	50120 - 50120		95	50505 Pct 50505	50232 - 50232		11			
	50245 Pct 50245	50120 - 50120		95	50506 Pct 50506	50232 - 50232		11			
	50246 Pct 50246	50120 - 50120		95	50509 Pct 50509	50232 - 50232		11			
	8050143	50143 Pct 50143	50143 - 50143		95	8050262	50262 Pct 50262	50262 - 50262		95	
		50151 Pct 50151	50143 - 50143		95		50302 Pct 50302	50262 - 50262		95	
		50152 Pct 50152	50143 - 50143		95		8050263	50263 Pct 50263	50263 - 50263		95
	50153 Pct 50153	50143 - 50143		95	8050265	50265 Pct 50265		50265 - 50265		92	
8050144	50144 Pct 50144	50144 - 50144		92		50266 Pct 50266		50265 - 50265		92	
	50145 Pct 50145	50144 - 50144		92		8050284	50284 Pct 50284	50284 - 50284		94	
	50272 Pct 50272	50144 - 50144		92	50285 Pct 50285		50284 - 50284		94		
	50273 Pct 50273	50144 - 50144		92	8050290		50290 Pct 50290	50290 - 50290		5	
	50406 Pct 50406	50144 - 50144		92			50297 Pct 50297	50297 - 50297		96	

VBM Pct	Regular Precinct	Voting Precinct	MB?	Ballot Type	VBM Pct	Regular Precinct	Voting Precinct	MB?	Ballot Type
8050299	50299 Pct 50299	50299 - 50299		105		54132 Pct 54132	54120 - 54120		113
8050340	50340 Pct 50340	50340 - 50340		106		54134 Pct 54134	54120 - 54120		113
	50344 Pct 50344	50340 - 50340		106	8054123	54123 Pct 54123	54123 - 54123		114
8050343	50343 Pct 50343	50343 - 50343		6	8054141	54141 Pct 54141	54141 - 54141		115
8050350	50350 Pct 50350	50350 - 50350		107		54142 Pct 54142	54141 - 54141		115
8050404	50404 Pct 50404	50404 - 50404		95		54143 Pct 54143	54141 - 54141		115
	50439 Pct 50439	50404 - 50404		95					
8050405	50405 Pct 50405	50405 - 50405		92					
	50415 Pct 50415	50405 - 50405		92					
8050494	50494 Pct 50494	50494 - 50494		108					
8050507	50507 Pct 50507	50507 - 50507		107					
8050511	50511 Pct 50511	50511 - 50511		9					
	50513 Pct 50513	50511 - 50511		9					
8050541	50541 Pct 50541	50541 - 50541		6					
8050550	50550 Pct 50550	50550 - 50550		109					
8051100	51100 Pct 51100	51100 - 51100		22					
8051110	51110 Pct 51110	51110 - 51110		22					
	51120 Pct 51120	51110 - 51110		22					
	51121 Pct 51121	51110 - 51110		22					
	51130 Pct 51130	51110 - 51110		22					
8051200	51200 Pct 51200	51200 - 51200		22					
8051440	51440 Pct 51440	51440 - 51440		110					
8051500	51500 Pct 51500	51500 - 51500		111					
	51510 Pct 51510	51500 - 51500		111					
	51540 Pct 51540	51500 - 51500		111					
8051501	51501 Pct 51501	51501 - 51501		22					
8051520	51520 Pct 51520	51520 - 51520		111					
8051530	51530 Pct 51530	51530 - 51530		22					
8054010	54010 Pct 54010	54010 - 54010		112					
	54011 Pct 54011	54010 - 54010		112					
	54020 Pct 54020	54010 - 54010		112					
8054030	54030 Pct 54030	54030 - 54030		113					
	54031 Pct 54031	54030 - 54030		113					
	54032 Pct 54032	54030 - 54030		113					
	54033 Pct 54033	54030 - 54030		113					
	54050 Pct 54050	54030 - 54030		113					
	54051 Pct 54051	54030 - 54030		113					
	54052 Pct 54052	54030 - 54030		113					
	54060 Pct 54060	54030 - 54030		113					
	54061 Pct 54061	54030 - 54030		113					
	54070 Pct 54070	54030 - 54030		113					
	54072 Pct 54072	54030 - 54030		113					
	54081 Pct 54081	54030 - 54030		113					
	54082 Pct 54082	54030 - 54030		113					
	54110 Pct 54110	54030 - 54030		113					
	54112 Pct 54112	54030 - 54030		113					
8054071	54071 Pct 54071	54071 - 54071		112					
8054120	54120 Pct 54120	54120 - 54120		113					
	54121 Pct 54121	54120 - 54120		113					
	54130 Pct 54130	54120 - 54120		113					
	54131 Pct 54131	54120 - 54120		113					

Total VBM Pcts: **200**

Voting Pcts: **200**

Ballot Types: **115**

Regular Pcts: **661**

Whole: **659**

Portioned: **2**

Appendix 5 – Polling Place Information

All Vote Location Totals

Category	Total
Issue Ballot in Envelope	599
Issue Ballot Vote Here	7817
CVR - Issue Ballot in Envelope	12
CVR - Issue Ballot Vote Here	259
Grand total	8687

All Vote Location Totals

Site Name	Issue Ballot in Envelope	Issue Ballot Vote Here	CVR - Issue Ballot in Envelope	CVR - Issue Ballot Vote Here	Subtotal
Bonny Doon Elementary School	11	157	0	2	170
Boulder Creek Fire Station	25	540	0	19	584
County Elections Office Room 310	250	610	0	8	868
Depot Plaza Vote Center	19	522	0	19	560
Episcopal Church Of St. John	7	483	0	14	504
La Selva Beach Clubhouse VC	7	348	0	5	360
Live Oak Sheriff's Service Center	19	662	1	48	730
Loma Prieta Community Center/English-CT	2	87	0	6	95
Masonic Center	14	471	0	29	514
New Brighton Middle School VC	7	364	0	9	380
Pacific Elementary School	0	31	0	2	33
Pajaro Valley Community Health Trust	5	250	0	9	264
Santa Cruz County Fairgrounds	0	225	0	2	227
Scotts Valley Community Center	34	706	2	22	764
Scotts Valley High School - Vc	6	259	0	4	269
Soquel High School VC	4	324	0	11	339
Temple Beth El Jewish Community Center	11	487	0	8	506
UCSC Stevenson Event Center	74	81	9	5	169
Votemobile	58	173	0	2	233
Watsonville City Community Room 4th Flr	44	575	0	15	634
Zayante Fire Protection District	2	462	0	20	484
Grand total	599	7817	12	259	8687

Appendix 6 – Canvass Activity Summaries

Canvass Activities Summary

November 8, 2022 Statewide General Election

Auditing of the Voting Locations

Each location is responsible to complete a variety of forms at the close of the location each day of the voting period. Elections staff then audits those forms to account for all ballots issued and returned. For the November 8, 2022 election, there were 21 voting locations available for voters to access for in-person voting or receive a replacement ballot. Below is a list of the voting locations with the days and hours of availability. All locations were audited and where the paperwork reflected discrepancies, those discrepancies were thoroughly researched and resolved. In all cases these were poll worker errors such as transcription errors or recording information in the wrong places. The primary error was not getting the complete information needed for the Voter Information Sheet if the printer was not working. This is important for verifying Voter Participation History was given to the correct voter.

Location	Dates Open	Hours Available
Santa Cruz County Elections Office	10/10 – 11/8	M-F 8am – 5pm Sat – Sun 9am – 5pm 11/8 7am – 8pm
Watsonville City Clerk Office	10/10 – 11/8	M-F 8am – 5pm Sat – Sun 9am – 5pm 11/8 7am – 8pm
Temple Beth El	10/29 – 11/8	M-F 8am – 5pm Sat – Sun 9am – 5pm 11/8 7am – 8pm
Santa Cruz County Sheriff Community Room	10/29 – 11/8	M-F 8am – 5pm Sat – Sun 9am – 5pm 11/8 7am – 8pm
Scotts Valley Community Center	10/29 – 11/8	M-F 8am – 5pm Sat – Sun 9am – 5pm 11/8 7am – 8pm
Boulder Creek Fire Station	11/5 – 11/8	11/5 & 11/6 9am – 5pm 11/7 8am – 5pm 11/8 7am – 8pm
Zayante Fire Station	11/5 – 11/8	11/5 & 11/6 9am – 5pm 11/7 8am – 5pm 11/8 7am – 8pm
St. John’s Episcopal Church	11/5 – 11/8	11/5 9am – 5pm 11/6 1pm – 9pm 11/7 8am – 5pm 11/8 7am – 8pm

New Brighton Middle School	11/5 – 11/8	11/5 & 11/6 9am – 5pm 11/7 8am – 5pm 11/8 7am – 8pm
Bonny Doon Elementary School	11/5 – 11/8	11/5 & 11/6 9am – 5pm 11/7 8am – 5pm 11/8 7am – 8pm
Depot Park	11/5 – 11/8	11/5 & 11/6 9am – 5pm 11/7 8am – 5pm 11/8 7am – 8pm
Masonic Center	11/5 – 11/8	11/5 & 11/6 9am – 5pm 11/7 8am – 5pm 11/8 7am – 8pm
Scotts Valley High School	11/5 – 11/8	11/5 & 11/6 9am – 5pm 11/7 8am – 5pm 11/8 7am – 8pm
Soquel High School	11/5 – 11/8	11/5 & 11/6 9am – 5pm 11/7 8am – 5pm 11/8 7am – 8pm
Pajaro Valley Community Trust	11/5 – 11/8	11/5 & 11/6 9am – 5pm 11/7 8am – 5pm 11/8 7am – 8pm
La Selva Beach Clubhouse	11/5 – 11/8	11/5 & 11/6 9am – 5pm 11/7 8am – 5pm 11/8 7am – 8pm
Santa Cruz County Fairgrounds	11/5 – 11/8	11/5 & 11/6 9am – 5pm 11/7 8am – 5pm 11/8 7am – 8pm
UCSC Stevenson Event Center	11/5 – 11/8	11/5 & 11/6 9am – 5pm 11/7 8am – 5pm 11/8 7am – 8pm
Pacific Elementary School	11/8	7am – 8pm
CT English Middle School	11/8	7am – 8pm
VoteMobile	10/10 – 11/8	Times varied based on location of the mobile voting

1% Manual Tally

Per Elections Code Section 15360, 1% of precincts must be hand tallied to determine that the voting system is reading and tabulating votes correctly. For November 7, 2022, there were 115 voting precincts, which meant that only 2 precincts needed to be counted. Elections Code Section 15360 also states that all contests on the ballot need to be hand tallied. Because all of our ballots (vote by mail and in-person) were tabulated in batches, Santa Cruz County Elections Department determined that a minimum of 4 batches per tabulator would be drawn from the Election Night results and another 26 batches would be drawn after all vote by mail, same day registration and provisional ballots had been added to the count prior to certification. After making those selections, we would verify that all

precincts were accounted for in those batches. If not, more batches would be drawn to fulfil the requirements.

The picking of the batches was broadcasted through a live stream with observers present. Batches were randomly selected by those present. All batches are randomly selected by pulling a slip from a bowl. All contests on the ballot would be tallied. All votes cast in those batches were tallied including preprinted paper ballots and votes cast on the tablets. Blank ballots that were encountered (in any media) were tallied as undervotes for each contest. Spoiled, cancelled, and otherwise invalidated ballots were not tallied as they are not valid ballots.

Vote-by-mail and paper ballots used at the voting locations were tallied by audit teams of 3 auditors. Duties were divided among team members with one-member reading from the ballot, and the other two members keeping independent, simultaneous tallies. Once all the ballots for that batch had been read, then the totals on the tally sheets were compared against each other. The results were later compared to the central tally count and if the totals did not match, then the hand tally began again.

Materials used to complete the tallies were minimal, but included specialized tally sheets, pencils and the central count reports. In total, 48 batches (4,646 ballots) were reviewed. On the following page are the batches that were drawn for the 1% tally (VBM = Vote by mail and IP = in-person).

Due to public health guidelines, not many observers were present during the canvass. However, we installed cameras in our office and in the rooms where we were conducting canvass activities that observers could utilize to observe our activities. Our office always welcome observers and fielded many calls about the status of the activities. Because the audit was conducted at central elections, no additional security measures were required above and beyond normal security precautions in place.

The 1% was conducted by new staff using our new voting system which had new printed ballots and new tabulation methods, so it took some time for the teams to get into a good rhythm and the initial contest was often recounted. In the end, all contests matched the results tallied except for four instances of voter intent (not marking the ballot correctly) where the ballot was corrected, and the results updated.

Escalated Manual Tally

Two contests on the ballot were particularly close and it was decided to tally 100% of the ballots cast in that contest. Between the two contests, 6,686 ballots in 330 batches were tallied in the same manner as the other batches in the 1%. All hand tallies matched the machine results except for one instance of voter intent (not marking the ballot correctly) where the ballot was corrected, and the results updated.

In the end, the results from the manual tally matched the machine results with 100% accuracy.

Search for Live Ballots

After searching through all the supplies and equipment that were returned from the voting locations, no live ballots were found.

Equipment Incidents

There were two incidents with the voting equipment for the November 8, 2022 election. Both were paper jams in two different tablet printers. Election officers at the voting locations cleared the jam and voting resumed. Both affected voters reviewed their ballots when printing resumed and deposited the ballot into the ballot box.

1% Manual Tally Batches

In Person	
Scanner	Batch
1	6
1	10
1	29
1	33
1	40
1	52

In Person	
Scanner	Batch
2	3
2	10
2	20
2	42

Vote By Mail	
Scanner	Batch
2	5
2	20
2	43
2	44

Vote By Mail	
Scanner	Batch
3	24
3	30
3	49
3	62
3	67
3	70
3	73
3	98
3	109
3	116
3	321
3	322
3	371
3	379
3	404
3	446
3	448

Vote By Mail	
Scanner	Batch
4	9
4	16
4	27
4	39
4	50
4	68
4	89
4	94
4	117
4	127
4	146
4	276
4	301
4	392
4	440
4	452
4	462

SANTA CRUZ CITY SCHOOL DISTRICT

AGENDA ITEM: Resolution 25-22-23 Consideration of Resolution confirming certification of election results (High School District Bond Measure K) and Entry Upon Minutes of Favorable Vote

MEETING DATE: January 11, 2023

FROM: Jim Monreal, Assistant Superintendent of Business Services

THROUGH: Kris Munro, Superintendent

RECOMMENDATION:

Adopt Resolution 25-22-23 providing for the certification of election results of the November 8, 2022 election of which Measure K was passed.

BACKGROUND:

The District submitted to the voters Measure “K” on the November 8, 2022 ballot, which authorized its general obligation bond proposal in the amount of \$249,000,000. The voters approved the passage of Measure “K” with at least a 55% vote. Pursuant to California Education Code Section 15274, the District has received the election results from the Elections Officials of Santa Cruz County, which this Board is to incorporate in its official minutes and which it shall certify to the Board of Supervisors of Santa Cruz County.

Adoption of the resolution confirms the election results from the Elections Officials of Santa Cruz County. The resolution confirms that at least 55% of the votes cast on the proposition of issuing the Bonds were in favor of issuing the Bonds and that the proposition has been approved.

The resolution further certifies to the Board of Supervisors of Santa Cruz County that all proceedings relating to the calling of the election, and the approval by the electorate, were properly conducted as to all actions performed by the District.

Upon adoption of the resolution, a copy of the resolution will be forwarded to the Santa Cruz County Superintendent of Schools who must send a copy to the Santa Cruz County Board of Supervisors and to the County Clerk of Santa Cruz County.

Within sixty (60) days of the Board adopting the resolution it must establish an independent citizens’ oversight committee, by resolution, to review and report on the expenditure of bond funds. The committee must consist of at least seven (7) members who serve for a term of two (2) years without compensation and for no more than three consecutive terms. The committee must include all of the following:

AGENDA ITEM: 8.5.2.5

- one member who is active in a business organization representing the business community located within the District;
- one member active in a senior citizens' organization;
- one member who is the parent or guardian of a child enrolled in the District;
- one member who is both a parent or guardian of a child enrolled in the District and active in a parent-teacher organization; and
- one member who is active in a bona fide taxpayers' organization.

The committee may not include any employee or official of the District or a vendor, contractor, or consultant of the District.

Staff will bring forward an agenda item to establish the Bond Oversight Committee for Measure K at a future meeting.

FISCAL IMPACT:

none

This work is in direct support of the following District goals and their corresponding metrics:

Goal #5: SCCS will maintain a balanced budget and efficient and effective management.

BEFORE THE BOARD OF EDUCATION OF THE
SANTA CRUZ CITY HIGH SCHOOL DISTRICT

RESOLUTION NO. 25-22-23

RESOLUTION CONFIRMING CERTIFICATION OF ELECTION
RESULTS AND ENTRY UPON MINUTES OF FAVORABLE VOTE

WHEREAS, the Santa Cruz City High School District (the "District"), through this Board of Education, submitted to the electors of the District pursuant to Article XIII A, section 1(b) of the California Constitution and Chapter 1.5 of Part 10 of Title 1 (commencing with section 15264) of the California Education Code, its general obligation bond proposal in the amount of Two Hundred Forty-Nine Million Dollars (\$249,000,000) for the election that was held on November 8, 2022; and

WHEREAS, the electors of the District approved, by at least a 55% vote, general obligation bonds (the "Bonds") as Measure "K" in the amount of Two Hundred Forty-Nine Million Dollars (\$249,000,000), all as set forth in the bond proposition submitted to the electors of the District; and

WHEREAS, pursuant to Education Code section 15274, the District has received the election results from the Elections Official of Santa Cruz County, which the Board of Education is to incorporate in its official minutes and which it shall certify to the Board of Supervisors of Santa Cruz County.

NOW, THEREFORE, THE BOARD OF EDUCATION OF THE SANTA CRUZ CITY HIGH SCHOOL DISTRICT HEREBY RESOLVES, DETERMINES, AND ORDERS AS FOLLOWS:

Section 1. The foregoing recitals are true and correct.

Section 2. The certificate of election results from the Election Officials of the County of Santa Cruz is hereby confirmed and the Board confirms, pursuant to said certificate, that at least 55% of the votes cast on the proposition of issuing the Bonds as described above were in favor of issuing the bonds and the proposition has been approved.

Section 3. The Board orders, by this resolution, entry upon the official minutes of the District the fact that at least 55% of the votes cast on the proposition issuing the Bonds in the above-stated amount were in favor of issuing said Bonds and so the proposition has been approved.

Section 4. Hereby certifies to the Board of Supervisors of Santa Cruz County that all proceedings relating to the calling of the election and the approval by the electorate, by at least a

55% vote of issuing the Bonds were properly conducted as to all actions performed by the District.

Section 5. It is requested that the Santa Cruz County Superintendent of Schools send a copy of the certificate of election results to the Board of Supervisors of Santa Cruz County.

Section 6. A copy of this resolution shall be forwarded to the Santa Cruz County Superintendent of Schools with a copy to the Santa Cruz County Board of Supervisors and to the County Clerk of Santa Cruz County.

Section 7. This Resolution shall take effect immediately upon its adoption.

* * * * *

PASSED AND ADOPTED this 11th day of January, 2023, by the following vote:

AYES: _____

NOES: _____

ABSENT OR NOT VOTING: _____

President, Board of Education of the
Santa Cruz City High School District

CERTIFIED TO BE A TRUE AND CORRECT COPY:

Clerk of the Board of Education of the
Santa Cruz City High School District

Statement of Vote



November 8, 2022 Statewide General Election



Tricia Webber, Santa Cruz County Clerk
701 Ocean St., Room 310
Santa Cruz, CA 95060
831-454-2060 / 1-866-282-5900
831-454-2445 (FAX)
www.votescount.us

Statement of Vote

November 8, 2022 – Statewide General Election

Table of Contents

Certification of the Votes Cast	i
Voter Registration and Turnout Statistics.....	ii
Precinct by Precinct Report	
State Offices	
Governor	1
Lieutenant Governor	1
Secretary of State.....	1
Controller	14
Treasurer	14
Attorney General.....	14
Insurance Commissioner.....	27
Board of Equalization, District 2.....	40
Federal Offices	
United States Senator (full term).....	53
United States Senator (partial/unexpired term)	53
United States Representative, 18th District	66
United States Representative, 19th District	68
State Legislative Offices	
State Assembly, 29th District.....	80
State Assembly, 28th District.....	83
State Assembly, 30th District.....	92
Nonpartisan Offices	
Judicial	
Supreme Court Chief Justice – Guerrero	95
Supreme Court Associate Justice – Liu	95
Supreme Court Associate Justice – Jenkins	95
Supreme Court Associate Justice – Groban	108
Presiding Justice 6 th Appellate District – Greenwood.....	121
Associate Justice 6 th Appellate District – Wilson II	121
Associate Justice 6 th Appellate District – Lie.....	121
School	
State Superintendent of Public Instruction	134
Cabrillo Community College District Trustee Area 1	147
Cabrillo Community College District Trustee Area 2	151

Cabrillo Community College District Trustee Area 6	153
San Lorenzo Valley Unified School District Trustee Area 4.....	155
Pajaro Valley Unified School District Trustee Area 1	158
Pajaro Valley Unified School District Trustee Area 5	160
Los Gatos – Saratoga Joint Union High School District	161
Scotts Valley Unified School District	162
Happy Valley Elementary School District.....	164
Soquel Union Elementary School District – Trustee Area 4.....	165
County	
Supervisor, 3rd District.....	166
Supervisor, 4th District.....	169
City	
Capitola City Council	171
Mayor, City of Santa Cruz.....	172
Santa Cruz City Council District 4	174
Santa Cruz City Council District 6	175
Scotts Valley City Council	176
Watsonville City Council District 3	177
Watsonville City Council District 4	178
Watsonville City Council District 5	179
Watsonville City Council District 7	180
Special Districts	
Boulder Creek Fire Protection District	181
Central Fire District of Santa Cruz County Division 5.....	182
Felton Fire Protection District.....	183
San Lorenzo Valley Water District.....	184
Soquel Creek Water District.....	187
Santa Cruz Port District	189
Pajaro Valley Healthcare District	192
State Measure	
1 – Reproductive Freedom.....	195
26 – In-person Sports Betting in Tribal Casinos	195
27 – Online Sports Betting	195
28 – Funding Arts and Music Education.....	208
29 – Kidney Dialysis Clinics Requirments	208
30 – Income Tax on Millionaires for Electric Cars.....	208
31 – Banning Flavored Tobacco Products (Referndum)	221
Local Measures	
K – Santa Cruz City High School District Bond.....	234
L – Santa Cruz City Elementary School District Bond.....	239
M – Loma Prieta Joint Union Elementary School District Parcel Tax.....	241
N – City of Santa Cruz Empty Home Tax Initiative	242
O – City of Santa Cruz General Plan & Downtown Plan Amendment Initiative	242
P – City of Santa Cruz Transient Occupancy Tax	242
Q – City of Watsonville Planned Growth & Farmland Protection Initiative	244

R – City of Watsonville Community Investment Sales Tax.....	244
S – City of Watsonville Planning for Watsonville’s Future.....	244
T – Boulder Creek Recreation and Park District Parcel Tax	246
District In Person Report.....	247
District Vote-by-Mail Report.....	298
District Combined Report	349
Appendix 1 - Vote Summaries	
Final Certified Election Results	
Election Night Final Results	
Vote-by-Mail Election Night Results	
Appendix 2 - Vote-by-Mail/Absentee Statistics	
Cumulative ballots issued by voting precinct & party	
Cumulative ballots issued by voting precinct	
Cumulative ballots returned by voting precinct & party	
Cumulative ballots returned by voting precinct	
Ballots issued and returned by district	
Challenge returns by voting precinct	
Appendix 3 - Provisional Ballot Statistics	
Provisional Ballot Statistics by Voting Precinct	
Conditional Voter Statistics by Voting Precinct	
Appendix 4 - Voter Registration	
Registration by voting precinct and party	
District statistics summary by party	
District statistics summary	
Voting/Absentee/Regular precinct cross-reference	
Appendix 5 – Vote Center Report	
List of Voting Centers and number of ballots issued	
Appendix 6 - Canvass Activity Summaries	
Auditing the precincts	
1% manual tally	
Search for live ballots	
Equipment incidents	

Certification of County Clerk of the Results of the Canvass of the November 8, 2022, Statewide General Election

I, Tricia Webber, County Clerk of the County of Santa Cruz, do hereby certify that, in pursuance to the provisions of Elections Code Section 15300, et. seq., I did canvass the results for the votes cast in the Statewide Direct Primary Election held in Santa Cruz County on November 8, 2022, for measures and contests that were submitted to the vote of the voters, and that the Statement of Votes Cast to which this certificate is attached, is true and correct.

I hereby set my hand and official seal this 6th day of December 2022 at the County of Santa Cruz.

Tricia Webber

Tricia Webber
Santa Cruz County Clerk



**Voter Registration and Turnout Statistics
for Santa Cruz County**

Election Date	Registration	Turnout	Percent	Absentees Issued	Absentees Counted¹
June 1976	84,034	61,890	73.6	NA	3,185
Nov 1976	96,035	75,970	79.1	NA	4,004
June 1978	103,701	68,231	65.7	NA	3,670
Nov 1978	97,232	68,494	70.4	NA	3,778
Nov 1979	97,780	40,486	41.4	NA	2,222
June 1980	102,045	74,016	72.5	NA	3,997
Nov 1980	112,457	87,269	77.6	NA	6,013
Nov 1981	105,590	27,825	26.3	NA	NA
June 1982	105,337	64,437	61.2	4,828	3,793
Nov 1982	111,494	78,946	70.8	6,810	5,962
Nov 1983	104,796	33,303	31.7	6,363	3,908
June 1984	110,719	61,245	51.3	5,548	4,600
Nov 1984	124,836	97,155	77.8	11,502	10,402
Nov 1985	118,854	33,866	28.5	4,665	3,283
June 1986	114,171	54,939	48.1	6,646	5,403
Nov 1986	117,615	75,063	63.8	9,093	7,698
Oct 1987 ²	8,849	3,695	41.7	8,849	3,695
Nov 1987	113,846	25,743	25.5	4,797	3,310
June 1988	118,741	74,940	63.1	9,376	7,809
Nov 1988	132,816	106,088	79.9	23,326	18,064
Nov 1989 ³	1,758	165	9.3	43	27
Nov 1989 ⁴	390	166	42.5	15	13

¹ Absentees counted excludes mail ballot precincts.

² San Lorenzo Valley Water District all mail ballot election.

³ Central Water District Board of Directors Election

⁴ Pacific School Tax Measure

Election Date	Registration	Turnout	Percent	Absentees Issued	Absentees Counted⁵
June 1990	122,505	57,756	47.2	10,736	8,627
Nov 1990	129,150	82,392	63.8	21,382	17,628
June 1992	133,334	69,646	52.2	14,178	12,013
Nov 1992	148,281	116,527	78.6	29,640	26,586
April 1993 ⁶	103,451	31,976	30.9	17,536	11,771
June 1993 ⁷	103,271	33,886	32.8	19,703	14,619
Aug 1993 ⁸	121,110	33,619	27.8	20,796	15,733
Nov 1993 ⁹	140,007	66,056	47.2	30,997	24,470
June 1994	132,139	58,040	44.0	17,505	15,422
Nov 1994	140,960	93,644	66.4	36,146	30,680
Nov 1995 ¹⁰	2,415	729	30.2	340	238
Dec 1995 ¹¹	33,089	10,513	31.8	6,100	4,729
March 1996	133,652	65,981	49.4	25,862	20,441
June 1996 ¹²	2,348	783	33.3	475	403
Nov 1996	148,663	104,085	70.0	37,145	28,281
June 1997 ¹³	74,468	17,498	23.5	10,297	8,170
Nov 1997 ¹⁴	6,600	3,849	58.3	All mail	All mail
April 1998 ¹⁵	64,593	17,073	26.4	8,867	6,973
April 1998 ¹⁶	737	339	46.0	274	235

⁵ Absentees counted excludes mail ballot precincts.

⁶ 17th Congressional District Special Vacancy Election

⁷ 17th Congressional District Run-off Election

⁸ 27th Assembly District Special Vacancy Election

⁹ Special Statewide Election consolidated with 27th AD run-off

¹⁰ Loma Prieta Elementary School District Gann Limit Measure & Aromas Fire Board

¹¹ 15th Congressional District Special Vacancy Election

¹² Loma Prieta Elementary School District Gann Limit. Measure P

¹³ County Parks and Recreation (CSA 11) special tax, Measure A

¹⁴ Special District Election, Scotts Valley Drive, Measure D – All mail ballot election

¹⁵ Santa Cruz High School & Elementary School District Bonds, Measures E & H

¹⁶ Lakeside School District Bond, Measure B.

Election Date	Registration	Turnout	Percent	Absentees Issued	Absentees Counted ¹⁷
June 1998	130,197	66,826	51.3	26,359	20,774
Nov 1998	137,955	86,634	62.8	32,199	25,502
Mar 1999 ¹⁸	37,232	8,862	23.9	3,923	3,234
June 1999 ¹⁹	6,509	3,989	61.3	2,342	2,077
Aug 1999 ²⁰	705	429	60.9	230	215
Nov 1999 ²¹	4,959	1,627	32.8	1,167	888
Nov 1999 ²²	682	279	40.9	All mail	All mail
March 2000	134,997	79,746	59.1	26,535	22,267
Nov 2000	145,214	109,266	75.2	39,155	30,388
June 2001 ²³	2,396	1,319	55.1	All mail	All mail
June 2001 ²⁴	8	8	100.0	All mail	All mail
June 2001 ²⁵	11	11	100.0	All mail	All mail
Jan 2002 ²⁶	18	18	100.0	All mail	All mail
March 2002	127,582	62,317	48.8	22,269	16,025
Election Date	Registration	Turnout	Percent	Absentees Issued	Absentees Counted ²⁷
Nov 2002	135,553	80,021	59.0	33,718	26,428
June 2003 ²⁸	15,124	5392	35.7	2,670	2028
June 2003 ²⁹	34,663	11,124	32.1	5,961	4,540

¹⁷ Absentees counted **EXCLUDES** mail ballot precincts.

¹⁸ City of Santa Cruz Fluoride Initiative, Measure N.

¹⁹ City of Scotts Valley Glenwood Referendum, Measures O & P.

²⁰ City of Watsonville, District 1 Special Vacancy Election (term expires 12/2000)

²¹ Pajaro Valley Unified School District, Area 6, Special Vacancy Election.

²² Salsipuedes Sanitary District Board of Directors – all mail ballot election

²³ Loma Prieta Joint Union Elementary School District Special Tax, Measure E – all mail ballot election

²⁴ Transfer 7 parcels from SLVUSD to SVUSD, Measure W – all mail ballot election

²⁵ Transfer 16 parcels from SVUSD to LG-SJUHSD, Measure X – all mail ballot election

²⁶ Depot Hill GHAD Special Governing Board Election – Landowner District Election

²⁷ Absentees from this point forward **INCLUDES** ballots cast by voters assigned to Mail Ballot Precincts.

²⁸ San Lorenzo Valley Unified School District, Measure A, parcel tax

²⁹ Santa Cruz City Elementary School District, Measure B, parcel tax

Election Date	Registration	Turnout	Percent	Absentees Issued	Absentees Counted
June 2003 ³⁰	5,775	1,150	19.9	1,559	776
Oct 2003 ³¹	129,912	94,759	72.9	36,704	32,310
Mar 2004	132,307	74,671	56.4	33,307	25,950
April 2004 ³²	689	327	47.5	All mail	All mail
May 2004 ³³	2	2	100.0	All mail	All mail
Nov 2004	148,185	123,275	83.2	53,356	46,993
May 2005 ³⁴	2,098	1,130	53.9	All mail	All mail
July 2005 ³⁵	2,526	1,621	64.2	All mail	All mail
Aug 2005 ³⁶	34,607	12,099	35.0	All mail	All mail
Nov 2005 ³⁷	142,889	81,368	56.9	45,687	35,486
Dec 2005 ³⁸	1,402	582	41.5	All mail	All mail
June 2006	142,525	56,871	39.9	44,521	26,422
Nov 2006	142,428	92,236	64.8	56,447	42,047
Election Date	Registration	Turnout	Percent	Vote-by-Mail³⁹ Issued	Vote-by-Mail Counted
Feb 2008	136,144	91,133	66.9	52,198	38,433
June 2008	139,827	54,848	39.2	50,904	29,519
Aug. 2008 ⁴⁰	34,322	9,713	28.3	All mail	All mail
Nov. 2008	148,361	128,555	86.7	68,763	60,502
May 2009 ⁴¹	147,099	49,900	33.9	56,425	29,314

³⁰ Pajaro Valley Fire Protection District, Measure C, bond measure

³¹ Statewide Special Election to Recall Governor Gray Davis, plus Props. 53 and 54

³² Special Election for CSA 11L – all Mail Ballot Election

³³ School District Reorganization – 1 parcel

³⁴ Special Election for CSA 11M (McGregor) – all Mail Ballot Election

³⁵ Special Election for CFS 1 (Felton) – all Mail Ballot Election

³⁶ Santa Cruz City Special Election – all Mail Ballot Election

³⁷ Special Statewide Election

³⁸ Special Election for Branciforte Fire Protection District – all Mail Ballot Election

³⁹ A new law that went into affect in January 2008 changes the term “absentee” to “vote-by-mail.”

⁴⁰ Santa Cruz City Special Election – all Mail Ballot Election

⁴¹ Special Statewide Election – Budget Reform

Election Date	Registration	Turnout	Percent	Vote-by-Mail Issued	Vote-by-Mail Counted
May 2010 ⁴²	837	540	64.52	All mail	All mail
May 2010 ⁴³	2,559	1237	48.34	All mail	All mail
June 8 2010	146,821	55,085	37.52	59,778	31,037
June 22 2010 ⁴⁴	57,675	16,062	27.85	25,106	11,405
Aug. 17, 2010 ⁴⁵	57,041	21,742	38.12	27,765	15,418
Nov. 2010	148,500	98,037	66.02	69,321	50,401
June 2012	146,936	58,526	39.83	64,360	34,855
Nov. 2012	158,641	121,323	76.48	79,586	64,372
May 2013 ⁴⁶	819	462	56.41	All mail	All mail
May 2013 ⁴⁷	16,195	6,746	41.77	All mail	All mail
June 2013 ⁴⁸	14,198	4,419	31.12	7,570	3,397
Nov 5, 2013 ⁴⁹	9,337	4,010	42.95	5,092	2,845
June 2014	141,107	49,143	34.83	71,951	31,153
Nov. 2014	142,405	74,040	51.99	75,417	43,744
Feb. 2015 ⁵⁰	738	516	69.92	All mail	All mail
June 2015 ⁵¹	261	161	61.69	All mail	All mail
Nov. 3, 2015 ⁵²	14	8	57.14	All mail	All mail
Nov. 17, 2015 ⁵³	71,718	22,096	30.81	All mail	All mail
May 3, 2016 ⁵⁴	3,205	1,238	38.77	All mail	All mail
June 2016	146,193	94,928	64.93	87,794	57,357

⁴² Special School District Election – Lakeside School District Parcel Tax

⁴³ Special School District Election – Loma Prieta School District Parcel Tax

⁴⁴ Special Primary Election to fill vacancy in the 15th State Senate District

⁴⁵ Special General Election to fill vacancy in the 15th State Senate District

⁴⁶ Special School District Election – Lakeside School District Parcel Transfer

⁴⁷ Special School District Election – Soquel Union Elementary School District Parcel Tax

⁴⁸ Special City Election – Watsonville Urban Limit Line Amendment. City Initiative.

⁴⁹ Special Election – Scotts Valley Sales Tax/Loma Prieta School Parcel Tax (includes Santa Clara County)

⁵⁰ Special Election - CFD No. 2 (Lompico Water) Bond, Special Tax, Appropriations Limit

⁵¹ Special Property Owner Election – Pajaro Dunes Geologic Hazard Abatement District Board Vacancy

⁵² Reclamation District 2049 (College Lake) landowner election

⁵³ Santa Cruz City School District High School & Elementary School Parcel Tax Election

⁵⁴ Los Gatos-Saratoga Joint Union High School Parcel Tax Election

Election Date	Registration	Turnout	Percent	Vote-by-Mail Issued	Vote-by-Mail Counted
Aug 30, 2016 ⁵⁵	1,421	713	50.18	All Mail	All mail
Nov 2016	157,204	132,165	84.07	103,238	83,021
June 2018	152,387	72,382	47.50	95,730	47,612
Nov 2018	159,475	121,700	76.31	111,655	82,868 ⁵⁶
March 2020	163,526	103,900	63.54	121,579	70,678
Nov 2020	170,514	146,857	86.13	All Mail	133,782
Sept 2021 ⁵⁷	169,351	116,520	68.80	All Mail	110,281
Nov 2021	37,402	11,003	29.42	All Mail	10,862
Dec 2021 ⁵⁸	2,416	371	15.36	All Mail	359
June 2022	167,659	78,900	47.06	All Mail	74,627
Nov 2022	166,837	106,044	63.56	All Mail	96,522

⁵⁵ Branciforte Fire Protection District Parcel Tax Election

⁵⁶ VBM counted is from the SOV. The VBM reports do not include confidential voters or same day voters.

⁵⁷ Special Statewide Election to Recall Governor Gavin Newsom

⁵⁸ Special City Election to fill vacancy in the 2nd Watsonville City Council District

1 Governor 2 Lieutenant Governor 3 Secretary of State												
					1	1		2	2		3	3
		Registered Voters	Voters Cast	Turnout (%)	REP - BRIAN DAHLE	DEM - GAVIN NEWSOM		REP - ANGELA E. UNDERWOOD JACOBS	DEM - ELENI KOUNALAKIS		REP - ROB BERNOSKY	DEM - SHIRLEY N. WEBER
10020	In Person	3778	193	5.11 %	75	116		72	115		72	115
10020	Vote by Mail	3778	2306	61.04 %	456	1807		409	1828		410	1825
10020	Total	3778	2499	66.15 %	531	1923		481	1943		482	1940
10050	In Person	14202	721	5.08 %	274	439		260	442		265	432
10050	Vote by Mail	14202	8363	58.89 %	1603	6633		1509	6639		1517	6632
10050	Total	14202	9084	63.96 %	1877	7072		1769	7081		1782	7064
10140	In Person	487	17	3.49 %	7	10		6	11		7	10
10140	Vote by Mail	487	374	76.80 %	104	259		98	265		100	266
10140	Total	487	391	80.29 %	111	269		104	276		107	276
10144	In Person	1197	52	4.34 %	21	31		20	32		21	31
10144	Vote by Mail	1197	769	64.24 %	168	595		167	593		161	595
10144	Total	1197	821	68.59 %	189	626		187	625		182	626
10149	In Person	2	1	50.00 %	1			1			1	
10149	Vote by Mail	2	2	100.00 %	2			2			2	
10149	Total	2	3	150.00 %	3			3			3	
10151	In Person	40	1	2.50 %		1			1			1
10151	Vote by Mail	40	28	70.00 %	6	22		7	21		7	21
10151	Total	40	29	72.50 %	6	23		7	22		7	22
10161	In Person	801	47	5.87 %	18	28		18	26		18	27
10161	Vote by Mail	801	477	59.55 %	132	334		131	327		121	334
10161	Total	801	524	65.42 %	150	362		149	353		139	361
10163	In Person	19	0	0.00 %								
10163	Vote by Mail	19	15	78.95 %	3	11		3	11		4	10
10163	Total	19	15	78.95 %	3	11		3	11		4	10
10201	In Person	1958	133	6.79 %	64	63		58	68		61	64
10201	Vote by Mail	1958	1356	69.25 %	340	972		316	989		319	982
10201	Total	1958	1489	76.05 %	404	1035		374	1057		380	1046
10204	In Person	51	1	1.96 %	1			1			1	
10204	Vote by Mail	51	36	70.59 %	18	18		16	19		16	17
10204	Total	51	37	72.55 %	19	18		17	19		17	17
10230	In Person	95	6	6.32 %	6			6			6	
10230	Vote by Mail	95	59	62.11 %	20	39		17	39		21	35
10230	Total	95	65	68.42 %	26	39		23	39		27	35
10231	In Person	15	2	13.33 %	2			2			2	
10231	Vote by Mail	15	7	46.67 %	2	5		2	5		2	5
10231	Total	15	9	60.00 %	4	5		4	5		4	5
10237	In Person	33	0	0.00 %								
10237	Vote by Mail	33	24	72.73 %	5	19		4	20		4	20
10237	Total	33	24	72.73 %	5	19		4	20		4	20
10280	In Person	1382	91	6.58 %	47	44		46	44		46	44
10280	Vote by Mail	1382	863	62.45 %	227	625		214	633		214	634
10280	Total	1382	954	69.03 %	274	669		260	677		260	678
10287	In Person	48	5	10.42 %		5			5			5
10287	Vote by Mail	48	34	70.83 %	12	22		13	21		11	22
10287	Total	48	39	81.25 %	12	27		13	26		11	27
10292	In Person	8	0	0.00 %								
10292	Vote by Mail	8	8	100.00 %		8			8			8

1 Governor 2 Lieutenant Governor 3 Secretary of State												
					1	1		2	2		3	3
		Registered Voters	Voters Cast	Turnout (%)	REP - BRIAN DAHLE	DEM - GAVIN NEWSOM		REP - ANGELA E. UNDERWOOD JACOBS	DEM - ELENI KOUNALAKIS		REP - ROB BERNOSKY	DEM - SHIRLEY N. WEBER
10292	Total	8	8	100.00 %		8			8			8
10295	In Person	10	0	0.00 %								
10295	Vote by Mail	10	9	90.00 %	2	7		2	7		2	7
10295	Total	10	9	90.00 %	2	7		2	7		2	7
10351	In Person	752	29	3.86 %	11	18		11	18		12	17
10351	Vote by Mail	752	515	68.48 %	135	368		122	377		128	374
10351	Total	752	544	72.34 %	146	386		133	395		140	391
10382	In Person	79	3	3.80 %	3			3			3	
10382	Vote by Mail	79	50	63.29 %	9	40		10	37		9	41
10382	Total	79	53	67.09 %	12	40		13	37		12	41
10410	In Person	4270	217	5.08 %	106	107		103	108		104	107
10410	Vote by Mail	4270	2701	63.26 %	569	2072		531	2084		559	2058
10410	Total	4270	2918	68.34 %	675	2179		634	2192		663	2165
10455	In Person	72	3	4.17 %	2	1		2	1		2	1
10455	Vote by Mail	72	38	52.78 %	12	26		11	27		9	29
10455	Total	72	41	56.94 %	14	27		13	28		11	30
10510	In Person	549	27	4.92 %	7	19		7	18		7	18
10510	Vote by Mail	549	358	65.21 %	84	271		81	269		82	270
10510	Total	549	385	70.13 %	91	290		88	287		89	288
10521	In Person	122	4	3.28 %	1	3		1	3		1	3
10521	Vote by Mail	122	82	67.21 %	20	61		20	62		21	61
10521	Total	122	86	70.49 %	21	64		21	65		22	64
10531	In Person	239	12	5.02 %	5	7		4	7		5	6
10531	Vote by Mail	239	136	56.90 %	38	97		34	97		35	95
10531	Total	239	148	61.92 %	43	104		38	104		40	101
10542	In Person	9	0	0.00 %								
10542	Vote by Mail	9	8	88.89 %	1	7		1	7		1	7
10542	Total	9	8	88.89 %	1	7		1	7		1	7
10545	In Person	45	0	0.00 %								
10545	Vote by Mail	45	32	71.11 %	21	11		21	10		21	10
10545	Total	45	32	71.11 %	21	11		21	10		21	10
10551	In Person	20	4	20.00 %	2	2		2	2		2	2
10551	Vote by Mail	20	7	35.00 %	3	4		3	3		3	3
10551	Total	20	11	55.00 %	5	6		5	5		5	5
10581	In Person	53	3	5.66 %	1	2		1	2		1	2
10581	Vote by Mail	53	37	69.81 %	13	23		13	23		12	23
10581	Total	53	40	75.47 %	14	25		14	25		13	25
10602	In Person	162	8	4.94 %	7	1		7	1		7	1
10602	Vote by Mail	162	112	69.14 %	24	87		24	85		24	85
10602	Total	162	120	74.07 %	31	88		31	86		31	86
10604	In Person	6	0	0.00 %								
10604	Vote by Mail	6	4	66.67 %	1	3			3		1	3
10604	Total	6	4	66.67 %	1	3			3		1	3
10610	In Person	965	59	6.11 %	24	33		24	31		23	34
10610	Vote by Mail	965	573	59.38 %	162	403		152	411		150	412
10610	Total	965	632	65.49 %	186	436		176	442		173	446
10651	In Person	112	6	5.36 %		6		1	5		1	5

1 Governor 2 Lieutenant Governor 3 Secretary of State												
					1	1		2	2		3	3
		Registered Voters	Voters Cast	Turnout (%)	REP - BRIAN DAHLE	DEM - GAVIN NEWSOM		REP - ANGELA E. UNDERWOOD JACOBS	DEM - ELENI KOUNALAKIS		REP - ROB BERNOSKY	DEM - SHIRLEY N. WEBER
10651	Vote by Mail	112	59	52.68 %	8	51		7	52		9	50
10651	Total	112	65	58.04 %	8	57		8	57		10	55
11100	In Person	2532	121	4.78 %	38	81		38	79		36	83
11100	Vote by Mail	2532	1755	69.31 %	373	1349		340	1358		350	1340
11100	Total	2532	1876	74.09 %	411	1430		378	1437		386	1423
12010	In Person	702	25	3.56 %	13	12		10	15		10	15
12010	Vote by Mail	702	390	55.56 %	92	291		86	292		90	291
12010	Total	702	415	59.12 %	105	303		96	307		100	306
12024	In Person	56	2	3.57 %	1	1		1	1		1	1
12024	Vote by Mail	56	43	76.79 %	9	32		9	33		8	31
12024	Total	56	45	80.36 %	10	33		10	34		9	32
12040	In Person	1584	59	3.72 %	23	36		23	34		25	32
12040	Vote by Mail	1584	898	56.69 %	170	712		157	716		159	716
12040	Total	1584	957	60.42 %	193	748		180	750		184	748
12080	In Person	222	23	10.36 %	12	11		11	12		11	12
12080	Vote by Mail	222	140	63.06 %	22	113		16	117		16	117
12080	Total	222	163	73.42 %	34	124		27	129		27	129
12082	In Person	236	11	4.66 %	5	6		5	6		4	7
12082	Vote by Mail	236	167	70.76 %	39	126		41	123		41	121
12082	Total	236	178	75.42 %	44	132		46	129		45	128
20011	In Person	3194	107	3.35 %	51	56		51	54		47	59
20011	Vote by Mail	3194	1389	43.49 %	458	916		418	948		416	940
20011	Total	3194	1496	46.84 %	509	972		469	1002		463	999
20013	In Person	123	12	9.76 %	4	6		4	6		4	6
20013	Vote by Mail	123	63	51.22 %	26	37		24	37		25	37
20013	Total	123	75	60.98 %	30	43		28	43		29	43
20020	In Person	2	0	0.00 %								
20020	Vote by Mail	2	2	100.00 %		2			2			2
20020	Total	2	2	100.00 %		2			2			2
20030	In Person	1263	51	4.04 %	31	19		32	18		32	18
20030	Vote by Mail	1263	734	58.12 %	251	473		234	482		231	479
20030	Total	1263	785	62.15 %	282	492		266	500		263	497
20040	In Person	147	7	4.76 %	6	1		6	1		6	1
20040	Vote by Mail	147	99	67.35 %	42	54		38	60		39	59
20040	Total	147	106	72.11 %	48	55		44	61		45	60
20041	In Person	213	10	4.69 %	7	3		7	3		7	3
20041	Vote by Mail	213	124	58.22 %	32	90		28	94		25	95
20041	Total	213	134	62.91 %	39	93		35	97		32	98
20043	In Person	476	18	3.78 %	10	8		9	8		9	8
20043	Vote by Mail	476	304	63.87 %	76	226		71	226		70	224
20043	Total	476	322	67.65 %	86	234		80	234		79	232
20050	In Person	2092	107	5.11 %	67	38		65	39		66	40
20050	Vote by Mail	2092	1322	63.19 %	465	834		437	861		447	846
20050	Total	2092	1429	68.31 %	532	872		502	900		513	886
20051	In Person	5	0	0.00 %								
20051	Vote by Mail	5	1	20.00 %		1			1			1
20051	Total	5	1	20.00 %		1			1			1

1 Governor 2 Lieutenant Governor 3 Secretary of State												
					1	1		2	2		3	3
		Registered Voters	Voters Cast	Turnout (%)	REP - BRIAN DAHLE	DEM - GAVIN NEWSOM		REP - ANGELA E. UNDERWOOD JACOBS	DEM - ELENI KOUNALAKIS		REP - ROB BERNOSKY	DEM - SHIRLEY N. WEBER
20120	In Person	169	6	3.55 %	1	5		1	5		1	5
20120	Vote by Mail	169	53	31.36 %	13	40		15	36		15	38
20120	Total	169	59	34.91 %	14	45		16	41		16	43
20143	In Person	3819	190	4.98 %	105	84		109	80		107	82
20143	Vote by Mail	3819	2469	64.65 %	705	1728		669	1744		668	1737
20143	Total	3819	2659	69.63 %	810	1812		778	1824		775	1819
20221	In Person	1272	90	7.08 %	31	59		31	59		33	54
20221	Vote by Mail	1272	786	61.79 %	179	586		174	590		168	599
20221	Total	1272	876	68.87 %	210	645		205	649		201	653
20222	In Person	1	1	100.00 %	1			1			1	
20222	Vote by Mail	1	1	100.00 %		1			1			1
20222	Total	1	2	200.00 %	1	1		1	1		1	1
20223	In Person	53	4	7.55 %		3			3			3
20223	Vote by Mail	53	43	81.13 %	6	36		6	35		7	34
20223	Total	53	47	88.68 %	6	39		6	38		7	37
20231	In Person	104	14	13.46 %	9	5		9	5		8	6
20231	Vote by Mail	104	63	60.58 %	17	45		16	46		16	46
20231	Total	104	77	74.04 %	26	50		25	51		24	52
20232	In Person	4002	199	4.97 %	88	108		82	109		85	105
20232	Vote by Mail	4002	2552	63.77 %	588	1932		552	1950		563	1928
20232	Total	4002	2751	68.74 %	676	2040		634	2059		648	2033
20241	In Person	13	2	15.38 %	2			2			2	
20241	Vote by Mail	13	6	46.15 %	1	5		1	5		1	5
20241	Total	13	8	61.54 %	3	5		3	5		3	5
20260	In Person	2991	160	5.35 %	82	77		78	78		75	82
20260	Vote by Mail	2991	1830	61.18 %	427	1387		394	1395		409	1373
20260	Total	2991	1990	66.53 %	509	1464		472	1473		484	1455
20310	In Person	6021	340	5.65 %	173	160		169	164		172	165
20310	Vote by Mail	6021	4025	66.85 %	1001	2969		962	2968		990	2943
20310	Total	6021	4365	72.50 %	1174	3129		1131	3132		1162	3108
20341	In Person	0	0									
20341	Vote by Mail	0	0									
20341	Total	0	0									
20351	In Person	1357	140	10.32 %	44	96		44	95		43	96
20351	Vote by Mail	1357	852	62.79 %	213	627		200	633		208	619
20351	Total	1357	992	73.10 %	257	723		244	728		251	715
20371	In Person	423	39	9.22 %	24	15		24	15		23	16
20371	Vote by Mail	423	269	63.59 %	85	182		75	189		84	182
20371	Total	423	308	72.81 %	109	197		99	204		107	198
20381	In Person	145	8	5.52 %	6	2		6	2		6	2
20381	Vote by Mail	145	96	66.21 %	22	71		22	70		25	65
20381	Total	145	104	71.72 %	28	73		28	72		31	67
20384	In Person	94	4	4.26 %	2	2		1	3		1	3
20384	Vote by Mail	94	31	32.98 %	20	9		20	11		20	11
20384	Total	94	35	37.23 %	22	11		21	14		21	14
20391	In Person	32	0	0.00 %								
20391	Vote by Mail	32	21	65.63 %	4	17		4	14		4	17

1 Governor 2 Lieutenant Governor 3 Secretary of State

					1	1		2	2		3	3
		Registered Voters	Voters Cast	Turnout (%)	REP - BRIAN DAHLE	DEM - GAVIN NEWSOM		REP - ANGELA E. UNDERWOOD JACOBS	DEM - ELENI KOUNALAKIS		REP - ROB BERNOSKY	DEM - SHIRLEY N. WEBER
20391	Total	32	21	65.63 %	4	17		4	14		4	17
20392	In Person	67	1	1.49 %		1			1			1
20392	Vote by Mail	67	48	71.64 %	11	36		7	40		7	40
20392	Total	67	49	73.13 %	11	37		7	41		7	41
20470	In Person	42	3	7.14 %	1	2			3			3
20470	Vote by Mail	42	19	45.24 %	8	11		6	13		4	15
20470	Total	42	22	52.38 %	9	13		6	16		4	18
20480	In Person	66	5	7.58 %	4	1		4	1		4	1
20480	Vote by Mail	66	38	57.58 %	12	26		9	28		9	28
20480	Total	66	43	65.15 %	16	27		13	29		13	29
20511	In Person	421	34	8.08 %	16	18		15	19		14	20
20511	Vote by Mail	421	238	56.53 %	48	185		46	183		49	180
20511	Total	421	272	64.61 %	64	203		61	202		63	200
20565	In Person	8	3	37.50 %	3			3			3	
20565	Vote by Mail	8	2	25.00 %	2			2			2	
20565	Total	8	5	62.50 %	5			5			5	
20591	In Person	0	0									
20591	Vote by Mail	0	0									
20591	Total	0	0									
20600	In Person	308	9	2.92 %	1	8		1	8		1	8
20600	Vote by Mail	308	142	46.10 %	39	102		38	103		36	105
20600	Total	308	151	49.03 %	40	110		39	111		37	113
20612	In Person	2	0	0.00 %								
20612	Vote by Mail	2	2	100.00 %		2			2			2
20612	Total	2	2	100.00 %		2			2			2
20622	In Person	0	0									
20622	Vote by Mail	0	0									
20622	Total	0	0									
22022	In Person	3448	207	6.00 %	98	108		96	108		93	110
22022	Vote by Mail	3448	2125	61.63 %	487	1598		432	1630		452	1607
22022	Total	3448	2332	67.63 %	585	1706		528	1738		545	1717
22100	In Person	681	32	4.70 %	16	16		16	16		16	16
22100	Vote by Mail	681	471	69.16 %	120	340		114	340		115	340
22100	Total	681	503	73.86 %	136	356		130	356		131	356
23190	In Person	0	0									
23190	Vote by Mail	0	0									
23190	Total	0	0									
23310	In Person	3563	111	3.12 %	57	54		58	53		54	57
23310	Vote by Mail	3563	1265	35.50 %	297	952		291	954		286	956
23310	Total	3563	1376	38.62 %	354	1006		349	1007		340	1013
23411	In Person	0	1			1						1
23411	Vote by Mail	0	0									
23411	Total	0	1			1						1
23492	In Person	1	0	0.00 %								
23492	Vote by Mail	1	0	0.00 %								
23492	Total	1	0	0.00 %								
23660	In Person	2	0	0.00 %								

1 Governor 2 Lieutenant Governor 3 Secretary of State												
					1	1		2	2		3	3
		Registered Voters	Voters Cast	Turnout (%)	REP - BRIAN DAHLE	DEM - GAVIN NEWSOM		REP - ANGELA E. UNDERWOOD JACOBS	DEM - ELENI KOUNALAKIS		REP - ROB BERNOSKY	DEM - SHIRLEY N. WEBER
23660	Vote by Mail	2	0	0.00 %								
23660	Total	2	0	0.00 %								
30001	In Person	1229	92	7.49 %	39	48		36	51		33	54
30001	Vote by Mail	1229	797	64.85 %	142	634		135	635		133	635
30001	Total	1229	889	72.34 %	181	682		171	686		166	689
30010	In Person	247	8	3.24 %	3	5		1	7		2	6
30010	Vote by Mail	247	166	67.21 %	32	130		32	131		29	134
30010	Total	247	174	70.45 %	35	135		33	138		31	140
30020	In Person	429	36	8.39 %	10	24		10	24		10	25
30020	Vote by Mail	429	267	62.24 %	60	202		55	205		57	202
30020	Total	429	303	70.63 %	70	226		65	229		67	227
30030	In Person	772	82	10.62 %	23	57		19	61		19	61
30030	Vote by Mail	772	464	60.10 %	89	363		78	372		76	369
30030	Total	772	546	70.73 %	112	420		97	433		95	430
30038	In Person	106	4	3.77 %	3	1		3	1		3	1
30038	Vote by Mail	106	61	57.55 %	10	50		10	50		11	50
30038	Total	106	65	61.32 %	13	51		13	51		14	51
30042	In Person	2	0	0.00 %								
30042	Vote by Mail	2	1	50.00 %	1			1			1	
30042	Total	2	1	50.00 %	1			1			1	
30044	In Person	0	0									
30044	Vote by Mail	0	0									
30044	Total	0	0									
30045	In Person	0	0									
30045	Vote by Mail	0	0									
30045	Total	0	0									
30046	In Person	0	0									
30046	Vote by Mail	0	0									
30046	Total	0	0									
30047	In Person	0	0									
30047	Vote by Mail	0	0									
30047	Total	0	0									
30051	In Person	9	1	11.11 %	1			1			1	
30051	Vote by Mail	9	1	11.11 %		1			1			1
30051	Total	9	2	22.22 %	1	1		1	1		1	1
30052	In Person	1	0	0.00 %								
30052	Vote by Mail	1	1	100.00 %		1			1			1
30052	Total	1	1	100.00 %		1			1			1
30069	In Person	0	0									
30069	Vote by Mail	0	1			1			1			1
30069	Total	0	1			1			1			1
30072	In Person	0	0									
30072	Vote by Mail	0	0									
30072	Total	0	0									
30073	In Person	0	0									
30073	Vote by Mail	0	0									
30073	Total	0	0									

1 Governor 2 Lieutenant Governor 3 Secretary of State

					1	1		2	2		3	3
		Registered Voters	Voters Cast	Turnout (%)	REP - BRIAN DAHLE	DEM - GAVIN NEWSOM		REP - ANGELA E. UNDERWOOD JACOBS	DEM - ELENI KOUNALAKIS		REP - ROB BERNOSKY	DEM - SHIRLEY N. WEBER
30074	In Person	9	0	0.00 %								
30074	Vote by Mail	9	7	77.78 %	1	6			6			6
30074	Total	9	7	77.78 %	1	6			6			6
30075	In Person	0	0									
30075	Vote by Mail	0	0									
30075	Total	0	0									
30076	In Person	2	0	0.00 %								
30076	Vote by Mail	2	0	0.00 %								
30076	Total	2	0	0.00 %								
30121	In Person	7	3	42.86 %		3			3			3
30121	Vote by Mail	7	0	0.00 %								
30121	Total	7	3	42.86 %		3			3			3
31100	In Person	1924	124	6.44 %	35	84		30	88		30	88
31100	Vote by Mail	1924	1265	65.75 %	183	1057		168	1053		166	1056
31100	Total	1924	1389	72.19 %	218	1141		198	1141		196	1144
31130	In Person	160	16	10.00 %	4	12		2	14		3	13
31130	Vote by Mail	160	76	47.50 %	4	69		4	69		4	69
31130	Total	160	92	57.50 %	8	81		6	83		7	82
31200	In Person	6673	398	5.96 %	86	301		82	296		81	298
31200	Vote by Mail	6673	4166	62.43 %	524	3531		467	3550		487	3531
31200	Total	6673	4564	68.40 %	610	3832		549	3846		568	3829
31300	In Person	6758	387	5.73 %	58	322		57	322		58	319
31300	Vote by Mail	6758	4284	63.39 %	520	3680		483	3675		485	3685
31300	Total	6758	4671	69.12 %	578	4002		540	3997		543	4004
31400	In Person	4111	238	5.79 %	43	184		42	177		40	177
31400	Vote by Mail	4111	2709	65.90 %	296	2354		273	2356		274	2331
31400	Total	4111	2947	71.69 %	339	2538		315	2533		314	2508
31440	In Person	1871	168	8.98 %	45	119		38	123		34	126
31440	Vote by Mail	1871	795	42.49 %	98	685		91	685		88	688
31440	Total	1871	963	51.47 %	143	804		129	808		122	814
31500	In Person	735	11	1.50 %	1	10			10			10
31500	Vote by Mail	735	548	74.56 %	96	439		97	436		98	433
31500	Total	735	559	76.05 %	97	449		97	446		98	443
31510	In Person	116	264	227.59 %	9	252		8	244		7	244
31510	Vote by Mail	116	46	39.66 %	1	44		2	42		1	43
31510	Total	116	310	267.24 %	10	296		10	286		8	287
31541	In Person	36	44	122.22 %	2	42		1	43		1	43
31541	Vote by Mail	36	20	55.56 %		20			20		1	19
31541	Total	36	64	177.78 %	2	62		1	63		2	62
31550	In Person	106	135	127.36 %	8	123		7	122		7	122
31550	Vote by Mail	106	56	52.83 %	3	52		3	51		3	50
31550	Total	106	191	180.19 %	11	175		10	173		10	172
31600	In Person	247	91	36.84 %	6	85		6	85		6	85
31600	Vote by Mail	247	158	63.97 %	6	145		6	143		6	142
31600	Total	247	249	100.81 %	12	230		12	228		12	227
31601	In Person	5308	271	5.11 %	65	194		57	201		59	202
31601	Vote by Mail	5308	3392	63.90 %	467	2859		431	2847		452	2818

1 Governor 2 Lieutenant Governor 3 Secretary of State												
					1	1		2	2		3	3
		Registered Voters	Voters Cast	Turnout (%)	REP - BRIAN DAHLE	DEM - GAVIN NEWSOM		REP - ANGELA E. UNDERWOOD JACOBS	DEM - ELENI KOUNALAKIS		REP - ROB BERNOSKY	DEM - SHIRLEY N. WEBER
31601	Total	5308	3663	69.01 %	532	3053		488	3048		511	3020
31602	In Person	448	20	4.46 %	3	15		3	14		3	14
31602	Vote by Mail	448	289	64.51 %	46	237		40	237		43	236
31602	Total	448	309	68.97 %	49	252		43	251		46	250
31641	In Person	5	0	0.00 %								
31641	Vote by Mail	5	4	80.00 %		4			4			4
31641	Total	5	4	80.00 %		4			4			4
31691	In Person	103	3	2.91 %		3			3			3
31691	Vote by Mail	103	74	71.84 %	5	66		4	67		5	66
31691	Total	103	77	74.76 %	5	69		4	70		5	69
40010	In Person	3	0	0.00 %								
40010	Vote by Mail	3	0	0.00 %								
40010	Total	3	0	0.00 %								
40072	In Person	4134	167	4.04 %	83	82		81	84		80	86
40072	Vote by Mail	4134	1683	40.71 %	450	1214		419	1223		412	1229
40072	Total	4134	1850	44.75 %	533	1296		500	1307		492	1315
40230	In Person	89	0	0.00 %								
40230	Vote by Mail	89	23	25.84 %	12	10		10	13		12	11
40230	Total	89	23	25.84 %	12	10		10	13		12	11
40260	In Person	3	0	0.00 %								
40260	Vote by Mail	3	1	33.33 %		1		1			1	
40260	Total	3	1	33.33 %		1		1			1	
40261	In Person	125	9	7.20 %	5	4		4	4		5	4
40261	Vote by Mail	125	47	37.60 %	22	23		20	26		22	24
40261	Total	125	56	44.80 %	27	27		24	30		27	28
40263	In Person	0	0									
40263	Vote by Mail	0	0									
40263	Total	0	0									
40270	In Person	16	0	0.00 %								
40270	Vote by Mail	16	12	75.00 %	7	5		7	5		7	5
40270	Total	16	12	75.00 %	7	5		7	5		7	5
40300	In Person	84	4	4.76 %	1	3		1	3		1	3
40300	Vote by Mail	84	49	58.33 %	21	27		18	31		18	31
40300	Total	84	53	63.10 %	22	30		19	34		19	34
40303	In Person	609	36	5.91 %	29	7		27	9		27	8
40303	Vote by Mail	609	324	53.20 %	119	203		110	208		114	201
40303	Total	609	360	59.11 %	148	210		137	217		141	209
40310	In Person	0	0									
40310	Vote by Mail	0	0									
40310	Total	0	0									
43100	In Person	1529	59	3.86 %	22	37		20	35		17	41
43100	Vote by Mail	1529	391	25.57 %	78	304		69	307		67	308
43100	Total	1529	450	29.43 %	100	341		89	342		84	349
43145	In Person	822	44	5.35 %	12	29		8	32		12	30
43145	Vote by Mail	822	299	36.37 %	73	219		70	219		65	224
43145	Total	822	343	41.73 %	85	248		78	251		77	254
43210	In Person	2367	80	3.38 %	24	55		23	56		26	53

1 Governor 2 Lieutenant Governor 3 Secretary of State												
					1	1		2	2		3	3
		Registered Voters	Voters Cast	Turnout (%)	REP - BRIAN DAHLE	DEM - GAVIN NEWSOM		REP - ANGELA E. UNDERWOOD JACOBS	DEM - ELENI KOUNALAKIS		REP - ROB BERNOSKY	DEM - SHIRLEY N. WEBER
43210	Vote by Mail	2367	656	27.71 %	123	528		114	529		106	532
43210	Total	2367	736	31.09 %	147	583		137	585		132	585
43410	In Person	3376	114	3.38 %	43	71		37	74		40	71
43410	Vote by Mail	3376	1254	37.14 %	317	923		293	939		290	935
43410	Total	3376	1368	40.52 %	360	994		330	1013		330	1006
43501	In Person	1092	42	3.85 %	12	28		13	26		12	28
43501	Vote by Mail	1092	395	36.17 %	78	314		84	303		79	305
43501	Total	1092	437	40.02 %	90	342		97	329		91	333
43510	In Person	1676	56	3.34 %	11	44		13	42		11	43
43510	Vote by Mail	1676	507	30.25 %	124	379		122	380		116	381
43510	Total	1676	563	33.59 %	135	423		135	422		127	424
43610	In Person	1465	36	2.46 %	16	20		17	18		14	21
43610	Vote by Mail	1465	589	40.20 %	138	444		132	444		130	452
43610	Total	1465	625	42.66 %	154	464		149	462		144	473
43621	In Person	1965	71	3.61 %	28	41		28	40		24	46
43621	Vote by Mail	1965	772	39.29 %	204	561		184	573		188	564
43621	Total	1965	843	42.90 %	232	602		212	613		212	610
43670	In Person	86	4	4.65 %	1	2			2			2
43670	Vote by Mail	86	17	19.77 %	6	10		6	10		6	10
43670	Total	86	21	24.42 %	7	12		6	12		6	12
43710	In Person	4157	150	3.61 %	63	86		60	86		58	87
43710	Vote by Mail	4157	2069	49.77 %	532	1512		513	1520		510	1518
43710	Total	4157	2219	53.38 %	595	1598		573	1606		568	1605
50011	In Person	752	24	3.19 %	8	15		7	16		6	17
50011	Vote by Mail	752	499	66.36 %	123	370		120	370		124	363
50011	Total	752	523	69.55 %	131	385		127	386		130	380
50014	In Person	0	0									
50014	Vote by Mail	0	0									
50014	Total	0	0									
50015	In Person	2	0	0.00 %								
50015	Vote by Mail	2	4	200.00 %		4			4			4
50015	Total	2	4	200.00 %		4			4			4
50017	In Person	0	0									
50017	Vote by Mail	0	0									
50017	Total	0	0									
50021	In Person	721	45	6.24 %	14	31		15	30		15	28
50021	Vote by Mail	721	447	62.00 %	115	324		100	335		99	337
50021	Total	721	492	68.24 %	129	355		115	365		114	365
50022	In Person	15	1	6.67 %					1			1
50022	Vote by Mail	15	10	66.67 %		9			10			10
50022	Total	15	11	73.33 %		9			11			11
50023	In Person	1645	84	5.11 %	41	43		39	45		39	45
50023	Vote by Mail	1645	1055	64.13 %	215	821		194	841		195	833
50023	Total	1645	1139	69.24 %	256	864		233	886		234	878
50043	In Person	1451	83	5.72 %	40	41		35	45		35	43
50043	Vote by Mail	1451	911	62.78 %	217	675		192	685		201	679
50043	Total	1451	994	68.50 %	257	716		227	730		236	722

1 Governor 2 Lieutenant Governor 3 Secretary of State												
					1	1		2	2		3	3
		Registered Voters	Voters Cast	Turnout (%)	REP - BRIAN DAHLE	DEM - GAVIN NEWSOM		REP - ANGELA E. UNDERWOOD JACOBS	DEM - ELENI KOUNALAKIS		REP - ROB BERNOSKY	DEM - SHIRLEY N. WEBER
50061	In Person	790	65	8.23 %	44	21		44	21		41	24
50061	Vote by Mail	790	452	57.22 %	192	251		183	259		186	259
50061	Total	790	517	65.44 %	236	272		227	280		227	283
50082	In Person	30	4	13.33 %	3	1		2	2		2	2
50082	Vote by Mail	30	20	66.67 %	14	6		14	6		14	6
50082	Total	30	24	80.00 %	17	7		16	8		16	8
50083	In Person	29	1	3.45 %		1			1			1
50083	Vote by Mail	29	19	65.52 %	7	11		7	10		7	11
50083	Total	29	20	68.97 %	7	12		7	11		7	12
50090	In Person	13	0	0.00 %								
50090	Vote by Mail	13	6	46.15 %	1	5		1	5		1	5
50090	Total	13	6	46.15 %	1	5		1	5		1	5
50093	In Person	0	0									
50093	Vote by Mail	0	0									
50093	Total	0	0									
50094	In Person	0	0									
50094	Vote by Mail	0	0									
50094	Total	0	0									
50098	In Person	0	0									
50098	Vote by Mail	0	0									
50098	Total	0	0									
50100	In Person	2968	177	5.96 %	101	73		102	68		100	69
50100	Vote by Mail	2968	1887	63.58 %	465	1386		425	1409		424	1407
50100	Total	2968	2064	69.54 %	566	1459		527	1477		524	1476
50110	In Person	559	27	4.83 %	15	11		16	11		15	11
50110	Vote by Mail	559	316	56.53 %	79	235		66	244		68	241
50110	Total	559	343	61.36 %	94	246		82	255		83	252
50111	In Person	5659	455	8.04 %	218	233		202	243		202	241
50111	Vote by Mail	5659	3385	59.82 %	806	2511		722	2569		719	2567
50111	Total	5659	3840	67.86 %	1024	2744		924	2812		921	2808
50112	In Person	32	1	3.13 %	1			1			1	
50112	Vote by Mail	32	26	81.25 %	5	20		5	19		4	20
50112	Total	32	27	84.38 %	6	20		6	19		5	20
50113	In Person	68	0	0.00 %								
50113	Vote by Mail	68	37	54.41 %	13	24		11	26		11	26
50113	Total	68	37	54.41 %	13	24		11	26		11	26
50115	In Person	0	0									
50115	Vote by Mail	0	0									
50115	Total	0	0									
50120	In Person	1689	138	8.17 %	54	81		52	83		52	83
50120	Vote by Mail	1689	975	57.73 %	240	709		214	726		206	732
50120	Total	1689	1113	65.90 %	294	790		266	809		258	815
50143	In Person	456	48	10.53 %	27	20		26	21		22	24
50143	Vote by Mail	456	256	56.14 %	44	202		38	211		38	210
50143	Total	456	304	66.67 %	71	222		64	232		60	234
50144	In Person	72	0	0.00 %								
50144	Vote by Mail	72	55	76.39 %	19	33		15	36		19	34

1 Governor 2 Lieutenant Governor 3 Secretary of State												
					1	1		2	2		3	3
		Registered Voters	Voters Cast	Turnout (%)	REP - BRIAN DAHLE	DEM - GAVIN NEWSOM		REP - ANGELA E. UNDERWOOD JACOBS	DEM - ELENI KOUNALAKIS		REP - ROB BERNOSKY	DEM - SHIRLEY N. WEBER
50144	Total	72	55	76.39 %	19	33		15	36		19	34
50146	In Person	104	2	1.92 %		2			2			2
50146	Vote by Mail	104	70	67.31 %	17	49		17	48		15	48
50146	Total	104	72	69.23 %	17	51		17	50		15	50
50148	In Person	5	2	40.00 %	1	1		1	1		1	1
50148	Vote by Mail	5	4	80.00 %	2	2		2	2		2	2
50148	Total	5	6	120.00 %	3	3		3	3		3	3
50172	In Person	0	0									
50172	Vote by Mail	0	0									
50172	Total	0	0									
50175	In Person	0	0									
50175	Vote by Mail	0	0									
50175	Total	0	0									
50181	In Person	31	2	6.45 %	1	1		1	1		1	1
50181	Vote by Mail	31	20	64.52 %	6	13		6	11		6	12
50181	Total	31	22	70.97 %	7	14		7	12		7	13
50201	In Person	812	71	8.74 %	36	34		36	34		36	34
50201	Vote by Mail	812	465	57.27 %	110	347		105	350		108	348
50201	Total	812	536	66.01 %	146	381		141	384		144	382
50202	In Person	311	18	5.79 %	12	4		9	8		11	6
50202	Vote by Mail	311	182	58.52 %	40	141		39	141		36	142
50202	Total	311	200	64.31 %	52	145		48	149		47	148
50204	In Person	16	0	0.00 %								
50204	Vote by Mail	16	9	56.25 %		9			9			9
50204	Total	16	9	56.25 %		9			9			9
50221	In Person	832	31	3.73 %	17	14		17	14		17	14
50221	Vote by Mail	832	553	66.47 %	120	428		107	431		101	437
50221	Total	832	584	70.19 %	137	442		124	445		118	451
50222	In Person	31	1	3.23 %		1			1			1
50222	Vote by Mail	31	22	70.97 %	2	19		2	19		2	19
50222	Total	31	23	74.19 %	2	20		2	20		2	20
50224	In Person	0	0									
50224	Vote by Mail	0	0									
50224	Total	0	0									
50232	In Person	1723	134	7.78 %	73	61		70	64		68	64
50232	Vote by Mail	1723	1051	61.00 %	301	733		286	737		296	726
50232	Total	1723	1185	68.78 %	374	794		356	801		364	790
50262	In Person	2	0	0.00 %								
50262	Vote by Mail	2	1	50.00 %								
50262	Total	2	1	50.00 %								
50263	In Person	32	3	9.38 %	1	2		1	2		1	2
50263	Vote by Mail	32	17	53.13 %	5	12		2	15		2	15
50263	Total	32	20	62.50 %	6	14		3	17		3	17
50265	In Person	10	2	20.00 %	2			2			2	
50265	Vote by Mail	10	5	50.00 %	5			3	2		5	
50265	Total	10	7	70.00 %	7			5	2		7	
50284	In Person	4	0	0.00 %								

1 Governor 2 Lieutenant Governor 3 Secretary of State												
					1	1		2	2		3	3
		Registered Voters	Voters Cast	Turnout (%)	REP - BRIAN DAHLE	DEM - GAVIN NEWSOM		REP - ANGELA E. UNDERWOOD JACOBS	DEM - ELENI KOUNALAKIS		REP - ROB BERNOSKY	DEM - SHIRLEY N. WEBER
50284	Vote by Mail	4	2	50.00 %		2			2			2
50284	Total	4	2	50.00 %		2			2			2
50290	In Person	0	0									
50290	Vote by Mail	0	0									
50290	Total	0	0									
50297	In Person	2	0	0.00 %								
50297	Vote by Mail	2	2	100.00 %		2			2			2
50297	Total	2	2	100.00 %		2			2			2
50299	In Person	0	0									
50299	Vote by Mail	0	0									
50299	Total	0	0									
50340	In Person	232	18	7.76 %	10	8		8	9		9	9
50340	Vote by Mail	232	143	61.64 %	49	91		47	92		47	89
50340	Total	232	161	69.40 %	59	99		55	101		56	98
50343	In Person	49	7	14.29 %	3	4		2	5		2	5
50343	Vote by Mail	49	26	53.06 %	13	12		10	13		12	14
50343	Total	49	33	67.35 %	16	16		12	18		14	19
50350	In Person	413	25	6.05 %	19	6		18	7		18	7
50350	Vote by Mail	413	282	68.28 %	103	176		89	186		91	185
50350	Total	413	307	74.33 %	122	182		107	193		109	192
50404	In Person	452	27	5.97 %	12	15		13	14		14	13
50404	Vote by Mail	452	289	63.94 %	84	200		89	199		88	200
50404	Total	452	316	69.91 %	96	215		102	213		102	213
50405	In Person	28	1	3.57 %		1			1			1
50405	Vote by Mail	28	19	67.86 %	9	10		8	11		8	11
50405	Total	28	20	71.43 %	9	11		8	12		8	12
50494	In Person	4	0	0.00 %								
50494	Vote by Mail	4	2	50.00 %		2			2			2
50494	Total	4	2	50.00 %		2			2			2
50507	In Person	2	0	0.00 %								
50507	Vote by Mail	2	1	50.00 %	1			1			1	
50507	Total	2	1	50.00 %	1			1			1	
50511	In Person	692	23	3.32 %	12	10		8	13		10	12
50511	Vote by Mail	692	482	69.65 %	127	337		121	342		116	342
50511	Total	692	505	72.98 %	139	347		129	355		126	354
50541	In Person	724	34	4.70 %	18	15		18	15		18	14
50541	Vote by Mail	724	475	65.61 %	147	317		147	315		152	307
50541	Total	724	509	70.30 %	165	332		165	330		170	321
50550	In Person	956	37	3.87 %	26	11		23	12		25	12
50550	Vote by Mail	956	687	71.86 %	221	444		208	454		214	444
50550	Total	956	724	75.73 %	247	455		231	466		239	456
51100	In Person	379	24	6.33 %	10	14		10	11		10	11
51100	Vote by Mail	379	232	61.21 %	43	187		41	184		40	182
51100	Total	379	256	67.55 %	53	201		51	195		50	193
51110	In Person	2520	119	4.72 %	34	82		30	83		33	80
51110	Vote by Mail	2520	1516	60.16 %	169	1311		140	1321		157	1300
51110	Total	2520	1635	64.88 %	203	1393		170	1404		190	1380

1 Governor 2 Lieutenant Governor 3 Secretary of State												
					1	1		2	2		3	3
		Registered Voters	Voters Cast	Turnout (%)	REP - BRIAN DAHLE	DEM - GAVIN NEWSOM		REP - ANGELA E. UNDERWOOD JACOBS	DEM - ELENI KOUNALAKIS		REP - ROB BERNOSKY	DEM - SHIRLEY N. WEBER
51200	In Person	298	19	6.38 %	6	12		7	11		7	12
51200	Vote by Mail	298	167	56.04 %	22	138		20	138		20	136
51200	Total	298	186	62.42 %	28	150		27	149		27	148
51440	In Person	33	4	12.12 %		4			4			4
51440	Vote by Mail	33	13	39.39 %	1	12		1	12		1	12
51440	Total	33	17	51.52 %	1	16		1	16		1	16
51500	In Person	992	56	5.65 %	12	40		10	39		11	38
51500	Vote by Mail	992	377	38.00 %	65	307		64	300		61	305
51500	Total	992	433	43.65 %	77	347		74	339		72	343
51501	In Person	159	4	2.52 %		4			4			4
51501	Vote by Mail	159	99	62.26 %	15	80		15	78		15	78
51501	Total	159	103	64.78 %	15	84		15	82		15	82
51520	In Person	224	2	0.89 %		2			2			2
51520	Vote by Mail	224	173	77.23 %	8	161		8	163		7	162
51520	Total	224	175	78.13 %	8	163		8	165		7	164
51530	In Person	517	29	5.61 %	6	22		7	22		5	24
51530	Vote by Mail	517	296	57.25 %	22	272		17	274		18	272
51530	Total	517	325	62.86 %	28	294		24	296		23	296
54010	In Person	1586	94	5.93 %	54	40		53	41		52	41
54010	Vote by Mail	1586	1047	66.02 %	330	702		308	708		316	701
54010	Total	1586	1141	71.94 %	384	742		361	749		368	742
54030	In Person	5442	395	7.26 %	210	182		200	183		195	186
54030	Vote by Mail	5442	3308	60.79 %	911	2348		860	2357		865	2347
54030	Total	5442	3703	68.04 %	1121	2530		1060	2540		1060	2533
54071	In Person	9	1	11.11 %	1			1			1	
54071	Vote by Mail	9	8	88.89 %	5	3		4	4		4	4
54071	Total	9	9	100.00 %	6	3		5	4		5	4
54120	In Person	1525	111	7.28 %	76	33		73	36		72	36
54120	Vote by Mail	1525	934	61.25 %	306	606		283	617		290	612
54120	Total	1525	1045	68.52 %	382	639		356	653		362	648
54123	In Person	0	0									
54123	Vote by Mail	0	0									
54123	Total	0	0									
54141	In Person	190	4	2.11 %	4			3			3	
54141	Vote by Mail	190	127	66.84 %	57	70		54	72		54	72
54141	Total	190	131	68.95 %	61	70		57	72		57	72
Electionwide	In Person	166837	9522	5.71 %	3733	5628		3565	5669		3544	5688
Electionwide	Vote by Mail	166837	96522	57.85 %	21319	73489		19857	74045		20059	73687
Electionwide	Total	166837	106044	63.56 %	25052	79117		23422	79714		23603	79375
Total - In Person		166837	9522	5.71 %	3733	5628		3565	5669		3544	5688
Total - Vote by Mail		166837	96522	57.85 %	21319	73489		19857	74045		20059	73687
Contest Total		166837	106044	63.56 %	25052	79117		23422	79714		23603	79375

1 Controller 2 Treasurer 3 Attorney General

					1	1		2	2		3	3
		Registered Voters	Voters Cast	Turnout (%)	DEM - MALIA M. COHEN	REP - LANHEE J. CHEN		DEM - FIONA MA GUERRERO	REP - JACK M. GUERRERO		DEM - ROB BONITA	REP - NATHAN HOCHMAN
10020	In Person	3778	193	5.11 %	111	75		115	69		115	71
10020	Vote by Mail	3778	2306	61.04 %	1705	520		1781	424		1800	414
10020	Total	3778	2499	66.15 %	1816	595		1896	493		1915	485
10050	In Person	14202	721	5.08 %	407	288		429	260		431	262
10050	Vote by Mail	14202	8363	58.89 %	6169	1925		6466	1582		6515	1558
10050	Total	14202	9084	63.96 %	6576	2213		6895	1842		6946	1820
10140	In Person	487	17	3.49 %	10	7		11	6		12	5
10140	Vote by Mail	487	374	76.80 %	248	118		256	106		262	100
10140	Total	487	391	80.29 %	258	125		267	112		274	105
10144	In Person	1197	52	4.34 %	29	23		29	23		30	22
10144	Vote by Mail	1197	769	64.24 %	557	192		580	168		576	172
10144	Total	1197	821	68.59 %	586	215		609	191		606	194
10149	In Person	2	1	50.00 %		1			1			1
10149	Vote by Mail	2	2	100.00 %		2			2			2
10149	Total	2	3	150.00 %		3			3			3
10151	In Person	40	1	2.50 %	1			1			1	
10151	Vote by Mail	40	28	70.00 %	19	9		21	7		18	9
10151	Total	40	29	72.50 %	20	9		22	7		19	9
10161	In Person	801	47	5.87 %	24	21		26	19		27	18
10161	Vote by Mail	801	477	59.55 %	307	149		328	123		331	128
10161	Total	801	524	65.42 %	331	170		354	142		358	146
10163	In Person	19	0	0.00 %								
10163	Vote by Mail	19	15	78.95 %	11	3		11	3		11	3
10163	Total	19	15	78.95 %	11	3		11	3		11	3
10201	In Person	1958	133	6.79 %	58	66		62	63		65	61
10201	Vote by Mail	1958	1356	69.25 %	895	402		958	325		966	327
10201	Total	1958	1489	76.05 %	953	468		1020	388		1031	388
10204	In Person	51	1	1.96 %		1			1			1
10204	Vote by Mail	51	36	70.59 %	16	18		17	16		16	18
10204	Total	51	37	72.55 %	16	19		17	17		16	19
10230	In Person	95	6	6.32 %		6			6			6
10230	Vote by Mail	95	59	62.11 %	32	24		36	19		38	18
10230	Total	95	65	68.42 %	32	30		36	25		38	24
10231	In Person	15	2	13.33 %		2			2			2
10231	Vote by Mail	15	7	46.67 %	5	2		4	2		5	2
10231	Total	15	9	60.00 %	5	4		4	4		5	4
10237	In Person	33	0	0.00 %								
10237	Vote by Mail	33	24	72.73 %	17	7		18	6		18	6
10237	Total	33	24	72.73 %	17	7		18	6		18	6
10280	In Person	1382	91	6.58 %	43	47		42	48		43	47
10280	Vote by Mail	1382	863	62.45 %	565	277		623	209		619	220
10280	Total	1382	954	69.03 %	608	324		665	257		662	267
10287	In Person	48	5	10.42 %	5			5			5	
10287	Vote by Mail	48	34	70.83 %	21	13		24	10		21	13
10287	Total	48	39	81.25 %	26	13		29	10		26	13
10292	In Person	8	0	0.00 %								
10292	Vote by Mail	8	8	100.00 %	8			8			8	
10292	Total	8	8	100.00 %	8			8			8	
10295	In Person	10	0	0.00 %								

1 Controller 2 Treasurer 3 Attorney General

					1	1		2	2		3	3
		Registered Voters	Voters Cast	Turnout (%)	DEM - MALIA M. COHEN	REP - LANHEE J. CHEN		DEM - FIONA MA GUERRERO	REP - JACK M. GUERRERO		DEM - ROB BONITA	REP - NATHAN HOCHMAN
10295	Vote by Mail	10	9	90.00 %	7	2		7	2		7	2
10295	Total	10	9	90.00 %	7	2		7	2		7	2
10351	In Person	752	29	3.86 %	16	12		16	12		17	10
10351	Vote by Mail	752	515	68.48 %	342	155		365	128		359	130
10351	Total	752	544	72.34 %	358	167		381	140		376	140
10382	In Person	79	3	3.80 %		3			3			3
10382	Vote by Mail	79	50	63.29 %	38	12		39	11		41	9
10382	Total	79	53	67.09 %	38	15		39	14		41	12
10410	In Person	4270	217	5.08 %	99	109		101	106		104	104
10410	Vote by Mail	4270	2701	63.26 %	1900	693		2024	568		2038	556
10410	Total	4270	2918	68.34 %	1999	802		2125	674		2142	660
10455	In Person	72	3	4.17 %	1	2		1	2		1	2
10455	Vote by Mail	72	38	52.78 %	26	12		29	9		29	9
10455	Total	72	41	56.94 %	27	14		30	11		30	11
10510	In Person	549	27	4.92 %	17	8		18	7		18	7
10510	Vote by Mail	549	358	65.21 %	239	110		251	91		264	83
10510	Total	549	385	70.13 %	256	118		269	98		282	90
10521	In Person	122	4	3.28 %	1	3		1	2		3	1
10521	Vote by Mail	122	82	67.21 %	53	28		64	18		63	19
10521	Total	122	86	70.49 %	54	31		65	20		66	20
10531	In Person	239	12	5.02 %	5	6		6	5		6	5
10531	Vote by Mail	239	136	56.90 %	84	43		94	35		93	33
10531	Total	239	148	61.92 %	89	49		100	40		99	38
10542	In Person	9	0	0.00 %								
10542	Vote by Mail	9	8	88.89 %	7	1		7	1		7	1
10542	Total	9	8	88.89 %	7	1		7	1		7	1
10545	In Person	45	0	0.00 %								
10545	Vote by Mail	45	32	71.11 %	9	22		10	21		10	21
10545	Total	45	32	71.11 %	9	22		10	21		10	21
10551	In Person	20	4	20.00 %	2	2		2	2		2	2
10551	Vote by Mail	20	7	35.00 %	3	4		3	3		3	3
10551	Total	20	11	55.00 %	5	6		5	5		5	5
10581	In Person	53	3	5.66 %	2	1		2	1		2	1
10581	Vote by Mail	53	37	69.81 %	17	18		21	14		23	12
10581	Total	53	40	75.47 %	19	19		23	15		25	13
10602	In Person	162	8	4.94 %	1	7		1	7		1	7
10602	Vote by Mail	162	112	69.14 %	75	32		81	25		82	26
10602	Total	162	120	74.07 %	76	39		82	32		83	33
10604	In Person	6	0	0.00 %								
10604	Vote by Mail	6	4	66.67 %	3			3	1		3	1
10604	Total	6	4	66.67 %	3			3	1		3	1
10610	In Person	965	59	6.11 %	30	26		31	26		34	24
10610	Vote by Mail	965	573	59.38 %	377	182		396	156		402	157
10610	Total	965	632	65.49 %	407	208		427	182		436	181
10651	In Person	112	6	5.36 %	4	2		4	2		5	1
10651	Vote by Mail	112	59	52.68 %	45	14		48	9		50	8
10651	Total	112	65	58.04 %	49	16		52	11		55	9
11100	In Person	2532	121	4.78 %	72	46		78	40		81	38
11100	Vote by Mail	2532	1755	69.31 %	1224	446		1295	367		1318	355

1 Controller 2 Treasurer 3 Attorney General												
					1	1		2	2		3	3
		Registered Voters	Voters Cast	Turnout (%)	DEM - MALIA M. COHEN	REP - LANHEE J. CHEN		DEM - FIONA MA GUERRERO	REP - JACK M. GUERRERO		DEM - ROB BONITA	REP - NATHAN HOCHMAN
11100	Total	2532	1876	74.09 %	1296	492		1373	407		1399	393
12010	In Person	702	25	3.56 %	10	14		14	11		12	13
12010	Vote by Mail	702	390	55.56 %	271	104		280	92		287	89
12010	Total	702	415	59.12 %	281	118		294	103		299	102
12024	In Person	56	2	3.57 %	1	1		1	1		1	1
12024	Vote by Mail	56	43	76.79 %	27	10		30	8		29	9
12024	Total	56	45	80.36 %	28	11		31	9		30	10
12040	In Person	1584	59	3.72 %	29	27		34	24		34	22
12040	Vote by Mail	1584	898	56.69 %	666	203		692	175		707	161
12040	Total	1584	957	60.42 %	695	230		726	199		741	183
12080	In Person	222	23	10.36 %	10	12		11	10		12	10
12080	Vote by Mail	222	140	63.06 %	100	32		116	14		110	21
12080	Total	222	163	73.42 %	110	44		127	24		122	31
12082	In Person	236	11	4.66 %	6	4		6	4		6	4
12082	Vote by Mail	236	167	70.76 %	112	50		115	45		121	39
12082	Total	236	178	75.42 %	118	54		121	49		127	43
20011	In Person	3194	107	3.35 %	59	47		56	50		60	46
20011	Vote by Mail	3194	1389	43.49 %	907	455		925	427		944	411
20011	Total	3194	1496	46.84 %	966	502		981	477		1004	457
20013	In Person	123	12	9.76 %	6	4		6	4		7	3
20013	Vote by Mail	123	63	51.22 %	35	28		36	26		37	25
20013	Total	123	75	60.98 %	41	32		42	30		44	28
20020	In Person	2	0	0.00 %								
20020	Vote by Mail	2	2	100.00 %	2			2			2	
20020	Total	2	2	100.00 %	2			2			2	
20030	In Person	1263	51	4.04 %	16	33		16	32		18	31
20030	Vote by Mail	1263	734	58.12 %	441	265		459	238		468	236
20030	Total	1263	785	62.15 %	457	298		475	270		486	267
20040	In Person	147	7	4.76 %	1	6		1	6		1	6
20040	Vote by Mail	147	99	67.35 %	51	45		58	40		57	39
20040	Total	147	106	72.11 %	52	51		59	46		58	45
20041	In Person	213	10	4.69 %	3	7		3	7		3	7
20041	Vote by Mail	213	124	58.22 %	86	36		90	31		92	28
20041	Total	213	134	62.91 %	89	43		93	38		95	35
20043	In Person	476	18	3.78 %	7	10		8	9		7	10
20043	Vote by Mail	476	304	63.87 %	205	89		216	76		222	75
20043	Total	476	322	67.65 %	212	99		224	85		229	85
20050	In Person	2092	107	5.11 %	39	67		37	69		39	67
20050	Vote by Mail	2092	1322	63.19 %	789	498		837	443		852	432
20050	Total	2092	1429	68.31 %	828	565		874	512		891	499
20051	In Person	5	0	0.00 %								
20051	Vote by Mail	5	1	20.00 %	1			1			1	
20051	Total	5	1	20.00 %	1			1			1	
20120	In Person	169	6	3.55 %	5	1		5	1		5	1
20120	Vote by Mail	169	53	31.36 %	36	14		36	17		40	11
20120	Total	169	59	34.91 %	41	15		41	18		45	12
20143	In Person	3819	190	4.98 %	79	108		80	108		85	103
20143	Vote by Mail	3819	2469	64.65 %	1577	813		1684	701		1681	714
20143	Total	3819	2659	69.63 %	1656	921		1764	809		1766	817

1 Controller 2 Treasurer 3 Attorney General												
					1	1		2	2		3	3
		Registered Voters	Voters Cast	Turnout (%)	DEM - MALIA M. COHEN	REP - LANHEE J. CHEN		DEM - FIONA MA GUERRERO	REP - JACK M. GUERRERO		DEM - ROB BONITA	REP - NATHAN HOCHMAN
20221	In Person	1272	90	7.08 %	48	38		56	31		53	33
20221	Vote by Mail	1272	786	61.79 %	532	233		583	181		579	183
20221	Total	1272	876	68.87 %	580	271		639	212		632	216
20222	In Person	1	1	100.00 %		1			1			1
20222	Vote by Mail	1	1	100.00 %	1			1			1	
20222	Total	1	2	200.00 %	1	1		1	1		1	1
20223	In Person	53	4	7.55 %	4			3			3	
20223	Vote by Mail	53	43	81.13 %	32	9		32	9		33	8
20223	Total	53	47	88.68 %	36	9		35	9		36	8
20231	In Person	104	14	13.46 %	4	10		5	9		6	8
20231	Vote by Mail	104	63	60.58 %	41	20		42	16		43	17
20231	Total	104	77	74.04 %	45	30		47	25		49	25
20232	In Person	4002	199	4.97 %	95	95		105	82		107	83
20232	Vote by Mail	4002	2552	63.77 %	1742	739		1876	589		1907	577
20232	Total	4002	2751	68.74 %	1837	834		1981	671		2014	660
20241	In Person	13	2	15.38 %		2			2			2
20241	Vote by Mail	13	6	46.15 %	5	1		5	1		5	1
20241	Total	13	8	61.54 %	5	3		5	3		5	3
20260	In Person	2991	160	5.35 %	76	81		79	77		80	75
20260	Vote by Mail	2991	1830	61.18 %	1235	539		1342	417		1353	417
20260	Total	2991	1990	66.53 %	1311	620		1421	494		1433	492
20310	In Person	6021	340	5.65 %	145	185		160	175		170	166
20310	Vote by Mail	6021	4025	66.85 %	2628	1279		2861	1037		2890	1028
20310	Total	6021	4365	72.50 %	2773	1464		3021	1212		3060	1194
20341	In Person	0	0									
20341	Vote by Mail	0	0									
20341	Total	0	0									
20351	In Person	1357	140	10.32 %	87	50		90	47		93	45
20351	Vote by Mail	1357	852	62.79 %	581	240		612	210		619	208
20351	Total	1357	992	73.10 %	668	290		702	257		712	253
20371	In Person	423	39	9.22 %	15	24		16	23		16	23
20371	Vote by Mail	423	269	63.59 %	169	95		178	86		178	84
20371	Total	423	308	72.81 %	184	119		194	109		194	107
20381	In Person	145	8	5.52 %	2	6		2	6		2	6
20381	Vote by Mail	145	96	66.21 %	55	38		67	24		67	24
20381	Total	145	104	71.72 %	57	44		69	30		69	30
20384	In Person	94	4	4.26 %	3	1		3	1		3	1
20384	Vote by Mail	94	31	32.98 %	9	22		12	18		11	20
20384	Total	94	35	37.23 %	12	23		15	19		14	21
20391	In Person	32	0	0.00 %								
20391	Vote by Mail	32	21	65.63 %	9	8		13	5		13	5
20391	Total	32	21	65.63 %	9	8		13	5		13	5
20392	In Person	67	1	1.49 %	1			1			1	
20392	Vote by Mail	67	48	71.64 %	39	8		38	9		36	10
20392	Total	67	49	73.13 %	40	8		39	9		37	10
20470	In Person	42	3	7.14 %	3			3			3	
20470	Vote by Mail	42	19	45.24 %	11	7		13	6		13	6
20470	Total	42	22	52.38 %	14	7		16	6		16	6
20480	In Person	66	5	7.58 %	1	4		1	4		1	4

1 Controller 2 Treasurer 3 Attorney General

					1	1		2	2		3	3
		Registered Voters	Voters Cast	Turnout (%)	DEM - MALIA M. COHEN	REP - LANHEE J. CHEN		DEM - FIONA MA GUERRERO	REP - JACK M. GUERRERO		DEM - ROB BONTA	REP - NATHAN HOCHMAN
20480	Vote by Mail	66	38	57.58 %	24	13		26	11		26	11
20480	Total	66	43	65.15 %	25	17		27	15		27	15
20511	In Person	421	34	8.08 %	16	15		20	13		20	13
20511	Vote by Mail	421	238	56.53 %	166	60		179	49		182	46
20511	Total	421	272	64.61 %	182	75		199	62		202	59
20565	In Person	8	3	37.50 %		3			3			3
20565	Vote by Mail	8	2	25.00 %		2			2			2
20565	Total	8	5	62.50 %		5			5			5
20591	In Person	0	0									
20591	Vote by Mail	0	0									
20591	Total	0	0									
20600	In Person	308	9	2.92 %	6	3		7	2		7	2
20600	Vote by Mail	308	142	46.10 %	95	46		96	43		98	42
20600	Total	308	151	49.03 %	101	49		103	45		105	44
20612	In Person	2	0	0.00 %								
20612	Vote by Mail	2	2	100.00 %	2			2			2	
20612	Total	2	2	100.00 %	2			2			2	
20622	In Person	0	0									
20622	Vote by Mail	0	0									
20622	Total	0	0									
22022	In Person	3448	207	6.00 %	102	101		108	95		112	92
22022	Vote by Mail	3448	2125	61.63 %	1453	592		1553	479		1573	468
22022	Total	3448	2332	67.63 %	1555	693		1661	574		1685	560
22100	In Person	681	32	4.70 %	16	16		16	16		16	16
22100	Vote by Mail	681	471	69.16 %	311	140		328	123		331	119
22100	Total	681	503	73.86 %	327	156		344	139		347	135
23190	In Person	0	0									
23190	Vote by Mail	0	0									
23190	Total	0	0									
23310	In Person	3563	111	3.12 %	54	57		54	56		57	54
23310	Vote by Mail	3563	1265	35.50 %	908	331		935	297		957	282
23310	Total	3563	1376	38.62 %	962	388		989	353		1014	336
23411	In Person	0	1									
23411	Vote by Mail	0	0									
23411	Total	0	1									
23492	In Person	1	0	0.00 %								
23492	Vote by Mail	1	0	0.00 %								
23492	Total	1	0	0.00 %								
23660	In Person	2	0	0.00 %								
23660	Vote by Mail	2	0	0.00 %								
23660	Total	2	0	0.00 %								
30001	In Person	1229	92	7.49 %	50	37		52	34		53	34
30001	Vote by Mail	1229	797	64.85 %	593	169		625	140		627	141
30001	Total	1229	889	72.34 %	643	206		677	174		680	175
30010	In Person	247	8	3.24 %	6	2		6	2		7	1
30010	Vote by Mail	247	166	67.21 %	127	37		129	30		134	26
30010	Total	247	174	70.45 %	133	39		135	32		141	27
30020	In Person	429	36	8.39 %	24	9		25	9		24	9
30020	Vote by Mail	429	267	62.24 %	189	71		197	61		201	57

1 Controller 2 Treasurer 3 Attorney General

					1	1		2	2		3	3
		Registered Voters	Voters Cast	Turnout (%)	DEM - MALIA M. COHEN	REP - LANHEE J. CHEN		DEM - FIONA MA GUERRERO	REP - JACK M. GUERRERO		DEM - ROB BONITA	REP - NATHAN HOCHMAN
30020	Total	429	303	70.63 %	213	80		222	70		225	66
30030	In Person	772	82	10.62 %	58	22		60	20		59	19
30030	Vote by Mail	772	464	60.10 %	352	90		355	84		370	71
30030	Total	772	546	70.73 %	410	112		415	104		429	90
30038	In Person	106	4	3.77 %	2	2		1	3		1	3
30038	Vote by Mail	106	61	57.55 %	44	17		48	13		48	13
30038	Total	106	65	61.32 %	46	19		49	16		49	16
30042	In Person	2	0	0.00 %								
30042	Vote by Mail	2	1	50.00 %		1			1			1
30042	Total	2	1	50.00 %		1			1			1
30044	In Person	0	0									
30044	Vote by Mail	0	0									
30044	Total	0	0									
30045	In Person	0	0									
30045	Vote by Mail	0	0									
30045	Total	0	0									
30046	In Person	0	0									
30046	Vote by Mail	0	0									
30046	Total	0	0									
30047	In Person	0	0									
30047	Vote by Mail	0	0									
30047	Total	0	0									
30051	In Person	9	1	11.11 %		1			1			1
30051	Vote by Mail	9	1	11.11 %	1			1			1	
30051	Total	9	2	22.22 %	1	1		1	1		1	1
30052	In Person	1	0	0.00 %								
30052	Vote by Mail	1	1	100.00 %	1			1			1	
30052	Total	1	1	100.00 %	1			1			1	
30069	In Person	0	0									
30069	Vote by Mail	0	1		1			1			1	
30069	Total	0	1		1			1			1	
30072	In Person	0	0									
30072	Vote by Mail	0	0									
30072	Total	0	0									
30073	In Person	0	0									
30073	Vote by Mail	0	0									
30073	Total	0	0									
30074	In Person	9	0	0.00 %								
30074	Vote by Mail	9	7	77.78 %	5	1		6			6	
30074	Total	9	7	77.78 %	5	1		6			6	
30075	In Person	0	0									
30075	Vote by Mail	0	0									
30075	Total	0	0									
30076	In Person	2	0	0.00 %								
30076	Vote by Mail	2	0	0.00 %								
30076	Total	2	0	0.00 %								
30121	In Person	7	3	42.86 %	3			3			3	
30121	Vote by Mail	7	0	0.00 %								
30121	Total	7	3	42.86 %	3			3			3	

1 Controller 2 Treasurer 3 Attorney General

					1	1		2	2		3	3
		Registered Voters	Voters Cast	Turnout (%)	DEM - MALIA M. COHEN	REP - LANHEE J. CHEN		DEM - FIONA MA GUERRERO	REP - JACK M. M.		DEM - ROB BONITA	REP - NATHAN HOCHMAN
31100	In Person	1924	124	6.44 %	78	36		82	35		85	32
31100	Vote by Mail	1924	1265	65.75 %	982	228		1029	180		1039	173
31100	Total	1924	1389	72.19 %	1060	264		1111	215		1124	205
31130	In Person	160	16	10.00 %	12	4		13	3		13	3
31130	Vote by Mail	160	76	47.50 %	65	8		69	4		67	6
31130	Total	160	92	57.50 %	77	12		82	7		80	9
31200	In Person	6673	398	5.96 %	276	97		285	92		294	84
31200	Vote by Mail	6673	4166	62.43 %	3323	670		3443	527		3468	531
31200	Total	6673	4564	68.40 %	3599	767		3728	619		3762	615
31300	In Person	6758	387	5.73 %	306	65		311	63		316	61
31300	Vote by Mail	6758	4284	63.39 %	3411	711		3579	525		3610	525
31300	Total	6758	4671	69.12 %	3717	776		3890	588		3926	586
31400	In Person	4111	238	5.79 %	165	52		169	46		173	43
31400	Vote by Mail	4111	2709	65.90 %	2183	395		2274	291		2288	298
31400	Total	4111	2947	71.69 %	2348	447		2443	337		2461	341
31440	In Person	1871	168	8.98 %	119	40		122	38		126	33
31440	Vote by Mail	1871	795	42.49 %	646	123		664	102		675	90
31440	Total	1871	963	51.47 %	765	163		786	140		801	123
31500	In Person	735	11	1.50 %	8	2		9	1		9	1
31500	Vote by Mail	735	548	74.56 %	385	140		428	94		429	98
31500	Total	735	559	76.05 %	393	142		437	95		438	99
31510	In Person	116	264	227.59 %	226	18		233	12		233	12
31510	Vote by Mail	116	46	39.66 %	40	4		41	3		44	1
31510	Total	116	310	267.24 %	266	22		274	15		277	13
31541	In Person	36	44	122.22 %	41	1		43	1		43	1
31541	Vote by Mail	36	20	55.56 %	19	1		20			20	
31541	Total	36	64	177.78 %	60	2		63	1		63	1
31550	In Person	106	135	127.36 %	119	10		119	9		122	7
31550	Vote by Mail	106	56	52.83 %	50	2		50	2		50	3
31550	Total	106	191	180.19 %	169	12		169	11		172	10
31600	In Person	247	91	36.84 %	82	9		80	11		86	5
31600	Vote by Mail	247	158	63.97 %	141	8		139	6		141	6
31600	Total	247	249	100.81 %	223	17		219	17		227	11
31601	In Person	5308	271	5.11 %	187	67		194	61		201	56
31601	Vote by Mail	5308	3392	63.90 %	2633	615		2739	480		2794	456
31601	Total	5308	3663	69.01 %	2820	682		2933	541		2995	512
31602	In Person	448	20	4.46 %	15	3		13	4		14	3
31602	Vote by Mail	448	289	64.51 %	212	63		229	45		236	41
31602	Total	448	309	68.97 %	227	66		242	49		250	44
31641	In Person	5	0	0.00 %								
31641	Vote by Mail	5	4	80.00 %	4			4			4	
31641	Total	5	4	80.00 %	4			4			4	
31691	In Person	103	3	2.91 %	3			3			3	
31691	Vote by Mail	103	74	71.84 %	57	11		66	5		67	4
31691	Total	103	77	74.76 %	60	11		69	5		70	4
40010	In Person	3	0	0.00 %								
40010	Vote by Mail	3	0	0.00 %								
40010	Total	3	0	0.00 %								
40072	In Person	4134	167	4.04 %	80	86		81	85		87	78

1 Controller 2 Treasurer 3 Attorney General

					1	1		2	2		3	3
		Registered Voters	Voters Cast	Turnout (%)	DEM - MALIA M. COHEN	REP - LANHEE J. CHEN		DEM - FIONA MA GUERRERO	REP - JACK M. M.		DEM - ROB BONITA	REP - NATHAN HOCHMAN
40072	Vote by Mail	4134	1683	40.71 %	1143	486		1193	437		1201	431
40072	Total	4134	1850	44.75 %	1223	572		1274	522		1288	509
40230	In Person	89	0	0.00 %								
40230	Vote by Mail	89	23	25.84 %	10	13		15	8		12	11
40230	Total	89	23	25.84 %	10	13		15	8		12	11
40260	In Person	3	0	0.00 %								
40260	Vote by Mail	3	1	33.33 %		1		1				1
40260	Total	3	1	33.33 %		1		1				1
40261	In Person	125	9	7.20 %	3	6		3	6		4	5
40261	Vote by Mail	125	47	37.60 %	24	22		24	22		23	23
40261	Total	125	56	44.80 %	27	28		27	28		27	28
40263	In Person	0	0									
40263	Vote by Mail	0	0									
40263	Total	0	0									
40270	In Person	16	0	0.00 %								
40270	Vote by Mail	16	12	75.00 %	5	7		5	7		5	7
40270	Total	16	12	75.00 %	5	7		5	7		5	7
40300	In Person	84	4	4.76 %	1	3		3	1		3	1
40300	Vote by Mail	84	49	58.33 %	26	20		28	20		30	18
40300	Total	84	53	63.10 %	27	23		31	21		33	19
40303	In Person	609	36	5.91 %	8	27		7	28		8	27
40303	Vote by Mail	609	324	53.20 %	184	130		195	119		199	120
40303	Total	609	360	59.11 %	192	157		202	147		207	147
40310	In Person	0	0									
40310	Vote by Mail	0	0									
40310	Total	0	0									
43100	In Person	1529	59	3.86 %	39	18		38	19		39	19
43100	Vote by Mail	1529	391	25.57 %	297	74		298	77		305	66
43100	Total	1529	450	29.43 %	336	92		336	96		344	85
43145	In Person	822	44	5.35 %	29	12		31	10		32	9
43145	Vote by Mail	822	299	36.37 %	212	80		215	76		217	73
43145	Total	822	343	41.73 %	241	92		246	86		249	82
43210	In Person	2367	80	3.38 %	51	27		51	28		55	24
43210	Vote by Mail	2367	656	27.71 %	512	128		505	127		523	114
43210	Total	2367	736	31.09 %	563	155		556	155		578	138
43410	In Person	3376	114	3.38 %	67	47		71	42		72	39
43410	Vote by Mail	3376	1254	37.14 %	886	334		896	323		926	293
43410	Total	3376	1368	40.52 %	953	381		967	365		998	332
43501	In Person	1092	42	3.85 %	25	13		27	13		28	12
43501	Vote by Mail	1092	395	36.17 %	291	92		301	80		307	74
43501	Total	1092	437	40.02 %	316	105		328	93		335	86
43510	In Person	1676	56	3.34 %	42	13		40	13		46	9
43510	Vote by Mail	1676	507	30.25 %	362	133		371	124		386	111
43510	Total	1676	563	33.59 %	404	146		411	137		432	120
43610	In Person	1465	36	2.46 %	19	16		19	16		22	13
43610	Vote by Mail	1465	589	40.20 %	436	143		445	133		462	116
43610	Total	1465	625	42.66 %	455	159		464	149		484	129
43621	In Person	1965	71	3.61 %	37	31		41	26		39	28
43621	Vote by Mail	1965	772	39.29 %	517	232		553	199		563	189

1 Controller 2 Treasurer 3 Attorney General												
					1	1		2	2		3	3
		Registered Voters	Voters Cast	Turnout (%)	DEM - MALIA M. COHEN	REP - LANHEE J. CHEN		DEM - FIONA MA GUERRERO	REP - JACK M. GUERRERO		DEM - ROB BONITA	REP - NATHAN HOCHMAN
43621	Total	1965	843	42.90 %	554	263		594	225		602	217
43670	In Person	86	4	4.65 %	2			2			2	
43670	Vote by Mail	86	17	19.77 %	10	6		10	6		10	6
43670	Total	86	21	24.42 %	12	6		12	6		12	6
43710	In Person	4157	150	3.61 %	83	62		81	65		88	57
43710	Vote by Mail	4157	2069	49.77 %	1436	584		1500	520		1508	513
43710	Total	4157	2219	53.38 %	1519	646		1581	585		1596	570
50011	In Person	752	24	3.19 %	16	7		16	7		16	7
50011	Vote by Mail	752	499	66.36 %	327	155		347	135		363	123
50011	Total	752	523	69.55 %	343	162		363	142		379	130
50014	In Person	0	0									
50014	Vote by Mail	0	0									
50014	Total	0	0									
50015	In Person	2	0	0.00 %								
50015	Vote by Mail	2	4	200.00 %	4			4			4	
50015	Total	2	4	200.00 %	4			4			4	
50017	In Person	0	0									
50017	Vote by Mail	0	0									
50017	Total	0	0									
50021	In Person	721	45	6.24 %	25	18		20	22		25	18
50021	Vote by Mail	721	447	62.00 %	304	126		316	109		328	103
50021	Total	721	492	68.24 %	329	144		336	131		353	121
50022	In Person	15	1	6.67 %	1			1			1	
50022	Vote by Mail	15	10	66.67 %	9	1		9			9	
50022	Total	15	11	73.33 %	10	1		10			10	
50023	In Person	1645	84	5.11 %	42	42		44	40		46	38
50023	Vote by Mail	1645	1055	64.13 %	768	249		814	199		816	200
50023	Total	1645	1139	69.24 %	810	291		858	239		862	238
50043	In Person	1451	83	5.72 %	35	43		42	37		44	36
50043	Vote by Mail	1451	911	62.78 %	636	234		659	204		657	208
50043	Total	1451	994	68.50 %	671	277		701	241		701	244
50061	In Person	790	65	8.23 %	20	43		23	41		22	42
50061	Vote by Mail	790	452	57.22 %	227	210		239	196		244	193
50061	Total	790	517	65.44 %	247	253		262	237		266	235
50082	In Person	30	4	13.33 %	2	2		2	2		2	2
50082	Vote by Mail	30	20	66.67 %	6	14		5	15		6	13
50082	Total	30	24	80.00 %	8	16		7	17		8	15
50083	In Person	29	1	3.45 %	1			1			1	
50083	Vote by Mail	29	19	65.52 %	10	8		11	7		10	9
50083	Total	29	20	68.97 %	11	8		12	7		11	9
50090	In Person	13	0	0.00 %								
50090	Vote by Mail	13	6	46.15 %	3	2		3	2		4	1
50090	Total	13	6	46.15 %	3	2		3	2		4	1
50093	In Person	0	0									
50093	Vote by Mail	0	0									
50093	Total	0	0									
50094	In Person	0	0									
50094	Vote by Mail	0	0									
50094	Total	0	0									

1 Controller 2 Treasurer 3 Attorney General

					1	1	2	2	3	3
		Registered Voters	Voters Cast	Turnout (%)	DEM - MALIA M. COHEN	REP - LANHEE J. CHEN	DEM - FIONA MA	REP - JACK M. GUERRERO	DEM - ROB BONITA	REP - NATHAN HOCHMAN
50098	In Person	0	0							
50098	Vote by Mail	0	0							
50098	Total	0	0							
50100	In Person	2968	177	5.96 %	69	100	67	101	64	103
50100	Vote by Mail	2968	1887	63.58 %	1306	516	1373	448	1374	443
50100	Total	2968	2064	69.54 %	1375	616	1440	549	1438	546
50110	In Person	559	27	4.83 %	11	16	11	16	12	15
50110	Vote by Mail	559	316	56.53 %	226	82	231	72	235	68
50110	Total	559	343	61.36 %	237	98	242	88	247	83
50111	In Person	5659	455	8.04 %	219	224	234	208	233	205
50111	Vote by Mail	5659	3385	59.82 %	2372	891	2484	752	2515	737
50111	Total	5659	3840	67.86 %	2591	1115	2718	960	2748	942
50112	In Person	32	1	3.13 %		1		1		1
50112	Vote by Mail	32	26	81.25 %	18	7	19	5	20	4
50112	Total	32	27	84.38 %	18	8	19	6	20	5
50113	In Person	68	0	0.00 %						
50113	Vote by Mail	68	37	54.41 %	24	12	26	11	27	10
50113	Total	68	37	54.41 %	24	12	26	11	27	10
50115	In Person	0	0							
50115	Vote by Mail	0	0							
50115	Total	0	0							
50120	In Person	1689	138	8.17 %	80	55	83	53	86	50
50120	Vote by Mail	1689	975	57.73 %	678	249	717	208	708	220
50120	Total	1689	1113	65.90 %	758	304	800	261	794	270
50143	In Person	456	48	10.53 %	23	24	21	25	24	22
50143	Vote by Mail	456	256	56.14 %	202	45	198	46	208	39
50143	Total	456	304	66.67 %	225	69	219	71	232	61
50144	In Person	72	0	0.00 %						
50144	Vote by Mail	72	55	76.39 %	30	22	36	17	36	17
50144	Total	72	55	76.39 %	30	22	36	17	36	17
50146	In Person	104	2	1.92 %	1	1	2		2	
50146	Vote by Mail	104	70	67.31 %	45	19	44	18	50	14
50146	Total	104	72	69.23 %	46	20	46	18	52	14
50148	In Person	5	2	40.00 %	1	1	1	1	1	1
50148	Vote by Mail	5	4	80.00 %	1	3	2	2	1	3
50148	Total	5	6	120.00 %	2	4	3	3	2	4
50172	In Person	0	0							
50172	Vote by Mail	0	0							
50172	Total	0	0							
50175	In Person	0	0							
50175	Vote by Mail	0	0							
50175	Total	0	0							
50181	In Person	31	2	6.45 %	1	1	1	1	1	1
50181	Vote by Mail	31	20	64.52 %	12	6	11	7	12	6
50181	Total	31	22	70.97 %	13	7	12	8	13	7
50201	In Person	812	71	8.74 %	30	40	32	38	35	35
50201	Vote by Mail	812	465	57.27 %	324	127	347	109	346	107
50201	Total	812	536	66.01 %	354	167	379	147	381	142
50202	In Person	311	18	5.79 %	6	11	6	11	5	12

1 Controller 2 Treasurer 3 Attorney General

					1	1		2	2		3	3
		Registered Voters	Voters Cast	Turnout (%)	DEM - MALIA M. COHEN	REP - LANHEE J. CHEN		DEM - FIONA MA GUERRERO	REP - JACK M. GUERRERO		DEM - ROB BONITA	REP - NATHAN HOCHMAN
50202	Vote by Mail	311	182	58.52 %	135	43		137	38		142	37
50202	Total	311	200	64.31 %	141	54		143	49		147	49
50204	In Person	16	0	0.00 %								
50204	Vote by Mail	16	9	56.25 %	9			9			9	
50204	Total	16	9	56.25 %	9			9			9	
50221	In Person	832	31	3.73 %	14	17		14	17		14	17
50221	Vote by Mail	832	553	66.47 %	392	145		422	112		422	113
50221	Total	832	584	70.19 %	406	162		436	129		436	130
50222	In Person	31	1	3.23 %	1			1			1	
50222	Vote by Mail	31	22	70.97 %	17	4		20	2		19	2
50222	Total	31	23	74.19 %	18	4		21	2		20	2
50224	In Person	0	0									
50224	Vote by Mail	0	0									
50224	Total	0	0									
50232	In Person	1723	134	7.78 %	57	75		61	71		61	71
50232	Vote by Mail	1723	1051	61.00 %	658	361		707	301		709	302
50232	Total	1723	1185	68.78 %	715	436		768	372		770	373
50262	In Person	2	0	0.00 %								
50262	Vote by Mail	2	1	50.00 %								
50262	Total	2	1	50.00 %								
50263	In Person	32	3	9.38 %	2	1		2	1		2	1
50263	Vote by Mail	32	17	53.13 %	11	6		15	2		13	4
50263	Total	32	20	62.50 %	13	7		17	3		15	5
50265	In Person	10	2	20.00 %		2			2			2
50265	Vote by Mail	10	5	50.00 %	1	4		2	3		2	3
50265	Total	10	7	70.00 %	1	6		2	5		2	5
50284	In Person	4	0	0.00 %								
50284	Vote by Mail	4	2	50.00 %	2			2			2	
50284	Total	4	2	50.00 %	2			2			2	
50290	In Person	0	0									
50290	Vote by Mail	0	0									
50290	Total	0	0									
50297	In Person	2	0	0.00 %								
50297	Vote by Mail	2	2	100.00 %		2			2		2	
50297	Total	2	2	100.00 %		2			2		2	
50299	In Person	0	0									
50299	Vote by Mail	0	0									
50299	Total	0	0									
50340	In Person	232	18	7.76 %	9	9		8	9		8	9
50340	Vote by Mail	232	143	61.64 %	80	55		91	44		89	50
50340	Total	232	161	69.40 %	89	64		99	53		97	59
50343	In Person	49	7	14.29 %	6	1		5	2		5	2
50343	Vote by Mail	49	26	53.06 %	13	13		13	12		15	11
50343	Total	49	33	67.35 %	19	14		18	14		20	13
50350	In Person	413	25	6.05 %	5	20		6	19		8	17
50350	Vote by Mail	413	282	68.28 %	165	109		176	94		172	98
50350	Total	413	307	74.33 %	170	129		182	113		180	115
50404	In Person	452	27	5.97 %	14	13		14	13		14	13
50404	Vote by Mail	452	289	63.94 %	190	95		194	91		199	86

1 Controller 2 Treasurer 3 Attorney General												
					1	1		2	2		3	3
		Registered Voters	Voters Cast	Turnout (%)	DEM - MALIA M. COHEN	REP - LANHEE J. CHEN		DEM - FIONA MA GUERRERO	REP - JACK M. GUERRERO		DEM - ROB BONTA	REP - NATHAN HOCHMAN
50404	Total	452	316	69.91 %	204	108		208	104		213	99
50405	In Person	28	1	3.57 %	1			1			1	
50405	Vote by Mail	28	19	67.86 %	7	12		10	9		10	9
50405	Total	28	20	71.43 %	8	12		11	9		11	9
50494	In Person	4	0	0.00 %								
50494	Vote by Mail	4	2	50.00 %	2			2			2	
50494	Total	4	2	50.00 %	2			2			2	
50507	In Person	2	0	0.00 %								
50507	Vote by Mail	2	1	50.00 %		1			1			1
50507	Total	2	1	50.00 %		1			1			1
50511	In Person	692	23	3.32 %	9	12		10	12		10	12
50511	Vote by Mail	692	482	69.65 %	301	150		328	127		333	127
50511	Total	692	505	72.98 %	310	162		338	139		343	139
50541	In Person	724	34	4.70 %	12	19		14	19		14	18
50541	Vote by Mail	724	475	65.61 %	279	177		298	156		301	152
50541	Total	724	509	70.30 %	291	196		312	175		315	170
50550	In Person	956	37	3.87 %	10	27		11	25		12	25
50550	Vote by Mail	956	687	71.86 %	373	281		422	224		439	218
50550	Total	956	724	75.73 %	383	308		433	249		451	243
51100	In Person	379	24	6.33 %	12	9		12	9		12	9
51100	Vote by Mail	379	232	61.21 %	169	55		179	42		179	47
51100	Total	379	256	67.55 %	181	64		191	51		191	56
51110	In Person	2520	119	4.72 %	76	37		78	33		80	31
51110	Vote by Mail	2520	1516	60.16 %	1225	218		1260	169		1290	163
51110	Total	2520	1635	64.88 %	1301	255		1338	202		1370	194
51200	In Person	298	19	6.38 %	12	6		11	7		12	5
51200	Vote by Mail	298	167	56.04 %	129	31		132	21		133	21
51200	Total	298	186	62.42 %	141	37		143	28		145	26
51440	In Person	33	4	12.12 %	4			4			4	
51440	Vote by Mail	33	13	39.39 %	10	3		12	1		12	1
51440	Total	33	17	51.52 %	14	3		16	1		16	1
51500	In Person	992	56	5.65 %	38	11		39	10		38	11
51500	Vote by Mail	992	377	38.00 %	285	76		295	68		299	63
51500	Total	992	433	43.65 %	323	87		334	78		337	74
51501	In Person	159	4	2.52 %	4			4			4	
51501	Vote by Mail	159	99	62.26 %	76	17		79	14		79	14
51501	Total	159	103	64.78 %	80	17		83	14		83	14
51520	In Person	224	2	0.89 %	2			2			2	
51520	Vote by Mail	224	173	77.23 %	150	19		161	8		158	6
51520	Total	224	175	78.13 %	152	19		163	8		160	6
51530	In Person	517	29	5.61 %	24	5		23	6		23	6
51530	Vote by Mail	517	296	57.25 %	260	29		265	22		264	25
51530	Total	517	325	62.86 %	284	34		288	28		287	31
54010	In Person	1586	94	5.93 %	35	56		42	51		38	55
54010	Vote by Mail	1586	1047	66.02 %	623	384		678	328		683	329
54010	Total	1586	1141	71.94 %	658	440		720	379		721	384
54030	In Person	5442	395	7.26 %	167	215		174	205		185	197
54030	Vote by Mail	5442	3308	60.79 %	2109	1085		2235	929		2292	899
54030	Total	5442	3703	68.04 %	2276	1300		2409	1134		2477	1096

1 Controller 2 Treasurer 3 Attorney General

					1	1		2	2		3	3
		Registered Voters	Voters Cast	Turnout (%)	DEM - MALIA M. COHEN	REP - LANHEE J. CHEN		DEM - FIONA MA	REP - JACK M. GUERRERO		DEM - ROB BONITA	REP - NATHAN HOCHMAN
54071	In Person	9	1	11.11 %		1			1			1
54071	Vote by Mail	9	8	88.89 %	4	4		4	4		4	4
54071	Total	9	9	100.00 %	4	5		4	5		4	5
54120	In Person	1525	111	7.28 %	31	78		34	75		37	72
54120	Vote by Mail	1525	934	61.25 %	533	363		593	301		586	306
54120	Total	1525	1045	68.52 %	564	441		627	376		623	378
54123	In Person	0	0									
54123	Vote by Mail	0	0									
54123	Total	0	0									
54141	In Person	190	4	2.11 %		2			3			3
54141	Vote by Mail	190	127	66.84 %	66	57		70	54		68	57
54141	Total	190	131	68.95 %	66	59		70	57		68	60
Electionwide	In Person	166837	9522	5.71 %	5281	3880		5483	3683		5638	3546
Electionwide	Vote by Mail	166837	96522	57.85 %	67999	25126		71637	21018		72461	20636
Electionwide	Total	166837	106044	63.56 %	73280	29006		77120	24701		78099	24182
Total - In Person		166837	9522	5.71 %	5281	3880		5483	3683		5638	3546
Total - Vote by Mail		166837	96522	57.85 %	67999	25126		71637	21018		72461	20636
Contest Total		166837	106044	63.56 %	73280	29006		77120	24701		78099	24182

1 Insurance Commissioner						
					1	1
		Registered Voters	Voters Cast	Turnout (%)	REP - ROBERT HOWELL	DEM - RICARDO LARA
10020	In Person	3778	193	5.11 %	68	110
10020	Vote by Mail	3778	2306	61.04 %	413	1785
10020	Total	3778	2499	66.15 %	481	1895
10050	In Person	14202	721	5.08 %	257	430
10050	Vote by Mail	14202	8363	58.89 %	1487	6517
10050	Total	14202	9084	63.96 %	1744	6947
10140	In Person	487	17	3.49 %	7	10
10140	Vote by Mail	487	374	76.80 %	97	262
10140	Total	487	391	80.29 %	104	272
10144	In Person	1197	52	4.34 %	20	31
10144	Vote by Mail	1197	769	64.24 %	163	582
10144	Total	1197	821	68.59 %	183	613
10149	In Person	2	1	50.00 %	1	
10149	Vote by Mail	2	2	100.00 %	1	1
10149	Total	2	3	150.00 %	2	1
10151	In Person	40	1	2.50 %		1
10151	Vote by Mail	40	28	70.00 %	8	19
10151	Total	40	29	72.50 %	8	20
10161	In Person	801	47	5.87 %	19	25
10161	Vote by Mail	801	477	59.55 %	121	330
10161	Total	801	524	65.42 %	140	355
10163	In Person	19	0	0.00 %		
10163	Vote by Mail	19	15	78.95 %	3	11
10163	Total	19	15	78.95 %	3	11
10201	In Person	1958	133	6.79 %	61	63
10201	Vote by Mail	1958	1356	69.25 %	330	955
10201	Total	1958	1489	76.05 %	391	1018
10204	In Person	51	1	1.96 %	1	
10204	Vote by Mail	51	36	70.59 %	17	16
10204	Total	51	37	72.55 %	18	16
10230	In Person	95	6	6.32 %	6	
10230	Vote by Mail	95	59	62.11 %	15	40
10230	Total	95	65	68.42 %	21	40
10231	In Person	15	2	13.33 %	2	
10231	Vote by Mail	15	7	46.67 %	2	5
10231	Total	15	9	60.00 %	4	5
10237	In Person	33	0	0.00 %		
10237	Vote by Mail	33	24	72.73 %	4	20
10237	Total	33	24	72.73 %	4	20
10280	In Person	1382	91	6.58 %	43	47
10280	Vote by Mail	1382	863	62.45 %	204	624
10280	Total	1382	954	69.03 %	247	671
10287	In Person	48	5	10.42 %		5
10287	Vote by Mail	48	34	70.83 %	10	23
10287	Total	48	39	81.25 %	10	28
10292	In Person	8	0	0.00 %		
10292	Vote by Mail	8	8	100.00 %	1	7
10292	Total	8	8	100.00 %	1	7
10295	In Person	10	0	0.00 %		

1 Insurance Commissioner						
					1	1
		Registered Voters	Voters Cast	Turnout (%)	REP - ROBERT HOWELL	DEM - RICARDO LARA
10295	Vote by Mail	10	9	90.00 %	2	7
10295	Total	10	9	90.00 %	2	7
10351	In Person	752	29	3.86 %	10	16
10351	Vote by Mail	752	515	68.48 %	122	365
10351	Total	752	544	72.34 %	132	381
10382	In Person	79	3	3.80 %	3	
10382	Vote by Mail	79	50	63.29 %	10	39
10382	Total	79	53	67.09 %	13	39
10410	In Person	4270	217	5.08 %	105	100
10410	Vote by Mail	4270	2701	63.26 %	543	2027
10410	Total	4270	2918	68.34 %	648	2127
10455	In Person	72	3	4.17 %	2	1
10455	Vote by Mail	72	38	52.78 %	9	29
10455	Total	72	41	56.94 %	11	30
10510	In Person	549	27	4.92 %	6	18
10510	Vote by Mail	549	358	65.21 %	85	259
10510	Total	549	385	70.13 %	91	277
10521	In Person	122	4	3.28 %	1	3
10521	Vote by Mail	122	82	67.21 %	19	63
10521	Total	122	86	70.49 %	20	66
10531	In Person	239	12	5.02 %	5	6
10531	Vote by Mail	239	136	56.90 %	34	93
10531	Total	239	148	61.92 %	39	99
10542	In Person	9	0	0.00 %		
10542	Vote by Mail	9	8	88.89 %	1	7
10542	Total	9	8	88.89 %	1	7
10545	In Person	45	0	0.00 %		
10545	Vote by Mail	45	32	71.11 %	21	10
10545	Total	45	32	71.11 %	21	10
10551	In Person	20	4	20.00 %	2	2
10551	Vote by Mail	20	7	35.00 %	4	2
10551	Total	20	11	55.00 %	6	4
10581	In Person	53	3	5.66 %	1	2
10581	Vote by Mail	53	37	69.81 %	12	21
10581	Total	53	40	75.47 %	13	23
10602	In Person	162	8	4.94 %	7	1
10602	Vote by Mail	162	112	69.14 %	24	82
10602	Total	162	120	74.07 %	31	83
10604	In Person	6	0	0.00 %		
10604	Vote by Mail	6	4	66.67 %		4
10604	Total	6	4	66.67 %		4
10610	In Person	965	59	6.11 %	26	31
10610	Vote by Mail	965	573	59.38 %	148	406
10610	Total	965	632	65.49 %	174	437
10651	In Person	112	6	5.36 %	1	5
10651	Vote by Mail	112	59	52.68 %	7	50
10651	Total	112	65	58.04 %	8	55
11100	In Person	2532	121	4.78 %	39	78
11100	Vote by Mail	2532	1755	69.31 %	335	1305

1 Insurance Commissioner						
					1	1
		Registered Voters	Voters Cast	Turnout (%)	REP - ROBERT HOWELL	DEM - RICARDO LARA
11100	Total	2532	1876	74.09 %	374	1383
12010	In Person	702	25	3.56 %	8	16
12010	Vote by Mail	702	390	55.56 %	85	289
12010	Total	702	415	59.12 %	93	305
12024	In Person	56	2	3.57 %		2
12024	Vote by Mail	56	43	76.79 %	11	27
12024	Total	56	45	80.36 %	11	29
12040	In Person	1584	59	3.72 %	23	34
12040	Vote by Mail	1584	898	56.69 %	148	711
12040	Total	1584	957	60.42 %	171	745
12080	In Person	222	23	10.36 %	10	12
12080	Vote by Mail	222	140	63.06 %	14	116
12080	Total	222	163	73.42 %	24	128
12082	In Person	236	11	4.66 %	4	6
12082	Vote by Mail	236	167	70.76 %	39	120
12082	Total	236	178	75.42 %	43	126
20011	In Person	3194	107	3.35 %	45	62
20011	Vote by Mail	3194	1389	43.49 %	410	941
20011	Total	3194	1496	46.84 %	455	1003
20013	In Person	123	12	9.76 %	3	6
20013	Vote by Mail	123	63	51.22 %	25	37
20013	Total	123	75	60.98 %	28	43
20020	In Person	2	0	0.00 %		
20020	Vote by Mail	2	2	100.00 %		2
20020	Total	2	2	100.00 %		2
20030	In Person	1263	51	4.04 %	32	17
20030	Vote by Mail	1263	734	58.12 %	237	465
20030	Total	1263	785	62.15 %	269	482
20040	In Person	147	7	4.76 %	5	1
20040	Vote by Mail	147	99	67.35 %	35	62
20040	Total	147	106	72.11 %	40	63
20041	In Person	213	10	4.69 %	7	3
20041	Vote by Mail	213	124	58.22 %	29	91
20041	Total	213	134	62.91 %	36	94
20043	In Person	476	18	3.78 %	9	8
20043	Vote by Mail	476	304	63.87 %	71	223
20043	Total	476	322	67.65 %	80	231
20050	In Person	2092	107	5.11 %	64	40
20050	Vote by Mail	2092	1322	63.19 %	445	824
20050	Total	2092	1429	68.31 %	509	864
20051	In Person	5	0	0.00 %		
20051	Vote by Mail	5	1	20.00 %		1
20051	Total	5	1	20.00 %		1
20120	In Person	169	6	3.55 %	1	5
20120	Vote by Mail	169	53	31.36 %	11	42
20120	Total	169	59	34.91 %	12	47
20143	In Person	3819	190	4.98 %	106	82
20143	Vote by Mail	3819	2469	64.65 %	674	1698
20143	Total	3819	2659	69.63 %	780	1780

1 Insurance Commissioner						
					1	1
		Registered Voters	Voters Cast	Turnout (%)	REP - ROBERT HOWELL	DEM - RICARDO LARA
20221	In Person	1272	90	7.08 %	33	52
20221	Vote by Mail	1272	786	61.79 %	168	587
20221	Total	1272	876	68.87 %	201	639
20222	In Person	1	1	100.00 %	1	
20222	Vote by Mail	1	1	100.00 %	1	
20222	Total	1	2	200.00 %	2	
20223	In Person	53	4	7.55 %		3
20223	Vote by Mail	53	43	81.13 %	6	35
20223	Total	53	47	88.68 %	6	38
20231	In Person	104	14	13.46 %	8	5
20231	Vote by Mail	104	63	60.58 %	12	47
20231	Total	104	77	74.04 %	20	52
20232	In Person	4002	199	4.97 %	80	106
20232	Vote by Mail	4002	2552	63.77 %	572	1877
20232	Total	4002	2751	68.74 %	652	1983
20241	In Person	13	2	15.38 %	2	
20241	Vote by Mail	13	6	46.15 %	1	5
20241	Total	13	8	61.54 %	3	5
20260	In Person	2991	160	5.35 %	75	82
20260	Vote by Mail	2991	1830	61.18 %	406	1347
20260	Total	2991	1990	66.53 %	481	1429
20310	In Person	6021	340	5.65 %	170	160
20310	Vote by Mail	6021	4025	66.85 %	986	2879
20310	Total	6021	4365	72.50 %	1156	3039
20341	In Person	0	0			
20341	Vote by Mail	0	0			
20341	Total	0	0			
20351	In Person	1357	140	10.32 %	43	93
20351	Vote by Mail	1357	852	62.79 %	204	614
20351	Total	1357	992	73.10 %	247	707
20371	In Person	423	39	9.22 %	23	15
20371	Vote by Mail	423	269	63.59 %	81	180
20371	Total	423	308	72.81 %	104	195
20381	In Person	145	8	5.52 %	6	2
20381	Vote by Mail	145	96	66.21 %	19	71
20381	Total	145	104	71.72 %	25	73
20384	In Person	94	4	4.26 %	2	2
20384	Vote by Mail	94	31	32.98 %	18	13
20384	Total	94	35	37.23 %	20	15
20391	In Person	32	0	0.00 %		
20391	Vote by Mail	32	21	65.63 %	4	13
20391	Total	32	21	65.63 %	4	13
20392	In Person	67	1	1.49 %		1
20392	Vote by Mail	67	48	71.64 %	6	40
20392	Total	67	49	73.13 %	6	41
20470	In Person	42	3	7.14 %		3
20470	Vote by Mail	42	19	45.24 %	6	13
20470	Total	42	22	52.38 %	6	16
20480	In Person	66	5	7.58 %	4	1

1 Insurance Commissioner						
					1	1
		Registered Voters	Voters Cast	Turnout (%)	REP - ROBERT HOWELL	DEM - RICARDO LARA
20480	Vote by Mail	66	38	57.58 %	10	26
20480	Total	66	43	65.15 %	14	27
20511	In Person	421	34	8.08 %	11	20
20511	Vote by Mail	421	238	56.53 %	48	177
20511	Total	421	272	64.61 %	59	197
20565	In Person	8	3	37.50 %	3	
20565	Vote by Mail	8	2	25.00 %	2	
20565	Total	8	5	62.50 %	5	
20591	In Person	0	0			
20591	Vote by Mail	0	0			
20591	Total	0	0			
20600	In Person	308	9	2.92 %	2	7
20600	Vote by Mail	308	142	46.10 %	43	95
20600	Total	308	151	49.03 %	45	102
20612	In Person	2	0	0.00 %		
20612	Vote by Mail	2	2	100.00 %		2
20612	Total	2	2	100.00 %		2
20622	In Person	0	0			
20622	Vote by Mail	0	0			
20622	Total	0	0			
22022	In Person	3448	207	6.00 %	98	102
22022	Vote by Mail	3448	2125	61.63 %	457	1574
22022	Total	3448	2332	67.63 %	555	1676
22100	In Person	681	32	4.70 %	16	16
22100	Vote by Mail	681	471	69.16 %	106	340
22100	Total	681	503	73.86 %	122	356
23190	In Person	0	0			
23190	Vote by Mail	0	0			
23190	Total	0	0			
23310	In Person	3563	111	3.12 %	53	58
23310	Vote by Mail	3563	1265	35.50 %	268	969
23310	Total	3563	1376	38.62 %	321	1027
23411	In Person	0	1			
23411	Vote by Mail	0	0			
23411	Total	0	1			
23492	In Person	1	0	0.00 %		
23492	Vote by Mail	1	0	0.00 %		
23492	Total	1	0	0.00 %		
23660	In Person	2	0	0.00 %		
23660	Vote by Mail	2	0	0.00 %		
23660	Total	2	0	0.00 %		
30001	In Person	1229	92	7.49 %	34	52
30001	Vote by Mail	1229	797	64.85 %	145	615
30001	Total	1229	889	72.34 %	179	667
30010	In Person	247	8	3.24 %	2	6
30010	Vote by Mail	247	166	67.21 %	28	136
30010	Total	247	174	70.45 %	30	142
30020	In Person	429	36	8.39 %	10	25
30020	Vote by Mail	429	267	62.24 %	53	202

1 Insurance Commissioner						
					1	1
		Registered Voters	Voters Cast	Turnout (%)	REP - ROBERT HOWELL	DEM - RICARDO LARA
30020	Total	429	303	70.63 %	63	227
30030	In Person	772	82	10.62 %	20	60
30030	Vote by Mail	772	464	60.10 %	69	365
30030	Total	772	546	70.73 %	89	425
30038	In Person	106	4	3.77 %	2	2
30038	Vote by Mail	106	61	57.55 %	11	48
30038	Total	106	65	61.32 %	13	50
30042	In Person	2	0	0.00 %		
30042	Vote by Mail	2	1	50.00 %	1	
30042	Total	2	1	50.00 %	1	
30044	In Person	0	0			
30044	Vote by Mail	0	0			
30044	Total	0	0			
30045	In Person	0	0			
30045	Vote by Mail	0	0			
30045	Total	0	0			
30046	In Person	0	0			
30046	Vote by Mail	0	0			
30046	Total	0	0			
30047	In Person	0	0			
30047	Vote by Mail	0	0			
30047	Total	0	0			
30051	In Person	9	1	11.11 %	1	
30051	Vote by Mail	9	1	11.11 %		1
30051	Total	9	2	22.22 %	1	1
30052	In Person	1	0	0.00 %		
30052	Vote by Mail	1	1	100.00 %		1
30052	Total	1	1	100.00 %		1
30069	In Person	0	0			
30069	Vote by Mail	0	1			1
30069	Total	0	1			1
30072	In Person	0	0			
30072	Vote by Mail	0	0			
30072	Total	0	0			
30073	In Person	0	0			
30073	Vote by Mail	0	0			
30073	Total	0	0			
30074	In Person	9	0	0.00 %		
30074	Vote by Mail	9	7	77.78 %	1	5
30074	Total	9	7	77.78 %	1	5
30075	In Person	0	0			
30075	Vote by Mail	0	0			
30075	Total	0	0			
30076	In Person	2	0	0.00 %		
30076	Vote by Mail	2	0	0.00 %		
30076	Total	2	0	0.00 %		
30121	In Person	7	3	42.86 %		3
30121	Vote by Mail	7	0	0.00 %		
30121	Total	7	3	42.86 %		3

1 Insurance Commissioner						
					1	1
		Registered Voters	Voters Cast	Turnout (%)	REP - ROBERT HOWELL	DEM - RICARDO LARA
31100	In Person	1924	124	6.44 %	30	85
31100	Vote by Mail	1924	1265	65.75 %	168	1027
31100	Total	1924	1389	72.19 %	198	1112
31130	In Person	160	16	10.00 %	3	13
31130	Vote by Mail	160	76	47.50 %	5	65
31130	Total	160	92	57.50 %	8	78
31200	In Person	6673	398	5.96 %	79	290
31200	Vote by Mail	6673	4166	62.43 %	475	3454
31200	Total	6673	4564	68.40 %	554	3744
31300	In Person	6758	387	5.73 %	59	313
31300	Vote by Mail	6758	4284	63.39 %	492	3584
31300	Total	6758	4671	69.12 %	551	3897
31400	In Person	4111	238	5.79 %	42	171
31400	Vote by Mail	4111	2709	65.90 %	260	2297
31400	Total	4111	2947	71.69 %	302	2468
31440	In Person	1871	168	8.98 %	40	119
31440	Vote by Mail	1871	795	42.49 %	96	664
31440	Total	1871	963	51.47 %	136	783
31500	In Person	735	11	1.50 %	1	9
31500	Vote by Mail	735	548	74.56 %	98	425
31500	Total	735	559	76.05 %	99	434
31510	In Person	116	264	227.59 %	9	233
31510	Vote by Mail	116	46	39.66 %	1	42
31510	Total	116	310	267.24 %	10	275
31541	In Person	36	44	122.22 %	1	43
31541	Vote by Mail	36	20	55.56 %	1	19
31541	Total	36	64	177.78 %	2	62
31550	In Person	106	135	127.36 %	7	120
31550	Vote by Mail	106	56	52.83 %		53
31550	Total	106	191	180.19 %	7	173
31600	In Person	247	91	36.84 %	6	85
31600	Vote by Mail	247	158	63.97 %	6	139
31600	Total	247	249	100.81 %	12	224
31601	In Person	5308	271	5.11 %	55	199
31601	Vote by Mail	5308	3392	63.90 %	429	2774
31601	Total	5308	3663	69.01 %	484	2973
31602	In Person	448	20	4.46 %	3	14
31602	Vote by Mail	448	289	64.51 %	42	234
31602	Total	448	309	68.97 %	45	248
31641	In Person	5	0	0.00 %		
31641	Vote by Mail	5	4	80.00 %		3
31641	Total	5	4	80.00 %		3
31691	In Person	103	3	2.91 %		3
31691	Vote by Mail	103	74	71.84 %	3	65
31691	Total	103	77	74.76 %	3	68
40010	In Person	3	0	0.00 %		
40010	Vote by Mail	3	0	0.00 %		
40010	Total	3	0	0.00 %		
40072	In Person	4134	167	4.04 %	79	87

1 Insurance Commissioner						
					1	1
		Registered Voters	Voters Cast	Turnout (%)	REP - ROBERT HOWELL	DEM - RICARDO LARA
40072	Vote by Mail	4134	1683	40.71 %	407	1221
40072	Total	4134	1850	44.75 %	486	1308
40230	In Person	89	0	0.00 %		
40230	Vote by Mail	89	23	25.84 %	9	14
40230	Total	89	23	25.84 %	9	14
40260	In Person	3	0	0.00 %		
40260	Vote by Mail	3	1	33.33 %	1	
40260	Total	3	1	33.33 %	1	
40261	In Person	125	9	7.20 %	5	4
40261	Vote by Mail	125	47	37.60 %	22	24
40261	Total	125	56	44.80 %	27	28
40263	In Person	0	0			
40263	Vote by Mail	0	0			
40263	Total	0	0			
40270	In Person	16	0	0.00 %		
40270	Vote by Mail	16	12	75.00 %	7	5
40270	Total	16	12	75.00 %	7	5
40300	In Person	84	4	4.76 %	3	1
40300	Vote by Mail	84	49	58.33 %	18	30
40300	Total	84	53	63.10 %	21	31
40303	In Person	609	36	5.91 %	28	7
40303	Vote by Mail	609	324	53.20 %	117	200
40303	Total	609	360	59.11 %	145	207
40310	In Person	0	0			
40310	Vote by Mail	0	0			
40310	Total	0	0			
43100	In Person	1529	59	3.86 %	18	40
43100	Vote by Mail	1529	391	25.57 %	71	302
43100	Total	1529	450	29.43 %	89	342
43145	In Person	822	44	5.35 %	11	30
43145	Vote by Mail	822	299	36.37 %	70	218
43145	Total	822	343	41.73 %	81	248
43210	In Person	2367	80	3.38 %	27	52
43210	Vote by Mail	2367	656	27.71 %	110	524
43210	Total	2367	736	31.09 %	137	576
43410	In Person	3376	114	3.38 %	38	74
43410	Vote by Mail	3376	1254	37.14 %	274	946
43410	Total	3376	1368	40.52 %	312	1020
43501	In Person	1092	42	3.85 %	13	28
43501	Vote by Mail	1092	395	36.17 %	78	302
43501	Total	1092	437	40.02 %	91	330
43510	In Person	1676	56	3.34 %	12	43
43510	Vote by Mail	1676	507	30.25 %	116	382
43510	Total	1676	563	33.59 %	128	425
43610	In Person	1465	36	2.46 %	14	21
43610	Vote by Mail	1465	589	40.20 %	115	462
43610	Total	1465	625	42.66 %	129	483
43621	In Person	1965	71	3.61 %	26	44
43621	Vote by Mail	1965	772	39.29 %	191	558

1 Insurance Commissioner						
					1	1
		Registered Voters	Voters Cast	Turnout (%)	REP - ROBERT HOWELL	DEM - RICARDO LARA
43621	Total	1965	843	42.90 %	217	602
43670	In Person	86	4	4.65 %		2
43670	Vote by Mail	86	17	19.77 %	6	10
43670	Total	86	21	24.42 %	6	12
43710	In Person	4157	150	3.61 %	58	87
43710	Vote by Mail	4157	2069	49.77 %	507	1506
43710	Total	4157	2219	53.38 %	565	1593
50011	In Person	752	24	3.19 %	6	17
50011	Vote by Mail	752	499	66.36 %	121	356
50011	Total	752	523	69.55 %	127	373
50014	In Person	0	0			
50014	Vote by Mail	0	0			
50014	Total	0	0			
50015	In Person	2	0	0.00 %		
50015	Vote by Mail	2	4	200.00 %		4
50015	Total	2	4	200.00 %		4
50017	In Person	0	0			
50017	Vote by Mail	0	0			
50017	Total	0	0			
50021	In Person	721	45	6.24 %	18	26
50021	Vote by Mail	721	447	62.00 %	99	326
50021	Total	721	492	68.24 %	117	352
50022	In Person	15	1	6.67 %		1
50022	Vote by Mail	15	10	66.67 %		10
50022	Total	15	11	73.33 %		11
50023	In Person	1645	84	5.11 %	38	46
50023	Vote by Mail	1645	1055	64.13 %	187	817
50023	Total	1645	1139	69.24 %	225	863
50043	In Person	1451	83	5.72 %	37	41
50043	Vote by Mail	1451	911	62.78 %	197	667
50043	Total	1451	994	68.50 %	234	708
50061	In Person	790	65	8.23 %	41	21
50061	Vote by Mail	790	452	57.22 %	180	256
50061	Total	790	517	65.44 %	221	277
50082	In Person	30	4	13.33 %	2	2
50082	Vote by Mail	30	20	66.67 %	14	6
50082	Total	30	24	80.00 %	16	8
50083	In Person	29	1	3.45 %		1
50083	Vote by Mail	29	19	65.52 %	8	10
50083	Total	29	20	68.97 %	8	11
50090	In Person	13	0	0.00 %		
50090	Vote by Mail	13	6	46.15 %	1	5
50090	Total	13	6	46.15 %	1	5
50093	In Person	0	0			
50093	Vote by Mail	0	0			
50093	Total	0	0			
50094	In Person	0	0			
50094	Vote by Mail	0	0			
50094	Total	0	0			

1 Insurance Commissioner						
					1	1
		Registered Voters	Voters Cast	Turnout (%)	REP - ROBERT HOWELL	DEM - RICARDO LARA
50098	In Person	0	0			
50098	Vote by Mail	0	0			
50098	Total	0	0			
50100	In Person	2968	177	5.96 %	105	63
50100	Vote by Mail	2968	1887	63.58 %	433	1379
50100	Total	2968	2064	69.54 %	538	1442
50110	In Person	559	27	4.83 %	15	12
50110	Vote by Mail	559	316	56.53 %	62	236
50110	Total	559	343	61.36 %	77	248
50111	In Person	5659	455	8.04 %	204	236
50111	Vote by Mail	5659	3385	59.82 %	718	2507
50111	Total	5659	3840	67.86 %	922	2743
50112	In Person	32	1	3.13 %	1	
50112	Vote by Mail	32	26	81.25 %	5	19
50112	Total	32	27	84.38 %	6	19
50113	In Person	68	0	0.00 %		
50113	Vote by Mail	68	37	54.41 %	8	29
50113	Total	68	37	54.41 %	8	29
50115	In Person	0	0			
50115	Vote by Mail	0	0			
50115	Total	0	0			
50120	In Person	1689	138	8.17 %	49	86
50120	Vote by Mail	1689	975	57.73 %	208	717
50120	Total	1689	1113	65.90 %	257	803
50143	In Person	456	48	10.53 %	23	24
50143	Vote by Mail	456	256	56.14 %	39	210
50143	Total	456	304	66.67 %	62	234
50144	In Person	72	0	0.00 %		
50144	Vote by Mail	72	55	76.39 %	18	35
50144	Total	72	55	76.39 %	18	35
50146	In Person	104	2	1.92 %		2
50146	Vote by Mail	104	70	67.31 %	16	47
50146	Total	104	72	69.23 %	16	49
50148	In Person	5	2	40.00 %	1	1
50148	Vote by Mail	5	4	80.00 %	3	1
50148	Total	5	6	120.00 %	4	2
50172	In Person	0	0			
50172	Vote by Mail	0	0			
50172	Total	0	0			
50175	In Person	0	0			
50175	Vote by Mail	0	0			
50175	Total	0	0			
50181	In Person	31	2	6.45 %	1	1
50181	Vote by Mail	31	20	64.52 %	5	12
50181	Total	31	22	70.97 %	6	13
50201	In Person	812	71	8.74 %	38	32
50201	Vote by Mail	812	465	57.27 %	106	348
50201	Total	812	536	66.01 %	144	380
50202	In Person	311	18	5.79 %	10	7

1 Insurance Commissioner						
		Registered Voters	Voters Cast	Turnout (%)	REP - ROBERT HOWELL	DEM - RICARDO LARA
					1	1
50202	Vote by Mail	311	182	58.52 %	36	141
50202	Total	311	200	64.31 %	46	148
50204	In Person	16	0	0.00 %		
50204	Vote by Mail	16	9	56.25 %		9
50204	Total	16	9	56.25 %		9
50221	In Person	832	31	3.73 %	17	12
50221	Vote by Mail	832	553	66.47 %	109	422
50221	Total	832	584	70.19 %	126	434
50222	In Person	31	1	3.23 %		1
50222	Vote by Mail	31	22	70.97 %	3	18
50222	Total	31	23	74.19 %	3	19
50224	In Person	0	0			
50224	Vote by Mail	0	0			
50224	Total	0	0			
50232	In Person	1723	134	7.78 %	71	61
50232	Vote by Mail	1723	1051	61.00 %	287	710
50232	Total	1723	1185	68.78 %	358	771
50262	In Person	2	0	0.00 %		
50262	Vote by Mail	2	1	50.00 %		
50262	Total	2	1	50.00 %		
50263	In Person	32	3	9.38 %	1	2
50263	Vote by Mail	32	17	53.13 %	3	13
50263	Total	32	20	62.50 %	4	15
50265	In Person	10	2	20.00 %	2	
50265	Vote by Mail	10	5	50.00 %	4	1
50265	Total	10	7	70.00 %	6	1
50284	In Person	4	0	0.00 %		
50284	Vote by Mail	4	2	50.00 %		1
50284	Total	4	2	50.00 %		1
50290	In Person	0	0			
50290	Vote by Mail	0	0			
50290	Total	0	0			
50297	In Person	2	0	0.00 %		
50297	Vote by Mail	2	2	100.00 %	2	
50297	Total	2	2	100.00 %	2	
50299	In Person	0	0			
50299	Vote by Mail	0	0			
50299	Total	0	0			
50340	In Person	232	18	7.76 %	8	8
50340	Vote by Mail	232	143	61.64 %	47	87
50340	Total	232	161	69.40 %	55	95
50343	In Person	49	7	14.29 %	2	5
50343	Vote by Mail	49	26	53.06 %	11	11
50343	Total	49	33	67.35 %	13	16
50350	In Person	413	25	6.05 %	18	7
50350	Vote by Mail	413	282	68.28 %	82	183
50350	Total	413	307	74.33 %	100	190
50404	In Person	452	27	5.97 %	13	14
50404	Vote by Mail	452	289	63.94 %	87	198

1 Insurance Commissioner						
					1	1
		Registered Voters	Voters Cast	Turnout (%)	REP - ROBERT HOWELL	DEM - RICARDO LARA
50404	Total	452	316	69.91 %	100	212
50405	In Person	28	1	3.57 %		1
50405	Vote by Mail	28	19	67.86 %	9	10
50405	Total	28	20	71.43 %	9	11
50494	In Person	4	0	0.00 %		
50494	Vote by Mail	4	2	50.00 %		2
50494	Total	4	2	50.00 %		2
50507	In Person	2	0	0.00 %		
50507	Vote by Mail	2	1	50.00 %	1	
50507	Total	2	1	50.00 %	1	
50511	In Person	692	23	3.32 %	14	8
50511	Vote by Mail	692	482	69.65 %	120	331
50511	Total	692	505	72.98 %	134	339
50541	In Person	724	34	4.70 %	17	13
50541	Vote by Mail	724	475	65.61 %	150	296
50541	Total	724	509	70.30 %	167	309
50550	In Person	956	37	3.87 %	24	13
50550	Vote by Mail	956	687	71.86 %	206	436
50550	Total	956	724	75.73 %	230	449
51100	In Person	379	24	6.33 %	9	12
51100	Vote by Mail	379	232	61.21 %	39	184
51100	Total	379	256	67.55 %	48	196
51110	In Person	2520	119	4.72 %	31	78
51110	Vote by Mail	2520	1516	60.16 %	156	1273
51110	Total	2520	1635	64.88 %	187	1351
51200	In Person	298	19	6.38 %	6	11
51200	Vote by Mail	298	167	56.04 %	22	132
51200	Total	298	186	62.42 %	28	143
51440	In Person	33	4	12.12 %		4
51440	Vote by Mail	33	13	39.39 %	1	11
51440	Total	33	17	51.52 %	1	15
51500	In Person	992	56	5.65 %	10	39
51500	Vote by Mail	992	377	38.00 %	56	301
51500	Total	992	433	43.65 %	66	340
51501	In Person	159	4	2.52 %		4
51501	Vote by Mail	159	99	62.26 %	15	77
51501	Total	159	103	64.78 %	15	81
51520	In Person	224	2	0.89 %		2
51520	Vote by Mail	224	173	77.23 %	6	159
51520	Total	224	175	78.13 %	6	161
51530	In Person	517	29	5.61 %	6	23
51530	Vote by Mail	517	296	57.25 %	17	272
51530	Total	517	325	62.86 %	23	295
54010	In Person	1586	94	5.93 %	49	44
54010	Vote by Mail	1586	1047	66.02 %	310	683
54010	Total	1586	1141	71.94 %	359	727
54030	In Person	5442	395	7.26 %	196	183
54030	Vote by Mail	5442	3308	60.79 %	826	2309
54030	Total	5442	3703	68.04 %	1022	2492

1 Insurance Commissioner

					1	1
		Registered Voters	Voters Cast	Turnout (%)	REP - ROBERT HOWELL	DEM - RICARDO LARA
54071	In Person	9	1	11.11 %	1	
54071	Vote by Mail	9	8	88.89 %	4	4
54071	Total	9	9	100.00 %	5	4
54120	In Person	1525	111	7.28 %	74	35
54120	Vote by Mail	1525	934	61.25 %	283	594
54120	Total	1525	1045	68.52 %	357	629
54123	In Person	0	0			
54123	Vote by Mail	0	0			
54123	Total	0	0			
54141	In Person	190	4	2.11 %	3	
54141	Vote by Mail	190	127	66.84 %	53	72
54141	Total	190	131	68.95 %	56	72
Electionwide	In Person	166837	9522	5.71 %	3537	5571
Electionwide	Vote by Mail	166837	96522	57.85 %	19786	72379
Electionwide	Total	166837	106044	63.56 %	23323	77950
Total - In Person		166837	9522	5.71 %	3537	5571
Total - Vote by Mail		166837	96522	57.85 %	19786	72379
Contest Total		166837	106044	63.56 %	23323	77950

1 Brd. of Equalization, Dist. 2						
					1	1
		Registered Voters	Voters Cast	Turnout (%)	REP - PETER COE VERBICA	DEM - SALLY J. LIEBER
10020	In Person	3778	193	5.11 %	67	119
10020	Vote by Mail	3778	2306	61.04 %	426	1766
10020	Total	3778	2499	66.15 %	493	1885
10050	In Person	14202	721	5.08 %	256	432
10050	Vote by Mail	14202	8363	58.89 %	1561	6391
10050	Total	14202	9084	63.96 %	1817	6823
10140	In Person	487	17	3.49 %	6	10
10140	Vote by Mail	487	374	76.80 %	105	257
10140	Total	487	391	80.29 %	111	267
10144	In Person	1197	52	4.34 %	21	31
10144	Vote by Mail	1197	769	64.24 %	176	558
10144	Total	1197	821	68.59 %	197	589
10149	In Person	2	1	50.00 %	1	
10149	Vote by Mail	2	2	100.00 %	2	
10149	Total	2	3	150.00 %	3	
10151	In Person	40	1	2.50 %		1
10151	Vote by Mail	40	28	70.00 %	5	21
10151	Total	40	29	72.50 %	5	22
10161	In Person	801	47	5.87 %	18	27
10161	Vote by Mail	801	477	59.55 %	126	328
10161	Total	801	524	65.42 %	144	355
10163	In Person	19	0	0.00 %		
10163	Vote by Mail	19	15	78.95 %	4	10
10163	Total	19	15	78.95 %	4	10
10201	In Person	1958	133	6.79 %	60	65
10201	Vote by Mail	1958	1356	69.25 %	327	944
10201	Total	1958	1489	76.05 %	387	1009
10204	In Person	51	1	1.96 %	1	
10204	Vote by Mail	51	36	70.59 %	17	17
10204	Total	51	37	72.55 %	18	17
10230	In Person	95	6	6.32 %	6	
10230	Vote by Mail	95	59	62.11 %	19	36
10230	Total	95	65	68.42 %	25	36
10231	In Person	15	2	13.33 %	2	
10231	Vote by Mail	15	7	46.67 %	2	5
10231	Total	15	9	60.00 %	4	5
10237	In Person	33	0	0.00 %		
10237	Vote by Mail	33	24	72.73 %	4	18
10237	Total	33	24	72.73 %	4	18
10280	In Person	1382	91	6.58 %	46	43
10280	Vote by Mail	1382	863	62.45 %	219	611
10280	Total	1382	954	69.03 %	265	654
10287	In Person	48	5	10.42 %		5
10287	Vote by Mail	48	34	70.83 %	11	22
10287	Total	48	39	81.25 %	11	27
10292	In Person	8	0	0.00 %		
10292	Vote by Mail	8	8	100.00 %		7
10292	Total	8	8	100.00 %		7
10295	In Person	10	0	0.00 %		

1 Brd. of Equalization, Dist. 2						
					1	1
		Registered Voters	Voters Cast	Turnout (%)	REP - PETER COE VERBICA	DEM - SALLY J. LIEBER
10295	Vote by Mail	10	9	90.00 %	2	7
10295	Total	10	9	90.00 %	2	7
10351	In Person	752	29	3.86 %	11	15
10351	Vote by Mail	752	515	68.48 %	127	360
10351	Total	752	544	72.34 %	138	375
10382	In Person	79	3	3.80 %	3	
10382	Vote by Mail	79	50	63.29 %	9	38
10382	Total	79	53	67.09 %	12	38
10410	In Person	4270	217	5.08 %	101	99
10410	Vote by Mail	4270	2701	63.26 %	564	1995
10410	Total	4270	2918	68.34 %	665	2094
10455	In Person	72	3	4.17 %	2	1
10455	Vote by Mail	72	38	52.78 %	10	27
10455	Total	72	41	56.94 %	12	28
10510	In Person	549	27	4.92 %	7	18
10510	Vote by Mail	549	358	65.21 %	83	254
10510	Total	549	385	70.13 %	90	272
10521	In Person	122	4	3.28 %	1	3
10521	Vote by Mail	122	82	67.21 %	22	60
10521	Total	122	86	70.49 %	23	63
10531	In Person	239	12	5.02 %	5	6
10531	Vote by Mail	239	136	56.90 %	38	89
10531	Total	239	148	61.92 %	43	95
10542	In Person	9	0	0.00 %		
10542	Vote by Mail	9	8	88.89 %	1	7
10542	Total	9	8	88.89 %	1	7
10545	In Person	45	0	0.00 %		
10545	Vote by Mail	45	32	71.11 %	22	9
10545	Total	45	32	71.11 %	22	9
10551	In Person	20	4	20.00 %	2	2
10551	Vote by Mail	20	7	35.00 %	3	3
10551	Total	20	11	55.00 %	5	5
10581	In Person	53	3	5.66 %	1	2
10581	Vote by Mail	53	37	69.81 %	14	21
10581	Total	53	40	75.47 %	15	23
10602	In Person	162	8	4.94 %	7	1
10602	Vote by Mail	162	112	69.14 %	26	80
10602	Total	162	120	74.07 %	33	81
10604	In Person	6	0	0.00 %		
10604	Vote by Mail	6	4	66.67 %	1	3
10604	Total	6	4	66.67 %	1	3
10610	In Person	965	59	6.11 %	26	30
10610	Vote by Mail	965	573	59.38 %	171	379
10610	Total	965	632	65.49 %	197	409
10651	In Person	112	6	5.36 %	1	5
10651	Vote by Mail	112	59	52.68 %	10	46
10651	Total	112	65	58.04 %	11	51
11100	In Person	2532	121	4.78 %	37	80
11100	Vote by Mail	2532	1755	69.31 %	372	1253

1 Brd. of Equalization, Dist. 2

					1	1
		Registered Voters	Voters Cast	Turnout (%)	REP - PETER COE VERBICA	DEM - SALLY J. LIEBER
11100	Total	2532	1876	74.09 %	409	1333
12010	In Person	702	25	3.56 %	9	15
12010	Vote by Mail	702	390	55.56 %	92	278
12010	Total	702	415	59.12 %	101	293
12024	In Person	56	2	3.57 %	1	1
12024	Vote by Mail	56	43	76.79 %	10	29
12024	Total	56	45	80.36 %	11	30
12040	In Person	1584	59	3.72 %	23	33
12040	Vote by Mail	1584	898	56.69 %	158	694
12040	Total	1584	957	60.42 %	181	727
12080	In Person	222	23	10.36 %	11	11
12080	Vote by Mail	222	140	63.06 %	26	105
12080	Total	222	163	73.42 %	37	116
12082	In Person	236	11	4.66 %	5	6
12082	Vote by Mail	236	167	70.76 %	39	120
12082	Total	236	178	75.42 %	44	126
20011	In Person	3194	107	3.35 %	43	63
20011	Vote by Mail	3194	1389	43.49 %	420	924
20011	Total	3194	1496	46.84 %	463	987
20013	In Person	123	12	9.76 %	4	6
20013	Vote by Mail	123	63	51.22 %	26	32
20013	Total	123	75	60.98 %	30	38
20020	In Person	2	0	0.00 %		
20020	Vote by Mail	2	2	100.00 %		2
20020	Total	2	2	100.00 %		2
20030	In Person	1263	51	4.04 %	32	17
20030	Vote by Mail	1263	734	58.12 %	239	456
20030	Total	1263	785	62.15 %	271	473
20040	In Person	147	7	4.76 %	6	1
20040	Vote by Mail	147	99	67.35 %	40	57
20040	Total	147	106	72.11 %	46	58
20041	In Person	213	10	4.69 %	7	3
20041	Vote by Mail	213	124	58.22 %	27	93
20041	Total	213	134	62.91 %	34	96
20043	In Person	476	18	3.78 %	8	9
20043	Vote by Mail	476	304	63.87 %	77	218
20043	Total	476	322	67.65 %	85	227
20050	In Person	2092	107	5.11 %	65	41
20050	Vote by Mail	2092	1322	63.19 %	448	822
20050	Total	2092	1429	68.31 %	513	863
20051	In Person	5	0	0.00 %		
20051	Vote by Mail	5	1	20.00 %		1
20051	Total	5	1	20.00 %		1
20120	In Person	169	6	3.55 %	1	5
20120	Vote by Mail	169	53	31.36 %	14	38
20120	Total	169	59	34.91 %	15	43
20143	In Person	3819	190	4.98 %	109	78
20143	Vote by Mail	3819	2469	64.65 %	700	1662
20143	Total	3819	2659	69.63 %	809	1740

1 Brd. of Equalization, Dist. 2						
					1	1
		Registered Voters	Voters Cast	Turnout (%)	REP - PETER COE VERBICA	DEM - SALLY J. LIEBER
20221	In Person	1272	90	7.08 %	33	54
20221	Vote by Mail	1272	786	61.79 %	186	560
20221	Total	1272	876	68.87 %	219	614
20222	In Person	1	1	100.00 %	1	
20222	Vote by Mail	1	1	100.00 %		1
20222	Total	1	2	200.00 %	1	1
20223	In Person	53	4	7.55 %		3
20223	Vote by Mail	53	43	81.13 %	9	30
20223	Total	53	47	88.68 %	9	33
20231	In Person	104	14	13.46 %	8	5
20231	Vote by Mail	104	63	60.58 %	17	42
20231	Total	104	77	74.04 %	25	47
20232	In Person	4002	199	4.97 %	80	102
20232	Vote by Mail	4002	2552	63.77 %	580	1858
20232	Total	4002	2751	68.74 %	660	1960
20241	In Person	13	2	15.38 %	2	
20241	Vote by Mail	13	6	46.15 %	1	5
20241	Total	13	8	61.54 %	3	5
20260	In Person	2991	160	5.35 %	76	78
20260	Vote by Mail	2991	1830	61.18 %	414	1337
20260	Total	2991	1990	66.53 %	490	1415
20310	In Person	6021	340	5.65 %	173	157
20310	Vote by Mail	6021	4025	66.85 %	1038	2809
20310	Total	6021	4365	72.50 %	1211	2966
20341	In Person	0	0			
20341	Vote by Mail	0	0			
20341	Total	0	0			
20351	In Person	1357	140	10.32 %	42	92
20351	Vote by Mail	1357	852	62.79 %	206	604
20351	Total	1357	992	73.10 %	248	696
20371	In Person	423	39	9.22 %	23	15
20371	Vote by Mail	423	269	63.59 %	82	178
20371	Total	423	308	72.81 %	105	193
20381	In Person	145	8	5.52 %	6	2
20381	Vote by Mail	145	96	66.21 %	24	65
20381	Total	145	104	71.72 %	30	67
20384	In Person	94	4	4.26 %	1	3
20384	Vote by Mail	94	31	32.98 %	18	13
20384	Total	94	35	37.23 %	19	16
20391	In Person	32	0	0.00 %		
20391	Vote by Mail	32	21	65.63 %	4	13
20391	Total	32	21	65.63 %	4	13
20392	In Person	67	1	1.49 %		1
20392	Vote by Mail	67	48	71.64 %	9	37
20392	Total	67	49	73.13 %	9	38
20470	In Person	42	3	7.14 %	1	2
20470	Vote by Mail	42	19	45.24 %	6	13
20470	Total	42	22	52.38 %	7	15
20480	In Person	66	5	7.58 %	4	1

1 Brd. of Equalization, Dist. 2

					1	1
		Registered Voters	Voters Cast	Turnout (%)	REP - PETER COE VERBICA	DEM - SALLY J. LIEBER
20480	Vote by Mail	66	38	57.58 %	11	26
20480	Total	66	43	65.15 %	15	27
20511	In Person	421	34	8.08 %	13	20
20511	Vote by Mail	421	238	56.53 %	52	172
20511	Total	421	272	64.61 %	65	192
20565	In Person	8	3	37.50 %	3	
20565	Vote by Mail	8	2	25.00 %	2	
20565	Total	8	5	62.50 %	5	
20591	In Person	0	0			
20591	Vote by Mail	0	0			
20591	Total	0	0			
20600	In Person	308	9	2.92 %	1	8
20600	Vote by Mail	308	142	46.10 %	41	97
20600	Total	308	151	49.03 %	42	105
20612	In Person	2	0	0.00 %		
20612	Vote by Mail	2	2	100.00 %		2
20612	Total	2	2	100.00 %		2
20622	In Person	0	0			
20622	Vote by Mail	0	0			
20622	Total	0	0			
22022	In Person	3448	207	6.00 %	96	106
22022	Vote by Mail	3448	2125	61.63 %	478	1539
22022	Total	3448	2332	67.63 %	574	1645
22100	In Person	681	32	4.70 %	18	14
22100	Vote by Mail	681	471	69.16 %	124	318
22100	Total	681	503	73.86 %	142	332
23190	In Person	0	0			
23190	Vote by Mail	0	0			
23190	Total	0	0			
23310	In Person	3563	111	3.12 %	53	58
23310	Vote by Mail	3563	1265	35.50 %	277	955
23310	Total	3563	1376	38.62 %	330	1013
23411	In Person	0	1			
23411	Vote by Mail	0	0			
23411	Total	0	1			
23492	In Person	1	0	0.00 %		
23492	Vote by Mail	1	0	0.00 %		
23492	Total	1	0	0.00 %		
23660	In Person	2	0	0.00 %		
23660	Vote by Mail	2	0	0.00 %		
23660	Total	2	0	0.00 %		
30001	In Person	1229	92	7.49 %	34	52
30001	Vote by Mail	1229	797	64.85 %	140	613
30001	Total	1229	889	72.34 %	174	665
30010	In Person	247	8	3.24 %	2	6
30010	Vote by Mail	247	166	67.21 %	30	133
30010	Total	247	174	70.45 %	32	139
30020	In Person	429	36	8.39 %	8	26
30020	Vote by Mail	429	267	62.24 %	59	196

1 Brd. of Equalization, Dist. 2

					1	1
		Registered Voters	Voters Cast	Turnout (%)	REP - PETER COE VERBICA	DEM - SALLY J. LIEBER
30020	Total	429	303	70.63 %	67	222
30030	In Person	772	82	10.62 %	19	59
30030	Vote by Mail	772	464	60.10 %	77	360
30030	Total	772	546	70.73 %	96	419
30038	In Person	106	4	3.77 %	3	1
30038	Vote by Mail	106	61	57.55 %	13	47
30038	Total	106	65	61.32 %	16	48
30042	In Person	2	0	0.00 %		
30042	Vote by Mail	2	1	50.00 %	1	
30042	Total	2	1	50.00 %	1	
30044	In Person	0	0			
30044	Vote by Mail	0	0			
30044	Total	0	0			
30045	In Person	0	0			
30045	Vote by Mail	0	0			
30045	Total	0	0			
30046	In Person	0	0			
30046	Vote by Mail	0	0			
30046	Total	0	0			
30047	In Person	0	0			
30047	Vote by Mail	0	0			
30047	Total	0	0			
30051	In Person	9	1	11.11 %	1	
30051	Vote by Mail	9	1	11.11 %		1
30051	Total	9	2	22.22 %	1	1
30052	In Person	1	0	0.00 %		
30052	Vote by Mail	1	1	100.00 %		1
30052	Total	1	1	100.00 %		1
30069	In Person	0	0			
30069	Vote by Mail	0	1			1
30069	Total	0	1			1
30072	In Person	0	0			
30072	Vote by Mail	0	0			
30072	Total	0	0			
30073	In Person	0	0			
30073	Vote by Mail	0	0			
30073	Total	0	0			
30074	In Person	9	0	0.00 %		
30074	Vote by Mail	9	7	77.78 %		6
30074	Total	9	7	77.78 %		6
30075	In Person	0	0			
30075	Vote by Mail	0	0			
30075	Total	0	0			
30076	In Person	2	0	0.00 %		
30076	Vote by Mail	2	0	0.00 %		
30076	Total	2	0	0.00 %		
30121	In Person	7	3	42.86 %		3
30121	Vote by Mail	7	0	0.00 %		
30121	Total	7	3	42.86 %		3

1 Brd. of Equalization, Dist. 2						
					1	1
		Registered Voters	Voters Cast	Turnout (%)	REP - PETER COE VERBICA	DEM - SALLY J. LIEBER
31100	In Person	1924	124	6.44 %	29	84
31100	Vote by Mail	1924	1265	65.75 %	179	1015
31100	Total	1924	1389	72.19 %	208	1099
31130	In Person	160	16	10.00 %	2	13
31130	Vote by Mail	160	76	47.50 %	4	68
31130	Total	160	92	57.50 %	6	81
31200	In Person	6673	398	5.96 %	82	289
31200	Vote by Mail	6673	4166	62.43 %	520	3412
31200	Total	6673	4564	68.40 %	602	3701
31300	In Person	6758	387	5.73 %	64	301
31300	Vote by Mail	6758	4284	63.39 %	527	3529
31300	Total	6758	4671	69.12 %	591	3830
31400	In Person	4111	238	5.79 %	39	170
31400	Vote by Mail	4111	2709	65.90 %	302	2254
31400	Total	4111	2947	71.69 %	341	2424
31440	In Person	1871	168	8.98 %	38	118
31440	Vote by Mail	1871	795	42.49 %	90	666
31440	Total	1871	963	51.47 %	128	784
31500	In Person	735	11	1.50 %		9
31500	Vote by Mail	735	548	74.56 %	112	406
31500	Total	735	559	76.05 %	112	415
31510	In Person	116	264	227.59 %	10	233
31510	Vote by Mail	116	46	39.66 %	1	43
31510	Total	116	310	267.24 %	11	276
31541	In Person	36	44	122.22 %	2	42
31541	Vote by Mail	36	20	55.56 %		20
31541	Total	36	64	177.78 %	2	62
31550	In Person	106	135	127.36 %	5	122
31550	Vote by Mail	106	56	52.83 %	2	51
31550	Total	106	191	180.19 %	7	173
31600	In Person	247	91	36.84 %	4	87
31600	Vote by Mail	247	158	63.97 %	5	140
31600	Total	247	249	100.81 %	9	227
31601	In Person	5308	271	5.11 %	62	190
31601	Vote by Mail	5308	3392	63.90 %	479	2710
31601	Total	5308	3663	69.01 %	541	2900
31602	In Person	448	20	4.46 %	3	15
31602	Vote by Mail	448	289	64.51 %	45	228
31602	Total	448	309	68.97 %	48	243
31641	In Person	5	0	0.00 %		
31641	Vote by Mail	5	4	80.00 %		3
31641	Total	5	4	80.00 %		3
31691	In Person	103	3	2.91 %		3
31691	Vote by Mail	103	74	71.84 %	6	63
31691	Total	103	77	74.76 %	6	66
40010	In Person	3	0	0.00 %		
40010	Vote by Mail	3	0	0.00 %		
40010	Total	3	0	0.00 %		
40072	In Person	4134	167	4.04 %	82	84

1 Brd. of Equalization, Dist. 2

					1	1
		Registered Voters	Voters Cast	Turnout (%)	REP - PETER COE VERBICA	DEM - SALLY J. LIEBER
40072	Vote by Mail	4134	1683	40.71 %	434	1190
40072	Total	4134	1850	44.75 %	516	1274
40230	In Person	89	0	0.00 %		
40230	Vote by Mail	89	23	25.84 %	12	11
40230	Total	89	23	25.84 %	12	11
40260	In Person	3	0	0.00 %		
40260	Vote by Mail	3	1	33.33 %	1	
40260	Total	3	1	33.33 %	1	
40261	In Person	125	9	7.20 %	5	3
40261	Vote by Mail	125	47	37.60 %	23	23
40261	Total	125	56	44.80 %	28	26
40263	In Person	0	0			
40263	Vote by Mail	0	0			
40263	Total	0	0			
40270	In Person	16	0	0.00 %		
40270	Vote by Mail	16	12	75.00 %	7	5
40270	Total	16	12	75.00 %	7	5
40300	In Person	84	4	4.76 %	1	2
40300	Vote by Mail	84	49	58.33 %	18	29
40300	Total	84	53	63.10 %	19	31
40303	In Person	609	36	5.91 %	28	8
40303	Vote by Mail	609	324	53.20 %	113	201
40303	Total	609	360	59.11 %	141	209
40310	In Person	0	0			
40310	Vote by Mail	0	0			
40310	Total	0	0			
43100	In Person	1529	59	3.86 %	19	37
43100	Vote by Mail	1529	391	25.57 %	71	303
43100	Total	1529	450	29.43 %	90	340
43145	In Person	822	44	5.35 %	10	30
43145	Vote by Mail	822	299	36.37 %	75	213
43145	Total	822	343	41.73 %	85	243
43210	In Person	2367	80	3.38 %	26	53
43210	Vote by Mail	2367	656	27.71 %	117	518
43210	Total	2367	736	31.09 %	143	571
43410	In Person	3376	114	3.38 %	42	69
43410	Vote by Mail	3376	1254	37.14 %	298	919
43410	Total	3376	1368	40.52 %	340	988
43501	In Person	1092	42	3.85 %	11	29
43501	Vote by Mail	1092	395	36.17 %	75	304
43501	Total	1092	437	40.02 %	86	333
43510	In Person	1676	56	3.34 %	13	42
43510	Vote by Mail	1676	507	30.25 %	112	380
43510	Total	1676	563	33.59 %	125	422
43610	In Person	1465	36	2.46 %	15	20
43610	Vote by Mail	1465	589	40.20 %	131	443
43610	Total	1465	625	42.66 %	146	463
43621	In Person	1965	71	3.61 %	28	38
43621	Vote by Mail	1965	772	39.29 %	191	559

1 Brd. of Equalization, Dist. 2

					1	1
		Registered Voters	Voters Cast	Turnout (%)	REP - PETER COE VERBICA	DEM - SALLY J. LIEBER
43621	Total	1965	843	42.90 %	219	597
43670	In Person	86	4	4.65 %		2
43670	Vote by Mail	86	17	19.77 %	6	10
43670	Total	86	21	24.42 %	6	12
43710	In Person	4157	150	3.61 %	59	85
43710	Vote by Mail	4157	2069	49.77 %	525	1480
43710	Total	4157	2219	53.38 %	584	1565
50011	In Person	752	24	3.19 %	7	16
50011	Vote by Mail	752	499	66.36 %	125	347
50011	Total	752	523	69.55 %	132	363
50014	In Person	0	0			
50014	Vote by Mail	0	0			
50014	Total	0	0			
50015	In Person	2	0	0.00 %		
50015	Vote by Mail	2	4	200.00 %		4
50015	Total	2	4	200.00 %		4
50017	In Person	0	0			
50017	Vote by Mail	0	0			
50017	Total	0	0			
50021	In Person	721	45	6.24 %	16	25
50021	Vote by Mail	721	447	62.00 %	106	322
50021	Total	721	492	68.24 %	122	347
50022	In Person	15	1	6.67 %		1
50022	Vote by Mail	15	10	66.67 %		10
50022	Total	15	11	73.33 %		11
50023	In Person	1645	84	5.11 %	40	44
50023	Vote by Mail	1645	1055	64.13 %	194	813
50023	Total	1645	1139	69.24 %	234	857
50043	In Person	1451	83	5.72 %	35	42
50043	Vote by Mail	1451	911	62.78 %	207	654
50043	Total	1451	994	68.50 %	242	696
50061	In Person	790	65	8.23 %	43	20
50061	Vote by Mail	790	452	57.22 %	182	245
50061	Total	790	517	65.44 %	225	265
50082	In Person	30	4	13.33 %	2	2
50082	Vote by Mail	30	20	66.67 %	14	6
50082	Total	30	24	80.00 %	16	8
50083	In Person	29	1	3.45 %		1
50083	Vote by Mail	29	19	65.52 %	7	12
50083	Total	29	20	68.97 %	7	13
50090	In Person	13	0	0.00 %		
50090	Vote by Mail	13	6	46.15 %		5
50090	Total	13	6	46.15 %		5
50093	In Person	0	0			
50093	Vote by Mail	0	0			
50093	Total	0	0			
50094	In Person	0	0			
50094	Vote by Mail	0	0			
50094	Total	0	0			

1 Brd. of Equalization, Dist. 2						
					1	1
		Registered Voters	Voters Cast	Turnout (%)	REP - PETER COE VERBICA	DEM - SALLY J. LIEBER
50098	In Person	0	0			
50098	Vote by Mail	0	0			
50098	Total	0	0			
50100	In Person	2968	177	5.96 %	97	72
50100	Vote by Mail	2968	1887	63.58 %	449	1365
50100	Total	2968	2064	69.54 %	546	1437
50110	In Person	559	27	4.83 %	16	11
50110	Vote by Mail	559	316	56.53 %	71	230
50110	Total	559	343	61.36 %	87	241
50111	In Person	5659	455	8.04 %	202	237
50111	Vote by Mail	5659	3385	59.82 %	717	2500
50111	Total	5659	3840	67.86 %	919	2737
50112	In Person	32	1	3.13 %	1	
50112	Vote by Mail	32	26	81.25 %	5	19
50112	Total	32	27	84.38 %	6	19
50113	In Person	68	0	0.00 %		
50113	Vote by Mail	68	37	54.41 %	9	28
50113	Total	68	37	54.41 %	9	28
50115	In Person	0	0			
50115	Vote by Mail	0	0			
50115	Total	0	0			
50120	In Person	1689	138	8.17 %	54	81
50120	Vote by Mail	1689	975	57.73 %	209	715
50120	Total	1689	1113	65.90 %	263	796
50143	In Person	456	48	10.53 %	25	21
50143	Vote by Mail	456	256	56.14 %	39	209
50143	Total	456	304	66.67 %	64	230
50144	In Person	72	0	0.00 %		
50144	Vote by Mail	72	55	76.39 %	18	34
50144	Total	72	55	76.39 %	18	34
50146	In Person	104	2	1.92 %		2
50146	Vote by Mail	104	70	67.31 %	16	46
50146	Total	104	72	69.23 %	16	48
50148	In Person	5	2	40.00 %	1	1
50148	Vote by Mail	5	4	80.00 %	2	2
50148	Total	5	6	120.00 %	3	3
50172	In Person	0	0			
50172	Vote by Mail	0	0			
50172	Total	0	0			
50175	In Person	0	0			
50175	Vote by Mail	0	0			
50175	Total	0	0			
50181	In Person	31	2	6.45 %	1	1
50181	Vote by Mail	31	20	64.52 %	6	12
50181	Total	31	22	70.97 %	7	13
50201	In Person	812	71	8.74 %	38	32
50201	Vote by Mail	812	465	57.27 %	115	334
50201	Total	812	536	66.01 %	153	366
50202	In Person	311	18	5.79 %	11	6

1 Brd. of Equalization, Dist. 2

					1	1
		Registered Voters	Voters Cast	Turnout (%)	REP - PETER COE VERBICA	DEM - SALLY J. LIEBER
50202	Vote by Mail	311	182	58.52 %	36	141
50202	Total	311	200	64.31 %	47	147
50204	In Person	16	0	0.00 %		
50204	Vote by Mail	16	9	56.25 %		9
50204	Total	16	9	56.25 %		9
50221	In Person	832	31	3.73 %	17	14
50221	Vote by Mail	832	553	66.47 %	107	420
50221	Total	832	584	70.19 %	124	434
50222	In Person	31	1	3.23 %		1
50222	Vote by Mail	31	22	70.97 %	2	20
50222	Total	31	23	74.19 %	2	21
50224	In Person	0	0			
50224	Vote by Mail	0	0			
50224	Total	0	0			
50232	In Person	1723	134	7.78 %	69	62
50232	Vote by Mail	1723	1051	61.00 %	303	696
50232	Total	1723	1185	68.78 %	372	758
50262	In Person	2	0	0.00 %		
50262	Vote by Mail	2	1	50.00 %		
50262	Total	2	1	50.00 %		
50263	In Person	32	3	9.38 %	1	2
50263	Vote by Mail	32	17	53.13 %	2	15
50263	Total	32	20	62.50 %	3	17
50265	In Person	10	2	20.00 %	2	
50265	Vote by Mail	10	5	50.00 %	5	
50265	Total	10	7	70.00 %	7	
50284	In Person	4	0	0.00 %		
50284	Vote by Mail	4	2	50.00 %		2
50284	Total	4	2	50.00 %		2
50290	In Person	0	0			
50290	Vote by Mail	0	0			
50290	Total	0	0			
50297	In Person	2	0	0.00 %		
50297	Vote by Mail	2	2	100.00 %		2
50297	Total	2	2	100.00 %		2
50299	In Person	0	0			
50299	Vote by Mail	0	0			
50299	Total	0	0			
50340	In Person	232	18	7.76 %	9	8
50340	Vote by Mail	232	143	61.64 %	49	86
50340	Total	232	161	69.40 %	58	94
50343	In Person	49	7	14.29 %	2	5
50343	Vote by Mail	49	26	53.06 %	12	13
50343	Total	49	33	67.35 %	14	18
50350	In Person	413	25	6.05 %	19	6
50350	Vote by Mail	413	282	68.28 %	102	168
50350	Total	413	307	74.33 %	121	174
50404	In Person	452	27	5.97 %	13	14
50404	Vote by Mail	452	289	63.94 %	86	198

1 Brd. of Equalization, Dist. 2

					1	1
		Registered Voters	Voters Cast	Turnout (%)	REP - PETER COE VERBICA	DEM - SALLY J. LIEBER
50404	Total	452	316	69.91 %	99	212
50405	In Person	28	1	3.57 %		1
50405	Vote by Mail	28	19	67.86 %	11	7
50405	Total	28	20	71.43 %	11	8
50494	In Person	4	0	0.00 %		
50494	Vote by Mail	4	2	50.00 %		2
50494	Total	4	2	50.00 %		2
50507	In Person	2	0	0.00 %		
50507	Vote by Mail	2	1	50.00 %	1	
50507	Total	2	1	50.00 %	1	
50511	In Person	692	23	3.32 %	11	10
50511	Vote by Mail	692	482	69.65 %	127	320
50511	Total	692	505	72.98 %	138	330
50541	In Person	724	34	4.70 %	18	13
50541	Vote by Mail	724	475	65.61 %	174	271
50541	Total	724	509	70.30 %	192	284
50550	In Person	956	37	3.87 %	25	11
50550	Vote by Mail	956	687	71.86 %	243	401
50550	Total	956	724	75.73 %	268	412
51100	In Person	379	24	6.33 %	8	12
51100	Vote by Mail	379	232	61.21 %	45	173
51100	Total	379	256	67.55 %	53	185
51110	In Person	2520	119	4.72 %	31	80
51110	Vote by Mail	2520	1516	60.16 %	163	1265
51110	Total	2520	1635	64.88 %	194	1345
51200	In Person	298	19	6.38 %	4	12
51200	Vote by Mail	298	167	56.04 %	22	132
51200	Total	298	186	62.42 %	26	144
51440	In Person	33	4	12.12 %		4
51440	Vote by Mail	33	13	39.39 %	1	11
51440	Total	33	17	51.52 %	1	15
51500	In Person	992	56	5.65 %	13	36
51500	Vote by Mail	992	377	38.00 %	57	302
51500	Total	992	433	43.65 %	70	338
51501	In Person	159	4	2.52 %		4
51501	Vote by Mail	159	99	62.26 %	18	74
51501	Total	159	103	64.78 %	18	78
51520	In Person	224	2	0.89 %		2
51520	Vote by Mail	224	173	77.23 %	10	156
51520	Total	224	175	78.13 %	10	158
51530	In Person	517	29	5.61 %	7	22
51530	Vote by Mail	517	296	57.25 %	23	261
51530	Total	517	325	62.86 %	30	283
54010	In Person	1586	94	5.93 %	55	39
54010	Vote by Mail	1586	1047	66.02 %	335	657
54010	Total	1586	1141	71.94 %	390	696
54030	In Person	5442	395	7.26 %	199	178
54030	Vote by Mail	5442	3308	60.79 %	886	2244
54030	Total	5442	3703	68.04 %	1085	2422

1 Brd. of Equalization, Dist. 2

					1	1
		Registered Voters	Voters Cast	Turnout (%)	REP - PETER COE VERBICA	DEM - SALLY J. LIEBER
54071	In Person	9	1	11.11 %	1	
54071	Vote by Mail	9	8	88.89 %	4	4
54071	Total	9	9	100.00 %	5	4
54120	In Person	1525	111	7.28 %	72	35
54120	Vote by Mail	1525	934	61.25 %	299	578
54120	Total	1525	1045	68.52 %	371	613
54123	In Person	0	0			
54123	Vote by Mail	0	0			
54123	Total	0	0			
54141	In Person	190	4	2.11 %	3	
54141	Vote by Mail	190	127	66.84 %	56	68
54141	Total	190	131	68.95 %	59	68
Electionwide	In Person	166837	9522	5.71 %	3560	5516
Electionwide	Vote by Mail	166837	96522	57.85 %	20845	70989
Electionwide	Total	166837	106044	63.56 %	24405	76505
Total - In Person		166837	9522	5.71 %	3560	5516
Total - Vote by Mail		166837	96522	57.85 %	20845	70989
Contest Total		166837	106044	63.56 %	24405	76505

		1 United States Senator			2 United States Senator - Remainder of Term			
					1	1	2	2
		Registered Voters	Voters Cast	Turnout (%)	DEM - ALEX PADILLA	REP - MARK P. MEUSER	DEM - ALEX PADILLA	REP - MARK P. MEUSER
10020	In Person	3778	193	5.11 %	118	69	117	70
10020	Vote by Mail	3778	2306	61.04 %	1854	392	1846	389
10020	Total	3778	2499	66.15 %	1972	461	1963	459
10050	In Person	14202	721	5.08 %	449	256	441	255
10050	Vote by Mail	14202	8363	58.89 %	6705	1477	6642	1480
10050	Total	14202	9084	63.96 %	7154	1733	7083	1735
10140	In Person	487	17	3.49 %	11	6	10	7
10140	Vote by Mail	487	374	76.80 %	266	99	269	95
10140	Total	487	391	80.29 %	277	105	279	102
10144	In Person	1197	52	4.34 %	31	21	32	20
10144	Vote by Mail	1197	769	64.24 %	602	159	599	160
10144	Total	1197	821	68.59 %	633	180	631	180
10149	In Person	2	1	50.00 %		1	1	
10149	Vote by Mail	2	2	100.00 %		2		2
10149	Total	2	3	150.00 %		3	1	2
10151	In Person	40	1	2.50 %	1		1	
10151	Vote by Mail	40	28	70.00 %	21	7	21	7
10151	Total	40	29	72.50 %	22	7	22	7
10161	In Person	801	47	5.87 %	27	18	27	18
10161	Vote by Mail	801	477	59.55 %	339	120	335	122
10161	Total	801	524	65.42 %	366	138	362	140
10163	In Person	19	0	0.00 %				
10163	Vote by Mail	19	15	78.95 %	11	3	11	3
10163	Total	19	15	78.95 %	11	3	11	3
10201	In Person	1958	133	6.79 %	66	60	63	61
10201	Vote by Mail	1958	1356	69.25 %	1002	302	996	301
10201	Total	1958	1489	76.05 %	1068	362	1059	362
10204	In Person	51	1	1.96 %		1		1
10204	Vote by Mail	51	36	70.59 %	18	16	19	15
10204	Total	51	37	72.55 %	18	17	19	16
10230	In Person	95	6	6.32 %		6		6
10230	Vote by Mail	95	59	62.11 %	38	19	38	18
10230	Total	95	65	68.42 %	38	25	38	24
10231	In Person	15	2	13.33 %		2		2
10231	Vote by Mail	15	7	46.67 %	5	2	5	2
10231	Total	15	9	60.00 %	5	4	5	4
10237	In Person	33	0	0.00 %				
10237	Vote by Mail	33	24	72.73 %	19	4	19	4
10237	Total	33	24	72.73 %	19	4	19	4
10280	In Person	1382	91	6.58 %	44	47	44	45
10280	Vote by Mail	1382	863	62.45 %	639	212	629	217
10280	Total	1382	954	69.03 %	683	259	673	262
10287	In Person	48	5	10.42 %	5		5	
10287	Vote by Mail	48	34	70.83 %	23	10	23	11
10287	Total	48	39	81.25 %	28	10	28	11
10292	In Person	8	0	0.00 %				
10292	Vote by Mail	8	8	100.00 %	8		8	
10292	Total	8	8	100.00 %	8		8	
10295	In Person	10	0	0.00 %				

		1 United States Senator Remainder of Term			2 United States Senator - Remainder of Term			
		Registered Voters	Voters Cast	Turnout (%)	1 DEM - ALEX PADILLA	1 REP - MARK P. MEUSER	2 DEM - ALEX PADILLA	2 REP - MARK P. MEUSER
10295	Vote by Mail	10	9	90.00 %	7	2	7	2
10295	Total	10	9	90.00 %	7	2	7	2
10351	In Person	752	29	3.86 %	17	11	16	11
10351	Vote by Mail	752	515	68.48 %	377	124	376	121
10351	Total	752	544	72.34 %	394	135	392	132
10382	In Person	79	3	3.80 %	1	2	1	2
10382	Vote by Mail	79	50	63.29 %	41	9	41	9
10382	Total	79	53	67.09 %	42	11	42	11
10410	In Person	4270	217	5.08 %	110	100	105	101
10410	Vote by Mail	4270	2701	63.26 %	2099	524	2075	526
10410	Total	4270	2918	68.34 %	2209	624	2180	627
10455	In Person	72	3	4.17 %	1	2	1	2
10455	Vote by Mail	72	38	52.78 %	30	8	30	8
10455	Total	72	41	56.94 %	31	10	31	10
10510	In Person	549	27	4.92 %	18	7	19	6
10510	Vote by Mail	549	358	65.21 %	278	75	275	75
10510	Total	549	385	70.13 %	296	82	294	81
10521	In Person	122	4	3.28 %	3	1	3	1
10521	Vote by Mail	122	82	67.21 %	61	21	61	21
10521	Total	122	86	70.49 %	64	22	64	22
10531	In Person	239	12	5.02 %	7	5	7	5
10531	Vote by Mail	239	136	56.90 %	95	34	92	33
10531	Total	239	148	61.92 %	102	39	99	38
10542	In Person	9	0	0.00 %				
10542	Vote by Mail	9	8	88.89 %	7	1	7	1
10542	Total	9	8	88.89 %	7	1	7	1
10545	In Person	45	0	0.00 %				
10545	Vote by Mail	45	32	71.11 %	10	21	10	21
10545	Total	45	32	71.11 %	10	21	10	21
10551	In Person	20	4	20.00 %	2	2	2	2
10551	Vote by Mail	20	7	35.00 %	3	3	3	3
10551	Total	20	11	55.00 %	5	5	5	5
10581	In Person	53	3	5.66 %	2	1	2	1
10581	Vote by Mail	53	37	69.81 %	24	12	24	12
10581	Total	53	40	75.47 %	26	13	26	13
10602	In Person	162	8	4.94 %	1	7	1	7
10602	Vote by Mail	162	112	69.14 %	84	24	84	24
10602	Total	162	120	74.07 %	85	31	85	31
10604	In Person	6	0	0.00 %				
10604	Vote by Mail	6	4	66.67 %	3	1	3	1
10604	Total	6	4	66.67 %	3	1	3	1
10610	In Person	965	59	6.11 %	33	24	33	24
10610	Vote by Mail	965	573	59.38 %	408	150	402	149
10610	Total	965	632	65.49 %	441	174	435	173
10651	In Person	112	6	5.36 %	5	1	5	1
10651	Vote by Mail	112	59	52.68 %	50	7	50	7
10651	Total	112	65	58.04 %	55	8	55	8
11100	In Person	2532	121	4.78 %	82	36	82	36
11100	Vote by Mail	2532	1755	69.31 %	1371	337	1363	336

		1 United States Senator Remainder of Term			2 United States Senator - Remainder of Term			
					1	1	2	2
		Registered Voters	Voters Cast	Turnout (%)	DEM - ALEX PADILLA	REP - MARK P. MEUSER	DEM - ALEX PADILLA	REP - MARK P. MEUSER
11100	Total	2532	1876	74.09 %	1453	373	1445	372
12010	In Person	702	25	3.56 %	14	11	16	9
12010	Vote by Mail	702	390	55.56 %	293	85	291	86
12010	Total	702	415	59.12 %	307	96	307	95
12024	In Person	56	2	3.57 %	2		2	
12024	Vote by Mail	56	43	76.79 %	33	9	32	9
12024	Total	56	45	80.36 %	35	9	34	9
12040	In Person	1584	59	3.72 %	36	22	35	23
12040	Vote by Mail	1584	898	56.69 %	729	152	723	156
12040	Total	1584	957	60.42 %	765	174	758	179
12080	In Person	222	23	10.36 %	12	11	12	11
12080	Vote by Mail	222	140	63.06 %	119	14	118	15
12080	Total	222	163	73.42 %	131	25	130	26
12082	In Person	236	11	4.66 %	6	4	6	4
12082	Vote by Mail	236	167	70.76 %	120	41	120	42
12082	Total	236	178	75.42 %	126	45	126	46
20011	In Person	3194	107	3.35 %	58	47	60	46
20011	Vote by Mail	3194	1389	43.49 %	959	399	958	398
20011	Total	3194	1496	46.84 %	1017	446	1018	444
20013	In Person	123	12	9.76 %	6	4	6	4
20013	Vote by Mail	123	63	51.22 %	37	24	38	23
20013	Total	123	75	60.98 %	43	28	44	27
20020	In Person	2	0	0.00 %				
20020	Vote by Mail	2	2	100.00 %	2		2	
20020	Total	2	2	100.00 %	2		2	
20030	In Person	1263	51	4.04 %	19	31	18	31
20030	Vote by Mail	1263	734	58.12 %	487	232	486	231
20030	Total	1263	785	62.15 %	506	263	504	262
20040	In Person	147	7	4.76 %	1	5	1	6
20040	Vote by Mail	147	99	67.35 %	61	35	62	34
20040	Total	147	106	72.11 %	62	40	63	40
20041	In Person	213	10	4.69 %	3	7	3	7
20041	Vote by Mail	213	124	58.22 %	94	28	94	28
20041	Total	213	134	62.91 %	97	35	97	35
20043	In Person	476	18	3.78 %	7	10	7	10
20043	Vote by Mail	476	304	63.87 %	226	70	225	70
20043	Total	476	322	67.65 %	233	80	232	80
20050	In Person	2092	107	5.11 %	42	63	41	63
20050	Vote by Mail	2092	1322	63.19 %	869	426	858	428
20050	Total	2092	1429	68.31 %	911	489	899	491
20051	In Person	5	0	0.00 %				
20051	Vote by Mail	5	1	20.00 %	1		1	
20051	Total	5	1	20.00 %	1		1	
20120	In Person	169	6	3.55 %	5	1	5	1
20120	Vote by Mail	169	53	31.36 %	39	14	35	15
20120	Total	169	59	34.91 %	44	15	40	16
20143	In Person	3819	190	4.98 %	84	105	83	106
20143	Vote by Mail	3819	2469	64.65 %	1763	652	1752	651
20143	Total	3819	2659	69.63 %	1847	757	1835	757

		1 United States Senator			2 United States Senator - Remainder of Term			
		Registered Voters	Voters Cast	Turnout (%)	1 DEM - ALEX PADILLA	1 REP - MARK P. MEUSER	2 DEM - ALEX PADILLA	2 REP - MARK P. MEUSER
20221	In Person	1272	90	7.08 %	59	30	58	28
20221	Vote by Mail	1272	786	61.79 %	612	159	608	158
20221	Total	1272	876	68.87 %	671	189	666	186
20222	In Person	1	1	100.00 %		1		1
20222	Vote by Mail	1	1	100.00 %	1		1	
20222	Total	1	2	200.00 %	1	1	1	1
20223	In Person	53	4	7.55 %	4		3	
20223	Vote by Mail	53	43	81.13 %	35	5	35	5
20223	Total	53	47	88.68 %	39	5	38	5
20231	In Person	104	14	13.46 %	5	9	6	8
20231	Vote by Mail	104	63	60.58 %	48	14	47	14
20231	Total	104	77	74.04 %	53	23	53	22
20232	In Person	4002	199	4.97 %	112	83	111	82
20232	Vote by Mail	4002	2552	63.77 %	1956	552	1951	541
20232	Total	4002	2751	68.74 %	2068	635	2062	623
20241	In Person	13	2	15.38 %		2		2
20241	Vote by Mail	13	6	46.15 %	5	1	5	1
20241	Total	13	8	61.54 %	5	3	5	3
20260	In Person	2991	160	5.35 %	80	73	85	70
20260	Vote by Mail	2991	1830	61.18 %	1404	393	1400	385
20260	Total	2991	1990	66.53 %	1484	466	1485	455
20310	In Person	6021	340	5.65 %	166	169	167	168
20310	Vote by Mail	6021	4025	66.85 %	2994	956	2985	944
20310	Total	6021	4365	72.50 %	3160	1125	3152	1112
20341	In Person	0	0					
20341	Vote by Mail	0	0					
20341	Total	0	0					
20351	In Person	1357	140	10.32 %	97	42	96	41
20351	Vote by Mail	1357	852	62.79 %	639	199	629	201
20351	Total	1357	992	73.10 %	736	241	725	242
20371	In Person	423	39	9.22 %	16	23	16	23
20371	Vote by Mail	423	269	63.59 %	186	78	185	78
20371	Total	423	308	72.81 %	202	101	201	101
20381	In Person	145	8	5.52 %	2	6	2	6
20381	Vote by Mail	145	96	66.21 %	68	25	67	24
20381	Total	145	104	71.72 %	70	31	69	30
20384	In Person	94	4	4.26 %	3	1	3	1
20384	Vote by Mail	94	31	32.98 %	13	18	11	20
20384	Total	94	35	37.23 %	16	19	14	21
20391	In Person	32	0	0.00 %				
20391	Vote by Mail	32	21	65.63 %	16	3	14	4
20391	Total	32	21	65.63 %	16	3	14	4
20392	In Person	67	1	1.49 %	1		1	
20392	Vote by Mail	67	48	71.64 %	38	8	39	8
20392	Total	67	49	73.13 %	39	8	40	8
20470	In Person	42	3	7.14 %	3		2	
20470	Vote by Mail	42	19	45.24 %	11	8	12	7
20470	Total	42	22	52.38 %	14	8	14	7
20480	In Person	66	5	7.58 %	1	4	1	4

		1 United States Senator			2 United States Senator - Remainder of Term			
		Registered Voters	Voters Cast	Turnout (%)	1 DEM - ALEX PADILLA	1 REP - MARK P. MEUSER	2 DEM - ALEX PADILLA	2 REP - MARK P. MEUSER
20480	Vote by Mail	66	38	57.58 %	29	9	28	9
20480	Total	66	43	65.15 %	30	13	29	13
20511	In Person	421	34	8.08 %	20	14	20	13
20511	Vote by Mail	421	238	56.53 %	183	46	181	47
20511	Total	421	272	64.61 %	203	60	201	60
20565	In Person	8	3	37.50 %		3		3
20565	Vote by Mail	8	2	25.00 %		2		2
20565	Total	8	5	62.50 %		5		5
20591	In Person	0	0					
20591	Vote by Mail	0	0					
20591	Total	0	0					
20600	In Person	308	9	2.92 %	8	1	7	2
20600	Vote by Mail	308	142	46.10 %	101	38	101	37
20600	Total	308	151	49.03 %	109	39	108	39
20612	In Person	2	0	0.00 %				
20612	Vote by Mail	2	2	100.00 %	2		2	
20612	Total	2	2	100.00 %	2		2	
20622	In Person	0	0					
20622	Vote by Mail	0	0					
20622	Total	0	0					
22022	In Person	3448	207	6.00 %	110	94	111	94
22022	Vote by Mail	3448	2125	61.63 %	1608	448	1597	446
22022	Total	3448	2332	67.63 %	1718	542	1708	540
22100	In Person	681	32	4.70 %	16	16	16	15
22100	Vote by Mail	681	471	69.16 %	351	110	353	104
22100	Total	681	503	73.86 %	367	126	369	119
23190	In Person	0	0					
23190	Vote by Mail	0	0					
23190	Total	0	0					
23310	In Person	3563	111	3.12 %	59	52	60	50
23310	Vote by Mail	3563	1265	35.50 %	973	274	953	289
23310	Total	3563	1376	38.62 %	1032	326	1013	339
23411	In Person	0	1		1		1	
23411	Vote by Mail	0	0					
23411	Total	0	1		1		1	
23492	In Person	1	0	0.00 %				
23492	Vote by Mail	1	0	0.00 %				
23492	Total	1	0	0.00 %				
23660	In Person	2	0	0.00 %				
23660	Vote by Mail	2	0	0.00 %				
23660	Total	2	0	0.00 %				
30001	In Person	1229	92	7.49 %	53	34	53	33
30001	Vote by Mail	1229	797	64.85 %	643	133	645	132
30001	Total	1229	889	72.34 %	696	167	698	165
30010	In Person	247	8	3.24 %	7	1	8	
30010	Vote by Mail	247	166	67.21 %	136	28	134	29
30010	Total	247	174	70.45 %	143	29	142	29
30020	In Person	429	36	8.39 %	24	10	24	10
30020	Vote by Mail	429	267	62.24 %	209	54	210	52

		1 United States Senator			2 United States Senator - Remainder of Term			
		Registered Voters	Voters Cast	Turnout (%)	1 DEM - ALEX PADILLA	1 REP - MARK P. MEUSER	2 DEM - ALEX PADILLA	2 REP - MARK P. MEUSER
30020	Total	429	303	70.63 %	233	64	234	62
30030	In Person	772	82	10.62 %	61	18	61	18
30030	Vote by Mail	772	464	60.10 %	377	72	373	74
30030	Total	772	546	70.73 %	438	90	434	92
30038	In Person	106	4	3.77 %	1	3	1	3
30038	Vote by Mail	106	61	57.55 %	49	11	49	10
30038	Total	106	65	61.32 %	50	14	50	13
30042	In Person	2	0	0.00 %				
30042	Vote by Mail	2	1	50.00 %		1		1
30042	Total	2	1	50.00 %		1		1
30044	In Person	0	0					
30044	Vote by Mail	0	0					
30044	Total	0	0					
30045	In Person	0	0					
30045	Vote by Mail	0	0					
30045	Total	0	0					
30046	In Person	0	0					
30046	Vote by Mail	0	0					
30046	Total	0	0					
30047	In Person	0	0					
30047	Vote by Mail	0	0					
30047	Total	0	0					
30051	In Person	9	1	11.11 %		1		1
30051	Vote by Mail	9	1	11.11 %	1		1	
30051	Total	9	2	22.22 %	1	1	1	1
30052	In Person	1	0	0.00 %				
30052	Vote by Mail	1	1	100.00 %	1		1	
30052	Total	1	1	100.00 %	1		1	
30069	In Person	0	0					
30069	Vote by Mail	0	1		1		1	
30069	Total	0	1		1		1	
30072	In Person	0	0					
30072	Vote by Mail	0	0					
30072	Total	0	0					
30073	In Person	0	0					
30073	Vote by Mail	0	0					
30073	Total	0	0					
30074	In Person	9	0	0.00 %				
30074	Vote by Mail	9	7	77.78 %	7		7	
30074	Total	9	7	77.78 %	7		7	
30075	In Person	0	0					
30075	Vote by Mail	0	0					
30075	Total	0	0					
30076	In Person	2	0	0.00 %				
30076	Vote by Mail	2	0	0.00 %				
30076	Total	2	0	0.00 %				
30121	In Person	7	3	42.86 %	3		3	
30121	Vote by Mail	7	0	0.00 %				
30121	Total	7	3	42.86 %	3		3	

		1 United States Senator Remainder of Term			2 United States Senator -			
					1	1	2	2
		Registered Voters	Voters Cast	Turnout (%)	DEM - ALEX PADILLA	REP - MARK P. MEUSER	DEM - ALEX PADILLA	REP - MARK P. MEUSER
31100	In Person	1924	124	6.44 %	87	31	86	31
31100	Vote by Mail	1924	1265	65.75 %	1065	164	1047	172
31100	Total	1924	1389	72.19 %	1152	195	1133	203
31130	In Person	160	16	10.00 %	11	3	13	2
31130	Vote by Mail	160	76	47.50 %	66	7	66	7
31130	Total	160	92	57.50 %	77	10	79	9
31200	In Person	6673	398	5.96 %	304	80	301	79
31200	Vote by Mail	6673	4166	62.43 %	3586	466	3560	471
31200	Total	6673	4564	68.40 %	3890	546	3861	550
31300	In Person	6758	387	5.73 %	324	56	319	58
31300	Vote by Mail	6758	4284	63.39 %	3722	464	3695	463
31300	Total	6758	4671	69.12 %	4046	520	4014	521
31400	In Person	4111	238	5.79 %	188	39	186	39
31400	Vote by Mail	4111	2709	65.90 %	2377	268	2366	261
31400	Total	4111	2947	71.69 %	2565	307	2552	300
31440	In Person	1871	168	8.98 %	124	35	122	37
31440	Vote by Mail	1871	795	42.49 %	700	81	694	85
31440	Total	1871	963	51.47 %	824	116	816	122
31500	In Person	735	11	1.50 %	10		9	1
31500	Vote by Mail	735	548	74.56 %	440	90	434	96
31500	Total	735	559	76.05 %	450	90	443	97
31510	In Person	116	264	227.59 %	245	7	239	9
31510	Vote by Mail	116	46	39.66 %	45	1	45	1
31510	Total	116	310	267.24 %	290	8	284	10
31541	In Person	36	44	122.22 %	43	1	43	1
31541	Vote by Mail	36	20	55.56 %	20		19	1
31541	Total	36	64	177.78 %	63	1	62	2
31550	In Person	106	135	127.36 %	123	6	121	7
31550	Vote by Mail	106	56	52.83 %	52	2	51	3
31550	Total	106	191	180.19 %	175	8	172	10
31600	In Person	247	91	36.84 %	85	6	85	6
31600	Vote by Mail	247	158	63.97 %	144	6	144	6
31600	Total	247	249	100.81 %	229	12	229	12
31601	In Person	5308	271	5.11 %	208	52	202	54
31601	Vote by Mail	5308	3392	63.90 %	2879	406	2855	412
31601	Total	5308	3663	69.01 %	3087	458	3057	466
31602	In Person	448	20	4.46 %	15	3	14	4
31602	Vote by Mail	448	289	64.51 %	238	43	233	44
31602	Total	448	309	68.97 %	253	46	247	48
31641	In Person	5	0	0.00 %				
31641	Vote by Mail	5	4	80.00 %	3		3	
31641	Total	5	4	80.00 %	3		3	
31691	In Person	103	3	2.91 %	3		3	
31691	Vote by Mail	103	74	71.84 %	67	4	67	4
31691	Total	103	77	74.76 %	70	4	70	4
40010	In Person	3	0	0.00 %				
40010	Vote by Mail	3	0	0.00 %				
40010	Total	3	0	0.00 %				
40072	In Person	4134	167	4.04 %	89	78	89	78

		1 United States Senator Remainder of Term			2 United States Senator - Remainder of Term			
		Registered Voters	Voters Cast	Turnout (%)	1 DEM - ALEX PADILLA	1 REP - MARK P. MEUSER	2 DEM - ALEX PADILLA	2 REP - MARK P. MEUSER
40072	Vote by Mail	4134	1683	40.71 %	1235	411	1223	413
40072	Total	4134	1850	44.75 %	1324	489	1312	491
40230	In Person	89	0	0.00 %				
40230	Vote by Mail	89	23	25.84 %	13	10	12	11
40230	Total	89	23	25.84 %	13	10	12	11
40260	In Person	3	0	0.00 %				
40260	Vote by Mail	3	1	33.33 %		1		1
40260	Total	3	1	33.33 %		1		1
40261	In Person	125	9	7.20 %	4	5	4	5
40261	Vote by Mail	125	47	37.60 %	25	21	25	21
40261	Total	125	56	44.80 %	29	26	29	26
40263	In Person	0	0					
40263	Vote by Mail	0	0					
40263	Total	0	0					
40270	In Person	16	0	0.00 %				
40270	Vote by Mail	16	12	75.00 %	5	7	5	7
40270	Total	16	12	75.00 %	5	7	5	7
40300	In Person	84	4	4.76 %	3	1	3	1
40300	Vote by Mail	84	49	58.33 %	31	18	33	16
40300	Total	84	53	63.10 %	34	19	36	17
40303	In Person	609	36	5.91 %	8	27	8	27
40303	Vote by Mail	609	324	53.20 %	207	113	206	114
40303	Total	609	360	59.11 %	215	140	214	141
40310	In Person	0	0					
40310	Vote by Mail	0	0					
40310	Total	0	0					
43100	In Person	1529	59	3.86 %	39	19	40	16
43100	Vote by Mail	1529	391	25.57 %	312	62	296	64
43100	Total	1529	450	29.43 %	351	81	336	80
43145	In Person	822	44	5.35 %	30	11	31	9
43145	Vote by Mail	822	299	36.37 %	222	67	215	71
43145	Total	822	343	41.73 %	252	78	246	80
43210	In Person	2367	80	3.38 %	55	24	51	25
43210	Vote by Mail	2367	656	27.71 %	548	97	536	106
43210	Total	2367	736	31.09 %	603	121	587	131
43410	In Person	3376	114	3.38 %	73	40	73	38
43410	Vote by Mail	3376	1254	37.14 %	952	272	938	281
43410	Total	3376	1368	40.52 %	1025	312	1011	319
43501	In Person	1092	42	3.85 %	28	12	27	12
43501	Vote by Mail	1092	395	36.17 %	319	70	318	69
43501	Total	1092	437	40.02 %	347	82	345	81
43510	In Person	1676	56	3.34 %	46	9	44	9
43510	Vote by Mail	1676	507	30.25 %	387	112	380	116
43510	Total	1676	563	33.59 %	433	121	424	125
43610	In Person	1465	36	2.46 %	21	14	22	13
43610	Vote by Mail	1465	589	40.20 %	478	105	470	106
43610	Total	1465	625	42.66 %	499	119	492	119
43621	In Person	1965	71	3.61 %	42	26	44	26
43621	Vote by Mail	1965	772	39.29 %	571	176	565	181

		1 United States Senator			2 United States Senator - Remainder of Term			
					1	1	2	2
		Registered Voters	Voters Cast	Turnout (%)	DEM - ALEX PADILLA	REP - MARK P. MEUSER	DEM - ALEX PADILLA	REP - MARK P. MEUSER
43621	Total	1965	843	42.90 %	613	202	609	207
43670	In Person	86	4	4.65 %	2		2	
43670	Vote by Mail	86	17	19.77 %	10	6	10	6
43670	Total	86	21	24.42 %	12	6	12	6
43710	In Person	4157	150	3.61 %	92	56	91	56
43710	Vote by Mail	4157	2069	49.77 %	1548	482	1533	473
43710	Total	4157	2219	53.38 %	1640	538	1624	529
50011	In Person	752	24	3.19 %	16	7	15	8
50011	Vote by Mail	752	499	66.36 %	365	120	359	122
50011	Total	752	523	69.55 %	381	127	374	130
50014	In Person	0	0					
50014	Vote by Mail	0	0					
50014	Total	0	0					
50015	In Person	2	0	0.00 %				
50015	Vote by Mail	2	4	200.00 %	4		4	
50015	Total	2	4	200.00 %	4		4	
50017	In Person	0	0					
50017	Vote by Mail	0	0					
50017	Total	0	0					
50021	In Person	721	45	6.24 %	30	15	29	15
50021	Vote by Mail	721	447	62.00 %	341	97	336	98
50021	Total	721	492	68.24 %	371	112	365	113
50022	In Person	15	1	6.67 %	1		1	
50022	Vote by Mail	15	10	66.67 %	10		9	
50022	Total	15	11	73.33 %	11		10	
50023	In Person	1645	84	5.11 %	47	37	47	37
50023	Vote by Mail	1645	1055	64.13 %	853	183	844	183
50023	Total	1645	1139	69.24 %	900	220	891	220
50043	In Person	1451	83	5.72 %	45	36	45	35
50043	Vote by Mail	1451	911	62.78 %	684	197	679	192
50043	Total	1451	994	68.50 %	729	233	724	227
50061	In Person	790	65	8.23 %	23	41	24	40
50061	Vote by Mail	790	452	57.22 %	261	181	263	177
50061	Total	790	517	65.44 %	284	222	287	217
50082	In Person	30	4	13.33 %	2	2	2	2
50082	Vote by Mail	30	20	66.67 %	5	14	5	14
50082	Total	30	24	80.00 %	7	16	7	16
50083	In Person	29	1	3.45 %	1		1	
50083	Vote by Mail	29	19	65.52 %	12	7	12	7
50083	Total	29	20	68.97 %	13	7	13	7
50090	In Person	13	0	0.00 %				
50090	Vote by Mail	13	6	46.15 %	5	1	5	1
50090	Total	13	6	46.15 %	5	1	5	1
50093	In Person	0	0					
50093	Vote by Mail	0	0					
50093	Total	0	0					
50094	In Person	0	0					
50094	Vote by Mail	0	0					
50094	Total	0	0					

		1 United States Senator Remainder of Term			2 United States Senator - Remainder of Term			
		Registered Voters	Voters Cast	Turnout (%)	1 DEM - ALEX PADILLA	1 REP - MARK P. MEUSER	2 DEM - ALEX PADILLA	2 REP - MARK P. MEUSER
50098	In Person	0	0					
50098	Vote by Mail	0	0					
50098	Total	0	0					
50100	In Person	2968	177	5.96 %	75	97	74	95
50100	Vote by Mail	2968	1887	63.58 %	1424	419	1417	418
50100	Total	2968	2064	69.54 %	1499	516	1491	513
50110	In Person	559	27	4.83 %	12	15	12	15
50110	Vote by Mail	559	316	56.53 %	244	69	243	67
50110	Total	559	343	61.36 %	256	84	255	82
50111	In Person	5659	455	8.04 %	244	204	246	199
50111	Vote by Mail	5659	3385	59.82 %	2619	676	2591	681
50111	Total	5659	3840	67.86 %	2863	880	2837	880
50112	In Person	32	1	3.13 %		1		1
50112	Vote by Mail	32	26	81.25 %	21	5	18	7
50112	Total	32	27	84.38 %	21	6	18	8
50113	In Person	68	0	0.00 %				
50113	Vote by Mail	68	37	54.41 %	27	10	27	10
50113	Total	68	37	54.41 %	27	10	27	10
50115	In Person	0	0					
50115	Vote by Mail	0	0					
50115	Total	0	0					
50120	In Person	1689	138	8.17 %	83	52	84	51
50120	Vote by Mail	1689	975	57.73 %	738	206	729	211
50120	Total	1689	1113	65.90 %	821	258	813	262
50143	In Person	456	48	10.53 %	25	22	24	22
50143	Vote by Mail	456	256	56.14 %	217	36	219	33
50143	Total	456	304	66.67 %	242	58	243	55
50144	In Person	72	0	0.00 %				
50144	Vote by Mail	72	55	76.39 %	38	17	39	16
50144	Total	72	55	76.39 %	38	17	39	16
50146	In Person	104	2	1.92 %	2		2	
50146	Vote by Mail	104	70	67.31 %	51	15	50	16
50146	Total	104	72	69.23 %	53	15	52	16
50148	In Person	5	2	40.00 %	1	1	1	1
50148	Vote by Mail	5	4	80.00 %	2	2	2	2
50148	Total	5	6	120.00 %	3	3	3	3
50172	In Person	0	0					
50172	Vote by Mail	0	0					
50172	Total	0	0					
50175	In Person	0	0					
50175	Vote by Mail	0	0					
50175	Total	0	0					
50181	In Person	31	2	6.45 %	1	1	1	1
50181	Vote by Mail	31	20	64.52 %	12	6	12	6
50181	Total	31	22	70.97 %	13	7	13	7
50201	In Person	812	71	8.74 %	35	35	37	33
50201	Vote by Mail	812	465	57.27 %	353	104	355	101
50201	Total	812	536	66.01 %	388	139	392	134
50202	In Person	311	18	5.79 %	6	11	6	11

		1 United States Senator Remainder of Term			2 United States Senator - Remainder of Term			
		Registered Voters	Voters Cast	Turnout (%)	1 DEM - ALEX PADILLA	1 REP - MARK P. MEUSER	2 DEM - ALEX PADILLA	2 REP - MARK P. MEUSER
50202	Vote by Mail	311	182	58.52 %	143	37	142	37
50202	Total	311	200	64.31 %	149	48	148	48
50204	In Person	16	0	0.00 %				
50204	Vote by Mail	16	9	56.25 %	9		9	
50204	Total	16	9	56.25 %	9		9	
50221	In Person	832	31	3.73 %	14	17	14	17
50221	Vote by Mail	832	553	66.47 %	438	101	436	103
50221	Total	832	584	70.19 %	452	118	450	120
50222	In Person	31	1	3.23 %	1		1	
50222	Vote by Mail	31	22	70.97 %	20	2	20	2
50222	Total	31	23	74.19 %	21	2	21	2
50224	In Person	0	0					
50224	Vote by Mail	0	0					
50224	Total	0	0					
50232	In Person	1723	134	7.78 %	61	71	62	69
50232	Vote by Mail	1723	1051	61.00 %	744	287	751	279
50232	Total	1723	1185	68.78 %	805	358	813	348
50262	In Person	2	0	0.00 %				
50262	Vote by Mail	2	1	50.00 %				
50262	Total	2	1	50.00 %				
50263	In Person	32	3	9.38 %	2	1	2	1
50263	Vote by Mail	32	17	53.13 %	15	2	15	2
50263	Total	32	20	62.50 %	17	3	17	3
50265	In Person	10	2	20.00 %		2		2
50265	Vote by Mail	10	5	50.00 %		5	1	4
50265	Total	10	7	70.00 %		7	1	6
50284	In Person	4	0	0.00 %				
50284	Vote by Mail	4	2	50.00 %	2		2	
50284	Total	4	2	50.00 %	2		2	
50290	In Person	0	0					
50290	Vote by Mail	0	0					
50290	Total	0	0					
50297	In Person	2	0	0.00 %				
50297	Vote by Mail	2	2	100.00 %	2		2	
50297	Total	2	2	100.00 %	2		2	
50299	In Person	0	0					
50299	Vote by Mail	0	0					
50299	Total	0	0					
50340	In Person	232	18	7.76 %	8	9	9	9
50340	Vote by Mail	232	143	61.64 %	92	46	89	46
50340	Total	232	161	69.40 %	100	55	98	55
50343	In Person	49	7	14.29 %	5	2	5	2
50343	Vote by Mail	49	26	53.06 %	14	11	14	12
50343	Total	49	33	67.35 %	19	13	19	14
50350	In Person	413	25	6.05 %	6	19	6	19
50350	Vote by Mail	413	282	68.28 %	189	80	186	84
50350	Total	413	307	74.33 %	195	99	192	103
50404	In Person	452	27	5.97 %	13	13	14	12
50404	Vote by Mail	452	289	63.94 %	202	85	198	88

		1 United States Senator Remainder of Term			2 United States Senator - Remainder of Term			
		Registered Voters	Voters Cast	Turnout (%)	1 DEM - ALEX PADILLA	1 REP - MARK P. MEUSER	2 DEM - ALEX PADILLA	2 REP - MARK P. MEUSER
50404	Total	452	316	69.91 %	215	98	212	100
50405	In Person	28	1	3.57 %	1		1	
50405	Vote by Mail	28	19	67.86 %	10	9	10	9
50405	Total	28	20	71.43 %	11	9	11	9
50494	In Person	4	0	0.00 %				
50494	Vote by Mail	4	2	50.00 %	2		2	
50494	Total	4	2	50.00 %	2		2	
50507	In Person	2	0	0.00 %				
50507	Vote by Mail	2	1	50.00 %		1		1
50507	Total	2	1	50.00 %		1		1
50511	In Person	692	23	3.32 %	11	11	11	11
50511	Vote by Mail	692	482	69.65 %	346	120	344	118
50511	Total	692	505	72.98 %	357	131	355	129
50541	In Person	724	34	4.70 %	16	17	15	18
50541	Vote by Mail	724	475	65.61 %	314	146	316	144
50541	Total	724	509	70.30 %	330	163	331	162
50550	In Person	956	37	3.87 %	12	24	12	23
50550	Vote by Mail	956	687	71.86 %	463	203	460	198
50550	Total	956	724	75.73 %	475	227	472	221
51100	In Person	379	24	6.33 %	14	9	14	9
51100	Vote by Mail	379	232	61.21 %	187	41	186	40
51100	Total	379	256	67.55 %	201	50	200	49
51110	In Person	2520	119	4.72 %	83	32	84	30
51110	Vote by Mail	2520	1516	60.16 %	1323	151	1316	154
51110	Total	2520	1635	64.88 %	1406	183	1400	184
51200	In Person	298	19	6.38 %	12	6	12	6
51200	Vote by Mail	298	167	56.04 %	142	20	139	22
51200	Total	298	186	62.42 %	154	26	151	28
51440	In Person	33	4	12.12 %	4		4	
51440	Vote by Mail	33	13	39.39 %	12	1	12	1
51440	Total	33	17	51.52 %	16	1	16	1
51500	In Person	992	56	5.65 %	38	12	37	12
51500	Vote by Mail	992	377	38.00 %	314	58	314	57
51500	Total	992	433	43.65 %	352	70	351	69
51501	In Person	159	4	2.52 %	4		4	
51501	Vote by Mail	159	99	62.26 %	81	15	78	15
51501	Total	159	103	64.78 %	85	15	82	15
51520	In Person	224	2	0.89 %	2		2	
51520	Vote by Mail	224	173	77.23 %	162	7	162	7
51520	Total	224	175	78.13 %	164	7	164	7
51530	In Person	517	29	5.61 %	24	5	24	5
51530	Vote by Mail	517	296	57.25 %	273	19	274	18
51530	Total	517	325	62.86 %	297	24	298	23
54010	In Person	1586	94	5.93 %	42	52	42	52
54010	Vote by Mail	1586	1047	66.02 %	712	307	711	298
54010	Total	1586	1141	71.94 %	754	359	753	350
54030	In Person	5442	395	7.26 %	190	195	190	196
54030	Vote by Mail	5442	3308	60.79 %	2393	835	2388	826
54030	Total	5442	3703	68.04 %	2583	1030	2578	1022

1 United States Senator 2 United States Senator - Remainder of Term								
					1	1	2	2
		Registered Voters	Voters Cast	Turnout (%)	DEM - ALEX PADILLA	REP - MARK P. MEUSER	DEM - ALEX PADILLA	REP - MARK P. MEUSER
54071	In Person	9	1	11.11 %		1		1
54071	Vote by Mail	9	8	88.89 %	4	4	4	4
54071	Total	9	9	100.00 %	4	5	4	5
54120	In Person	1525	111	7.28 %	35	73	34	74
54120	Vote by Mail	1525	934	61.25 %	624	277	621	276
54120	Total	1525	1045	68.52 %	659	350	655	350
54123	In Person	0	0					
54123	Vote by Mail	0	0					
54123	Total	0	0					
54141	In Person	190	4	2.11 %		3		3
54141	Vote by Mail	190	127	66.84 %	73	51	73	51
54141	Total	190	131	68.95 %	73	54	73	54
Electionwide	In Person	166837	9522	5.71 %	5790	3489	5751	3461
Electionwide	Vote by Mail	166837	96522	57.85 %	74885	19321	74320	19323
Electionwide	Total	166837	106044	63.56 %	80675	22810	80071	22784
Total - In Person		166837	9522	5.71 %	5790	3489	5751	3461
Total - Vote by Mail		166837	96522	57.85 %	74885	19321	74320	19323
Contest Total		166837	106044	63.56 %	80675	22810	80071	22784

**1 US Representative 18th
 Congressional District**

					1	1
		Registered Voters	Voters Cast	Turnout (%)	REP - PETER HERNANDEZ	DEM - ZOE LOFGREN
20011	In Person	3194	107	3.35 %	50	56
20011	Vote by Mail	3194	1389	43.49 %	420	939
20011	Total	3194	1496	46.84 %	470	995
20020	In Person	2	0	0.00 %		
20020	Vote by Mail	2	2	100.00 %		2
20020	Total	2	2	100.00 %		2
20120	In Person	169	6	3.55 %	1	5
20120	Vote by Mail	169	53	31.36 %	13	39
20120	Total	169	59	34.91 %	14	44
20622	In Person	0	0			
20622	Vote by Mail	0	0			
20622	Total	0	0			
23310	In Person	3563	111	3.12 %	60	51
23310	Vote by Mail	3563	1265	35.50 %	313	925
23310	Total	3563	1376	38.62 %	373	976
23411	In Person	0	1			
23411	Vote by Mail	0	0			
23411	Total	0	1			
23660	In Person	2	0	0.00 %		
23660	Vote by Mail	2	0	0.00 %		
23660	Total	2	0	0.00 %		
40072	In Person	4134	167	4.04 %	84	83
40072	Vote by Mail	4134	1683	40.71 %	464	1164
40072	Total	4134	1850	44.75 %	548	1247
40230	In Person	89	0	0.00 %		
40230	Vote by Mail	89	23	25.84 %	10	13
40230	Total	89	23	25.84 %	10	13
40260	In Person	3	0	0.00 %		
40260	Vote by Mail	3	1	33.33 %		1
40260	Total	3	1	33.33 %		1
40261	In Person	125	9	7.20 %	5	4
40261	Vote by Mail	125	47	37.60 %	22	24
40261	Total	125	56	44.80 %	27	28
40310	In Person	0	0			
40310	Vote by Mail	0	0			
40310	Total	0	0			
43100	In Person	1529	59	3.86 %	21	37
43100	Vote by Mail	1529	391	25.57 %	79	297
43100	Total	1529	450	29.43 %	100	334
43145	In Person	822	44	5.35 %	12	29
43145	Vote by Mail	822	299	36.37 %	78	212
43145	Total	822	343	41.73 %	90	241
43210	In Person	2367	80	3.38 %	29	50
43210	Vote by Mail	2367	656	27.71 %	131	510
43210	Total	2367	736	31.09 %	160	560
43410	In Person	3376	114	3.38 %	45	65
43410	Vote by Mail	3376	1254	37.14 %	314	901
43410	Total	3376	1368	40.52 %	359	966
43501	In Person	1092	42	3.85 %	11	28

1 US Representative 18th Congressional District						
					1	1
		Registered Voters	Voters Cast	Turnout (%)	REP - PETER HERNANDEZ	DEM - ZOE LOFGREN
43501	Vote by Mail	1092	395	36.17 %	88	299
43501	Total	1092	437	40.02 %	99	327
43510	In Person	1676	56	3.34 %	15	40
43510	Vote by Mail	1676	507	30.25 %	124	365
43510	Total	1676	563	33.59 %	139	405
43610	In Person	1465	36	2.46 %	19	17
43610	Vote by Mail	1465	589	40.20 %	147	435
43610	Total	1465	625	42.66 %	166	452
43621	In Person	1965	71	3.61 %	28	40
43621	Vote by Mail	1965	772	39.29 %	198	557
43621	Total	1965	843	42.90 %	226	597
43670	In Person	86	4	4.65 %	1	1
43670	Vote by Mail	86	17	19.77 %	6	10
43670	Total	86	21	24.42 %	7	11
43710	In Person	4157	150	3.61 %	64	81
43710	Vote by Mail	4157	2069	49.77 %	534	1491
43710	Total	4157	2219	53.38 %	598	1572
Electionwide	In Person	29816	1057	3.55 %	445	587
Electionwide	Vote by Mail	29816	11412	38.27 %	2941	8184
Electionwide	Total	29816	12469	41.82 %	3386	8771
Total - In Person		29816	1057	3.55 %	445	587
Total - Vote by Mail		29816	11412	38.27 %	2941	8184
Contest Total		29816	12469	41.82 %	3386	8771

1 US Representative 19th Congressional District						
		Registered Voters	Voters Cast	Turnout (%)	DEM - JIMMY PANETTA	REP - JEFF GORMAN
10020	In Person	3778	193	5.11 %	124	63
10020	Vote by Mail	3778	2306	61.04 %	1888	362
10020	Total	3778	2499	66.15 %	2012	425
10050	In Person	14202	721	5.08 %	452	250
10050	Vote by Mail	14202	8363	58.89 %	6849	1330
10050	Total	14202	9084	63.96 %	7301	1580
10140	In Person	487	17	3.49 %	11	6
10140	Vote by Mail	487	374	76.80 %	272	95
10140	Total	487	391	80.29 %	283	101
10144	In Person	1197	52	4.34 %	32	20
10144	Vote by Mail	1197	769	64.24 %	613	145
10144	Total	1197	821	68.59 %	645	165
10149	In Person	2	1	50.00 %		1
10149	Vote by Mail	2	2	100.00 %		2
10149	Total	2	3	150.00 %		3
10151	In Person	40	1	2.50 %	1	
10151	Vote by Mail	40	28	70.00 %	22	5
10151	Total	40	29	72.50 %	23	5
10161	In Person	801	47	5.87 %	27	18
10161	Vote by Mail	801	477	59.55 %	348	114
10161	Total	801	524	65.42 %	375	132
10163	In Person	19	0	0.00 %		
10163	Vote by Mail	19	15	78.95 %	11	3
10163	Total	19	15	78.95 %	11	3
10201	In Person	1958	133	6.79 %	65	59
10201	Vote by Mail	1958	1356	69.25 %	1005	289
10201	Total	1958	1489	76.05 %	1070	348
10204	In Person	51	1	1.96 %		1
10204	Vote by Mail	51	36	70.59 %	17	15
10204	Total	51	37	72.55 %	17	16
10230	In Person	95	6	6.32 %		6
10230	Vote by Mail	95	59	62.11 %	40	16
10230	Total	95	65	68.42 %	40	22
10231	In Person	15	2	13.33 %		2
10231	Vote by Mail	15	7	46.67 %	5	2
10231	Total	15	9	60.00 %	5	4
10237	In Person	33	0	0.00 %		
10237	Vote by Mail	33	24	72.73 %	21	3
10237	Total	33	24	72.73 %	21	3
10280	In Person	1382	91	6.58 %	44	46
10280	Vote by Mail	1382	863	62.45 %	655	195
10280	Total	1382	954	69.03 %	699	241
10287	In Person	48	5	10.42 %	5	
10287	Vote by Mail	48	34	70.83 %	23	10
10287	Total	48	39	81.25 %	28	10
10292	In Person	8	0	0.00 %		
10292	Vote by Mail	8	8	100.00 %	8	
10292	Total	8	8	100.00 %	8	
10295	In Person	10	0	0.00 %		

1 US Representative 19th Congressional District						
		Registered Voters	Voters Cast	Turnout (%)	DEM - JIMMY PANETTA	REP - JEFF GORMAN
					1	1
10295	Vote by Mail	10	9	90.00 %	7	2
10295	Total	10	9	90.00 %	7	2
10351	In Person	752	29	3.86 %	17	9
10351	Vote by Mail	752	515	68.48 %	405	96
10351	Total	752	544	72.34 %	422	105
10382	In Person	79	3	3.80 %		3
10382	Vote by Mail	79	50	63.29 %	41	9
10382	Total	79	53	67.09 %	41	12
10410	In Person	4270	217	5.08 %	110	100
10410	Vote by Mail	4270	2701	63.26 %	2161	465
10410	Total	4270	2918	68.34 %	2271	565
10455	In Person	72	3	4.17 %	1	2
10455	Vote by Mail	72	38	52.78 %	32	6
10455	Total	72	41	56.94 %	33	8
10510	In Person	549	27	4.92 %	20	5
10510	Vote by Mail	549	358	65.21 %	282	70
10510	Total	549	385	70.13 %	302	75
10521	In Person	122	4	3.28 %	3	1
10521	Vote by Mail	122	82	67.21 %	63	19
10521	Total	122	86	70.49 %	66	20
10531	In Person	239	12	5.02 %	6	5
10531	Vote by Mail	239	136	56.90 %	98	32
10531	Total	239	148	61.92 %	104	37
10542	In Person	9	0	0.00 %		
10542	Vote by Mail	9	8	88.89 %	7	1
10542	Total	9	8	88.89 %	7	1
10545	In Person	45	0	0.00 %		
10545	Vote by Mail	45	32	71.11 %	10	21
10545	Total	45	32	71.11 %	10	21
10551	In Person	20	4	20.00 %	2	2
10551	Vote by Mail	20	7	35.00 %	4	3
10551	Total	20	11	55.00 %	6	5
10581	In Person	53	3	5.66 %	2	1
10581	Vote by Mail	53	37	69.81 %	23	12
10581	Total	53	40	75.47 %	25	13
10602	In Person	162	8	4.94 %	1	7
10602	Vote by Mail	162	112	69.14 %	85	21
10602	Total	162	120	74.07 %	86	28
10604	In Person	6	0	0.00 %		
10604	Vote by Mail	6	4	66.67 %	4	
10604	Total	6	4	66.67 %	4	
10610	In Person	965	59	6.11 %	38	20
10610	Vote by Mail	965	573	59.38 %	415	146
10610	Total	965	632	65.49 %	453	166
10651	In Person	112	6	5.36 %	5	1
10651	Vote by Mail	112	59	52.68 %	51	7
10651	Total	112	65	58.04 %	56	8
11100	In Person	2532	121	4.78 %	82	37
11100	Vote by Mail	2532	1755	69.31 %	1434	283

1 US Representative 19th Congressional District						
		Registered Voters	Voters Cast	Turnout (%)	DEM - JIMMY PANETTA	REP - JEFF GORMAN
					1	1
11100	Total	2532	1876	74.09 %	1516	320
12010	In Person	702	25	3.56 %	15	10
12010	Vote by Mail	702	390	55.56 %	300	78
12010	Total	702	415	59.12 %	315	88
12024	In Person	56	2	3.57 %	2	
12024	Vote by Mail	56	43	76.79 %	33	8
12024	Total	56	45	80.36 %	35	8
12040	In Person	1584	59	3.72 %	36	21
12040	Vote by Mail	1584	898	56.69 %	732	144
12040	Total	1584	957	60.42 %	768	165
12080	In Person	222	23	10.36 %	12	10
12080	Vote by Mail	222	140	63.06 %	123	13
12080	Total	222	163	73.42 %	135	23
12082	In Person	236	11	4.66 %	7	4
12082	Vote by Mail	236	167	70.76 %	124	39
12082	Total	236	178	75.42 %	131	43
20013	In Person	123	12	9.76 %	6	4
20013	Vote by Mail	123	63	51.22 %	40	22
20013	Total	123	75	60.98 %	46	26
20030	In Person	1263	51	4.04 %	20	31
20030	Vote by Mail	1263	734	58.12 %	512	203
20030	Total	1263	785	62.15 %	532	234
20040	In Person	147	7	4.76 %	1	6
20040	Vote by Mail	147	99	67.35 %	63	35
20040	Total	147	106	72.11 %	64	41
20041	In Person	213	10	4.69 %	3	7
20041	Vote by Mail	213	124	58.22 %	95	26
20041	Total	213	134	62.91 %	98	33
20043	In Person	476	18	3.78 %	9	9
20043	Vote by Mail	476	304	63.87 %	233	64
20043	Total	476	322	67.65 %	242	73
20050	In Person	2092	107	5.11 %	43	63
20050	Vote by Mail	2092	1322	63.19 %	920	382
20050	Total	2092	1429	68.31 %	963	445
20051	In Person	5	0	0.00 %		
20051	Vote by Mail	5	1	20.00 %	1	
20051	Total	5	1	20.00 %	1	
20143	In Person	3819	190	4.98 %	87	101
20143	Vote by Mail	3819	2469	64.65 %	1814	610
20143	Total	3819	2659	69.63 %	1901	711
20221	In Person	1272	90	7.08 %	59	29
20221	Vote by Mail	1272	786	61.79 %	618	150
20221	Total	1272	876	68.87 %	677	179
20222	In Person	1	1	100.00 %		1
20222	Vote by Mail	1	1	100.00 %	1	
20222	Total	1	2	200.00 %	1	1
20223	In Person	53	4	7.55 %	3	
20223	Vote by Mail	53	43	81.13 %	38	3
20223	Total	53	47	88.68 %	41	3

1 US Representative 19th Congressional District						
		Registered Voters	Voters Cast	Turnout (%)	DEM - JIMMY PANETTA	REP - JEFF GORMAN
					1	1
20231	In Person	104	14	13.46 %	5	9
20231	Vote by Mail	104	63	60.58 %	48	14
20231	Total	104	77	74.04 %	53	23
20232	In Person	4002	199	4.97 %	113	79
20232	Vote by Mail	4002	2552	63.77 %	2018	490
20232	Total	4002	2751	68.74 %	2131	569
20241	In Person	13	2	15.38 %		2
20241	Vote by Mail	13	6	46.15 %	5	1
20241	Total	13	8	61.54 %	5	3
20260	In Person	2991	160	5.35 %	88	69
20260	Vote by Mail	2991	1830	61.18 %	1438	362
20260	Total	2991	1990	66.53 %	1526	431
20310	In Person	6021	340	5.65 %	175	159
20310	Vote by Mail	6021	4025	66.85 %	3095	850
20310	Total	6021	4365	72.50 %	3270	1009
20341	In Person	0	0			
20341	Vote by Mail	0	0			
20341	Total	0	0			
20351	In Person	1357	140	10.32 %	95	42
20351	Vote by Mail	1357	852	62.79 %	666	163
20351	Total	1357	992	73.10 %	761	205
20371	In Person	423	39	9.22 %	16	23
20371	Vote by Mail	423	269	63.59 %	194	73
20371	Total	423	308	72.81 %	210	96
20381	In Person	145	8	5.52 %	2	6
20381	Vote by Mail	145	96	66.21 %	78	17
20381	Total	145	104	71.72 %	80	23
20384	In Person	94	4	4.26 %	3	1
20384	Vote by Mail	94	31	32.98 %	15	16
20384	Total	94	35	37.23 %	18	17
20391	In Person	32	0	0.00 %		
20391	Vote by Mail	32	21	65.63 %	17	3
20391	Total	32	21	65.63 %	17	3
20392	In Person	67	1	1.49 %	1	
20392	Vote by Mail	67	48	71.64 %	40	7
20392	Total	67	49	73.13 %	41	7
20470	In Person	42	3	7.14 %	3	
20470	Vote by Mail	42	19	45.24 %	14	5
20470	Total	42	22	52.38 %	17	5
20480	In Person	66	5	7.58 %	1	4
20480	Vote by Mail	66	38	57.58 %	30	8
20480	Total	66	43	65.15 %	31	12
20511	In Person	421	34	8.08 %	22	12
20511	Vote by Mail	421	238	56.53 %	187	41
20511	Total	421	272	64.61 %	209	53
20565	In Person	8	3	37.50 %	1	2
20565	Vote by Mail	8	2	25.00 %		2
20565	Total	8	5	62.50 %	1	4
20591	In Person	0	0			

1 US Representative 19th Congressional District						
		Registered Voters	Voters Cast	Turnout (%)	DEM - JIMMY PANETTA	REP - JEFF GORMAN
20591	Vote by Mail	0	0			
20591	Total	0	0			
20600	In Person	308	9	2.92 %	8	1
20600	Vote by Mail	308	142	46.10 %	106	33
20600	Total	308	151	49.03 %	114	34
20612	In Person	2	0	0.00 %		
20612	Vote by Mail	2	2	100.00 %	2	
20612	Total	2	2	100.00 %	2	
22022	In Person	3448	207	6.00 %	115	90
22022	Vote by Mail	3448	2125	61.63 %	1666	392
22022	Total	3448	2332	67.63 %	1781	482
22100	In Person	681	32	4.70 %	16	16
22100	Vote by Mail	681	471	69.16 %	356	101
22100	Total	681	503	73.86 %	372	117
23190	In Person	0	0			
23190	Vote by Mail	0	0			
23190	Total	0	0			
23492	In Person	1	0	0.00 %		
23492	Vote by Mail	1	0	0.00 %		
23492	Total	1	0	0.00 %		
30001	In Person	1229	92	7.49 %	52	37
30001	Vote by Mail	1229	797	64.85 %	652	120
30001	Total	1229	889	72.34 %	704	157
30010	In Person	247	8	3.24 %	7	1
30010	Vote by Mail	247	166	67.21 %	139	24
30010	Total	247	174	70.45 %	146	25
30020	In Person	429	36	8.39 %	24	10
30020	Vote by Mail	429	267	62.24 %	220	43
30020	Total	429	303	70.63 %	244	53
30030	In Person	772	82	10.62 %	61	18
30030	Vote by Mail	772	464	60.10 %	386	65
30030	Total	772	546	70.73 %	447	83
30038	In Person	106	4	3.77 %	1	3
30038	Vote by Mail	106	61	57.55 %	51	9
30038	Total	106	65	61.32 %	52	12
30042	In Person	2	0	0.00 %		
30042	Vote by Mail	2	1	50.00 %		1
30042	Total	2	1	50.00 %		1
30044	In Person	0	0			
30044	Vote by Mail	0	0			
30044	Total	0	0			
30045	In Person	0	0			
30045	Vote by Mail	0	0			
30045	Total	0	0			
30046	In Person	0	0			
30046	Vote by Mail	0	0			
30046	Total	0	0			
30047	In Person	0	0			
30047	Vote by Mail	0	0			

1 US Representative 19th Congressional District						
		Registered Voters	Voters Cast	Turnout (%)	DEM - JIMMY PANETTA	REP - JEFF GORMAN
30047	Total	0	0			
30051	In Person	9	1	11.11 %	1	
30051	Vote by Mail	9	1	11.11 %	1	
30051	Total	9	2	22.22 %	2	
30052	In Person	1	0	0.00 %		
30052	Vote by Mail	1	1	100.00 %	1	
30052	Total	1	1	100.00 %	1	
30069	In Person	0	0			
30069	Vote by Mail	0	1		1	
30069	Total	0	1		1	
30072	In Person	0	0			
30072	Vote by Mail	0	0			
30072	Total	0	0			
30073	In Person	0	0			
30073	Vote by Mail	0	0			
30073	Total	0	0			
30074	In Person	9	0	0.00 %		
30074	Vote by Mail	9	7	77.78 %	6	
30074	Total	9	7	77.78 %	6	
30075	In Person	0	0			
30075	Vote by Mail	0	0			
30075	Total	0	0			
30076	In Person	2	0	0.00 %		
30076	Vote by Mail	2	0	0.00 %		
30076	Total	2	0	0.00 %		
30121	In Person	7	3	42.86 %	3	
30121	Vote by Mail	7	0	0.00 %		
30121	Total	7	3	42.86 %	3	
31100	In Person	1924	124	6.44 %	86	33
31100	Vote by Mail	1924	1265	65.75 %	1088	141
31100	Total	1924	1389	72.19 %	1174	174
31130	In Person	160	16	10.00 %	12	3
31130	Vote by Mail	160	76	47.50 %	71	3
31130	Total	160	92	57.50 %	83	6
31200	In Person	6673	398	5.96 %	300	82
31200	Vote by Mail	6673	4166	62.43 %	3617	423
31200	Total	6673	4564	68.40 %	3917	505
31300	In Person	6758	387	5.73 %	313	60
31300	Vote by Mail	6758	4284	63.39 %	3779	404
31300	Total	6758	4671	69.12 %	4092	464
31400	In Person	4111	238	5.79 %	182	38
31400	Vote by Mail	4111	2709	65.90 %	2406	223
31400	Total	4111	2947	71.69 %	2588	261
31440	In Person	1871	168	8.98 %	125	37
31440	Vote by Mail	1871	795	42.49 %	698	79
31440	Total	1871	963	51.47 %	823	116
31500	In Person	735	11	1.50 %	8	1
31500	Vote by Mail	735	548	74.56 %	462	72
31500	Total	735	559	76.05 %	470	73

1 US Representative 19th Congressional District						
		Registered Voters	Voters Cast	Turnout (%)	DEM - JIMMY PANETTA	REP - JEFF GORMAN
31510	In Person	116	264	227.59 %	238	7
31510	Vote by Mail	116	46	39.66 %	44	1
31510	Total	116	310	267.24 %	282	8
31541	In Person	36	44	122.22 %	43	1
31541	Vote by Mail	36	20	55.56 %	20	
31541	Total	36	64	177.78 %	63	1
31550	In Person	106	135	127.36 %	117	7
31550	Vote by Mail	106	56	52.83 %	51	1
31550	Total	106	191	180.19 %	168	8
31600	In Person	247	91	36.84 %	85	6
31600	Vote by Mail	247	158	63.97 %	141	5
31600	Total	247	249	100.81 %	226	11
31601	In Person	5308	271	5.11 %	203	55
31601	Vote by Mail	5308	3392	63.90 %	2921	367
31601	Total	5308	3663	69.01 %	3124	422
31602	In Person	448	20	4.46 %	14	3
31602	Vote by Mail	448	289	64.51 %	240	40
31602	Total	448	309	68.97 %	254	43
31641	In Person	5	0	0.00 %		
31641	Vote by Mail	5	4	80.00 %	3	
31641	Total	5	4	80.00 %	3	
31691	In Person	103	3	2.91 %	3	
31691	Vote by Mail	103	74	71.84 %	65	5
31691	Total	103	77	74.76 %	68	5
40010	In Person	3	0	0.00 %		
40010	Vote by Mail	3	0	0.00 %		
40010	Total	3	0	0.00 %		
40263	In Person	0	0			
40263	Vote by Mail	0	0			
40263	Total	0	0			
40270	In Person	16	0	0.00 %		
40270	Vote by Mail	16	12	75.00 %	5	7
40270	Total	16	12	75.00 %	5	7
40300	In Person	84	4	4.76 %	3	1
40300	Vote by Mail	84	49	58.33 %	35	14
40300	Total	84	53	63.10 %	38	15
40303	In Person	609	36	5.91 %	11	25
40303	Vote by Mail	609	324	53.20 %	218	102
40303	Total	609	360	59.11 %	229	127
50011	In Person	752	24	3.19 %	18	5
50011	Vote by Mail	752	499	66.36 %	382	106
50011	Total	752	523	69.55 %	400	111
50014	In Person	0	0			
50014	Vote by Mail	0	0			
50014	Total	0	0			
50015	In Person	2	0	0.00 %		
50015	Vote by Mail	2	4	200.00 %	4	
50015	Total	2	4	200.00 %	4	
50017	In Person	0	0			

1 US Representative 19th Congressional District						
		Registered Voters	Voters Cast	Turnout (%)	DEM - JIMMY PANETTA	REP - JEFF GORMAN
50017	Vote by Mail	0	0			
50017	Total	0	0			
50021	In Person	721	45	6.24 %	32	13
50021	Vote by Mail	721	447	62.00 %	352	88
50021	Total	721	492	68.24 %	384	101
50022	In Person	15	1	6.67 %	1	
50022	Vote by Mail	15	10	66.67 %	8	
50022	Total	15	11	73.33 %	9	
50023	In Person	1645	84	5.11 %	46	36
50023	Vote by Mail	1645	1055	64.13 %	865	167
50023	Total	1645	1139	69.24 %	911	203
50043	In Person	1451	83	5.72 %	48	33
50043	Vote by Mail	1451	911	62.78 %	711	173
50043	Total	1451	994	68.50 %	759	206
50061	In Person	790	65	8.23 %	25	38
50061	Vote by Mail	790	452	57.22 %	277	166
50061	Total	790	517	65.44 %	302	204
50082	In Person	30	4	13.33 %	2	2
50082	Vote by Mail	30	20	66.67 %	6	13
50082	Total	30	24	80.00 %	8	15
50083	In Person	29	1	3.45 %	1	
50083	Vote by Mail	29	19	65.52 %	12	7
50083	Total	29	20	68.97 %	13	7
50090	In Person	13	0	0.00 %		
50090	Vote by Mail	13	6	46.15 %	5	1
50090	Total	13	6	46.15 %	5	1
50093	In Person	0	0			
50093	Vote by Mail	0	0			
50093	Total	0	0			
50094	In Person	0	0			
50094	Vote by Mail	0	0			
50094	Total	0	0			
50098	In Person	0	0			
50098	Vote by Mail	0	0			
50098	Total	0	0			
50100	In Person	2968	177	5.96 %	74	98
50100	Vote by Mail	2968	1887	63.58 %	1467	380
50100	Total	2968	2064	69.54 %	1541	478
50110	In Person	559	27	4.83 %	13	14
50110	Vote by Mail	559	316	56.53 %	251	59
50110	Total	559	343	61.36 %	264	73
50111	In Person	5659	455	8.04 %	248	197
50111	Vote by Mail	5659	3385	59.82 %	2664	630
50111	Total	5659	3840	67.86 %	2912	827
50112	In Person	32	1	3.13 %		1
50112	Vote by Mail	32	26	81.25 %	22	4
50112	Total	32	27	84.38 %	22	5
50113	In Person	68	0	0.00 %		
50113	Vote by Mail	68	37	54.41 %	28	9

**1 US Representative 19th
 Congressional District**

					1	1
		Registered Voters	Voters Cast	Turnout (%)	DEM - JIMMY PANETTA	REP - JEFF GORMAN
50113	Total	68	37	54.41 %	28	9
50115	In Person	0	0			
50115	Vote by Mail	0	0			
50115	Total	0	0			
50120	In Person	1689	138	8.17 %	85	51
50120	Vote by Mail	1689	975	57.73 %	754	189
50120	Total	1689	1113	65.90 %	839	240
50143	In Person	456	48	10.53 %	24	22
50143	Vote by Mail	456	256	56.14 %	218	33
50143	Total	456	304	66.67 %	242	55
50144	In Person	72	0	0.00 %		
50144	Vote by Mail	72	55	76.39 %	41	14
50144	Total	72	55	76.39 %	41	14
50146	In Person	104	2	1.92 %	2	
50146	Vote by Mail	104	70	67.31 %	51	15
50146	Total	104	72	69.23 %	53	15
50148	In Person	5	2	40.00 %	1	1
50148	Vote by Mail	5	4	80.00 %	2	2
50148	Total	5	6	120.00 %	3	3
50172	In Person	0	0			
50172	Vote by Mail	0	0			
50172	Total	0	0			
50175	In Person	0	0			
50175	Vote by Mail	0	0			
50175	Total	0	0			
50181	In Person	31	2	6.45 %	1	1
50181	Vote by Mail	31	20	64.52 %	12	6
50181	Total	31	22	70.97 %	13	7
50201	In Person	812	71	8.74 %	36	34
50201	Vote by Mail	812	465	57.27 %	360	96
50201	Total	812	536	66.01 %	396	130
50202	In Person	311	18	5.79 %	6	11
50202	Vote by Mail	311	182	58.52 %	144	35
50202	Total	311	200	64.31 %	150	46
50204	In Person	16	0	0.00 %		
50204	Vote by Mail	16	9	56.25 %	9	
50204	Total	16	9	56.25 %	9	
50221	In Person	832	31	3.73 %	14	16
50221	Vote by Mail	832	553	66.47 %	440	96
50221	Total	832	584	70.19 %	454	112
50222	In Person	31	1	3.23 %	1	
50222	Vote by Mail	31	22	70.97 %	20	2
50222	Total	31	23	74.19 %	21	2
50224	In Person	0	0			
50224	Vote by Mail	0	0			
50224	Total	0	0			
50232	In Person	1723	134	7.78 %	61	72
50232	Vote by Mail	1723	1051	61.00 %	744	275
50232	Total	1723	1185	68.78 %	805	347

1 US Representative 19th Congressional District						
		Registered Voters	Voters Cast	Turnout (%)	DEM - JIMMY PANETTA	REP - JEFF GORMAN
					1	1
50262	In Person	2	0	0.00 %		
50262	Vote by Mail	2	1	50.00 %		
50262	Total	2	1	50.00 %		
50263	In Person	32	3	9.38 %	2	1
50263	Vote by Mail	32	17	53.13 %	16	1
50263	Total	32	20	62.50 %	18	2
50265	In Person	10	2	20.00 %		2
50265	Vote by Mail	10	5	50.00 %	3	2
50265	Total	10	7	70.00 %	3	4
50284	In Person	4	0	0.00 %		
50284	Vote by Mail	4	2	50.00 %	2	
50284	Total	4	2	50.00 %	2	
50290	In Person	0	0			
50290	Vote by Mail	0	0			
50290	Total	0	0			
50297	In Person	2	0	0.00 %		
50297	Vote by Mail	2	2	100.00 %	2	
50297	Total	2	2	100.00 %	2	
50299	In Person	0	0			
50299	Vote by Mail	0	0			
50299	Total	0	0			
50340	In Person	232	18	7.76 %	11	7
50340	Vote by Mail	232	143	61.64 %	98	41
50340	Total	232	161	69.40 %	109	48
50343	In Person	49	7	14.29 %	4	3
50343	Vote by Mail	49	26	53.06 %	13	11
50343	Total	49	33	67.35 %	17	14
50350	In Person	413	25	6.05 %	11	14
50350	Vote by Mail	413	282	68.28 %	195	79
50350	Total	413	307	74.33 %	206	93
50404	In Person	452	27	5.97 %	13	13
50404	Vote by Mail	452	289	63.94 %	203	84
50404	Total	452	316	69.91 %	216	97
50405	In Person	28	1	3.57 %	1	
50405	Vote by Mail	28	19	67.86 %	11	8
50405	Total	28	20	71.43 %	12	8
50494	In Person	4	0	0.00 %		
50494	Vote by Mail	4	2	50.00 %	2	
50494	Total	4	2	50.00 %	2	
50507	In Person	2	0	0.00 %		
50507	Vote by Mail	2	1	50.00 %		1
50507	Total	2	1	50.00 %		1
50511	In Person	692	23	3.32 %	12	9
50511	Vote by Mail	692	482	69.65 %	344	113
50511	Total	692	505	72.98 %	356	122
50541	In Person	724	34	4.70 %	15	17
50541	Vote by Mail	724	475	65.61 %	325	137
50541	Total	724	509	70.30 %	340	154
50550	In Person	956	37	3.87 %	13	24

1 US Representative 19th Congressional District						
		Registered Voters	Voters Cast	Turnout (%)	DEM - JIMMY PANETTA	REP - JEFF GORMAN
					1	1
50550	Vote by Mail	956	687	71.86 %	492	182
50550	Total	956	724	75.73 %	505	206
51100	In Person	379	24	6.33 %	14	8
51100	Vote by Mail	379	232	61.21 %	191	36
51100	Total	379	256	67.55 %	205	44
51110	In Person	2520	119	4.72 %	83	31
51110	Vote by Mail	2520	1516	60.16 %	1334	137
51110	Total	2520	1635	64.88 %	1417	168
51200	In Person	298	19	6.38 %	12	5
51200	Vote by Mail	298	167	56.04 %	144	19
51200	Total	298	186	62.42 %	156	24
51440	In Person	33	4	12.12 %	4	
51440	Vote by Mail	33	13	39.39 %	12	1
51440	Total	33	17	51.52 %	16	1
51500	In Person	992	56	5.65 %	38	12
51500	Vote by Mail	992	377	38.00 %	313	56
51500	Total	992	433	43.65 %	351	68
51501	In Person	159	4	2.52 %	4	
51501	Vote by Mail	159	99	62.26 %	81	15
51501	Total	159	103	64.78 %	85	15
51520	In Person	224	2	0.89 %	2	
51520	Vote by Mail	224	173	77.23 %	161	6
51520	Total	224	175	78.13 %	163	6
51530	In Person	517	29	5.61 %	23	6
51530	Vote by Mail	517	296	57.25 %	273	18
51530	Total	517	325	62.86 %	296	24
54010	In Person	1586	94	5.93 %	46	48
54010	Vote by Mail	1586	1047	66.02 %	752	272
54010	Total	1586	1141	71.94 %	798	320
54030	In Person	5442	395	7.26 %	191	194
54030	Vote by Mail	5442	3308	60.79 %	2481	752
54030	Total	5442	3703	68.04 %	2672	946
54071	In Person	9	1	11.11 %		1
54071	Vote by Mail	9	8	88.89 %	5	2
54071	Total	9	9	100.00 %	5	3
54120	In Person	1525	111	7.28 %	39	70
54120	Vote by Mail	1525	934	61.25 %	679	235
54120	Total	1525	1045	68.52 %	718	305
54123	In Person	0	0			
54123	Vote by Mail	0	0			
54123	Total	0	0			
54141	In Person	190	4	2.11 %		4
54141	Vote by Mail	190	127	66.84 %	73	53
54141	Total	190	131	68.95 %	73	57
Electionwide	In Person	137021	8465	6.18 %	5184	3018
Electionwide	Vote by Mail	137021	85110	62.11 %	67896	15110
Electionwide	Total	137021	93575	68.29 %	73080	18128

**1 US Representative 19th
 Congressional District**

					1	1
		Registered Voters	Voters Cast	Turnout (%)	DEM - JIMMY PANETTA	REP - JEFF GORMAN
Total - In Person		137021	8465	6.18 %	5184	3018
Total - Vote by Mail		137021	85110	62.11 %	67896	15110
Contest Total		137021	93575	68.29 %	73080	18128

1 State Assembly Member 29th District						
					1	1
		Registered Voters	Voters Cast	Turnout (%)	REP - STEPHANIE L. CASTRO	DEM - ROBERT RIVAS
20011	In Person	3194	107	3.35 %	49	57
20011	Vote by Mail	3194	1389	43.49 %	419	920
20011	Total	3194	1496	46.84 %	468	977
20020	In Person	2	0	0.00 %		
20020	Vote by Mail	2	2	100.00 %		2
20020	Total	2	2	100.00 %		2
20030	In Person	1263	51	4.04 %	32	18
20030	Vote by Mail	1263	734	58.12 %	231	470
20030	Total	1263	785	62.15 %	263	488
20040	In Person	147	7	4.76 %	6	1
20040	Vote by Mail	147	99	67.35 %	38	59
20040	Total	147	106	72.11 %	44	60
20050	In Person	2092	107	5.11 %	67	38
20050	Vote by Mail	2092	1322	63.19 %	426	840
20050	Total	2092	1429	68.31 %	493	878
20051	In Person	5	0	0.00 %		
20051	Vote by Mail	5	1	20.00 %		
20051	Total	5	1	20.00 %		
20120	In Person	169	6	3.55 %	1	5
20120	Vote by Mail	169	53	31.36 %	14	39
20120	Total	169	59	34.91 %	15	44
20470	In Person	42	3	7.14 %		3
20470	Vote by Mail	42	19	45.24 %	7	12
20470	Total	42	22	52.38 %	7	15
20622	In Person	0	0			
20622	Vote by Mail	0	0			
20622	Total	0	0			
23190	In Person	0	0			
23190	Vote by Mail	0	0			
23190	Total	0	0			
23310	In Person	3563	111	3.12 %	54	57
23310	Vote by Mail	3563	1265	35.50 %	275	964
23310	Total	3563	1376	38.62 %	329	1021
23411	In Person	0	1			
23411	Vote by Mail	0	0			
23411	Total	0	1			
23660	In Person	2	0	0.00 %		
23660	Vote by Mail	2	0	0.00 %		
23660	Total	2	0	0.00 %		
40010	In Person	3	0	0.00 %		
40010	Vote by Mail	3	0	0.00 %		
40010	Total	3	0	0.00 %		
40072	In Person	4134	167	4.04 %	79	85
40072	Vote by Mail	4134	1683	40.71 %	414	1208
40072	Total	4134	1850	44.75 %	493	1293
40230	In Person	89	0	0.00 %		
40230	Vote by Mail	89	23	25.84 %	9	14
40230	Total	89	23	25.84 %	9	14

1 State Assembly Member 29th District						
		Registered Voters	Voters Cast	Turnout (%)	REP - STEPHANIE L. CASTRO	DEM - ROBERT RIVAS
					1	1
40261	In Person	125	9	7.20 %	5	4
40261	Vote by Mail	125	47	37.60 %	21	24
40261	Total	125	56	44.80 %	26	28
40263	In Person	0	0			
40263	Vote by Mail	0	0			
40263	Total	0	0			
40300	In Person	84	4	4.76 %	1	3
40300	Vote by Mail	84	49	58.33 %	16	29
40300	Total	84	53	63.10 %	17	32
40303	In Person	609	36	5.91 %	27	8
40303	Vote by Mail	609	324	53.20 %	113	198
40303	Total	609	360	59.11 %	140	206
40310	In Person	0	0			
40310	Vote by Mail	0	0			
40310	Total	0	0			
43100	In Person	1529	59	3.86 %	21	38
43100	Vote by Mail	1529	391	25.57 %	71	302
43100	Total	1529	450	29.43 %	92	340
43145	In Person	822	44	5.35 %	10	30
43145	Vote by Mail	822	299	36.37 %	68	220
43145	Total	822	343	41.73 %	78	250
43210	In Person	2367	80	3.38 %	26	52
43210	Vote by Mail	2367	656	27.71 %	111	528
43210	Total	2367	736	31.09 %	137	580
43410	In Person	3376	114	3.38 %	44	67
43410	Vote by Mail	3376	1254	37.14 %	289	926
43410	Total	3376	1368	40.52 %	333	993
43501	In Person	1092	42	3.85 %	10	30
43501	Vote by Mail	1092	395	36.17 %	79	307
43501	Total	1092	437	40.02 %	89	337
43510	In Person	1676	56	3.34 %	10	45
43510	Vote by Mail	1676	507	30.25 %	110	381
43510	Total	1676	563	33.59 %	120	426
43610	In Person	1465	36	2.46 %	16	19
43610	Vote by Mail	1465	589	40.20 %	113	463
43610	Total	1465	625	42.66 %	129	482
43621	In Person	1965	71	3.61 %	25	44
43621	Vote by Mail	1965	772	39.29 %	187	564
43621	Total	1965	843	42.90 %	212	608
43670	In Person	86	4	4.65 %		2
43670	Vote by Mail	86	17	19.77 %	6	10
43670	Total	86	21	24.42 %	6	12
43710	In Person	4157	150	3.61 %	61	84
43710	Vote by Mail	4157	2069	49.77 %	499	1518
43710	Total	4157	2219	53.38 %	560	1602
Electionwide	In Person	34058	1265	3.71 %	544	690
Electionwide	Vote by Mail	34058	13959	40.99 %	3516	9998
Electionwide	Total	34058	15224	44.70 %	4060	10688

1 State Assembly Member 29th District						
					1	1
	Registered Voters	Voters Cast	Turnout (%)	REP - STEPHANIE L. CASTRO	DEM - ROBERT RIVAS	
Total - In Person	34058	1265	3.71 %	544	690	
Total - Vote by Mail	34058	13959	40.99 %	3516	9998	
Contest Total	34058	15224	44.70 %	4060	10688	

1 State Assembly Member 28th District						
		Registered Voters	Voters Cast	Turnout (%)	REP - LIZ LAWLER	DEM - GAIL PELLERIN
					1	1
10140	In Person	487	17	3.49 %	8	9
10140	Vote by Mail	487	374	76.80 %	93	260
10140	Total	487	391	80.29 %	101	269
10144	In Person	1197	52	4.34 %	20	32
10144	Vote by Mail	1197	769	64.24 %	166	582
10144	Total	1197	821	68.59 %	186	614
10149	In Person	2	1	50.00 %	1	
10149	Vote by Mail	2	2	100.00 %	1	1
10149	Total	2	3	150.00 %	2	1
10151	In Person	40	1	2.50 %		1
10151	Vote by Mail	40	28	70.00 %	7	21
10151	Total	40	29	72.50 %	7	22
10161	In Person	801	47	5.87 %	18	27
10161	Vote by Mail	801	477	59.55 %	122	332
10161	Total	801	524	65.42 %	140	359
10163	In Person	19	0	0.00 %		
10163	Vote by Mail	19	15	78.95 %	3	11
10163	Total	19	15	78.95 %	3	11
10201	In Person	1958	133	6.79 %	64	60
10201	Vote by Mail	1958	1356	69.25 %	334	938
10201	Total	1958	1489	76.05 %	398	998
10204	In Person	51	1	1.96 %	1	
10204	Vote by Mail	51	36	70.59 %	14	17
10204	Total	51	37	72.55 %	15	17
10230	In Person	95	6	6.32 %	6	
10230	Vote by Mail	95	59	62.11 %	19	34
10230	Total	95	65	68.42 %	25	34
10231	In Person	15	2	13.33 %	2	
10231	Vote by Mail	15	7	46.67 %	2	5
10231	Total	15	9	60.00 %	4	5
10237	In Person	33	0	0.00 %		
10237	Vote by Mail	33	24	72.73 %	4	19
10237	Total	33	24	72.73 %	4	19
10280	In Person	1382	91	6.58 %	47	42
10280	Vote by Mail	1382	863	62.45 %	213	630
10280	Total	1382	954	69.03 %	260	672
10287	In Person	48	5	10.42 %		5
10287	Vote by Mail	48	34	70.83 %	11	23
10287	Total	48	39	81.25 %	11	28
10382	In Person	79	3	3.80 %	3	
10382	Vote by Mail	79	50	63.29 %	9	41
10382	Total	79	53	67.09 %	12	41
10521	In Person	122	4	3.28 %	1	3
10521	Vote by Mail	122	82	67.21 %	20	61
10521	Total	122	86	70.49 %	21	64
10531	In Person	239	12	5.02 %	5	6
10531	Vote by Mail	239	136	56.90 %	33	91
10531	Total	239	148	61.92 %	38	97
10542	In Person	9	0	0.00 %		

1 State Assembly Member 28th District						
		Registered Voters	Voters Cast	Turnout (%)	REP - LIZ LAWLER	DEM - GAIL PELLERIN
					1	1
10542	Vote by Mail	9	8	88.89 %	1	7
10542	Total	9	8	88.89 %	1	7
10545	In Person	45	0	0.00 %		
10545	Vote by Mail	45	32	71.11 %	21	10
10545	Total	45	32	71.11 %	21	10
10551	In Person	20	4	20.00 %	2	2
10551	Vote by Mail	20	7	35.00 %	3	4
10551	Total	20	11	55.00 %	5	6
10581	In Person	53	3	5.66 %	1	2
10581	Vote by Mail	53	37	69.81 %	15	20
10581	Total	53	40	75.47 %	16	22
10651	In Person	112	6	5.36 %	1	5
10651	Vote by Mail	112	59	52.68 %	9	48
10651	Total	112	65	58.04 %	10	53
11100	In Person	2532	121	4.78 %	36	83
11100	Vote by Mail	2532	1755	69.31 %	345	1335
11100	Total	2532	1876	74.09 %	381	1418
20041	In Person	213	10	4.69 %	6	3
20041	Vote by Mail	213	124	58.22 %	27	89
20041	Total	213	134	62.91 %	33	92
20043	In Person	476	18	3.78 %	10	7
20043	Vote by Mail	476	304	63.87 %	70	220
20043	Total	476	322	67.65 %	80	227
20222	In Person	1	1	100.00 %	1	
20222	Vote by Mail	1	1	100.00 %		1
20222	Total	1	2	200.00 %	1	1
20223	In Person	53	4	7.55 %		3
20223	Vote by Mail	53	43	81.13 %	8	33
20223	Total	53	47	88.68 %	8	36
20391	In Person	32	0	0.00 %		
20391	Vote by Mail	32	21	65.63 %	3	15
20391	Total	32	21	65.63 %	3	15
20392	In Person	67	1	1.49 %		1
20392	Vote by Mail	67	48	71.64 %	6	40
20392	Total	67	49	73.13 %	6	41
20591	In Person	0	0			
20591	Vote by Mail	0	0			
20591	Total	0	0			
20612	In Person	2	0	0.00 %		
20612	Vote by Mail	2	2	100.00 %		2
20612	Total	2	2	100.00 %		2
30001	In Person	1229	92	7.49 %	34	53
30001	Vote by Mail	1229	797	64.85 %	131	632
30001	Total	1229	889	72.34 %	165	685
30010	In Person	247	8	3.24 %	2	6
30010	Vote by Mail	247	166	67.21 %	27	131
30010	Total	247	174	70.45 %	29	137
30020	In Person	429	36	8.39 %	9	26
30020	Vote by Mail	429	267	62.24 %	57	203

1 State Assembly Member 28th District						
		Registered Voters	Voters Cast	Turnout (%)	REP - LIZ LAWLER	DEM - GAIL PELLERIN
					1	1
30020	Total	429	303	70.63 %	66	229
30030	In Person	772	82	10.62 %	20	58
30030	Vote by Mail	772	464	60.10 %	73	371
30030	Total	772	546	70.73 %	93	429
30038	In Person	106	4	3.77 %	3	1
30038	Vote by Mail	106	61	57.55 %	12	48
30038	Total	106	65	61.32 %	15	49
30042	In Person	2	0	0.00 %		
30042	Vote by Mail	2	1	50.00 %	1	
30042	Total	2	1	50.00 %	1	
30044	In Person	0	0			
30044	Vote by Mail	0	0			
30044	Total	0	0			
30045	In Person	0	0			
30045	Vote by Mail	0	0			
30045	Total	0	0			
30046	In Person	0	0			
30046	Vote by Mail	0	0			
30046	Total	0	0			
30047	In Person	0	0			
30047	Vote by Mail	0	0			
30047	Total	0	0			
30051	In Person	9	1	11.11 %	1	
30051	Vote by Mail	9	1	11.11 %		1
30051	Total	9	2	22.22 %	1	1
30052	In Person	1	0	0.00 %		
30052	Vote by Mail	1	1	100.00 %		1
30052	Total	1	1	100.00 %		1
30069	In Person	0	0			
30069	Vote by Mail	0	1			1
30069	Total	0	1			1
30072	In Person	0	0			
30072	Vote by Mail	0	0			
30072	Total	0	0			
30073	In Person	0	0			
30073	Vote by Mail	0	0			
30073	Total	0	0			
30074	In Person	9	0	0.00 %		
30074	Vote by Mail	9	7	77.78 %		6
30074	Total	9	7	77.78 %		6
30075	In Person	0	0			
30075	Vote by Mail	0	0			
30075	Total	0	0			
30076	In Person	2	0	0.00 %		
30076	Vote by Mail	2	0	0.00 %		
30076	Total	2	0	0.00 %		
30121	In Person	7	3	42.86 %		3
30121	Vote by Mail	7	0	0.00 %		
30121	Total	7	3	42.86 %		3

1 State Assembly Member 28th District						
					1	1
		Registered Voters	Voters Cast	Turnout (%)	REP - LIZ LAWLER	DEM - GAIL PELLERIN
31100	In Person	1924	124	6.44 %	32	84
31100	Vote by Mail	1924	1265	65.75 %	165	1044
31100	Total	1924	1389	72.19 %	197	1128
31130	In Person	160	16	10.00 %	2	14
31130	Vote by Mail	160	76	47.50 %	4	67
31130	Total	160	92	57.50 %	6	81
31200	In Person	6673	398	5.96 %	82	289
31200	Vote by Mail	6673	4166	62.43 %	475	3511
31200	Total	6673	4564	68.40 %	557	3800
31300	In Person	6758	387	5.73 %	60	304
31300	Vote by Mail	6758	4284	63.39 %	505	3617
31300	Total	6758	4671	69.12 %	565	3921
31400	In Person	4111	238	5.79 %	42	177
31400	Vote by Mail	4111	2709	65.90 %	262	2331
31400	Total	4111	2947	71.69 %	304	2508
31440	In Person	1871	168	8.98 %	43	114
31440	Vote by Mail	1871	795	42.49 %	94	669
31440	Total	1871	963	51.47 %	137	783
31500	In Person	735	11	1.50 %	1	9
31500	Vote by Mail	735	548	74.56 %	101	425
31500	Total	735	559	76.05 %	102	434
31510	In Person	116	264	227.59 %	15	231
31510	Vote by Mail	116	46	39.66 %	3	42
31510	Total	116	310	267.24 %	18	273
31541	In Person	36	44	122.22 %	1	43
31541	Vote by Mail	36	20	55.56 %		20
31541	Total	36	64	177.78 %	1	63
31550	In Person	106	135	127.36 %	7	118
31550	Vote by Mail	106	56	52.83 %	3	47
31550	Total	106	191	180.19 %	10	165
31600	In Person	247	91	36.84 %	7	83
31600	Vote by Mail	247	158	63.97 %	8	139
31600	Total	247	249	100.81 %	15	222
31601	In Person	5308	271	5.11 %	56	200
31601	Vote by Mail	5308	3392	63.90 %	440	2806
31601	Total	5308	3663	69.01 %	496	3006
31602	In Person	448	20	4.46 %	3	15
31602	Vote by Mail	448	289	64.51 %	43	230
31602	Total	448	309	68.97 %	46	245
31641	In Person	5	0	0.00 %		
31641	Vote by Mail	5	4	80.00 %		3
31641	Total	5	4	80.00 %		3
31691	In Person	103	3	2.91 %		3
31691	Vote by Mail	103	74	71.84 %	4	64
31691	Total	103	77	74.76 %	4	67
40260	In Person	3	0	0.00 %		
40260	Vote by Mail	3	1	33.33 %	1	
40260	Total	3	1	33.33 %	1	
40270	In Person	16	0	0.00 %		

1 State Assembly Member 28th District						
		Registered Voters	Voters Cast	Turnout (%)	REP - LIZ LAWLER	DEM - GAIL PELLERIN
					1	1
40270	Vote by Mail	16	12	75.00 %	7	5
40270	Total	16	12	75.00 %	7	5
50011	In Person	752	24	3.19 %	7	16
50011	Vote by Mail	752	499	66.36 %	125	361
50011	Total	752	523	69.55 %	132	377
50014	In Person	0	0			
50014	Vote by Mail	0	0			
50014	Total	0	0			
50015	In Person	2	0	0.00 %		
50015	Vote by Mail	2	4	200.00 %		4
50015	Total	2	4	200.00 %		4
50017	In Person	0	0			
50017	Vote by Mail	0	0			
50017	Total	0	0			
50021	In Person	721	45	6.24 %	17	27
50021	Vote by Mail	721	447	62.00 %	109	324
50021	Total	721	492	68.24 %	126	351
50022	In Person	15	1	6.67 %		1
50022	Vote by Mail	15	10	66.67 %	1	8
50022	Total	15	11	73.33 %	1	9
50023	In Person	1645	84	5.11 %	36	46
50023	Vote by Mail	1645	1055	64.13 %	196	813
50023	Total	1645	1139	69.24 %	232	859
50043	In Person	1451	83	5.72 %	33	47
50043	Vote by Mail	1451	911	62.78 %	199	671
50043	Total	1451	994	68.50 %	232	718
50061	In Person	790	65	8.23 %	39	23
50061	Vote by Mail	790	452	57.22 %	175	258
50061	Total	790	517	65.44 %	214	281
50082	In Person	30	4	13.33 %	2	2
50082	Vote by Mail	30	20	66.67 %	13	5
50082	Total	30	24	80.00 %	15	7
50083	In Person	29	1	3.45 %		1
50083	Vote by Mail	29	19	65.52 %	7	12
50083	Total	29	20	68.97 %	7	13
50090	In Person	13	0	0.00 %		
50090	Vote by Mail	13	6	46.15 %	1	4
50090	Total	13	6	46.15 %	1	4
50093	In Person	0	0			
50093	Vote by Mail	0	0			
50093	Total	0	0			
50094	In Person	0	0			
50094	Vote by Mail	0	0			
50094	Total	0	0			
50098	In Person	0	0			
50098	Vote by Mail	0	0			
50098	Total	0	0			
50100	In Person	2968	177	5.96 %	96	74
50100	Vote by Mail	2968	1887	63.58 %	440	1377

1 State Assembly Member 28th District						
		Registered Voters	Voters Cast	Turnout (%)	REP - LIZ LAWLER	DEM - GAIL PELLERIN
50100	Total	2968	2064	69.54 %	536	1451
50110	In Person	559	27	4.83 %	16	11
50110	Vote by Mail	559	316	56.53 %	67	239
50110	Total	559	343	61.36 %	83	250
50111	In Person	5659	455	8.04 %	201	239
50111	Vote by Mail	5659	3385	59.82 %	705	2544
50111	Total	5659	3840	67.86 %	906	2783
50112	In Person	32	1	3.13 %	1	
50112	Vote by Mail	32	26	81.25 %	6	18
50112	Total	32	27	84.38 %	7	18
50113	In Person	68	0	0.00 %		
50113	Vote by Mail	68	37	54.41 %	10	27
50113	Total	68	37	54.41 %	10	27
50115	In Person	0	0			
50115	Vote by Mail	0	0			
50115	Total	0	0			
50120	In Person	1689	138	8.17 %	52	83
50120	Vote by Mail	1689	975	57.73 %	207	720
50120	Total	1689	1113	65.90 %	259	803
50143	In Person	456	48	10.53 %	23	23
50143	Vote by Mail	456	256	56.14 %	37	210
50143	Total	456	304	66.67 %	60	233
50144	In Person	72	0	0.00 %		
50144	Vote by Mail	72	55	76.39 %	16	35
50144	Total	72	55	76.39 %	16	35
50146	In Person	104	2	1.92 %		2
50146	Vote by Mail	104	70	67.31 %	16	48
50146	Total	104	72	69.23 %	16	50
50148	In Person	5	2	40.00 %	1	1
50148	Vote by Mail	5	4	80.00 %	2	2
50148	Total	5	6	120.00 %	3	3
50172	In Person	0	0			
50172	Vote by Mail	0	0			
50172	Total	0	0			
50175	In Person	0	0			
50175	Vote by Mail	0	0			
50175	Total	0	0			
50181	In Person	31	2	6.45 %	1	1
50181	Vote by Mail	31	20	64.52 %	6	12
50181	Total	31	22	70.97 %	7	13
50201	In Person	812	71	8.74 %	34	36
50201	Vote by Mail	812	465	57.27 %	115	340
50201	Total	812	536	66.01 %	149	376
50202	In Person	311	18	5.79 %	9	8
50202	Vote by Mail	311	182	58.52 %	36	139
50202	Total	311	200	64.31 %	45	147
50204	In Person	16	0	0.00 %		
50204	Vote by Mail	16	9	56.25 %		8
50204	Total	16	9	56.25 %		8

1 State Assembly Member 28th District

						1	1
		Registered Voters	Voters Cast	Turnout (%)		REP - LIZ LAWLER	DEM - GAIL PELLERIN
50221	In Person	832	31	3.73 %		17	14
50221	Vote by Mail	832	553	66.47 %		113	415
50221	Total	832	584	70.19 %		130	429
50222	In Person	31	1	3.23 %			1
50222	Vote by Mail	31	22	70.97 %		2	19
50222	Total	31	23	74.19 %		2	20
50224	In Person	0	0				
50224	Vote by Mail	0	0				
50224	Total	0	0				
50232	In Person	1723	134	7.78 %		72	60
50232	Vote by Mail	1723	1051	61.00 %		307	703
50232	Total	1723	1185	68.78 %		379	763
50262	In Person	2	0	0.00 %			
50262	Vote by Mail	2	1	50.00 %			
50262	Total	2	1	50.00 %			
50263	In Person	32	3	9.38 %		1	2
50263	Vote by Mail	32	17	53.13 %		2	15
50263	Total	32	20	62.50 %		3	17
50265	In Person	10	2	20.00 %		2	
50265	Vote by Mail	10	5	50.00 %		4	1
50265	Total	10	7	70.00 %		6	1
50284	In Person	4	0	0.00 %			
50284	Vote by Mail	4	2	50.00 %			2
50284	Total	4	2	50.00 %			2
50290	In Person	0	0				
50290	Vote by Mail	0	0				
50290	Total	0	0				
50297	In Person	2	0	0.00 %			
50297	Vote by Mail	2	2	100.00 %			2
50297	Total	2	2	100.00 %			2
50299	In Person	0	0				
50299	Vote by Mail	0	0				
50299	Total	0	0				
50340	In Person	232	18	7.76 %		9	9
50340	Vote by Mail	232	143	61.64 %		45	95
50340	Total	232	161	69.40 %		54	104
50343	In Person	49	7	14.29 %		1	6
50343	Vote by Mail	49	26	53.06 %		11	13
50343	Total	49	33	67.35 %		12	19
50350	In Person	413	25	6.05 %		19	6
50350	Vote by Mail	413	282	68.28 %		92	178
50350	Total	413	307	74.33 %		111	184
50404	In Person	452	27	5.97 %		12	14
50404	Vote by Mail	452	289	63.94 %		84	198
50404	Total	452	316	69.91 %		96	212
50405	In Person	28	1	3.57 %			1
50405	Vote by Mail	28	19	67.86 %		7	10
50405	Total	28	20	71.43 %		7	11
50494	In Person	4	0	0.00 %			

1 State Assembly Member 28th District					
					1
		Registered Voters	Voters Cast	Turnout (%)	REP - LIZ LAWLER
					DEM - GAIL PELLERIN
50494	Vote by Mail	4	2	50.00 %	2
50494	Total	4	2	50.00 %	2
50507	In Person	2	0	0.00 %	
50507	Vote by Mail	2	1	50.00 %	1
50507	Total	2	1	50.00 %	1
50511	In Person	692	23	3.32 %	13
50511	Vote by Mail	692	482	69.65 %	136
50511	Total	692	505	72.98 %	149
50541	In Person	724	34	4.70 %	18
50541	Vote by Mail	724	475	65.61 %	149
50541	Total	724	509	70.30 %	167
50550	In Person	956	37	3.87 %	23
50550	Vote by Mail	956	687	71.86 %	220
50550	Total	956	724	75.73 %	243
51100	In Person	379	24	6.33 %	8
51100	Vote by Mail	379	232	61.21 %	45
51100	Total	379	256	67.55 %	53
51110	In Person	2520	119	4.72 %	33
51110	Vote by Mail	2520	1516	60.16 %	159
51110	Total	2520	1635	64.88 %	192
51200	In Person	298	19	6.38 %	6
51200	Vote by Mail	298	167	56.04 %	18
51200	Total	298	186	62.42 %	24
51440	In Person	33	4	12.12 %	
51440	Vote by Mail	33	13	39.39 %	1
51440	Total	33	17	51.52 %	1
51500	In Person	992	56	5.65 %	11
51500	Vote by Mail	992	377	38.00 %	65
51500	Total	992	433	43.65 %	76
51501	In Person	159	4	2.52 %	
51501	Vote by Mail	159	99	62.26 %	16
51501	Total	159	103	64.78 %	16
51520	In Person	224	2	0.89 %	
51520	Vote by Mail	224	173	77.23 %	8
51520	Total	224	175	78.13 %	8
51530	In Person	517	29	5.61 %	6
51530	Vote by Mail	517	296	57.25 %	22
51530	Total	517	325	62.86 %	28
54010	In Person	1586	94	5.93 %	51
54010	Vote by Mail	1586	1047	66.02 %	307
54010	Total	1586	1141	71.94 %	358
54030	In Person	5442	395	7.26 %	199
54030	Vote by Mail	5442	3308	60.79 %	861
54030	Total	5442	3703	68.04 %	1060
54071	In Person	9	1	11.11 %	1
54071	Vote by Mail	9	8	88.89 %	4
54071	Total	9	9	100.00 %	5
54120	In Person	1525	111	7.28 %	74
54120	Vote by Mail	1525	934	61.25 %	270

1 State Assembly Member 28th District

					1	1
		Registered Voters	Voters Cast	Turnout (%)	REP - LIZ LAWLER	DEM - GAIL PELLERIN
54120	Total	1525	1045	68.52 %	344	653
54123	In Person	0	0			
54123	Vote by Mail	0	0			
54123	Total	0	0			
54141	In Person	190	4	2.11 %	4	
54141	Vote by Mail	190	127	66.84 %	49	74
54141	Total	190	131	68.95 %	53	74
Electionwide	In Person	79908	5392	6.75 %	1801	3347
Electionwide	Vote by Mail	79908	49880	62.42 %	9462	38335
Electionwide	Total	79908	55272	69.17 %	11263	41682
Total - In Person		79908	5392	6.75 %	1801	3347
Total - Vote by Mail		79908	49880	62.42 %	9462	38335
Contest Total		79908	55272	69.17 %	11263	41682

1 State Assembly Member 30th District						
					1	1
		Registered Voters	Voters Cast	Turnout (%)	DEM - DAWN ADDIS	REP - VICKI NOHRDEN
10020	In Person	3778	193	5.11 %	114	66
10020	Vote by Mail	3778	2306	61.04 %	1785	418
10020	Total	3778	2499	66.15 %	1899	484
10050	In Person	14202	721	5.08 %	429	262
10050	Vote by Mail	14202	8363	58.89 %	6464	1546
10050	Total	14202	9084	63.96 %	6893	1808
10292	In Person	8	0	0.00 %		
10292	Vote by Mail	8	8	100.00 %	8	
10292	Total	8	8	100.00 %	8	
10295	In Person	10	0	0.00 %		
10295	Vote by Mail	10	9	90.00 %	7	2
10295	Total	10	9	90.00 %	7	2
10351	In Person	752	29	3.86 %	15	11
10351	Vote by Mail	752	515	68.48 %	356	133
10351	Total	752	544	72.34 %	371	144
10410	In Person	4270	217	5.08 %	103	105
10410	Vote by Mail	4270	2701	63.26 %	1993	581
10410	Total	4270	2918	68.34 %	2096	686
10455	In Person	72	3	4.17 %	1	2
10455	Vote by Mail	72	38	52.78 %	29	9
10455	Total	72	41	56.94 %	30	11
10510	In Person	549	27	4.92 %	17	8
10510	Vote by Mail	549	358	65.21 %	260	81
10510	Total	549	385	70.13 %	277	89
10602	In Person	162	8	4.94 %	1	7
10602	Vote by Mail	162	112	69.14 %	77	24
10602	Total	162	120	74.07 %	78	31
10604	In Person	6	0	0.00 %		
10604	Vote by Mail	6	4	66.67 %	3	1
10604	Total	6	4	66.67 %	3	1
10610	In Person	965	59	6.11 %	31	24
10610	Vote by Mail	965	573	59.38 %	395	159
10610	Total	965	632	65.49 %	426	183
12010	In Person	702	25	3.56 %	14	11
12010	Vote by Mail	702	390	55.56 %	286	88
12010	Total	702	415	59.12 %	300	99
12024	In Person	56	2	3.57 %	2	
12024	Vote by Mail	56	43	76.79 %	33	8
12024	Total	56	45	80.36 %	35	8
12040	In Person	1584	59	3.72 %	33	23
12040	Vote by Mail	1584	898	56.69 %	692	167
12040	Total	1584	957	60.42 %	725	190
12080	In Person	222	23	10.36 %	11	11
12080	Vote by Mail	222	140	63.06 %	111	21
12080	Total	222	163	73.42 %	122	32
12082	In Person	236	11	4.66 %	6	5
12082	Vote by Mail	236	167	70.76 %	116	44
12082	Total	236	178	75.42 %	122	49
20013	In Person	123	12	9.76 %	6	4

1 State Assembly Member 30th District						
					1	1
		Registered Voters	Voters Cast	Turnout (%)	DEM - DAWN ADDIS	REP - VICKI NOHRDEN
20013	Vote by Mail	123	63	51.22 %	36	25
20013	Total	123	75	60.98 %	42	29
20143	In Person	3819	190	4.98 %	82	107
20143	Vote by Mail	3819	2469	64.65 %	1692	687
20143	Total	3819	2659	69.63 %	1774	794
20221	In Person	1272	90	7.08 %	53	36
20221	Vote by Mail	1272	786	61.79 %	573	185
20221	Total	1272	876	68.87 %	626	221
20231	In Person	104	14	13.46 %	5	9
20231	Vote by Mail	104	63	60.58 %	46	16
20231	Total	104	77	74.04 %	51	25
20232	In Person	4002	199	4.97 %	109	79
20232	Vote by Mail	4002	2552	63.77 %	1868	591
20232	Total	4002	2751	68.74 %	1977	670
20241	In Person	13	2	15.38 %		2
20241	Vote by Mail	13	6	46.15 %	5	1
20241	Total	13	8	61.54 %	5	3
20260	In Person	2991	160	5.35 %	79	76
20260	Vote by Mail	2991	1830	61.18 %	1324	436
20260	Total	2991	1990	66.53 %	1403	512
20310	In Person	6021	340	5.65 %	160	169
20310	Vote by Mail	6021	4025	66.85 %	2837	1020
20310	Total	6021	4365	72.50 %	2997	1189
20341	In Person	0	0			
20341	Vote by Mail	0	0			
20341	Total	0	0			
20351	In Person	1357	140	10.32 %	92	42
20351	Vote by Mail	1357	852	62.79 %	599	211
20351	Total	1357	992	73.10 %	691	253
20371	In Person	423	39	9.22 %	14	24
20371	Vote by Mail	423	269	63.59 %	179	81
20371	Total	423	308	72.81 %	193	105
20381	In Person	145	8	5.52 %	2	6
20381	Vote by Mail	145	96	66.21 %	67	25
20381	Total	145	104	71.72 %	69	31
20384	In Person	94	4	4.26 %	3	1
20384	Vote by Mail	94	31	32.98 %	11	20
20384	Total	94	35	37.23 %	14	21
20480	In Person	66	5	7.58 %	1	4
20480	Vote by Mail	66	38	57.58 %	29	8
20480	Total	66	43	65.15 %	30	12
20511	In Person	421	34	8.08 %	20	14
20511	Vote by Mail	421	238	56.53 %	168	50
20511	Total	421	272	64.61 %	188	64
20565	In Person	8	3	37.50 %		3
20565	Vote by Mail	8	2	25.00 %		2
20565	Total	8	5	62.50 %		5
20600	In Person	308	9	2.92 %	7	2
20600	Vote by Mail	308	142	46.10 %	95	40

1 State Assembly Member 30th District						
					1	1
		Registered Voters	Voters Cast	Turnout (%)	DEM - DAWN ADDIS	REP - VICKI NOHRDEN
20600	Total	308	151	49.03 %	102	42
22022	In Person	3448	207	6.00 %	102	97
22022	Vote by Mail	3448	2125	61.63 %	1557	471
22022	Total	3448	2332	67.63 %	1659	568
22100	In Person	681	32	4.70 %	16	16
22100	Vote by Mail	681	471	69.16 %	320	122
22100	Total	681	503	73.86 %	336	138
23492	In Person	1	0	0.00 %		
23492	Vote by Mail	1	0	0.00 %		
23492	Total	1	0	0.00 %		
Electionwide	In Person	52871	2865	5.42 %	1528	1226
Electionwide	Vote by Mail	52871	32683	61.82 %	24021	7273
Electionwide	Total	52871	35548	67.24 %	25549	8499
Total - In Person		52871	2865	5.42 %	1528	1226
Total - Vote by Mail		52871	32683	61.82 %	24021	7273
Contest Total		52871	35548	67.24 %	25549	8499

1 Supreme Court Chief Justice - Guerrero 2 Supreme Court Associate Justice - Liu 3 Supreme Court Associate Justice - Jenkins												
					1	1		2	2		3	3
		Registered Voters	Voters Cast	Turnout (%)	Yes	No		Yes	No		Yes	No
10020	In Person	3778	193	5.11 %	106	46		104	46		97	47
10020	Vote by Mail	3778	2306	61.04 %	1563	248		1522	239		1483	263
10020	Total	3778	2499	66.15 %	1669	294		1626	285		1580	310
10050	In Person	14202	721	5.08 %	376	180		353	182		343	186
10050	Vote by Mail	14202	8363	58.89 %	5727	864		5544	921		5434	946
10050	Total	14202	9084	63.96 %	6103	1044		5897	1103		5777	1132
10140	In Person	487	17	3.49 %	7	5		6	8		5	7
10140	Vote by Mail	487	374	76.80 %	217	55		224	47		219	48
10140	Total	487	391	80.29 %	224	60		230	55		224	55
10144	In Person	1197	52	4.34 %	23	16		21	16		24	13
10144	Vote by Mail	1197	769	64.24 %	516	96		517	88		506	86
10144	Total	1197	821	68.59 %	539	112		538	104		530	99
10149	In Person	2	1	50.00 %	1				1			1
10149	Vote by Mail	2	2	100.00 %	2			2			2	
10149	Total	2	3	150.00 %	3			2	1		2	1
10151	In Person	40	1	2.50 %	1			1			1	
10151	Vote by Mail	40	28	70.00 %	17	2		18			14	4
10151	Total	40	29	72.50 %	18	2		19			15	4
10161	In Person	801	47	5.87 %	16	17		16	18		16	18
10161	Vote by Mail	801	477	59.55 %	279	80		275	77		270	79
10161	Total	801	524	65.42 %	295	97		291	95		286	97
10163	In Person	19	0	0.00 %								
10163	Vote by Mail	19	15	78.95 %	10	2		8	4		8	4
10163	Total	19	15	78.95 %	10	2		8	4		8	4
10201	In Person	1958	133	6.79 %	57	37		52	40		53	37
10201	Vote by Mail	1958	1356	69.25 %	859	170		835	183		832	171
10201	Total	1958	1489	76.05 %	916	207		887	223		885	208
10204	In Person	51	1	1.96 %								
10204	Vote by Mail	51	36	70.59 %	21	5		20	5		19	5
10204	Total	51	37	72.55 %	21	5		20	5		19	5
10230	In Person	95	6	6.32 %		6		1	5			6
10230	Vote by Mail	95	59	62.11 %	39	6		35	8		39	5
10230	Total	95	65	68.42 %	39	12		36	13		39	11
10231	In Person	15	2	13.33 %	1	1			2			2
10231	Vote by Mail	15	7	46.67 %	5	2		5	2		5	2
10231	Total	15	9	60.00 %	6	3		5	4		5	4
10237	In Person	33	0	0.00 %								
10237	Vote by Mail	33	24	72.73 %	16	1		13	4		14	2
10237	Total	33	24	72.73 %	16	1		13	4		14	2
10280	In Person	1382	91	6.58 %	40	29		35	32		38	29
10280	Vote by Mail	1382	863	62.45 %	546	113		521	130		511	128
10280	Total	1382	954	69.03 %	586	142		556	162		549	157
10287	In Person	48	5	10.42 %	4			4			4	
10287	Vote by Mail	48	34	70.83 %	21	7		21	7		16	10
10287	Total	48	39	81.25 %	25	7		25	7		20	10
10292	In Person	8	0	0.00 %								
10292	Vote by Mail	8	8	100.00 %	4			2	2		4	
10292	Total	8	8	100.00 %	4			2	2		4	
10295	In Person	10	0	0.00 %								

1 Supreme Court Chief Justice - Guerrero 2 Supreme Court Associate Justice - Liu 3 Supreme Court Associate Justice - Jenkins												
					1	1		2	2		3	3
		Registered Voters	Voters Cast	Turnout (%)	Yes	No		Yes	No		Yes	No
10295	Vote by Mail	10	9	90.00 %	9			9			9	
10295	Total	10	9	90.00 %	9			9			9	
10351	In Person	752	29	3.86 %	16	6		15	6		15	5
10351	Vote by Mail	752	515	68.48 %	346	76		342	69		344	62
10351	Total	752	544	72.34 %	362	82		357	75		359	67
10382	In Person	79	3	3.80 %	1	1		1	1		2	
10382	Vote by Mail	79	50	63.29 %	30	9		29	7		27	8
10382	Total	79	53	67.09 %	31	10		30	8		29	8
10410	In Person	4270	217	5.08 %	93	66		90	67		90	66
10410	Vote by Mail	4270	2701	63.26 %	1712	324		1654	337		1620	335
10410	Total	4270	2918	68.34 %	1805	390		1744	404		1710	401
10455	In Person	72	3	4.17 %	1	2		1	2		1	2
10455	Vote by Mail	72	38	52.78 %	30	6		30	5		30	5
10455	Total	72	41	56.94 %	31	8		31	7		31	7
10510	In Person	549	27	4.92 %	18	5		19	3		16	6
10510	Vote by Mail	549	358	65.21 %	219	49		220	43		210	45
10510	Total	549	385	70.13 %	237	54		239	46		226	51
10521	In Person	122	4	3.28 %	2			2	1		1	1
10521	Vote by Mail	122	82	67.21 %	53	14		51	16		51	16
10521	Total	122	86	70.49 %	55	14		53	17		52	17
10531	In Person	239	12	5.02 %	5	5		3	5		4	5
10531	Vote by Mail	239	136	56.90 %	85	24		83	24		82	28
10531	Total	239	148	61.92 %	90	29		86	29		86	33
10542	In Person	9	0	0.00 %								
10542	Vote by Mail	9	8	88.89 %	7			7			7	
10542	Total	9	8	88.89 %	7			7			7	
10545	In Person	45	0	0.00 %								
10545	Vote by Mail	45	32	71.11 %	11	17		12	16		14	14
10545	Total	45	32	71.11 %	11	17		12	16		14	14
10551	In Person	20	4	20.00 %	2	1		2			2	
10551	Vote by Mail	20	7	35.00 %	2	3		2	3		1	3
10551	Total	20	11	55.00 %	4	4		4	3		3	3
10581	In Person	53	3	5.66 %	1	2		1	2			3
10581	Vote by Mail	53	37	69.81 %	18	8		16	10		17	9
10581	Total	53	40	75.47 %	19	10		17	12		17	12
10602	In Person	162	8	4.94 %	3	4		2	5		2	4
10602	Vote by Mail	162	112	69.14 %	70	10		66	10		66	10
10602	Total	162	120	74.07 %	73	14		68	15		68	14
10604	In Person	6	0	0.00 %								
10604	Vote by Mail	6	4	66.67 %	4			4			3	
10604	Total	6	4	66.67 %	4			4			3	
10610	In Person	965	59	6.11 %	32	18		27	20		26	22
10610	Vote by Mail	965	573	59.38 %	378	79		368	84		354	91
10610	Total	965	632	65.49 %	410	97		395	104		380	113
10651	In Person	112	6	5.36 %	4			4			4	
10651	Vote by Mail	112	59	52.68 %	40	3		38	4		40	3
10651	Total	112	65	58.04 %	44	3		42	4		44	3
11100	In Person	2532	121	4.78 %	75	25		69	28		66	31
11100	Vote by Mail	2532	1755	69.31 %	1137	186		1137	160		1105	162

1 Supreme Court Chief Justice - Guerrero 2 Supreme Court Associate Justice - Liu 3 Supreme Court Associate Justice - Jenkins

					1	1		2	2		3	3
		Registered Voters	Voters Cast	Turnout (%)	Yes	No		Yes	No		Yes	No
11100	Total	2532	1876	74.09 %	1212	211		1206	188		1171	193
12010	In Person	702	25	3.56 %	14	7		13	7		11	9
12010	Vote by Mail	702	390	55.56 %	254	62		252	57		255	55
12010	Total	702	415	59.12 %	268	69		265	64		266	64
12024	In Person	56	2	3.57 %	1			1			1	
12024	Vote by Mail	56	43	76.79 %	29	6		31	4		29	5
12024	Total	56	45	80.36 %	30	6		32	4		30	5
12040	In Person	1584	59	3.72 %	28	14		27	11		26	10
12040	Vote by Mail	1584	898	56.69 %	603	86		580	95		557	112
12040	Total	1584	957	60.42 %	631	100		607	106		583	122
12080	In Person	222	23	10.36 %	11	9		10	9		12	7
12080	Vote by Mail	222	140	63.06 %	105	9		96	11		101	9
12080	Total	222	163	73.42 %	116	18		106	20		113	16
12082	In Person	236	11	4.66 %	7	1		7	1		7	1
12082	Vote by Mail	236	167	70.76 %	110	22		108	22		104	23
12082	Total	236	178	75.42 %	117	23		115	23		111	24
20011	In Person	3194	107	3.35 %	69	30		58	39		57	39
20011	Vote by Mail	3194	1389	43.49 %	883	270		856	272		834	274
20011	Total	3194	1496	46.84 %	952	300		914	311		891	313
20013	In Person	123	12	9.76 %	7	2		5	3		7	1
20013	Vote by Mail	123	63	51.22 %	41	12		35	15		39	11
20013	Total	123	75	60.98 %	48	14		40	18		46	12
20020	In Person	2	0	0.00 %								
20020	Vote by Mail	2	2	100.00 %	2			2			2	
20020	Total	2	2	100.00 %	2			2			2	
20030	In Person	1263	51	4.04 %	18	22		17	19		14	23
20030	Vote by Mail	1263	734	58.12 %	399	141		402	138		393	133
20030	Total	1263	785	62.15 %	417	163		419	157		407	156
20040	In Person	147	7	4.76 %	2	2		3	1		2	1
20040	Vote by Mail	147	99	67.35 %	60	30		63	27		58	32
20040	Total	147	106	72.11 %	62	32		66	28		60	33
20041	In Person	213	10	4.69 %	3	5		3	5		3	5
20041	Vote by Mail	213	124	58.22 %	90	19		86	20		85	20
20041	Total	213	134	62.91 %	93	24		89	25		88	25
20043	In Person	476	18	3.78 %	6	8		5	9		4	10
20043	Vote by Mail	476	304	63.87 %	211	33		206	36		205	36
20043	Total	476	322	67.65 %	217	41		211	45		209	46
20050	In Person	2092	107	5.11 %	46	39		39	42		38	43
20050	Vote by Mail	2092	1322	63.19 %	794	244		792	232		771	246
20050	Total	2092	1429	68.31 %	840	283		831	274		809	289
20051	In Person	5	0	0.00 %								
20051	Vote by Mail	5	1	20.00 %							1	
20051	Total	5	1	20.00 %							1	
20120	In Person	169	6	3.55 %	4	2		3	3		2	3
20120	Vote by Mail	169	53	31.36 %	40	9		37	12		35	12
20120	Total	169	59	34.91 %	44	11		40	15		37	15
20143	In Person	3819	190	4.98 %	81	74		76	73		80	67
20143	Vote by Mail	3819	2469	64.65 %	1578	384		1543	386		1534	379
20143	Total	3819	2659	69.63 %	1659	458		1619	459		1614	446

1 Supreme Court Chief Justice - Guerrero 2 Supreme Court Associate Justice - Liu 3 Supreme Court Associate Justice - Jenkins

					1	1		2	2		3	3
		Registered Voters	Voters Cast	Turnout (%)	Yes	No		Yes	No		Yes	No
20221	In Person	1272	90	7.08 %	50	23		45	23		42	23
20221	Vote by Mail	1272	786	61.79 %	505	104		508	97		491	100
20221	Total	1272	876	68.87 %	555	127		553	120		533	123
20222	In Person	1	1	100.00 %	1			1			1	
20222	Vote by Mail	1	1	100.00 %								
20222	Total	1	2	200.00 %	1			1			1	
20223	In Person	53	4	7.55 %	2			2			2	
20223	Vote by Mail	53	43	81.13 %	30			30			29	1
20223	Total	53	47	88.68 %	32			32			31	1
20231	In Person	104	14	13.46 %	6	4		6	4		6	4
20231	Vote by Mail	104	63	60.58 %	42	5		42	5		41	5
20231	Total	104	77	74.04 %	48	9		48	9		47	9
20232	In Person	4002	199	4.97 %	94	51		94	49		93	45
20232	Vote by Mail	4002	2552	63.77 %	1672	330		1641	317		1609	318
20232	Total	4002	2751	68.74 %	1766	381		1735	366		1702	363
20241	In Person	13	2	15.38 %		2			2			2
20241	Vote by Mail	13	6	46.15 %	3	1		3	1		3	1
20241	Total	13	8	61.54 %	3	3		3	3		3	3
20260	In Person	2991	160	5.35 %	77	49		74	46		76	43
20260	Vote by Mail	2991	1830	61.18 %	1209	234		1161	244		1141	246
20260	Total	2991	1990	66.53 %	1286	283		1235	290		1217	289
20310	In Person	6021	340	5.65 %	157	111		154	114		151	106
20310	Vote by Mail	6021	4025	66.85 %	2643	522		2590	536		2522	544
20310	Total	6021	4365	72.50 %	2800	633		2744	650		2673	650
20341	In Person	0	0									
20341	Vote by Mail	0	0									
20341	Total	0	0									
20351	In Person	1357	140	10.32 %	83	27		84	26		82	27
20351	Vote by Mail	1357	852	62.79 %	546	129		543	119		520	129
20351	Total	1357	992	73.10 %	629	156		627	145		602	156
20371	In Person	423	39	9.22 %	18	17		18	16		19	15
20371	Vote by Mail	423	269	63.59 %	163	42		162	37		153	39
20371	Total	423	308	72.81 %	181	59		180	53		172	54
20381	In Person	145	8	5.52 %	3	2		3	2		3	2
20381	Vote by Mail	145	96	66.21 %	73	12		71	10		66	15
20381	Total	145	104	71.72 %	76	14		74	12		69	17
20384	In Person	94	4	4.26 %	3	1		3	1		3	1
20384	Vote by Mail	94	31	32.98 %	18	8		17	8		16	9
20384	Total	94	35	37.23 %	21	9		20	9		19	10
20391	In Person	32	0	0.00 %								
20391	Vote by Mail	32	21	65.63 %	15	3		15	3		16	2
20391	Total	32	21	65.63 %	15	3		15	3		16	2
20392	In Person	67	1	1.49 %	1			1			1	
20392	Vote by Mail	67	48	71.64 %	35	2		36	2		36	2
20392	Total	67	49	73.13 %	36	2		37	2		37	2
20470	In Person	42	3	7.14 %	2			2			1	
20470	Vote by Mail	42	19	45.24 %	14	3		15	3		16	2
20470	Total	42	22	52.38 %	16	3		17	3		17	2
20480	In Person	66	5	7.58 %	1	4		1	4		3	2

1 Supreme Court Chief Justice - Guerrero 2 Supreme Court Associate Justice - Liu 3 Supreme Court Associate Justice - Jenkins

					1	1		2	2		3	3
		Registered Voters	Voters Cast	Turnout (%)	Yes	No		Yes	No		Yes	No
20480	Vote by Mail	66	38	57.58 %	27	8		28	7		28	6
20480	Total	66	43	65.15 %	28	12		29	11		31	8
20511	In Person	421	34	8.08 %	18	7		18	7		15	10
20511	Vote by Mail	421	238	56.53 %	150	35		150	34		150	31
20511	Total	421	272	64.61 %	168	42		168	41		165	41
20565	In Person	8	3	37.50 %		2			1			1
20565	Vote by Mail	8	2	25.00 %		2		1	1		1	1
20565	Total	8	5	62.50 %		4		1	2		1	2
20591	In Person	0	0									
20591	Vote by Mail	0	0									
20591	Total	0	0									
20600	In Person	308	9	2.92 %	8	1		7	2		8	1
20600	Vote by Mail	308	142	46.10 %	103	15		102	15		97	17
20600	Total	308	151	49.03 %	111	16		109	17		105	18
20612	In Person	2	0	0.00 %								
20612	Vote by Mail	2	2	100.00 %	2			2			2	
20612	Total	2	2	100.00 %	2			2			2	
20622	In Person	0	0									
20622	Vote by Mail	0	0									
20622	Total	0	0									
22022	In Person	3448	207	6.00 %	92	65		85	65		76	69
22022	Vote by Mail	3448	2125	61.63 %	1337	267		1310	256		1277	280
22022	Total	3448	2332	67.63 %	1429	332		1395	321		1353	349
22100	In Person	681	32	4.70 %	16	10		15	11		17	10
22100	Vote by Mail	681	471	69.16 %	289	64		271	75		257	75
22100	Total	681	503	73.86 %	305	74		286	86		274	85
23190	In Person	0	0									
23190	Vote by Mail	0	0									
23190	Total	0	0									
23310	In Person	3563	111	3.12 %	63	37		66	35		60	40
23310	Vote by Mail	3563	1265	35.50 %	962	166		898	211		877	219
23310	Total	3563	1376	38.62 %	1025	203		964	246		937	259
23411	In Person	0	1									
23411	Vote by Mail	0	0									
23411	Total	0	1									
23492	In Person	1	0	0.00 %								
23492	Vote by Mail	1	0	0.00 %								
23492	Total	1	0	0.00 %								
23660	In Person	2	0	0.00 %								
23660	Vote by Mail	2	0	0.00 %								
23660	Total	2	0	0.00 %								
30001	In Person	1229	92	7.49 %	47	28		41	31		44	27
30001	Vote by Mail	1229	797	64.85 %	533	85		515	87		504	81
30001	Total	1229	889	72.34 %	580	113		556	118		548	108
30010	In Person	247	8	3.24 %	6			5	1		6	
30010	Vote by Mail	247	166	67.21 %	100	22		100	18		98	20
30010	Total	247	174	70.45 %	106	22		105	19		104	20
30020	In Person	429	36	8.39 %	19	5		17	6		18	5
30020	Vote by Mail	429	267	62.24 %	153	39		156	33		140	40

**1 Supreme Court Chief Justice - Guerrero 2 Supreme Court
 Associate Justice - Liu 3 Supreme Court Associate Justice - Jenkins**

					1	1		2	2		3	3
		Registered Voters	Voters Cast	Turnout (%)	Yes	No		Yes	No		Yes	No
30020	Total	429	303	70.63 %	172	44		173	39		158	45
30030	In Person	772	82	10.62 %	50	14		44	16		49	12
30030	Vote by Mail	772	464	60.10 %	307	47		303	44		300	46
30030	Total	772	546	70.73 %	357	61		347	60		349	58
30038	In Person	106	4	3.77 %	1	2		1	2		1	2
30038	Vote by Mail	106	61	57.55 %	46	7		47	5		44	7
30038	Total	106	65	61.32 %	47	9		48	7		45	9
30042	In Person	2	0	0.00 %								
30042	Vote by Mail	2	1	50.00 %								
30042	Total	2	1	50.00 %								
30044	In Person	0	0									
30044	Vote by Mail	0	0									
30044	Total	0	0									
30045	In Person	0	0									
30045	Vote by Mail	0	0									
30045	Total	0	0									
30046	In Person	0	0									
30046	Vote by Mail	0	0									
30046	Total	0	0									
30047	In Person	0	0									
30047	Vote by Mail	0	0									
30047	Total	0	0									
30051	In Person	9	1	11.11 %		1			1			1
30051	Vote by Mail	9	1	11.11 %		1		1			1	
30051	Total	9	2	22.22 %		2		1	1		1	1
30052	In Person	1	0	0.00 %								
30052	Vote by Mail	1	1	100.00 %								
30052	Total	1	1	100.00 %								
30069	In Person	0	0									
30069	Vote by Mail	0	1									
30069	Total	0	1									
30072	In Person	0	0									
30072	Vote by Mail	0	0									
30072	Total	0	0									
30073	In Person	0	0									
30073	Vote by Mail	0	0									
30073	Total	0	0									
30074	In Person	9	0	0.00 %								
30074	Vote by Mail	9	7	77.78 %	5			5			5	
30074	Total	9	7	77.78 %	5			5			5	
30075	In Person	0	0									
30075	Vote by Mail	0	0									
30075	Total	0	0									
30076	In Person	2	0	0.00 %								
30076	Vote by Mail	2	0	0.00 %								
30076	Total	2	0	0.00 %								
30121	In Person	7	3	42.86 %	3			3			3	
30121	Vote by Mail	7	0	0.00 %								
30121	Total	7	3	42.86 %	3			3			3	

1 Supreme Court Chief Justice - Guerrero 2 Supreme Court Associate Justice - Liu 3 Supreme Court Associate Justice - Jenkins												
					1	1		2	2		3	3
		Registered Voters	Voters Cast	Turnout (%)	Yes	No		Yes	No		Yes	No
31100	In Person	1924	124	6.44 %	81	14		77	15		82	9
31100	Vote by Mail	1924	1265	65.75 %	852	98		836	99		806	111
31100	Total	1924	1389	72.19 %	933	112		913	114		888	120
31130	In Person	160	16	10.00 %	9	2		9	3		11	1
31130	Vote by Mail	160	76	47.50 %	58	1		55	4		53	3
31130	Total	160	92	57.50 %	67	3		64	7		64	4
31200	In Person	6673	398	5.96 %	222	67		205	71		190	80
31200	Vote by Mail	6673	4166	62.43 %	2783	272		2687	276		2617	309
31200	Total	6673	4564	68.40 %	3005	339		2892	347		2807	389
31300	In Person	6758	387	5.73 %	224	50		208	51		193	66
31300	Vote by Mail	6758	4284	63.39 %	2944	278		2878	272		2808	300
31300	Total	6758	4671	69.12 %	3168	328		3086	323		3001	366
31400	In Person	4111	238	5.79 %	137	23		123	27		127	21
31400	Vote by Mail	4111	2709	65.90 %	1855	158		1818	150		1747	183
31400	Total	4111	2947	71.69 %	1992	181		1941	177		1874	204
31440	In Person	1871	168	8.98 %	106	23		100	20		98	22
31440	Vote by Mail	1871	795	42.49 %	544	62		514	81		497	87
31440	Total	1871	963	51.47 %	650	85		614	101		595	109
31500	In Person	735	11	1.50 %	10			9			10	
31500	Vote by Mail	735	548	74.56 %	377	47		370	50		357	53
31500	Total	735	559	76.05 %	387	47		379	50		367	53
31510	In Person	116	264	227.59 %	203	16		187	29		173	39
31510	Vote by Mail	116	46	39.66 %	33			36			31	3
31510	Total	116	310	267.24 %	236	16		223	29		204	42
31541	In Person	36	44	122.22 %	30	4		31	2		24	8
31541	Vote by Mail	36	20	55.56 %	18			18			17	1
31541	Total	36	64	177.78 %	48	4		49	2		41	9
31550	In Person	106	135	127.36 %	96	7		92	8		80	19
31550	Vote by Mail	106	56	52.83 %	45	2		43	3		41	3
31550	Total	106	191	180.19 %	141	9		135	11		121	22
31600	In Person	247	91	36.84 %	75	8		65	13		59	18
31600	Vote by Mail	247	158	63.97 %	107	5		104	7		100	8
31600	Total	247	249	100.81 %	182	13		169	20		159	26
31601	In Person	5308	271	5.11 %	154	43		144	39		140	42
31601	Vote by Mail	5308	3392	63.90 %	2270	228		2205	247		2162	249
31601	Total	5308	3663	69.01 %	2424	271		2349	286		2302	291
31602	In Person	448	20	4.46 %	9	1		8	2		8	2
31602	Vote by Mail	448	289	64.51 %	199	27		198	22		190	29
31602	Total	448	309	68.97 %	208	28		206	24		198	31
31641	In Person	5	0	0.00 %								
31641	Vote by Mail	5	4	80.00 %	1			1			1	
31641	Total	5	4	80.00 %	1			1			1	
31691	In Person	103	3	2.91 %	2	1		2	1		2	1
31691	Vote by Mail	103	74	71.84 %	50	1		51	1		49	1
31691	Total	103	77	74.76 %	52	2		53	2		51	2
40010	In Person	3	0	0.00 %								
40010	Vote by Mail	3	0	0.00 %								
40010	Total	3	0	0.00 %								
40072	In Person	4134	167	4.04 %	98	53		83	65		87	59

1 Supreme Court Chief Justice - Guerrero 2 Supreme Court Associate Justice - Liu 3 Supreme Court Associate Justice - Jenkins

					1	1		2	2		3	3
		Registered Voters	Voters Cast	Turnout (%)	Yes	No		Yes	No		Yes	No
40072	Vote by Mail	4134	1683	40.71 %	1174	250		1106	283		1081	306
40072	Total	4134	1850	44.75 %	1272	303		1189	348		1168	365
40230	In Person	89	0	0.00 %								
40230	Vote by Mail	89	23	25.84 %	13	10		13	10		16	7
40230	Total	89	23	25.84 %	13	10		13	10		16	7
40260	In Person	3	0	0.00 %								
40260	Vote by Mail	3	1	33.33 %		1			1		1	
40260	Total	3	1	33.33 %		1			1		1	
40261	In Person	125	9	7.20 %	6	2		5	3		6	2
40261	Vote by Mail	125	47	37.60 %	31	10		31	11		28	12
40261	Total	125	56	44.80 %	37	12		36	14		34	14
40263	In Person	0	0									
40263	Vote by Mail	0	0									
40263	Total	0	0									
40270	In Person	16	0	0.00 %								
40270	Vote by Mail	16	12	75.00 %	5	6		4	6		6	5
40270	Total	16	12	75.00 %	5	6		4	6		6	5
40300	In Person	84	4	4.76 %	3	1		3	1		4	
40300	Vote by Mail	84	49	58.33 %	24	14		25	13		24	13
40300	Total	84	53	63.10 %	27	15		28	14		28	13
40303	In Person	609	36	5.91 %	15	20		15	20		16	19
40303	Vote by Mail	609	324	53.20 %	206	68		200	71		199	69
40303	Total	609	360	59.11 %	221	88		215	91		215	88
40310	In Person	0	0									
40310	Vote by Mail	0	0									
40310	Total	0	0									
43100	In Person	1529	59	3.86 %	38	12		33	17		32	18
43100	Vote by Mail	1529	391	25.57 %	293	61		269	81		260	92
43100	Total	1529	450	29.43 %	331	73		302	98		292	110
43145	In Person	822	44	5.35 %	30	7		29	8		30	6
43145	Vote by Mail	822	299	36.37 %	213	49		201	54		203	52
43145	Total	822	343	41.73 %	243	56		230	62		233	58
43210	In Person	2367	80	3.38 %	51	18		44	25		37	30
43210	Vote by Mail	2367	656	27.71 %	504	71		449	113		455	109
43210	Total	2367	736	31.09 %	555	89		493	138		492	139
43410	In Person	3376	114	3.38 %	77	21		65	30		69	26
43410	Vote by Mail	3376	1254	37.14 %	902	178		830	224		826	222
43410	Total	3376	1368	40.52 %	979	199		895	254		895	248
43501	In Person	1092	42	3.85 %	21	9		17	11		15	13
43501	Vote by Mail	1092	395	36.17 %	307	40		267	80		271	73
43501	Total	1092	437	40.02 %	328	49		284	91		286	86
43510	In Person	1676	56	3.34 %	41	7		40	7		34	12
43510	Vote by Mail	1676	507	30.25 %	379	59		371	64		350	76
43510	Total	1676	563	33.59 %	420	66		411	71		384	88
43610	In Person	1465	36	2.46 %	27	6		24	10		24	10
43610	Vote by Mail	1465	589	40.20 %	432	84		398	114		409	102
43610	Total	1465	625	42.66 %	459	90		422	124		433	112
43621	In Person	1965	71	3.61 %	40	17		36	21		41	17
43621	Vote by Mail	1965	772	39.29 %	545	104		520	117		511	118

1 Supreme Court Chief Justice - Guerrero 2 Supreme Court Associate Justice - Liu 3 Supreme Court Associate Justice - Jenkins

					1	1		2	2		3	3
		Registered Voters	Voters Cast	Turnout (%)	Yes	No		Yes	No		Yes	No
43621	Total	1965	843	42.90 %	585	121		556	138		552	135
43670	In Person	86	4	4.65 %	2			1	1		2	
43670	Vote by Mail	86	17	19.77 %	12	4		11	5		12	4
43670	Total	86	21	24.42 %	14	4		12	6		14	4
43710	In Person	4157	150	3.61 %	97	27		86	35		91	31
43710	Vote by Mail	4157	2069	49.77 %	1505	289		1442	329		1395	352
43710	Total	4157	2219	53.38 %	1602	316		1528	364		1486	383
50011	In Person	752	24	3.19 %	18	2		18	2		16	3
50011	Vote by Mail	752	499	66.36 %	329	73		319	75		326	70
50011	Total	752	523	69.55 %	347	75		337	77		342	73
50014	In Person	0	0									
50014	Vote by Mail	0	0									
50014	Total	0	0									
50015	In Person	2	0	0.00 %								
50015	Vote by Mail	2	4	200.00 %	4			4			4	
50015	Total	2	4	200.00 %	4			4			4	
50017	In Person	0	0									
50017	Vote by Mail	0	0									
50017	Total	0	0									
50021	In Person	721	45	6.24 %	25	11		25	10		24	11
50021	Vote by Mail	721	447	62.00 %	292	48		284	50		275	54
50021	Total	721	492	68.24 %	317	59		309	60		299	65
50022	In Person	15	1	6.67 %	1				1		1	
50022	Vote by Mail	15	10	66.67 %	6	1		6	1		6	1
50022	Total	15	11	73.33 %	7	1		6	2		7	1
50023	In Person	1645	84	5.11 %	40	29		39	24		38	24
50023	Vote by Mail	1645	1055	64.13 %	696	115		676	119		667	121
50023	Total	1645	1139	69.24 %	736	144		715	143		705	145
50043	In Person	1451	83	5.72 %	33	23		33	21		31	24
50043	Vote by Mail	1451	911	62.78 %	592	105		577	112		562	118
50043	Total	1451	994	68.50 %	625	128		610	133		593	142
50061	In Person	790	65	8.23 %	15	31		14	30		14	30
50061	Vote by Mail	790	452	57.22 %	253	105		246	102		235	110
50061	Total	790	517	65.44 %	268	136		260	132		249	140
50082	In Person	30	4	13.33 %		2		1	1			2
50082	Vote by Mail	30	20	66.67 %	9	6		11	4		12	3
50082	Total	30	24	80.00 %	9	8		12	5		12	5
50083	In Person	29	1	3.45 %	1			1			1	
50083	Vote by Mail	29	19	65.52 %	10	7		10	6		9	5
50083	Total	29	20	68.97 %	11	7		11	6		10	5
50090	In Person	13	0	0.00 %								
50090	Vote by Mail	13	6	46.15 %	5			4	1		5	
50090	Total	13	6	46.15 %	5			4	1		5	
50093	In Person	0	0									
50093	Vote by Mail	0	0									
50093	Total	0	0									
50094	In Person	0	0									
50094	Vote by Mail	0	0									
50094	Total	0	0									

1 Supreme Court Chief Justice - Guerrero 2 Supreme Court Associate Justice - Liu 3 Supreme Court Associate Justice - Jenkins

					1	1		2	2		3	3
		Registered Voters	Voters Cast	Turnout (%)	Yes	No		Yes	No		Yes	No
50098	In Person	0	0									
50098	Vote by Mail	0	0									
50098	Total	0	0									
50100	In Person	2968	177	5.96 %	79	58		69	66		65	66
50100	Vote by Mail	2968	1887	63.58 %	1194	276		1163	285		1148	288
50100	Total	2968	2064	69.54 %	1273	334		1232	351		1213	354
50110	In Person	559	27	4.83 %	10	13		11	12		10	12
50110	Vote by Mail	559	316	56.53 %	192	50		190	51		180	53
50110	Total	559	343	61.36 %	202	63		201	63		190	65
50111	In Person	5659	455	8.04 %	244	127		213	143		206	145
50111	Vote by Mail	5659	3385	59.82 %	2208	443		2142	472		2071	497
50111	Total	5659	3840	67.86 %	2452	570		2355	615		2277	642
50112	In Person	32	1	3.13 %	1			1			1	
50112	Vote by Mail	32	26	81.25 %	20			18	1		20	
50112	Total	32	27	84.38 %	21			19	1		21	
50113	In Person	68	0	0.00 %								
50113	Vote by Mail	68	37	54.41 %	20	8		18	9		19	8
50113	Total	68	37	54.41 %	20	8		18	9		19	8
50115	In Person	0	0									
50115	Vote by Mail	0	0									
50115	Total	0	0									
50120	In Person	1689	138	8.17 %	71	35		78	26		73	29
50120	Vote by Mail	1689	975	57.73 %	622	132		607	134		587	141
50120	Total	1689	1113	65.90 %	693	167		685	160		660	170
50143	In Person	456	48	10.53 %	27	12		23	15		22	16
50143	Vote by Mail	456	256	56.14 %	173	26		171	27		164	30
50143	Total	456	304	66.67 %	200	38		194	42		186	46
50144	In Person	72	0	0.00 %								
50144	Vote by Mail	72	55	76.39 %	34	11		35	9		34	10
50144	Total	72	55	76.39 %	34	11		35	9		34	10
50146	In Person	104	2	1.92 %	2			2			2	
50146	Vote by Mail	104	70	67.31 %	46	12		46	11		49	8
50146	Total	104	72	69.23 %	48	12		48	11		51	8
50148	In Person	5	2	40.00 %	1	1		2				1
50148	Vote by Mail	5	4	80.00 %	2	2		4			3	1
50148	Total	5	6	120.00 %	3	3		6			3	2
50172	In Person	0	0									
50172	Vote by Mail	0	0									
50172	Total	0	0									
50175	In Person	0	0									
50175	Vote by Mail	0	0									
50175	Total	0	0									
50181	In Person	31	2	6.45 %	1	1		1	1		1	1
50181	Vote by Mail	31	20	64.52 %	8	4		7	4		7	4
50181	Total	31	22	70.97 %	9	5		8	5		8	5
50201	In Person	812	71	8.74 %	34	22		30	24		27	28
50201	Vote by Mail	812	465	57.27 %	326	61		316	67		322	62
50201	Total	812	536	66.01 %	360	83		346	91		349	90
50202	In Person	311	18	5.79 %	7	6		8	5		8	5

1 Supreme Court Chief Justice - Guerrero 2 Supreme Court Associate Justice - Liu 3 Supreme Court Associate Justice - Jenkins

					1	1		2	2		3	3
		Registered Voters	Voters Cast	Turnout (%)	Yes	No		Yes	No		Yes	No
50202	Vote by Mail	311	182	58.52 %	120	22		118	21		117	21
50202	Total	311	200	64.31 %	127	28		126	26		125	26
50204	In Person	16	0	0.00 %								
50204	Vote by Mail	16	9	56.25 %	7			4	1		4	1
50204	Total	16	9	56.25 %	7			4	1		4	1
50221	In Person	832	31	3.73 %	14	13		13	12		11	15
50221	Vote by Mail	832	553	66.47 %	384	55		374	61		382	52
50221	Total	832	584	70.19 %	398	68		387	73		393	67
50222	In Person	31	1	3.23 %	1			1			1	
50222	Vote by Mail	31	22	70.97 %	15			16	1		13	3
50222	Total	31	23	74.19 %	16			17	1		14	3
50224	In Person	0	0									
50224	Vote by Mail	0	0									
50224	Total	0	0									
50232	In Person	1723	134	7.78 %	63	48		61	49		58	50
50232	Vote by Mail	1723	1051	61.00 %	633	167		631	162		616	173
50232	Total	1723	1185	68.78 %	696	215		692	211		674	223
50262	In Person	2	0	0.00 %								
50262	Vote by Mail	2	1	50.00 %								
50262	Total	2	1	50.00 %								
50263	In Person	32	3	9.38 %	2	1		2	1		2	1
50263	Vote by Mail	32	17	53.13 %	11	2		11	2		9	3
50263	Total	32	20	62.50 %	13	3		13	3		11	4
50265	In Person	10	2	20.00 %		2			2			2
50265	Vote by Mail	10	5	50.00 %	2	3		2	3		2	3
50265	Total	10	7	70.00 %	2	5		2	5		2	5
50284	In Person	4	0	0.00 %								
50284	Vote by Mail	4	2	50.00 %	2			2			2	
50284	Total	4	2	50.00 %	2			2			2	
50290	In Person	0	0									
50290	Vote by Mail	0	0									
50290	Total	0	0									
50297	In Person	2	0	0.00 %								
50297	Vote by Mail	2	2	100.00 %	2			2			2	
50297	Total	2	2	100.00 %	2			2			2	
50299	In Person	0	0									
50299	Vote by Mail	0	0									
50299	Total	0	0									
50340	In Person	232	18	7.76 %	8	1		7	1		8	
50340	Vote by Mail	232	143	61.64 %	75	34		84	23		78	28
50340	Total	232	161	69.40 %	83	35		91	24		86	28
50343	In Person	49	7	14.29 %	5			5			4	1
50343	Vote by Mail	49	26	53.06 %	9	6		8	6		6	6
50343	Total	49	33	67.35 %	14	6		13	6		10	7
50350	In Person	413	25	6.05 %	11	9		10	10		11	9
50350	Vote by Mail	413	282	68.28 %	171	37		165	42		167	39
50350	Total	413	307	74.33 %	182	46		175	52		178	48
50404	In Person	452	27	5.97 %	15	8		18	7		15	7
50404	Vote by Mail	452	289	63.94 %	166	51		162	54		160	55

**1 Supreme Court Chief Justice - Guerrero 2 Supreme Court
 Associate Justice - Liu 3 Supreme Court Associate Justice - Jenkins**

					1	1		2	2		3	3
		Registered Voters	Voters Cast	Turnout (%)	Yes	No		Yes	No		Yes	No
50404	Total	452	316	69.91 %	181	59		180	61		175	62
50405	In Person	28	1	3.57 %	1			1			1	
50405	Vote by Mail	28	19	67.86 %	10	5		9	5		10	5
50405	Total	28	20	71.43 %	11	5		10	5		11	5
50494	In Person	4	0	0.00 %								
50494	Vote by Mail	4	2	50.00 %	2			1			1	
50494	Total	4	2	50.00 %	2			1			1	
50507	In Person	2	0	0.00 %								
50507	Vote by Mail	2	1	50.00 %		1			1		1	
50507	Total	2	1	50.00 %		1			1		1	
50511	In Person	692	23	3.32 %	10	4		10	4		9	5
50511	Vote by Mail	692	482	69.65 %	312	64		308	64		301	66
50511	Total	692	505	72.98 %	322	68		318	68		310	71
50541	In Person	724	34	4.70 %	14	12		13	12		11	13
50541	Vote by Mail	724	475	65.61 %	284	77		285	67		280	68
50541	Total	724	509	70.30 %	298	89		298	79		291	81
50550	In Person	956	37	3.87 %	13	20		13	16		13	18
50550	Vote by Mail	956	687	71.86 %	433	84		423	86		413	91
50550	Total	956	724	75.73 %	446	104		436	102		426	109
51100	In Person	379	24	6.33 %	13	3		12	5		12	4
51100	Vote by Mail	379	232	61.21 %	157	13		150	21		151	17
51100	Total	379	256	67.55 %	170	16		162	26		163	21
51110	In Person	2520	119	4.72 %	66	18		63	20		57	24
51110	Vote by Mail	2520	1516	60.16 %	1054	92		1036	91		984	123
51110	Total	2520	1635	64.88 %	1120	110		1099	111		1041	147
51200	In Person	298	19	6.38 %	12	1		13			10	3
51200	Vote by Mail	298	167	56.04 %	114	11		109	11		102	16
51200	Total	298	186	62.42 %	126	12		122	11		112	19
51440	In Person	33	4	12.12 %	3	1		4			3	1
51440	Vote by Mail	33	13	39.39 %	9			8			8	
51440	Total	33	17	51.52 %	12	1		12			11	1
51500	In Person	992	56	5.65 %	30	8		25	12		24	12
51500	Vote by Mail	992	377	38.00 %	245	36		236	38		237	40
51500	Total	992	433	43.65 %	275	44		261	50		261	52
51501	In Person	159	4	2.52 %	1			1			1	
51501	Vote by Mail	159	99	62.26 %	73	6		74	5		69	5
51501	Total	159	103	64.78 %	74	6		75	5		70	5
51520	In Person	224	2	0.89 %	2			2			2	
51520	Vote by Mail	224	173	77.23 %	138	3		137	4		136	3
51520	Total	224	175	78.13 %	140	3		139	4		138	3
51530	In Person	517	29	5.61 %	21	3		21	2		21	3
51530	Vote by Mail	517	296	57.25 %	215	13		203	18		200	19
51530	Total	517	325	62.86 %	236	16		224	20		221	22
54010	In Person	1586	94	5.93 %	40	27		35	29		39	24
54010	Vote by Mail	1586	1047	66.02 %	647	160		646	142		616	156
54010	Total	1586	1141	71.94 %	687	187		681	171		655	180
54030	In Person	5442	395	7.26 %	188	134		180	128		178	126
54030	Vote by Mail	5442	3308	60.79 %	2088	500		2054	498		2004	513
54030	Total	5442	3703	68.04 %	2276	634		2234	626		2182	639

**1 Supreme Court Chief Justice - Guerrero 2 Supreme Court
 Associate Justice - Liu 3 Supreme Court Associate Justice - Jenkins**

					1	1		2	2		3	3
		Registered Voters	Voters Cast	Turnout (%)	Yes	No		Yes	No		Yes	No
54071	In Person	9	1	11.11 %		1			1			1
54071	Vote by Mail	9	8	88.89 %	4	2		4	2		4	2
54071	Total	9	9	100.00 %	4	3		4	3		4	3
54120	In Person	1525	111	7.28 %	50	37		39	46		46	37
54120	Vote by Mail	1525	934	61.25 %	566	149		552	156		564	139
54120	Total	1525	1045	68.52 %	616	186		591	202		610	176
54123	In Person	0	0									
54123	Vote by Mail	0	0									
54123	Total	0	0									
54141	In Person	190	4	2.11 %		2			2			2
54141	Vote by Mail	190	127	66.84 %	75	28		76	27		75	28
54141	Total	190	131	68.95 %	75	30		76	29		75	30
Electionwide	In Person	166837	9522	5.71 %	5100	2335		4745	2452		4616	2484
Electionwide	Vote by Mail	166837	96522	57.85 %	63919	11522		62137	11940		60741	12338
Electionwide	Total	166837	106044	63.56 %	69019	13857		66882	14392		65357	14822
Total - In Person		166837	9522	5.71 %	5100	2335		4745	2452		4616	2484
Total - Vote by Mail		166837	96522	57.85 %	63919	11522		62137	11940		60741	12338
Contest Total		166837	106044	63.56 %	69019	13857		66882	14392		65357	14822

1 Supreme Court Associate Justice - Groban						
					1	1
					Yes	No
		Registered Voters	Voters Cast	Turnout (%)		
10020	In Person	3778	193	5.11 %	99	44
10020	Vote by Mail	3778	2306	61.04 %	1447	271
10020	Total	3778	2499	66.15 %	1546	315
10050	In Person	14202	721	5.08 %	328	197
10050	Vote by Mail	14202	8363	58.89 %	5332	1003
10050	Total	14202	9084	63.96 %	5660	1200
10140	In Person	487	17	3.49 %	5	8
10140	Vote by Mail	487	374	76.80 %	205	57
10140	Total	487	391	80.29 %	210	65
10144	In Person	1197	52	4.34 %	20	16
10144	Vote by Mail	1197	769	64.24 %	484	101
10144	Total	1197	821	68.59 %	504	117
10149	In Person	2	1	50.00 %		1
10149	Vote by Mail	2	2	100.00 %	2	
10149	Total	2	3	150.00 %	2	1
10151	In Person	40	1	2.50 %	1	
10151	Vote by Mail	40	28	70.00 %	17	2
10151	Total	40	29	72.50 %	18	2
10161	In Person	801	47	5.87 %	11	18
10161	Vote by Mail	801	477	59.55 %	266	82
10161	Total	801	524	65.42 %	277	100
10163	In Person	19	0	0.00 %		
10163	Vote by Mail	19	15	78.95 %	10	2
10163	Total	19	15	78.95 %	10	2
10201	In Person	1958	133	6.79 %	47	43
10201	Vote by Mail	1958	1356	69.25 %	811	186
10201	Total	1958	1489	76.05 %	858	229
10204	In Person	51	1	1.96 %		
10204	Vote by Mail	51	36	70.59 %	18	5
10204	Total	51	37	72.55 %	18	5
10230	In Person	95	6	6.32 %		6
10230	Vote by Mail	95	59	62.11 %	39	4
10230	Total	95	65	68.42 %	39	10
10231	In Person	15	2	13.33 %		2
10231	Vote by Mail	15	7	46.67 %	5	2
10231	Total	15	9	60.00 %	5	4
10237	In Person	33	0	0.00 %		
10237	Vote by Mail	33	24	72.73 %	12	1
10237	Total	33	24	72.73 %	12	1
10280	In Person	1382	91	6.58 %	35	32
10280	Vote by Mail	1382	863	62.45 %	495	137
10280	Total	1382	954	69.03 %	530	169
10287	In Person	48	5	10.42 %	4	
10287	Vote by Mail	48	34	70.83 %	20	7
10287	Total	48	39	81.25 %	24	7
10292	In Person	8	0	0.00 %		
10292	Vote by Mail	8	8	100.00 %	2	2
10292	Total	8	8	100.00 %	2	2
10295	In Person	10	0	0.00 %		

**1 Supreme Court Associate Justice
 - Groban**

					1	1
		Registered Voters	Voters Cast	Turnout (%)	Yes	No
10295	Vote by Mail	10	9	90.00 %	9	
10295	Total	10	9	90.00 %	9	
10351	In Person	752	29	3.86 %	15	5
10351	Vote by Mail	752	515	68.48 %	328	74
10351	Total	752	544	72.34 %	343	79
10382	In Person	79	3	3.80 %	1	1
10382	Vote by Mail	79	50	63.29 %	27	10
10382	Total	79	53	67.09 %	28	11
10410	In Person	4270	217	5.08 %	81	72
10410	Vote by Mail	4270	2701	63.26 %	1585	354
10410	Total	4270	2918	68.34 %	1666	426
10455	In Person	72	3	4.17 %	1	2
10455	Vote by Mail	72	38	52.78 %	30	5
10455	Total	72	41	56.94 %	31	7
10510	In Person	549	27	4.92 %	16	6
10510	Vote by Mail	549	358	65.21 %	201	52
10510	Total	549	385	70.13 %	217	58
10521	In Person	122	4	3.28 %	1	1
10521	Vote by Mail	122	82	67.21 %	53	14
10521	Total	122	86	70.49 %	54	15
10531	In Person	239	12	5.02 %	4	5
10531	Vote by Mail	239	136	56.90 %	82	26
10531	Total	239	148	61.92 %	86	31
10542	In Person	9	0	0.00 %		
10542	Vote by Mail	9	8	88.89 %	6	1
10542	Total	9	8	88.89 %	6	1
10545	In Person	45	0	0.00 %		
10545	Vote by Mail	45	32	71.11 %	11	17
10545	Total	45	32	71.11 %	11	17
10551	In Person	20	4	20.00 %	1	1
10551	Vote by Mail	20	7	35.00 %	1	4
10551	Total	20	11	55.00 %	2	5
10581	In Person	53	3	5.66 %		3
10581	Vote by Mail	53	37	69.81 %	14	12
10581	Total	53	40	75.47 %	14	15
10602	In Person	162	8	4.94 %	2	5
10602	Vote by Mail	162	112	69.14 %	64	10
10602	Total	162	120	74.07 %	66	15
10604	In Person	6	0	0.00 %		
10604	Vote by Mail	6	4	66.67 %	4	
10604	Total	6	4	66.67 %	4	
10610	In Person	965	59	6.11 %	28	18
10610	Vote by Mail	965	573	59.38 %	350	84
10610	Total	965	632	65.49 %	378	102
10651	In Person	112	6	5.36 %	4	
10651	Vote by Mail	112	59	52.68 %	39	4
10651	Total	112	65	58.04 %	43	4
11100	In Person	2532	121	4.78 %	63	33
11100	Vote by Mail	2532	1755	69.31 %	1070	177

1 Supreme Court Associate Justice - Groban						
					1	1
		Registered Voters	Voters Cast	Turnout (%)	Yes	No
11100	Total	2532	1876	74.09 %	1133	210
12010	In Person	702	25	3.56 %	10	10
12010	Vote by Mail	702	390	55.56 %	235	69
12010	Total	702	415	59.12 %	245	79
12024	In Person	56	2	3.57 %	1	
12024	Vote by Mail	56	43	76.79 %	29	5
12024	Total	56	45	80.36 %	30	5
12040	In Person	1584	59	3.72 %	25	9
12040	Vote by Mail	1584	898	56.69 %	539	121
12040	Total	1584	957	60.42 %	564	130
12080	In Person	222	23	10.36 %	11	8
12080	Vote by Mail	222	140	63.06 %	102	4
12080	Total	222	163	73.42 %	113	12
12082	In Person	236	11	4.66 %	6	2
12082	Vote by Mail	236	167	70.76 %	101	27
12082	Total	236	178	75.42 %	107	29
20011	In Person	3194	107	3.35 %	58	37
20011	Vote by Mail	3194	1389	43.49 %	807	299
20011	Total	3194	1496	46.84 %	865	336
20013	In Person	123	12	9.76 %	4	4
20013	Vote by Mail	123	63	51.22 %	33	15
20013	Total	123	75	60.98 %	37	19
20020	In Person	2	0	0.00 %		
20020	Vote by Mail	2	2	100.00 %	2	
20020	Total	2	2	100.00 %	2	
20030	In Person	1263	51	4.04 %	15	22
20030	Vote by Mail	1263	734	58.12 %	393	137
20030	Total	1263	785	62.15 %	408	159
20040	In Person	147	7	4.76 %	3	1
20040	Vote by Mail	147	99	67.35 %	58	32
20040	Total	147	106	72.11 %	61	33
20041	In Person	213	10	4.69 %	5	3
20041	Vote by Mail	213	124	58.22 %	83	22
20041	Total	213	134	62.91 %	88	25
20043	In Person	476	18	3.78 %	4	10
20043	Vote by Mail	476	304	63.87 %	197	40
20043	Total	476	322	67.65 %	201	50
20050	In Person	2092	107	5.11 %	35	46
20050	Vote by Mail	2092	1322	63.19 %	770	240
20050	Total	2092	1429	68.31 %	805	286
20051	In Person	5	0	0.00 %		
20051	Vote by Mail	5	1	20.00 %	1	
20051	Total	5	1	20.00 %	1	
20120	In Person	169	6	3.55 %	2	3
20120	Vote by Mail	169	53	31.36 %	29	17
20120	Total	169	59	34.91 %	31	20
20143	In Person	3819	190	4.98 %	75	70
20143	Vote by Mail	3819	2469	64.65 %	1505	395
20143	Total	3819	2659	69.63 %	1580	465

1 Supreme Court Associate Justice - Groban						
					1	1
		Registered Voters	Voters Cast	Turnout (%)	Yes	No
20221	In Person	1272	90	7.08 %	42	25
20221	Vote by Mail	1272	786	61.79 %	483	109
20221	Total	1272	876	68.87 %	525	134
20222	In Person	1	1	100.00 %	1	
20222	Vote by Mail	1	1	100.00 %		
20222	Total	1	2	200.00 %	1	
20223	In Person	53	4	7.55 %	1	
20223	Vote by Mail	53	43	81.13 %	28	2
20223	Total	53	47	88.68 %	29	2
20231	In Person	104	14	13.46 %	6	4
20231	Vote by Mail	104	63	60.58 %	41	5
20231	Total	104	77	74.04 %	47	9
20232	In Person	4002	199	4.97 %	93	45
20232	Vote by Mail	4002	2552	63.77 %	1568	347
20232	Total	4002	2751	68.74 %	1661	392
20241	In Person	13	2	15.38 %		2
20241	Vote by Mail	13	6	46.15 %	3	1
20241	Total	13	8	61.54 %	3	3
20260	In Person	2991	160	5.35 %	71	44
20260	Vote by Mail	2991	1830	61.18 %	1124	250
20260	Total	2991	1990	66.53 %	1195	294
20310	In Person	6021	340	5.65 %	143	112
20310	Vote by Mail	6021	4025	66.85 %	2532	527
20310	Total	6021	4365	72.50 %	2675	639
20341	In Person	0	0			
20341	Vote by Mail	0	0			
20341	Total	0	0			
20351	In Person	1357	140	10.32 %	85	23
20351	Vote by Mail	1357	852	62.79 %	516	135
20351	Total	1357	992	73.10 %	601	158
20371	In Person	423	39	9.22 %	18	15
20371	Vote by Mail	423	269	63.59 %	150	44
20371	Total	423	308	72.81 %	168	59
20381	In Person	145	8	5.52 %	3	2
20381	Vote by Mail	145	96	66.21 %	70	10
20381	Total	145	104	71.72 %	73	12
20384	In Person	94	4	4.26 %	3	1
20384	Vote by Mail	94	31	32.98 %	14	12
20384	Total	94	35	37.23 %	17	13
20391	In Person	32	0	0.00 %		
20391	Vote by Mail	32	21	65.63 %	16	2
20391	Total	32	21	65.63 %	16	2
20392	In Person	67	1	1.49 %	1	
20392	Vote by Mail	67	48	71.64 %	36	2
20392	Total	67	49	73.13 %	37	2
20470	In Person	42	3	7.14 %	1	
20470	Vote by Mail	42	19	45.24 %	13	3
20470	Total	42	22	52.38 %	14	3
20480	In Person	66	5	7.58 %	1	4

1 Supreme Court Associate Justice - Groban						
					1	1
		Registered Voters	Voters Cast	Turnout (%)	Yes	No
20480	Vote by Mail	66	38	57.58 %	28	6
20480	Total	66	43	65.15 %	29	10
20511	In Person	421	34	8.08 %	16	9
20511	Vote by Mail	421	238	56.53 %	145	33
20511	Total	421	272	64.61 %	161	42
20565	In Person	8	3	37.50 %		1
20565	Vote by Mail	8	2	25.00 %		2
20565	Total	8	5	62.50 %		3
20591	In Person	0	0			
20591	Vote by Mail	0	0			
20591	Total	0	0			
20600	In Person	308	9	2.92 %	8	1
20600	Vote by Mail	308	142	46.10 %	102	15
20600	Total	308	151	49.03 %	110	16
20612	In Person	2	0	0.00 %		
20612	Vote by Mail	2	2	100.00 %	2	
20612	Total	2	2	100.00 %	2	
20622	In Person	0	0			
20622	Vote by Mail	0	0			
20622	Total	0	0			
22022	In Person	3448	207	6.00 %	75	66
22022	Vote by Mail	3448	2125	61.63 %	1249	282
22022	Total	3448	2332	67.63 %	1324	348
22100	In Person	681	32	4.70 %	14	12
22100	Vote by Mail	681	471	69.16 %	260	78
22100	Total	681	503	73.86 %	274	90
23190	In Person	0	0			
23190	Vote by Mail	0	0			
23190	Total	0	0			
23310	In Person	3563	111	3.12 %	64	33
23310	Vote by Mail	3563	1265	35.50 %	847	240
23310	Total	3563	1376	38.62 %	911	273
23411	In Person	0	1			
23411	Vote by Mail	0	0			
23411	Total	0	1			
23492	In Person	1	0	0.00 %		
23492	Vote by Mail	1	0	0.00 %		
23492	Total	1	0	0.00 %		
23660	In Person	2	0	0.00 %		
23660	Vote by Mail	2	0	0.00 %		
23660	Total	2	0	0.00 %		
30001	In Person	1229	92	7.49 %	42	28
30001	Vote by Mail	1229	797	64.85 %	492	87
30001	Total	1229	889	72.34 %	534	115
30010	In Person	247	8	3.24 %	5	1
30010	Vote by Mail	247	166	67.21 %	94	24
30010	Total	247	174	70.45 %	99	25
30020	In Person	429	36	8.39 %	18	5
30020	Vote by Mail	429	267	62.24 %	136	44

**1 Supreme Court Associate Justice
 - Groban**

					1	1
		Registered Voters	Voters Cast	Turnout (%)	Yes	No
30020	Total	429	303	70.63 %	154	49
30030	In Person	772	82	10.62 %	43	15
30030	Vote by Mail	772	464	60.10 %	296	46
30030	Total	772	546	70.73 %	339	61
30038	In Person	106	4	3.77 %	1	2
30038	Vote by Mail	106	61	57.55 %	41	11
30038	Total	106	65	61.32 %	42	13
30042	In Person	2	0	0.00 %		
30042	Vote by Mail	2	1	50.00 %		
30042	Total	2	1	50.00 %		
30044	In Person	0	0			
30044	Vote by Mail	0	0			
30044	Total	0	0			
30045	In Person	0	0			
30045	Vote by Mail	0	0			
30045	Total	0	0			
30046	In Person	0	0			
30046	Vote by Mail	0	0			
30046	Total	0	0			
30047	In Person	0	0			
30047	Vote by Mail	0	0			
30047	Total	0	0			
30051	In Person	9	1	11.11 %		1
30051	Vote by Mail	9	1	11.11 %	1	
30051	Total	9	2	22.22 %	1	1
30052	In Person	1	0	0.00 %		
30052	Vote by Mail	1	1	100.00 %		
30052	Total	1	1	100.00 %		
30069	In Person	0	0			
30069	Vote by Mail	0	1			
30069	Total	0	1			
30072	In Person	0	0			
30072	Vote by Mail	0	0			
30072	Total	0	0			
30073	In Person	0	0			
30073	Vote by Mail	0	0			
30073	Total	0	0			
30074	In Person	9	0	0.00 %		
30074	Vote by Mail	9	7	77.78 %	4	
30074	Total	9	7	77.78 %	4	
30075	In Person	0	0			
30075	Vote by Mail	0	0			
30075	Total	0	0			
30076	In Person	2	0	0.00 %		
30076	Vote by Mail	2	0	0.00 %		
30076	Total	2	0	0.00 %		
30121	In Person	7	3	42.86 %	2	1
30121	Vote by Mail	7	0	0.00 %		
30121	Total	7	3	42.86 %	2	1

1 Supreme Court Associate Justice - Groban						
					1	1
		Registered Voters	Voters Cast	Turnout (%)	Yes	No
31100	In Person	1924	124	6.44 %	71	18
31100	Vote by Mail	1924	1265	65.75 %	797	110
31100	Total	1924	1389	72.19 %	868	128
31130	In Person	160	16	10.00 %	11	1
31130	Vote by Mail	160	76	47.50 %	53	4
31130	Total	160	92	57.50 %	64	5
31200	In Person	6673	398	5.96 %	176	87
31200	Vote by Mail	6673	4166	62.43 %	2574	325
31200	Total	6673	4564	68.40 %	2750	412
31300	In Person	6758	387	5.73 %	185	68
31300	Vote by Mail	6758	4284	63.39 %	2753	322
31300	Total	6758	4671	69.12 %	2938	390
31400	In Person	4111	238	5.79 %	114	30
31400	Vote by Mail	4111	2709	65.90 %	1721	197
31400	Total	4111	2947	71.69 %	1835	227
31440	In Person	1871	168	8.98 %	92	23
31440	Vote by Mail	1871	795	42.49 %	465	106
31440	Total	1871	963	51.47 %	557	129
31500	In Person	735	11	1.50 %	10	
31500	Vote by Mail	735	548	74.56 %	364	52
31500	Total	735	559	76.05 %	374	52
31510	In Person	116	264	227.59 %	155	53
31510	Vote by Mail	116	46	39.66 %	32	2
31510	Total	116	310	267.24 %	187	55
31541	In Person	36	44	122.22 %	24	8
31541	Vote by Mail	36	20	55.56 %	17	1
31541	Total	36	64	177.78 %	41	9
31550	In Person	106	135	127.36 %	68	25
31550	Vote by Mail	106	56	52.83 %	39	6
31550	Total	106	191	180.19 %	107	31
31600	In Person	247	91	36.84 %	45	30
31600	Vote by Mail	247	158	63.97 %	97	11
31600	Total	247	249	100.81 %	142	41
31601	In Person	5308	271	5.11 %	132	46
31601	Vote by Mail	5308	3392	63.90 %	2104	267
31601	Total	5308	3663	69.01 %	2236	313
31602	In Person	448	20	4.46 %	7	2
31602	Vote by Mail	448	289	64.51 %	183	34
31602	Total	448	309	68.97 %	190	36
31641	In Person	5	0	0.00 %		
31641	Vote by Mail	5	4	80.00 %	1	
31641	Total	5	4	80.00 %	1	
31691	In Person	103	3	2.91 %	3	
31691	Vote by Mail	103	74	71.84 %	48	2
31691	Total	103	77	74.76 %	51	2
40010	In Person	3	0	0.00 %		
40010	Vote by Mail	3	0	0.00 %		
40010	Total	3	0	0.00 %		
40072	In Person	4134	167	4.04 %	83	64

**1 Supreme Court Associate Justice
 - Groban**

					1	1
		Registered Voters	Voters Cast	Turnout (%)	Yes	No
40072	Vote by Mail	4134	1683	40.71 %	1030	341
40072	Total	4134	1850	44.75 %	1113	405
40230	In Person	89	0	0.00 %		
40230	Vote by Mail	89	23	25.84 %	13	10
40230	Total	89	23	25.84 %	13	10
40260	In Person	3	0	0.00 %		
40260	Vote by Mail	3	1	33.33 %		1
40260	Total	3	1	33.33 %		1
40261	In Person	125	9	7.20 %	6	2
40261	Vote by Mail	125	47	37.60 %	28	12
40261	Total	125	56	44.80 %	34	14
40263	In Person	0	0			
40263	Vote by Mail	0	0			
40263	Total	0	0			
40270	In Person	16	0	0.00 %		
40270	Vote by Mail	16	12	75.00 %	6	5
40270	Total	16	12	75.00 %	6	5
40300	In Person	84	4	4.76 %	3	1
40300	Vote by Mail	84	49	58.33 %	25	13
40300	Total	84	53	63.10 %	28	14
40303	In Person	609	36	5.91 %	15	20
40303	Vote by Mail	609	324	53.20 %	198	67
40303	Total	609	360	59.11 %	213	87
40310	In Person	0	0			
40310	Vote by Mail	0	0			
40310	Total	0	0			
43100	In Person	1529	59	3.86 %	31	18
43100	Vote by Mail	1529	391	25.57 %	252	97
43100	Total	1529	450	29.43 %	283	115
43145	In Person	822	44	5.35 %	29	7
43145	Vote by Mail	822	299	36.37 %	193	60
43145	Total	822	343	41.73 %	222	67
43210	In Person	2367	80	3.38 %	42	26
43210	Vote by Mail	2367	656	27.71 %	421	135
43210	Total	2367	736	31.09 %	463	161
43410	In Person	3376	114	3.38 %	65	31
43410	Vote by Mail	3376	1254	37.14 %	809	238
43410	Total	3376	1368	40.52 %	874	269
43501	In Person	1092	42	3.85 %	14	14
43501	Vote by Mail	1092	395	36.17 %	259	84
43501	Total	1092	437	40.02 %	273	98
43510	In Person	1676	56	3.34 %	34	12
43510	Vote by Mail	1676	507	30.25 %	341	86
43510	Total	1676	563	33.59 %	375	98
43610	In Person	1465	36	2.46 %	24	10
43610	Vote by Mail	1465	589	40.20 %	371	137
43610	Total	1465	625	42.66 %	395	147
43621	In Person	1965	71	3.61 %	38	18
43621	Vote by Mail	1965	772	39.29 %	488	140

**1 Supreme Court Associate Justice
- Groban**

						1	1
		Registered Voters	Voters Cast	Turnout (%)	Yes	No	
43621	Total	1965	843	42.90 %	526	158	
43670	In Person	86	4	4.65 %	2		
43670	Vote by Mail	86	17	19.77 %	11	5	
43670	Total	86	21	24.42 %	13	5	
43710	In Person	4157	150	3.61 %	90	31	
43710	Vote by Mail	4157	2069	49.77 %	1360	376	
43710	Total	4157	2219	53.38 %	1450	407	
50011	In Person	752	24	3.19 %	16	3	
50011	Vote by Mail	752	499	66.36 %	312	78	
50011	Total	752	523	69.55 %	328	81	
50014	In Person	0	0				
50014	Vote by Mail	0	0				
50014	Total	0	0				
50015	In Person	2	0	0.00 %			
50015	Vote by Mail	2	4	200.00 %	4		
50015	Total	2	4	200.00 %	4		
50017	In Person	0	0				
50017	Vote by Mail	0	0				
50017	Total	0	0				
50021	In Person	721	45	6.24 %	21	10	
50021	Vote by Mail	721	447	62.00 %	274	51	
50021	Total	721	492	68.24 %	295	61	
50022	In Person	15	1	6.67 %	1		
50022	Vote by Mail	15	10	66.67 %	6	1	
50022	Total	15	11	73.33 %	7	1	
50023	In Person	1645	84	5.11 %	37	25	
50023	Vote by Mail	1645	1055	64.13 %	655	129	
50023	Total	1645	1139	69.24 %	692	154	
50043	In Person	1451	83	5.72 %	33	20	
50043	Vote by Mail	1451	911	62.78 %	541	132	
50043	Total	1451	994	68.50 %	574	152	
50061	In Person	790	65	8.23 %	17	26	
50061	Vote by Mail	790	452	57.22 %	236	106	
50061	Total	790	517	65.44 %	253	132	
50082	In Person	30	4	13.33 %		2	
50082	Vote by Mail	30	20	66.67 %	11	4	
50082	Total	30	24	80.00 %	11	6	
50083	In Person	29	1	3.45 %	1		
50083	Vote by Mail	29	19	65.52 %	9	4	
50083	Total	29	20	68.97 %	10	4	
50090	In Person	13	0	0.00 %			
50090	Vote by Mail	13	6	46.15 %	5		
50090	Total	13	6	46.15 %	5		
50093	In Person	0	0				
50093	Vote by Mail	0	0				
50093	Total	0	0				
50094	In Person	0	0				
50094	Vote by Mail	0	0				
50094	Total	0	0				

1 Supreme Court Associate Justice - Groban						
				1	1	
				Yes	No	
		Registered Voters	Voters Cast	Turnout (%)		
50098	In Person	0	0			
50098	Vote by Mail	0	0			
50098	Total	0	0			
50100	In Person	2968	177	5.96 %	72	60
50100	Vote by Mail	2968	1887	63.58 %	1111	308
50100	Total	2968	2064	69.54 %	1183	368
50110	In Person	559	27	4.83 %	11	12
50110	Vote by Mail	559	316	56.53 %	179	53
50110	Total	559	343	61.36 %	190	65
50111	In Person	5659	455	8.04 %	202	145
50111	Vote by Mail	5659	3385	59.82 %	2034	514
50111	Total	5659	3840	67.86 %	2236	659
50112	In Person	32	1	3.13 %	1	
50112	Vote by Mail	32	26	81.25 %	21	
50112	Total	32	27	84.38 %	22	
50113	In Person	68	0	0.00 %		
50113	Vote by Mail	68	37	54.41 %	15	12
50113	Total	68	37	54.41 %	15	12
50115	In Person	0	0			
50115	Vote by Mail	0	0			
50115	Total	0	0			
50120	In Person	1689	138	8.17 %	69	34
50120	Vote by Mail	1689	975	57.73 %	569	155
50120	Total	1689	1113	65.90 %	638	189
50143	In Person	456	48	10.53 %	21	17
50143	Vote by Mail	456	256	56.14 %	160	31
50143	Total	456	304	66.67 %	181	48
50144	In Person	72	0	0.00 %		
50144	Vote by Mail	72	55	76.39 %	31	14
50144	Total	72	55	76.39 %	31	14
50146	In Person	104	2	1.92 %	1	1
50146	Vote by Mail	104	70	67.31 %	47	10
50146	Total	104	72	69.23 %	48	11
50148	In Person	5	2	40.00 %	1	
50148	Vote by Mail	5	4	80.00 %	4	
50148	Total	5	6	120.00 %	5	
50172	In Person	0	0			
50172	Vote by Mail	0	0			
50172	Total	0	0			
50175	In Person	0	0			
50175	Vote by Mail	0	0			
50175	Total	0	0			
50181	In Person	31	2	6.45 %	1	1
50181	Vote by Mail	31	20	64.52 %	7	4
50181	Total	31	22	70.97 %	8	5
50201	In Person	812	71	8.74 %	29	25
50201	Vote by Mail	812	465	57.27 %	319	64
50201	Total	812	536	66.01 %	348	89
50202	In Person	311	18	5.79 %	10	4

**1 Supreme Court Associate Justice
 - Groban**

					1	1
		Registered Voters	Voters Cast	Turnout (%)	Yes	No
50202	Vote by Mail	311	182	58.52 %	113	25
50202	Total	311	200	64.31 %	123	29
50204	In Person	16	0	0.00 %		
50204	Vote by Mail	16	9	56.25 %	5	
50204	Total	16	9	56.25 %	5	
50221	In Person	832	31	3.73 %	13	12
50221	Vote by Mail	832	553	66.47 %	378	48
50221	Total	832	584	70.19 %	391	60
50222	In Person	31	1	3.23 %	1	
50222	Vote by Mail	31	22	70.97 %	11	4
50222	Total	31	23	74.19 %	12	4
50224	In Person	0	0			
50224	Vote by Mail	0	0			
50224	Total	0	0			
50232	In Person	1723	134	7.78 %	60	44
50232	Vote by Mail	1723	1051	61.00 %	607	175
50232	Total	1723	1185	68.78 %	667	219
50262	In Person	2	0	0.00 %		
50262	Vote by Mail	2	1	50.00 %		
50262	Total	2	1	50.00 %		
50263	In Person	32	3	9.38 %	2	1
50263	Vote by Mail	32	17	53.13 %	9	4
50263	Total	32	20	62.50 %	11	5
50265	In Person	10	2	20.00 %		2
50265	Vote by Mail	10	5	50.00 %	2	3
50265	Total	10	7	70.00 %	2	5
50284	In Person	4	0	0.00 %		
50284	Vote by Mail	4	2	50.00 %	2	
50284	Total	4	2	50.00 %	2	
50290	In Person	0	0			
50290	Vote by Mail	0	0			
50290	Total	0	0			
50297	In Person	2	0	0.00 %		
50297	Vote by Mail	2	2	100.00 %	2	
50297	Total	2	2	100.00 %	2	
50299	In Person	0	0			
50299	Vote by Mail	0	0			
50299	Total	0	0			
50340	In Person	232	18	7.76 %	7	1
50340	Vote by Mail	232	143	61.64 %	77	30
50340	Total	232	161	69.40 %	84	31
50343	In Person	49	7	14.29 %	5	
50343	Vote by Mail	49	26	53.06 %	6	7
50343	Total	49	33	67.35 %	11	7
50350	In Person	413	25	6.05 %	10	10
50350	Vote by Mail	413	282	68.28 %	156	50
50350	Total	413	307	74.33 %	166	60
50404	In Person	452	27	5.97 %	15	7
50404	Vote by Mail	452	289	63.94 %	158	50

**1 Supreme Court Associate Justice
 - Groban**

					1	1
		Registered Voters	Voters Cast	Turnout (%)	Yes	No
50404	Total	452	316	69.91 %	173	57
50405	In Person	28	1	3.57 %	1	
50405	Vote by Mail	28	19	67.86 %	10	5
50405	Total	28	20	71.43 %	11	5
50494	In Person	4	0	0.00 %		
50494	Vote by Mail	4	2	50.00 %	1	
50494	Total	4	2	50.00 %	1	
50507	In Person	2	0	0.00 %		
50507	Vote by Mail	2	1	50.00 %		1
50507	Total	2	1	50.00 %		1
50511	In Person	692	23	3.32 %	10	4
50511	Vote by Mail	692	482	69.65 %	292	71
50511	Total	692	505	72.98 %	302	75
50541	In Person	724	34	4.70 %	13	11
50541	Vote by Mail	724	475	65.61 %	276	66
50541	Total	724	509	70.30 %	289	77
50550	In Person	956	37	3.87 %	13	18
50550	Vote by Mail	956	687	71.86 %	410	95
50550	Total	956	724	75.73 %	423	113
51100	In Person	379	24	6.33 %	10	6
51100	Vote by Mail	379	232	61.21 %	148	16
51100	Total	379	256	67.55 %	158	22
51110	In Person	2520	119	4.72 %	58	22
51110	Vote by Mail	2520	1516	60.16 %	953	142
51110	Total	2520	1635	64.88 %	1011	164
51200	In Person	298	19	6.38 %	10	2
51200	Vote by Mail	298	167	56.04 %	100	16
51200	Total	298	186	62.42 %	110	18
51440	In Person	33	4	12.12 %	3	1
51440	Vote by Mail	33	13	39.39 %	7	1
51440	Total	33	17	51.52 %	10	2
51500	In Person	992	56	5.65 %	23	14
51500	Vote by Mail	992	377	38.00 %	235	42
51500	Total	992	433	43.65 %	258	56
51501	In Person	159	4	2.52 %	1	
51501	Vote by Mail	159	99	62.26 %	66	6
51501	Total	159	103	64.78 %	67	6
51520	In Person	224	2	0.89 %	2	
51520	Vote by Mail	224	173	77.23 %	134	4
51520	Total	224	175	78.13 %	136	4
51530	In Person	517	29	5.61 %	19	4
51530	Vote by Mail	517	296	57.25 %	196	23
51530	Total	517	325	62.86 %	215	27
54010	In Person	1586	94	5.93 %	39	23
54010	Vote by Mail	1586	1047	66.02 %	625	153
54010	Total	1586	1141	71.94 %	664	176
54030	In Person	5442	395	7.26 %	172	128
54030	Vote by Mail	5442	3308	60.79 %	2005	514
54030	Total	5442	3703	68.04 %	2177	642

1 Supreme Court Associate Justice - Groban						
					1	1
		Registered Voters	Voters Cast	Turnout (%)	Yes	No
54071	In Person	9	1	11.11 %		1
54071	Vote by Mail	9	8	88.89 %	4	2
54071	Total	9	9	100.00 %	4	3
54120	In Person	1525	111	7.28 %	50	34
54120	Vote by Mail	1525	934	61.25 %	549	142
54120	Total	1525	1045	68.52 %	599	176
54123	In Person	0	0			
54123	Vote by Mail	0	0			
54123	Total	0	0			
54141	In Person	190	4	2.11 %	2	2
54141	Vote by Mail	190	127	66.84 %	72	29
54141	Total	190	131	68.95 %	74	31
Electionwide	In Person	166837	9522	5.71 %	4430	2573
Electionwide	Vote by Mail	166837	96522	57.85 %	59426	13086
Electionwide	Total	166837	106044	63.56 %	63856	15659
Total - In Person		166837	9522	5.71 %	4430	2573
Total - Vote by Mail		166837	96522	57.85 %	59426	13086
Contest Total		166837	106044	63.56 %	63856	15659

1 Presiding Justice 6th Appellate Dist. - Greenwood 2 Associate Justice 6th Appellate Dist. - Wilson II 3 Associate Justice 6th Appellate Dist.- Lie

					1	1		2	2		3	3
		Registered Voters	Voters Cast	Turnout (%)	Yes	No		Yes	No		Yes	No
10020	In Person	3778	193	5.11 %	108	37		95	44		97	44
10020	Vote by Mail	3778	2306	61.04 %	1488	211		1403	271		1442	247
10020	Total	3778	2499	66.15 %	1596	248		1498	315		1539	291
10050	In Person	14202	721	5.08 %	344	175		304	205		327	187
10050	Vote by Mail	14202	8363	58.89 %	5362	853		5162	972		5298	866
10050	Total	14202	9084	63.96 %	5706	1028		5466	1177		5625	1053
10140	In Person	487	17	3.49 %	3	8		4	8		6	5
10140	Vote by Mail	487	374	76.80 %	217	43		209	45		205	48
10140	Total	487	391	80.29 %	220	51		213	53		211	53
10144	In Person	1197	52	4.34 %	21	14		25	11		22	12
10144	Vote by Mail	1197	769	64.24 %	495	84		476	100		481	97
10144	Total	1197	821	68.59 %	516	98		501	111		503	109
10149	In Person	2	1	50.00 %		1			1			1
10149	Vote by Mail	2	2	100.00 %	2			2			2	
10149	Total	2	3	150.00 %	2	1		2	1		2	1
10151	In Person	40	1	2.50 %	1			1			1	
10151	Vote by Mail	40	28	70.00 %	13	3		19	1		17	1
10151	Total	40	29	72.50 %	14	3		20	1		18	1
10161	In Person	801	47	5.87 %	11	17		10	17		11	17
10161	Vote by Mail	801	477	59.55 %	262	77		259	76		260	77
10161	Total	801	524	65.42 %	273	94		269	93		271	94
10163	In Person	19	0	0.00 %								
10163	Vote by Mail	19	15	78.95 %	10	2		8	4		10	2
10163	Total	19	15	78.95 %	10	2		8	4		10	2
10201	In Person	1958	133	6.79 %	55	36		49	39		50	42
10201	Vote by Mail	1958	1356	69.25 %	829	146		773	193		804	159
10201	Total	1958	1489	76.05 %	884	182		822	232		854	201
10204	In Person	51	1	1.96 %								
10204	Vote by Mail	51	36	70.59 %	19	4		19	4		18	4
10204	Total	51	37	72.55 %	19	4		19	4		18	4
10230	In Person	95	6	6.32 %		6			6			6
10230	Vote by Mail	95	59	62.11 %	38	5		36	6		36	6
10230	Total	95	65	68.42 %	38	11		36	12		36	12
10231	In Person	15	2	13.33 %		2			2			2
10231	Vote by Mail	15	7	46.67 %	5	2		5	2		5	2
10231	Total	15	9	60.00 %	5	4		5	4		5	4
10237	In Person	33	0	0.00 %								
10237	Vote by Mail	33	24	72.73 %	12			10	1		12	
10237	Total	33	24	72.73 %	12			10	1		12	
10280	In Person	1382	91	6.58 %	37	26		35	27		35	26
10280	Vote by Mail	1382	863	62.45 %	497	120		485	130		487	123
10280	Total	1382	954	69.03 %	534	146		520	157		522	149
10287	In Person	48	5	10.42 %	4			4			4	
10287	Vote by Mail	48	34	70.83 %	18	9		21	6		21	6
10287	Total	48	39	81.25 %	22	9		25	6		25	6
10292	In Person	8	0	0.00 %								
10292	Vote by Mail	8	8	100.00 %	4			3	1		3	1
10292	Total	8	8	100.00 %	4			3	1		3	1
10295	In Person	10	0	0.00 %								

1 Presiding Justice 6th Appellate Dist. - Greenwood 2 Associate Justice 6th Appellate Dist. - Wilson II 3 Associate Justice 6th Appellate Dist.- Lie

					1	1		2	2		3	3
		Registered Voters	Voters Cast	Turnout (%)	Yes	No		Yes	No		Yes	No
10295	Vote by Mail	10	9	90.00 %	9			9			9	
10295	Total	10	9	90.00 %	9			9			9	
10351	In Person	752	29	3.86 %	9	7		10	6		9	7
10351	Vote by Mail	752	515	68.48 %	333	68		326	74		324	73
10351	Total	752	544	72.34 %	342	75		336	80		333	80
10382	In Person	79	3	3.80 %	1	1		2			1	1
10382	Vote by Mail	79	50	63.29 %	27	8		25	8		27	8
10382	Total	79	53	67.09 %	28	9		27	8		28	9
10410	In Person	4270	217	5.08 %	87	61		80	63		86	60
10410	Vote by Mail	4270	2701	63.26 %	1574	318		1509	355		1548	325
10410	Total	4270	2918	68.34 %	1661	379		1589	418		1634	385
10455	In Person	72	3	4.17 %	1	2		1	2		1	2
10455	Vote by Mail	72	38	52.78 %	31	4		29	6		31	4
10455	Total	72	41	56.94 %	32	6		30	8		32	6
10510	In Person	549	27	4.92 %	18	4		15	7		16	6
10510	Vote by Mail	549	358	65.21 %	201	43		194	44		197	47
10510	Total	549	385	70.13 %	219	47		209	51		213	53
10521	In Person	122	4	3.28 %	1			1			1	
10521	Vote by Mail	122	82	67.21 %	55	14		54	14		53	14
10521	Total	122	86	70.49 %	56	14		55	14		54	14
10531	In Person	239	12	5.02 %	4	5		3	5		3	5
10531	Vote by Mail	239	136	56.90 %	86	22		77	29		83	22
10531	Total	239	148	61.92 %	90	27		80	34		86	27
10542	In Person	9	0	0.00 %								
10542	Vote by Mail	9	8	88.89 %	5	1		4	2		5	1
10542	Total	9	8	88.89 %	5	1		4	2		5	1
10545	In Person	45	0	0.00 %								
10545	Vote by Mail	45	32	71.11 %	11	17		10	18		10	18
10545	Total	45	32	71.11 %	11	17		10	18		10	18
10551	In Person	20	4	20.00 %	1	1		2			1	1
10551	Vote by Mail	20	7	35.00 %	3	3		3	3		2	4
10551	Total	20	11	55.00 %	4	4		5	3		3	5
10581	In Person	53	3	5.66 %	1	2			3		2	1
10581	Vote by Mail	53	37	69.81 %	16	8		15	8		17	7
10581	Total	53	40	75.47 %	17	10		15	11		19	8
10602	In Person	162	8	4.94 %	3	4		2	4		2	5
10602	Vote by Mail	162	112	69.14 %	60	13		59	14		62	10
10602	Total	162	120	74.07 %	63	17		61	18		64	15
10604	In Person	6	0	0.00 %								
10604	Vote by Mail	6	4	66.67 %	4			4			4	
10604	Total	6	4	66.67 %	4			4			4	
10610	In Person	965	59	6.11 %	28	18		25	20		25	21
10610	Vote by Mail	965	573	59.38 %	340	79		332	87		340	79
10610	Total	965	632	65.49 %	368	97		357	107		365	100
10651	In Person	112	6	5.36 %	4			4			4	
10651	Vote by Mail	112	59	52.68 %	36	3		34	6		36	4
10651	Total	112	65	58.04 %	40	3		38	6		40	4
11100	In Person	2532	121	4.78 %	64	29		56	31		61	32
11100	Vote by Mail	2532	1755	69.31 %	1077	159		1054	162		1056	164

1 Presiding Justice 6th Appellate Dist. - Greenwood 2 Associate Justice 6th Appellate Dist. - Wilson II 3 Associate Justice 6th Appellate Dist.- Lie

					1	1		2	2		3	3
		Registered Voters	Voters Cast	Turnout (%)	Yes	No		Yes	No		Yes	No
11100	Total	2532	1876	74.09 %	1141	188		1110	193		1117	196
12010	In Person	702	25	3.56 %	11	8		10	9		12	7
12010	Vote by Mail	702	390	55.56 %	241	55		226	71		235	61
12010	Total	702	415	59.12 %	252	63		236	80		247	68
12024	In Person	56	2	3.57 %								
12024	Vote by Mail	56	43	76.79 %	28	5		26	4		28	4
12024	Total	56	45	80.36 %	28	5		26	4		28	4
12040	In Person	1584	59	3.72 %	22	13		23	13		23	13
12040	Vote by Mail	1584	898	56.69 %	550	94		523	112		540	102
12040	Total	1584	957	60.42 %	572	107		546	125		563	115
12080	In Person	222	23	10.36 %	11	8		13	6		11	8
12080	Vote by Mail	222	140	63.06 %	95	9		95	8		94	11
12080	Total	222	163	73.42 %	106	17		108	14		105	19
12082	In Person	236	11	4.66 %	7	1		7	1		6	1
12082	Vote by Mail	236	167	70.76 %	102	23		93	31		101	24
12082	Total	236	178	75.42 %	109	24		100	32		107	25
20011	In Person	3194	107	3.35 %	63	31		57	36		60	36
20011	Vote by Mail	3194	1389	43.49 %	839	249		797	281		826	259
20011	Total	3194	1496	46.84 %	902	280		854	317		886	295
20013	In Person	123	12	9.76 %	6	2		5	2		5	2
20013	Vote by Mail	123	63	51.22 %	35	11		31	14		33	12
20013	Total	123	75	60.98 %	41	13		36	16		38	14
20020	In Person	2	0	0.00 %								
20020	Vote by Mail	2	2	100.00 %	2			2			2	
20020	Total	2	2	100.00 %	2			2			2	
20030	In Person	1263	51	4.04 %	18	19		17	18		18	18
20030	Vote by Mail	1263	734	58.12 %	382	128		376	132		371	134
20030	Total	1263	785	62.15 %	400	147		393	150		389	152
20040	In Person	147	7	4.76 %	1	3		1	3		2	2
20040	Vote by Mail	147	99	67.35 %	63	27		60	29		65	25
20040	Total	147	106	72.11 %	64	30		61	32		67	27
20041	In Person	213	10	4.69 %	3	3		2	5		2	5
20041	Vote by Mail	213	124	58.22 %	87	15		83	18		85	18
20041	Total	213	134	62.91 %	90	18		85	23		87	23
20043	In Person	476	18	3.78 %	6	8		4	10		6	8
20043	Vote by Mail	476	304	63.87 %	205	32		199	37		206	33
20043	Total	476	322	67.65 %	211	40		203	47		212	41
20050	In Person	2092	107	5.11 %	36	45		32	48		37	44
20050	Vote by Mail	2092	1322	63.19 %	780	214		758	221		767	217
20050	Total	2092	1429	68.31 %	816	259		790	269		804	261
20051	In Person	5	0	0.00 %								
20051	Vote by Mail	5	1	20.00 %	1			1			1	
20051	Total	5	1	20.00 %	1			1			1	
20120	In Person	169	6	3.55 %	2	3		1	3		2	3
20120	Vote by Mail	169	53	31.36 %	33	14		35	13		36	11
20120	Total	169	59	34.91 %	35	17		36	16		38	14
20143	In Person	3819	190	4.98 %	71	72		71	72		71	73
20143	Vote by Mail	3819	2469	64.65 %	1502	353		1432	398		1444	391
20143	Total	3819	2659	69.63 %	1573	425		1503	470		1515	464

1 Presiding Justice 6th Appellate Dist. - Greenwood 2 Associate Justice 6th Appellate Dist. - Wilson II 3 Associate Justice 6th Appellate Dist.- Lie

					1	1		2	2		3	3
		Registered Voters	Voters Cast	Turnout (%)	Yes	No		Yes	No		Yes	No
20221	In Person	1272	90	7.08 %	47	17		42	21		43	18
20221	Vote by Mail	1272	786	61.79 %	482	102		469	105		488	98
20221	Total	1272	876	68.87 %	529	119		511	126		531	116
20222	In Person	1	1	100.00 %	1			1			1	
20222	Vote by Mail	1	1	100.00 %								
20222	Total	1	2	200.00 %	1			1			1	
20223	In Person	53	4	7.55 %	1			1			1	
20223	Vote by Mail	53	43	81.13 %	29			28	1		28	
20223	Total	53	47	88.68 %	30			29	1		29	
20231	In Person	104	14	13.46 %	5	4		6	3		5	4
20231	Vote by Mail	104	63	60.58 %	40	6		40	4		38	6
20231	Total	104	77	74.04 %	45	10		46	7		43	10
20232	In Person	4002	199	4.97 %	95	47		86	52		86	54
20232	Vote by Mail	4002	2552	63.77 %	1583	321		1528	343		1553	328
20232	Total	4002	2751	68.74 %	1678	368		1614	395		1639	382
20241	In Person	13	2	15.38 %		2			2			2
20241	Vote by Mail	13	6	46.15 %	3	1		3	1		3	1
20241	Total	13	8	61.54 %	3	3		3	3		3	3
20260	In Person	2991	160	5.35 %	71	43		66	45		68	43
20260	Vote by Mail	2991	1830	61.18 %	1144	216		1088	242		1106	236
20260	Total	2991	1990	66.53 %	1215	259		1154	287		1174	279
20310	In Person	6021	340	5.65 %	151	106		148	103		148	108
20310	Vote by Mail	6021	4025	66.85 %	2490	499		2440	523		2438	523
20310	Total	6021	4365	72.50 %	2641	605		2588	626		2586	631
20341	In Person	0	0									
20341	Vote by Mail	0	0									
20341	Total	0	0									
20351	In Person	1357	140	10.32 %	83	22		78	27		83	21
20351	Vote by Mail	1357	852	62.79 %	523	120		520	118		530	110
20351	Total	1357	992	73.10 %	606	142		598	145		613	131
20371	In Person	423	39	9.22 %	17	14		17	12		15	13
20371	Vote by Mail	423	269	63.59 %	149	39		144	40		153	36
20371	Total	423	308	72.81 %	166	53		161	52		168	49
20381	In Person	145	8	5.52 %	3	2		3	2		3	2
20381	Vote by Mail	145	96	66.21 %	70	8		69	9		66	12
20381	Total	145	104	71.72 %	73	10		72	11		69	14
20384	In Person	94	4	4.26 %	3	1		3	1		3	1
20384	Vote by Mail	94	31	32.98 %	15	10		16	8		15	10
20384	Total	94	35	37.23 %	18	11		19	9		18	11
20391	In Person	32	0	0.00 %								
20391	Vote by Mail	32	21	65.63 %	12	2		12	2		12	2
20391	Total	32	21	65.63 %	12	2		12	2		12	2
20392	In Person	67	1	1.49 %	1			1			1	
20392	Vote by Mail	67	48	71.64 %	33	3		33	2		33	2
20392	Total	67	49	73.13 %	34	3		34	2		34	2
20470	In Person	42	3	7.14 %	1			2			1	
20470	Vote by Mail	42	19	45.24 %	16	2		15	3		14	4
20470	Total	42	22	52.38 %	17	2		17	3		15	4
20480	In Person	66	5	7.58 %	1	2		1	2		1	2

1 Presiding Justice 6th Appellate Dist. - Greenwood 2 Associate Justice 6th Appellate Dist. - Wilson II 3 Associate Justice 6th Appellate Dist.- Lie

					1	1		2	2		3	3
		Registered Voters	Voters Cast	Turnout (%)	Yes	No		Yes	No		Yes	No
20480	Vote by Mail	66	38	57.58 %	24	9		25	7		26	8
20480	Total	66	43	65.15 %	25	11		26	9		27	10
20511	In Person	421	34	8.08 %	19	5		16	9		19	6
20511	Vote by Mail	421	238	56.53 %	143	34		137	37		140	34
20511	Total	421	272	64.61 %	162	39		153	46		159	40
20565	In Person	8	3	37.50 %		1			1			1
20565	Vote by Mail	8	2	25.00 %	1	1		1	1		2	
20565	Total	8	5	62.50 %	1	2		1	2		2	1
20591	In Person	0	0									
20591	Vote by Mail	0	0									
20591	Total	0	0									
20600	In Person	308	9	2.92 %	8	1		8	1		8	1
20600	Vote by Mail	308	142	46.10 %	99	16		91	22		100	16
20600	Total	308	151	49.03 %	107	17		99	23		108	17
20612	In Person	2	0	0.00 %								
20612	Vote by Mail	2	2	100.00 %	2			2			2	
20612	Total	2	2	100.00 %	2			2			2	
20622	In Person	0	0									
20622	Vote by Mail	0	0									
20622	Total	0	0									
22022	In Person	3448	207	6.00 %	84	59		74	63		80	66
22022	Vote by Mail	3448	2125	61.63 %	1248	256		1191	293		1229	265
22022	Total	3448	2332	67.63 %	1332	315		1265	356		1309	331
22100	In Person	681	32	4.70 %	13	11		12	11		13	11
22100	Vote by Mail	681	471	69.16 %	259	58		240	75		249	66
22100	Total	681	503	73.86 %	272	69		252	86		262	77
23190	In Person	0	0									
23190	Vote by Mail	0	0									
23190	Total	0	0									
23310	In Person	3563	111	3.12 %	67	28		58	34		60	33
23310	Vote by Mail	3563	1265	35.50 %	928	168		823	256		882	203
23310	Total	3563	1376	38.62 %	995	196		881	290		942	236
23411	In Person	0	1									
23411	Vote by Mail	0	0									
23411	Total	0	1									
23492	In Person	1	0	0.00 %								
23492	Vote by Mail	1	0	0.00 %								
23492	Total	1	0	0.00 %								
23660	In Person	2	0	0.00 %								
23660	Vote by Mail	2	0	0.00 %								
23660	Total	2	0	0.00 %								
30001	In Person	1229	92	7.49 %	42	24		42	23		38	26
30001	Vote by Mail	1229	797	64.85 %	481	70		459	84		472	75
30001	Total	1229	889	72.34 %	523	94		501	107		510	101
30010	In Person	247	8	3.24 %	6			5			6	
30010	Vote by Mail	247	166	67.21 %	91	18		90	19		86	22
30010	Total	247	174	70.45 %	97	18		95	19		92	22
30020	In Person	429	36	8.39 %	17	5		15	7		16	6
30020	Vote by Mail	429	267	62.24 %	135	39		134	43		133	40

1 Presiding Justice 6th Appellate Dist. - Greenwood 2 Associate Justice 6th Appellate Dist. - Wilson II 3 Associate Justice 6th Appellate Dist.- Lie

					1	1		2	2		3	3
		Registered Voters	Voters Cast	Turnout (%)	Yes	No		Yes	No		Yes	No
30020	Total	429	303	70.63 %	152	44		149	50		149	46
30030	In Person	772	82	10.62 %	40	12		36	16		38	14
30030	Vote by Mail	772	464	60.10 %	296	40		282	50		292	45
30030	Total	772	546	70.73 %	336	52		318	66		330	59
30038	In Person	106	4	3.77 %	1	2		1	2		1	2
30038	Vote by Mail	106	61	57.55 %	46	5		41	9		42	6
30038	Total	106	65	61.32 %	47	7		42	11		43	8
30042	In Person	2	0	0.00 %								
30042	Vote by Mail	2	1	50.00 %								
30042	Total	2	1	50.00 %								
30044	In Person	0	0									
30044	Vote by Mail	0	0									
30044	Total	0	0									
30045	In Person	0	0									
30045	Vote by Mail	0	0									
30045	Total	0	0									
30046	In Person	0	0									
30046	Vote by Mail	0	0									
30046	Total	0	0									
30047	In Person	0	0									
30047	Vote by Mail	0	0									
30047	Total	0	0									
30051	In Person	9	1	11.11 %		1			1			1
30051	Vote by Mail	9	1	11.11 %		1		1			1	
30051	Total	9	2	22.22 %		2		1	1		1	1
30052	In Person	1	0	0.00 %								
30052	Vote by Mail	1	1	100.00 %								
30052	Total	1	1	100.00 %								
30069	In Person	0	0									
30069	Vote by Mail	0	1									
30069	Total	0	1									
30072	In Person	0	0									
30072	Vote by Mail	0	0									
30072	Total	0	0									
30073	In Person	0	0									
30073	Vote by Mail	0	0									
30073	Total	0	0									
30074	In Person	9	0	0.00 %								
30074	Vote by Mail	9	7	77.78 %	3			3			3	
30074	Total	9	7	77.78 %	3			3			3	
30075	In Person	0	0									
30075	Vote by Mail	0	0									
30075	Total	0	0									
30076	In Person	2	0	0.00 %								
30076	Vote by Mail	2	0	0.00 %								
30076	Total	2	0	0.00 %								
30121	In Person	7	3	42.86 %	2	1		2	1		3	
30121	Vote by Mail	7	0	0.00 %								
30121	Total	7	3	42.86 %	2	1		2	1		3	

1 Presiding Justice 6th Appellate Dist. - Greenwood 2 Associate Justice 6th Appellate Dist. - Wilson II 3 Associate Justice 6th Appellate Dist.- Lie

					1	1		2	2		3	3
		Registered Voters	Voters Cast	Turnout (%)	Yes	No		Yes	No		Yes	No
31100	In Person	1924	124	6.44 %	70	16		70	13		71	14
31100	Vote by Mail	1924	1265	65.75 %	784	107		754	124		771	102
31100	Total	1924	1389	72.19 %	854	123		824	137		842	116
31130	In Person	160	16	10.00 %	9	2		9	1		7	3
31130	Vote by Mail	160	76	47.50 %	48	5		45	7		48	5
31130	Total	160	92	57.50 %	57	7		54	8		55	8
31200	In Person	6673	398	5.96 %	193	67		173	79		188	64
31200	Vote by Mail	6673	4166	62.43 %	2548	276		2446	329		2516	276
31200	Total	6673	4564	68.40 %	2741	343		2619	408		2704	340
31300	In Person	6758	387	5.73 %	191	59		175	67		190	54
31300	Vote by Mail	6758	4284	63.39 %	2741	264		2637	332		2699	282
31300	Total	6758	4671	69.12 %	2932	323		2812	399		2889	336
31400	In Person	4111	238	5.79 %	117	27		108	31		115	27
31400	Vote by Mail	4111	2709	65.90 %	1712	162		1649	197		1699	161
31400	Total	4111	2947	71.69 %	1829	189		1757	228		1814	188
31440	In Person	1871	168	8.98 %	88	28		82	32		92	25
31440	Vote by Mail	1871	795	42.49 %	481	75		471	84		478	75
31440	Total	1871	963	51.47 %	569	103		553	116		570	100
31500	In Person	735	11	1.50 %	10			10			10	
31500	Vote by Mail	735	548	74.56 %	358	45		343	53		352	49
31500	Total	735	559	76.05 %	368	45		353	53		362	49
31510	In Person	116	264	227.59 %	175	33		157	49		176	30
31510	Vote by Mail	116	46	39.66 %	29	3		30	1		31	1
31510	Total	116	310	267.24 %	204	36		187	50		207	31
31541	In Person	36	44	122.22 %	28	3		25	7		29	3
31541	Vote by Mail	36	20	55.56 %	18			17	1		18	
31541	Total	36	64	177.78 %	46	3		42	8		47	3
31550	In Person	106	135	127.36 %	75	19		68	25		71	21
31550	Vote by Mail	106	56	52.83 %	35	5		37	3		35	5
31550	Total	106	191	180.19 %	110	24		105	28		106	26
31600	In Person	247	91	36.84 %	62	17		58	17		60	15
31600	Vote by Mail	247	158	63.97 %	92	8		95	5		95	5
31600	Total	247	249	100.81 %	154	25		153	22		155	20
31601	In Person	5308	271	5.11 %	138	41		126	46		132	43
31601	Vote by Mail	5308	3392	63.90 %	2114	228		2025	266		2072	236
31601	Total	5308	3663	69.01 %	2252	269		2151	312		2204	279
31602	In Person	448	20	4.46 %	8	2		8	2		9	1
31602	Vote by Mail	448	289	64.51 %	200	18		180	30		190	26
31602	Total	448	309	68.97 %	208	20		188	32		199	27
31641	In Person	5	0	0.00 %								
31641	Vote by Mail	5	4	80.00 %	1			1			1	
31641	Total	5	4	80.00 %	1			1			1	
31691	In Person	103	3	2.91 %	2	1		2	1		2	1
31691	Vote by Mail	103	74	71.84 %	44	3		44	2		46	1
31691	Total	103	77	74.76 %	46	4		46	3		48	2
40010	In Person	3	0	0.00 %								
40010	Vote by Mail	3	0	0.00 %								
40010	Total	3	0	0.00 %								
40072	In Person	4134	167	4.04 %	91	56		84	60		87	57

1 Presiding Justice 6th Appellate Dist. - Greenwood 2 Associate Justice 6th Appellate Dist. - Wilson II 3 Associate Justice 6th Appellate Dist.- Lie

					1	1		2	2		3	3
		Registered Voters	Voters Cast	Turnout (%)	Yes	No		Yes	No		Yes	No
40072	Vote by Mail	4134	1683	40.71 %	1065	283		1026	320		1069	267
40072	Total	4134	1850	44.75 %	1156	339		1110	380		1156	324
40230	In Person	89	0	0.00 %								
40230	Vote by Mail	89	23	25.84 %	13	9		12	10		13	9
40230	Total	89	23	25.84 %	13	9		12	10		13	9
40260	In Person	3	0	0.00 %								
40260	Vote by Mail	3	1	33.33 %		1		1			1	
40260	Total	3	1	33.33 %		1		1			1	
40261	In Person	125	9	7.20 %	5	2		4	2		4	3
40261	Vote by Mail	125	47	37.60 %	29	11		26	12		28	11
40261	Total	125	56	44.80 %	34	13		30	14		32	14
40263	In Person	0	0									
40263	Vote by Mail	0	0									
40263	Total	0	0									
40270	In Person	16	0	0.00 %								
40270	Vote by Mail	16	12	75.00 %	5	6		5	6		5	6
40270	Total	16	12	75.00 %	5	6		5	6		5	6
40300	In Person	84	4	4.76 %	2	1		3			2	1
40300	Vote by Mail	84	49	58.33 %	22	15		21	15		23	14
40300	Total	84	53	63.10 %	24	16		24	15		25	15
40303	In Person	609	36	5.91 %	15	20		14	22		15	21
40303	Vote by Mail	609	324	53.20 %	202	55		202	54		195	61
40303	Total	609	360	59.11 %	217	75		216	76		210	82
40310	In Person	0	0									
40310	Vote by Mail	0	0									
40310	Total	0	0									
43100	In Person	1529	59	3.86 %	32	16		27	20		36	10
43100	Vote by Mail	1529	391	25.57 %	281	67		250	100		277	70
43100	Total	1529	450	29.43 %	313	83		277	120		313	80
43145	In Person	822	44	5.35 %	28	7		27	7		27	7
43145	Vote by Mail	822	299	36.37 %	208	51		196	56		205	51
43145	Total	822	343	41.73 %	236	58		223	63		232	58
43210	In Person	2367	80	3.38 %	44	26		42	29		42	28
43210	Vote by Mail	2367	656	27.71 %	451	96		446	104		454	94
43210	Total	2367	736	31.09 %	495	122		488	133		496	122
43410	In Person	3376	114	3.38 %	71	27		68	29		69	29
43410	Vote by Mail	3376	1254	37.14 %	838	201		791	240		818	216
43410	Total	3376	1368	40.52 %	909	228		859	269		887	245
43501	In Person	1092	42	3.85 %	19	11		17	12		18	12
43501	Vote by Mail	1092	395	36.17 %	271	68		268	70		277	63
43501	Total	1092	437	40.02 %	290	79		285	82		295	75
43510	In Person	1676	56	3.34 %	38	9		34	12		36	11
43510	Vote by Mail	1676	507	30.25 %	351	75		337	87		340	84
43510	Total	1676	563	33.59 %	389	84		371	99		376	95
43610	In Person	1465	36	2.46 %	27	7		24	11		27	8
43610	Vote by Mail	1465	589	40.20 %	405	100		386	119		395	108
43610	Total	1465	625	42.66 %	432	107		410	130		422	116
43621	In Person	1965	71	3.61 %	38	18		32	24		37	16
43621	Vote by Mail	1965	772	39.29 %	517	103		490	133		516	115

1 Presiding Justice 6th Appellate Dist. - Greenwood 2 Associate Justice 6th Appellate Dist. - Wilson II 3 Associate Justice 6th Appellate Dist.- Lie

					1	1		2	2		3	3
		Registered Voters	Voters Cast	Turnout (%)	Yes	No		Yes	No		Yes	No
43621	Total	1965	843	42.90 %	555	121		522	157		553	131
43670	In Person	86	4	4.65 %	1	1			2		2	
43670	Vote by Mail	86	17	19.77 %	11	5		12	4		12	4
43670	Total	86	21	24.42 %	12	6		12	6		14	4
43710	In Person	4157	150	3.61 %	86	35		84	35		83	37
43710	Vote by Mail	4157	2069	49.77 %	1423	299		1368	343		1404	317
43710	Total	4157	2219	53.38 %	1509	334		1452	378		1487	354
50011	In Person	752	24	3.19 %	16	2		15	3		16	2
50011	Vote by Mail	752	499	66.36 %	320	61		301	73		311	68
50011	Total	752	523	69.55 %	336	63		316	76		327	70
50014	In Person	0	0									
50014	Vote by Mail	0	0									
50014	Total	0	0									
50015	In Person	2	0	0.00 %								
50015	Vote by Mail	2	4	200.00 %	4			4			4	
50015	Total	2	4	200.00 %	4			4			4	
50017	In Person	0	0									
50017	Vote by Mail	0	0									
50017	Total	0	0									
50021	In Person	721	45	6.24 %	21	10		23	10		24	8
50021	Vote by Mail	721	447	62.00 %	286	39		268	47		269	42
50021	Total	721	492	68.24 %	307	49		291	57		293	50
50022	In Person	15	1	6.67 %	1				1			1
50022	Vote by Mail	15	10	66.67 %	4	1		5	1		5	1
50022	Total	15	11	73.33 %	5	1		5	2		5	2
50023	In Person	1645	84	5.11 %	36	26		43	18		40	25
50023	Vote by Mail	1645	1055	64.13 %	646	115		627	122		643	109
50023	Total	1645	1139	69.24 %	682	141		670	140		683	134
50043	In Person	1451	83	5.72 %	33	19		26	24		33	19
50043	Vote by Mail	1451	911	62.78 %	549	109		530	120		540	111
50043	Total	1451	994	68.50 %	582	128		556	144		573	130
50061	In Person	790	65	8.23 %	20	24		17	26		14	29
50061	Vote by Mail	790	452	57.22 %	242	100		246	92		234	99
50061	Total	790	517	65.44 %	262	124		263	118		248	128
50082	In Person	30	4	13.33 %	1	1		1	1		1	1
50082	Vote by Mail	30	20	66.67 %	8	4		8	4		8	4
50082	Total	30	24	80.00 %	9	5		9	5		9	5
50083	In Person	29	1	3.45 %	1			1			1	
50083	Vote by Mail	29	19	65.52 %	9	4		10	4		9	4
50083	Total	29	20	68.97 %	10	4		11	4		10	4
50090	In Person	13	0	0.00 %								
50090	Vote by Mail	13	6	46.15 %	5			4	1		4	1
50090	Total	13	6	46.15 %	5			4	1		4	1
50093	In Person	0	0									
50093	Vote by Mail	0	0									
50093	Total	0	0									
50094	In Person	0	0									
50094	Vote by Mail	0	0									
50094	Total	0	0									

1 Presiding Justice 6th Appellate Dist. - Greenwood 2 Associate Justice 6th Appellate Dist. - Wilson II 3 Associate Justice 6th Appellate Dist.- Lie

					1	1		2	2		3	3
		Registered Voters	Voters Cast	Turnout (%)	Yes	No		Yes	No		Yes	No
50098	In Person	0	0									
50098	Vote by Mail	0	0									
50098	Total	0	0									
50100	In Person	2968	177	5.96 %	66	67		65	63		59	69
50100	Vote by Mail	2968	1887	63.58 %	1123	271		1089	289		1107	278
50100	Total	2968	2064	69.54 %	1189	338		1154	352		1166	347
50110	In Person	559	27	4.83 %	12	9		8	11		8	12
50110	Vote by Mail	559	316	56.53 %	182	49		172	55		170	60
50110	Total	559	343	61.36 %	194	58		180	66		178	72
50111	In Person	5659	455	8.04 %	220	123		199	134		202	133
50111	Vote by Mail	5659	3385	59.82 %	2058	440		1977	491		2003	471
50111	Total	5659	3840	67.86 %	2278	563		2176	625		2205	604
50112	In Person	32	1	3.13 %	1			1			1	
50112	Vote by Mail	32	26	81.25 %	22			20	2		22	
50112	Total	32	27	84.38 %	23			21	2		23	
50113	In Person	68	0	0.00 %								
50113	Vote by Mail	68	37	54.41 %	20	8		20	8		16	12
50113	Total	68	37	54.41 %	20	8		20	8		16	12
50115	In Person	0	0									
50115	Vote by Mail	0	0									
50115	Total	0	0									
50120	In Person	1689	138	8.17 %	72	27		69	29		70	27
50120	Vote by Mail	1689	975	57.73 %	571	136		549	149		562	139
50120	Total	1689	1113	65.90 %	643	163		618	178		632	166
50143	In Person	456	48	10.53 %	27	11		21	16		23	14
50143	Vote by Mail	456	256	56.14 %	157	31		160	25		154	33
50143	Total	456	304	66.67 %	184	42		181	41		177	47
50144	In Person	72	0	0.00 %								
50144	Vote by Mail	72	55	76.39 %	31	13		31	13		34	10
50144	Total	72	55	76.39 %	31	13		31	13		34	10
50146	In Person	104	2	1.92 %	2			2			2	
50146	Vote by Mail	104	70	67.31 %	44	10		46	7		45	7
50146	Total	104	72	69.23 %	46	10		48	7		47	7
50148	In Person	5	2	40.00 %	1				1			1
50148	Vote by Mail	5	4	80.00 %	3	1		3	1		4	
50148	Total	5	6	120.00 %	4	1		3	2		4	1
50172	In Person	0	0									
50172	Vote by Mail	0	0									
50172	Total	0	0									
50175	In Person	0	0									
50175	Vote by Mail	0	0									
50175	Total	0	0									
50181	In Person	31	2	6.45 %	2			2			2	
50181	Vote by Mail	31	20	64.52 %	7	4		7	4		7	4
50181	Total	31	22	70.97 %	9	4		9	4		9	4
50201	In Person	812	71	8.74 %	29	24		24	29		30	24
50201	Vote by Mail	812	465	57.27 %	316	60		302	68		305	66
50201	Total	812	536	66.01 %	345	84		326	97		335	90
50202	In Person	311	18	5.79 %	10	4		10	3		7	6

1 Presiding Justice 6th Appellate Dist. - Greenwood 2 Associate Justice 6th Appellate Dist. - Wilson II 3 Associate Justice 6th Appellate Dist.- Lie

					1	1		2	2		3	3
		Registered Voters	Voters Cast	Turnout (%)	Yes	No		Yes	No		Yes	No
50202	Vote by Mail	311	182	58.52 %	116	18		111	25		115	21
50202	Total	311	200	64.31 %	126	22		121	28		122	27
50204	In Person	16	0	0.00 %								
50204	Vote by Mail	16	9	56.25 %	6	1		4	1		3	1
50204	Total	16	9	56.25 %	6	1		4	1		3	1
50221	In Person	832	31	3.73 %	13	13		12	14		13	12
50221	Vote by Mail	832	553	66.47 %	375	50		358	57		357	60
50221	Total	832	584	70.19 %	388	63		370	71		370	72
50222	In Person	31	1	3.23 %	1			1			1	
50222	Vote by Mail	31	22	70.97 %	13	1		11	3		14	1
50222	Total	31	23	74.19 %	14	1		12	3		15	1
50224	In Person	0	0									
50224	Vote by Mail	0	0									
50224	Total	0	0									
50232	In Person	1723	134	7.78 %	62	43		51	50		55	48
50232	Vote by Mail	1723	1051	61.00 %	616	151		584	175		600	161
50232	Total	1723	1185	68.78 %	678	194		635	225		655	209
50262	In Person	2	0	0.00 %								
50262	Vote by Mail	2	1	50.00 %								
50262	Total	2	1	50.00 %								
50263	In Person	32	3	9.38 %	1	1		1	1		1	1
50263	Vote by Mail	32	17	53.13 %	11	3		9	3		10	3
50263	Total	32	20	62.50 %	12	4		10	4		11	4
50265	In Person	10	2	20.00 %		2			2			2
50265	Vote by Mail	10	5	50.00 %	2	3		3	2		2	3
50265	Total	10	7	70.00 %	2	5		3	4		2	5
50284	In Person	4	0	0.00 %								
50284	Vote by Mail	4	2	50.00 %	2			2			2	
50284	Total	4	2	50.00 %	2			2			2	
50290	In Person	0	0									
50290	Vote by Mail	0	0									
50290	Total	0	0									
50297	In Person	2	0	0.00 %								
50297	Vote by Mail	2	2	100.00 %	2			2			2	
50297	Total	2	2	100.00 %	2			2			2	
50299	In Person	0	0									
50299	Vote by Mail	0	0									
50299	Total	0	0									
50340	In Person	232	18	7.76 %	7			6			6	
50340	Vote by Mail	232	143	61.64 %	76	26		72	30		79	22
50340	Total	232	161	69.40 %	83	26		78	30		85	22
50343	In Person	49	7	14.29 %	5			4	1		4	1
50343	Vote by Mail	49	26	53.06 %	6	6		5	7		6	6
50343	Total	49	33	67.35 %	11	6		9	8		10	7
50350	In Person	413	25	6.05 %	11	9		12	8		10	9
50350	Vote by Mail	413	282	68.28 %	159	39		153	40		154	41
50350	Total	413	307	74.33 %	170	48		165	48		164	50
50404	In Person	452	27	5.97 %	18	4		13	9		14	10
50404	Vote by Mail	452	289	63.94 %	156	49		155	50		146	59

1 Presiding Justice 6th Appellate Dist. - Greenwood 2 Associate Justice 6th Appellate Dist. - Wilson II 3 Associate Justice 6th Appellate Dist.- Lie

					1	1		2	2		3	3
		Registered Voters	Voters Cast	Turnout (%)	Yes	No		Yes	No		Yes	No
50404	Total	452	316	69.91 %	174	53		168	59		160	69
50405	In Person	28	1	3.57 %	1			1			1	
50405	Vote by Mail	28	19	67.86 %	10	5		10	5		10	5
50405	Total	28	20	71.43 %	11	5		11	5		11	5
50494	In Person	4	0	0.00 %								
50494	Vote by Mail	4	2	50.00 %	1			1			1	
50494	Total	4	2	50.00 %	1			1			1	
50507	In Person	2	0	0.00 %								
50507	Vote by Mail	2	1	50.00 %		1		1				1
50507	Total	2	1	50.00 %		1		1				1
50511	In Person	692	23	3.32 %	9	3		8	4		9	3
50511	Vote by Mail	692	482	69.65 %	294	61		288	63		291	63
50511	Total	692	505	72.98 %	303	64		296	67		300	66
50541	In Person	724	34	4.70 %	11	13		12	11		12	10
50541	Vote by Mail	724	475	65.61 %	259	68		254	69		253	73
50541	Total	724	509	70.30 %	270	81		266	80		265	83
50550	In Person	956	37	3.87 %	10	16		9	17		9	18
50550	Vote by Mail	956	687	71.86 %	410	74		394	88		397	79
50550	Total	956	724	75.73 %	420	90		403	105		406	97
51100	In Person	379	24	6.33 %	12	4		12	4		12	5
51100	Vote by Mail	379	232	61.21 %	146	16		140	16		145	18
51100	Total	379	256	67.55 %	158	20		152	20		157	23
51110	In Person	2520	119	4.72 %	61	18		56	20		57	20
51110	Vote by Mail	2520	1516	60.16 %	965	109		926	126		966	102
51110	Total	2520	1635	64.88 %	1026	127		982	146		1023	122
51200	In Person	298	19	6.38 %	10	1		8	3		9	2
51200	Vote by Mail	298	167	56.04 %	97	15		92	19		97	14
51200	Total	298	186	62.42 %	107	16		100	22		106	16
51440	In Person	33	4	12.12 %	3			2	1		3	
51440	Vote by Mail	33	13	39.39 %	8			8			8	
51440	Total	33	17	51.52 %	11			10	1		11	
51500	In Person	992	56	5.65 %	26	10		23	12		26	10
51500	Vote by Mail	992	377	38.00 %	227	39		219	44		225	39
51500	Total	992	433	43.65 %	253	49		242	56		251	49
51501	In Person	159	4	2.52 %								
51501	Vote by Mail	159	99	62.26 %	67	6		64	7		64	6
51501	Total	159	103	64.78 %	67	6		64	7		64	6
51520	In Person	224	2	0.89 %	2			2			2	
51520	Vote by Mail	224	173	77.23 %	125	5		126	4		126	6
51520	Total	224	175	78.13 %	127	5		128	4		128	6
51530	In Person	517	29	5.61 %	19	2		17	4		19	2
51530	Vote by Mail	517	296	57.25 %	198	19		192	22		195	16
51530	Total	517	325	62.86 %	217	21		209	26		214	18
54010	In Person	1586	94	5.93 %	41	21		39	22		39	20
54010	Vote by Mail	1586	1047	66.02 %	617	143		591	153		602	145
54010	Total	1586	1141	71.94 %	658	164		630	175		641	165
54030	In Person	5442	395	7.26 %	176	124		161	131		168	128
54030	Vote by Mail	5442	3308	60.79 %	1969	474		1900	517		1920	502
54030	Total	5442	3703	68.04 %	2145	598		2061	648		2088	630

1 Presiding Justice 6th Appellate Dist. - Greenwood 2 Associate Justice 6th Appellate Dist. - Wilson II 3 Associate Justice 6th Appellate Dist.- Lie

					1	1		2	2		3	3
		Registered Voters	Voters Cast	Turnout (%)	Yes	No		Yes	No		Yes	No
54071	In Person	9	1	11.11 %		1			1			1
54071	Vote by Mail	9	8	88.89 %	4	2		4	2		4	2
54071	Total	9	9	100.00 %	4	3		4	3		4	3
54120	In Person	1525	111	7.28 %	40	42		42	39		40	43
54120	Vote by Mail	1525	934	61.25 %	538	138		537	134		533	144
54120	Total	1525	1045	68.52 %	578	180		579	173		573	187
54123	In Person	0	0									
54123	Vote by Mail	0	0									
54123	Total	0	0									
54141	In Person	190	4	2.11 %	2	2			2			2
54141	Vote by Mail	190	127	66.84 %	68	28		69	27		69	29
54141	Total	190	131	68.95 %	70	30		69	29		69	31
Electionwide	In Person	166837	9522	5.71 %	4617	2309		4245	2526		4441	2397
Electionwide	Vote by Mail	166837	96522	57.85 %	59876	11242		57565	12680		58810	11724
Electionwide	Total	166837	106044	63.56 %	64493	13551		61810	15206		63251	14121
Total - In Person		166837	9522	5.71 %	4617	2309		4245	2526		4441	2397
Total - Vote by Mail		166837	96522	57.85 %	59876	11242		57565	12680		58810	11724
Contest Total		166837	106044	63.56 %	64493	13551		61810	15206		63251	14121

1 Supt. of Public Instruction							
					1	1	1
		Registered Voters	Voters Cast	Turnout (%)	LANCE RAY CHRISTENSEN	TONY K. THURMOND	Write In
10020	In Person	3778	193	5.11 %	54	89	2
10020	Vote by Mail	3778	2306	61.04 %	345	1481	12
10020	Total	3778	2499	66.15 %	399	1570	14
10050	In Person	14202	721	5.08 %	209	324	12
10050	Vote by Mail	14202	8363	58.89 %	1300	5425	41
10050	Total	14202	9084	63.96 %	1509	5749	53
10140	In Person	487	17	3.49 %	8	5	
10140	Vote by Mail	487	374	76.80 %	89	199	3
10140	Total	487	391	80.29 %	97	204	3
10144	In Person	1197	52	4.34 %	16	20	1
10144	Vote by Mail	1197	769	64.24 %	120	499	2
10144	Total	1197	821	68.59 %	136	519	3
10149	In Person	2	1	50.00 %			
10149	Vote by Mail	2	2	100.00 %	2		
10149	Total	2	3	150.00 %	2		
10151	In Person	40	1	2.50 %		1	
10151	Vote by Mail	40	28	70.00 %	3	16	
10151	Total	40	29	72.50 %	3	17	
10161	In Person	801	47	5.87 %	9	19	1
10161	Vote by Mail	801	477	59.55 %	86	272	6
10161	Total	801	524	65.42 %	95	291	7
10163	In Person	19	0	0.00 %			
10163	Vote by Mail	19	15	78.95 %	6	8	
10163	Total	19	15	78.95 %	6	8	
10201	In Person	1958	133	6.79 %	35	59	2
10201	Vote by Mail	1958	1356	69.25 %	244	818	6
10201	Total	1958	1489	76.05 %	279	877	8
10204	In Person	51	1	1.96 %			
10204	Vote by Mail	51	36	70.59 %	15	12	
10204	Total	51	37	72.55 %	15	12	
10230	In Person	95	6	6.32 %	4	1	
10230	Vote by Mail	95	59	62.11 %	14	35	
10230	Total	95	65	68.42 %	18	36	
10231	In Person	15	2	13.33 %	2		
10231	Vote by Mail	15	7	46.67 %	2	5	
10231	Total	15	9	60.00 %	4	5	
10237	In Person	33	0	0.00 %			
10237	Vote by Mail	33	24	72.73 %	1	12	
10237	Total	33	24	72.73 %	1	12	
10280	In Person	1382	91	6.58 %	30	35	1
10280	Vote by Mail	1382	863	62.45 %	170	528	4
10280	Total	1382	954	69.03 %	200	563	5
10287	In Person	48	5	10.42 %		4	
10287	Vote by Mail	48	34	70.83 %	11	18	
10287	Total	48	39	81.25 %	11	22	
10292	In Person	8	0	0.00 %			
10292	Vote by Mail	8	8	100.00 %		7	
10292	Total	8	8	100.00 %		7	

1 Supt. of Public Instruction							
					1	1	1
		Registered Voters	Voters Cast	Turnout (%)	LANCE RAY CHRISTENSEN	TONY K. THURMOND	Write In
10295	In Person	10	0	0.00 %			
10295	Vote by Mail	10	9	90.00 %		9	
10295	Total	10	9	90.00 %		9	
10351	In Person	752	29	3.86 %	10	12	
10351	Vote by Mail	752	515	68.48 %	103	328	4
10351	Total	752	544	72.34 %	113	340	4
10382	In Person	79	3	3.80 %	1	1	
10382	Vote by Mail	79	50	63.29 %	8	27	1
10382	Total	79	53	67.09 %	9	28	1
10410	In Person	4270	217	5.08 %	89	70	3
10410	Vote by Mail	4270	2701	63.26 %	456	1661	18
10410	Total	4270	2918	68.34 %	545	1731	21
10455	In Person	72	3	4.17 %	2	1	
10455	Vote by Mail	72	38	52.78 %	8	26	
10455	Total	72	41	56.94 %	10	27	
10510	In Person	549	27	4.92 %	5	15	
10510	Vote by Mail	549	358	65.21 %	65	213	3
10510	Total	549	385	70.13 %	70	228	3
10521	In Person	122	4	3.28 %	1	2	
10521	Vote by Mail	122	82	67.21 %	13	55	3
10521	Total	122	86	70.49 %	14	57	3
10531	In Person	239	12	5.02 %	6	4	
10531	Vote by Mail	239	136	56.90 %	23	81	1
10531	Total	239	148	61.92 %	29	85	1
10542	In Person	9	0	0.00 %			
10542	Vote by Mail	9	8	88.89 %		8	
10542	Total	9	8	88.89 %		8	
10545	In Person	45	0	0.00 %			
10545	Vote by Mail	45	32	71.11 %	18	13	
10545	Total	45	32	71.11 %	18	13	
10551	In Person	20	4	20.00 %	2	1	
10551	Vote by Mail	20	7	35.00 %	3	2	
10551	Total	20	11	55.00 %	5	3	
10581	In Person	53	3	5.66 %	2	1	
10581	Vote by Mail	53	37	69.81 %	7	22	
10581	Total	53	40	75.47 %	9	23	
10602	In Person	162	8	4.94 %	5	2	
10602	Vote by Mail	162	112	69.14 %	14	72	
10602	Total	162	120	74.07 %	19	74	
10604	In Person	6	0	0.00 %			
10604	Vote by Mail	6	4	66.67 %	1	3	
10604	Total	6	4	66.67 %	1	3	
10610	In Person	965	59	6.11 %	15	35	
10610	Vote by Mail	965	573	59.38 %	108	350	1
10610	Total	965	632	65.49 %	123	385	1
10651	In Person	112	6	5.36 %		3	
10651	Vote by Mail	112	59	52.68 %	4	42	
10651	Total	112	65	58.04 %	4	45	

1 Supt. of Public Instruction							
					1	1	1
		Registered Voters	Voters Cast	Turnout (%)	LANCE RAY CHRISTENSEN	TONY K. THURMOND	Write In
11100	In Person	2532	121	4.78 %	28	63	
11100	Vote by Mail	2532	1755	69.31 %	256	1134	8
11100	Total	2532	1876	74.09 %	284	1197	8
12010	In Person	702	25	3.56 %	6	14	2
12010	Vote by Mail	702	390	55.56 %	73	261	
12010	Total	702	415	59.12 %	79	275	2
12024	In Person	56	2	3.57 %		2	
12024	Vote by Mail	56	43	76.79 %	13	22	
12024	Total	56	45	80.36 %	13	24	
12040	In Person	1584	59	3.72 %	19	20	3
12040	Vote by Mail	1584	898	56.69 %	160	552	1
12040	Total	1584	957	60.42 %	179	572	4
12080	In Person	222	23	10.36 %	4	12	1
12080	Vote by Mail	222	140	63.06 %	14	95	
12080	Total	222	163	73.42 %	18	107	1
12082	In Person	236	11	4.66 %	3	6	
12082	Vote by Mail	236	167	70.76 %	33	102	1
12082	Total	236	178	75.42 %	36	108	1
20011	In Person	3194	107	3.35 %	52	44	2
20011	Vote by Mail	3194	1389	43.49 %	388	789	14
20011	Total	3194	1496	46.84 %	440	833	16
20013	In Person	123	12	9.76 %		9	
20013	Vote by Mail	123	63	51.22 %	23	27	
20013	Total	123	75	60.98 %	23	36	
20020	In Person	2	0	0.00 %			
20020	Vote by Mail	2	2	100.00 %	2		
20020	Total	2	2	100.00 %	2		
20030	In Person	1263	51	4.04 %	21	15	1
20030	Vote by Mail	1263	734	58.12 %	179	375	8
20030	Total	1263	785	62.15 %	200	390	9
20040	In Person	147	7	4.76 %	2	2	
20040	Vote by Mail	147	99	67.35 %	30	59	
20040	Total	147	106	72.11 %	32	61	
20041	In Person	213	10	4.69 %	5	3	
20041	Vote by Mail	213	124	58.22 %	21	84	2
20041	Total	213	134	62.91 %	26	87	2
20043	In Person	476	18	3.78 %	7	5	2
20043	Vote by Mail	476	304	63.87 %	54	199	2
20043	Total	476	322	67.65 %	61	204	4
20050	In Person	2092	107	5.11 %	53	30	1
20050	Vote by Mail	2092	1322	63.19 %	367	725	8
20050	Total	2092	1429	68.31 %	420	755	9
20051	In Person	5	0	0.00 %			
20051	Vote by Mail	5	1	20.00 %		1	
20051	Total	5	1	20.00 %		1	
20120	In Person	169	6	3.55 %	2	4	
20120	Vote by Mail	169	53	31.36 %	26	24	
20120	Total	169	59	34.91 %	28	28	

1 Supt. of Public Instruction							
					1	1	1
		Registered Voters	Voters Cast	Turnout (%)	LANCE RAY CHRISTENSEN	TONY K. THURMOND	Write In
20143	In Person	3819	190	4.98 %	86	75	1
20143	Vote by Mail	3819	2469	64.65 %	573	1459	15
20143	Total	3819	2659	69.63 %	659	1534	16
20221	In Person	1272	90	7.08 %	22	46	4
20221	Vote by Mail	1272	786	61.79 %	152	483	9
20221	Total	1272	876	68.87 %	174	529	13
20222	In Person	1	1	100.00 %		1	
20222	Vote by Mail	1	1	100.00 %			
20222	Total	1	2	200.00 %		1	
20223	In Person	53	4	7.55 %		2	
20223	Vote by Mail	53	43	81.13 %	9	26	
20223	Total	53	47	88.68 %	9	28	
20231	In Person	104	14	13.46 %	5	5	
20231	Vote by Mail	104	63	60.58 %	13	35	
20231	Total	104	77	74.04 %	18	40	
20232	In Person	4002	199	4.97 %	74	85	1
20232	Vote by Mail	4002	2552	63.77 %	500	1561	17
20232	Total	4002	2751	68.74 %	574	1646	18
20241	In Person	13	2	15.38 %	2		
20241	Vote by Mail	13	6	46.15 %	2	3	
20241	Total	13	8	61.54 %	4	3	
20260	In Person	2991	160	5.35 %	58	73	2
20260	Vote by Mail	2991	1830	61.18 %	352	1123	15
20260	Total	2991	1990	66.53 %	410	1196	17
20310	In Person	6021	340	5.65 %	135	136	10
20310	Vote by Mail	6021	4025	66.85 %	807	2503	18
20310	Total	6021	4365	72.50 %	942	2639	28
20341	In Person	0	0				
20341	Vote by Mail	0	0				
20341	Total	0	0				
20351	In Person	1357	140	10.32 %	37	70	2
20351	Vote by Mail	1357	852	62.79 %	172	532	4
20351	Total	1357	992	73.10 %	209	602	6
20371	In Person	423	39	9.22 %	15	14	
20371	Vote by Mail	423	269	63.59 %	60	151	4
20371	Total	423	308	72.81 %	75	165	4
20381	In Person	145	8	5.52 %	1	4	
20381	Vote by Mail	145	96	66.21 %	18	66	
20381	Total	145	104	71.72 %	19	70	
20384	In Person	94	4	4.26 %	1	2	
20384	Vote by Mail	94	31	32.98 %	8	13	2
20384	Total	94	35	37.23 %	9	15	2
20391	In Person	32	0	0.00 %			
20391	Vote by Mail	32	21	65.63 %	2	14	
20391	Total	32	21	65.63 %	2	14	
20392	In Person	67	1	1.49 %		1	
20392	Vote by Mail	67	48	71.64 %	9	29	
20392	Total	67	49	73.13 %	9	30	

1 Supt. of Public Instruction							
					1	1	1
		Registered Voters	Voters Cast	Turnout (%)	LANCE RAY CHRISTENSEN	TONY K. THURMOND	Write In
20470	In Person	42	3	7.14 %	1	2	
20470	Vote by Mail	42	19	45.24 %	12	7	
20470	Total	42	22	52.38 %	13	9	
20480	In Person	66	5	7.58 %	4	1	
20480	Vote by Mail	66	38	57.58 %	8	27	1
20480	Total	66	43	65.15 %	12	28	1
20511	In Person	421	34	8.08 %	11	18	
20511	Vote by Mail	421	238	56.53 %	37	155	1
20511	Total	421	272	64.61 %	48	173	1
20565	In Person	8	3	37.50 %		1	
20565	Vote by Mail	8	2	25.00 %	1	1	
20565	Total	8	5	62.50 %	1	2	
20591	In Person	0	0				
20591	Vote by Mail	0	0				
20591	Total	0	0				
20600	In Person	308	9	2.92 %	2	6	
20600	Vote by Mail	308	142	46.10 %	34	86	
20600	Total	308	151	49.03 %	36	92	
20612	In Person	2	0	0.00 %			
20612	Vote by Mail	2	2	100.00 %	1	1	
20612	Total	2	2	100.00 %	1	1	
20622	In Person	0	0				
20622	Vote by Mail	0	0				
20622	Total	0	0				
22022	In Person	3448	207	6.00 %	90	72	3
22022	Vote by Mail	3448	2125	61.63 %	388	1304	10
22022	Total	3448	2332	67.63 %	478	1376	13
22100	In Person	681	32	4.70 %	12	12	1
22100	Vote by Mail	681	471	69.16 %	98	258	5
22100	Total	681	503	73.86 %	110	270	6
23190	In Person	0	0				
23190	Vote by Mail	0	0				
23190	Total	0	0				
23310	In Person	3563	111	3.12 %	49	49	1
23310	Vote by Mail	3563	1265	35.50 %	314	801	11
23310	Total	3563	1376	38.62 %	363	850	12
23411	In Person	0	1				
23411	Vote by Mail	0	0				
23411	Total	0	1				
23492	In Person	1	0	0.00 %			
23492	Vote by Mail	1	0	0.00 %			
23492	Total	1	0	0.00 %			
23660	In Person	2	0	0.00 %			
23660	Vote by Mail	2	0	0.00 %			
23660	Total	2	0	0.00 %			
30001	In Person	1229	92	7.49 %	20	44	2
30001	Vote by Mail	1229	797	64.85 %	103	542	6
30001	Total	1229	889	72.34 %	123	586	8

1 Supt. of Public Instruction							
					1	1	1
		Registered Voters	Voters Cast	Turnout (%)	LANCE RAY CHRISTENSEN	TONY K. THURMOND	Write In
30010	In Person	247	8	3.24 %	2	4	
30010	Vote by Mail	247	166	67.21 %	27	103	2
30010	Total	247	174	70.45 %	29	107	2
30020	In Person	429	36	8.39 %	9	16	
30020	Vote by Mail	429	267	62.24 %	45	154	1
30020	Total	429	303	70.63 %	54	170	1
30030	In Person	772	82	10.62 %	21	48	1
30030	Vote by Mail	772	464	60.10 %	60	314	2
30030	Total	772	546	70.73 %	81	362	3
30038	In Person	106	4	3.77 %	2	1	1
30038	Vote by Mail	106	61	57.55 %	8	46	
30038	Total	106	65	61.32 %	10	47	1
30042	In Person	2	0	0.00 %			
30042	Vote by Mail	2	1	50.00 %			
30042	Total	2	1	50.00 %			
30044	In Person	0	0				
30044	Vote by Mail	0	0				
30044	Total	0	0				
30045	In Person	0	0				
30045	Vote by Mail	0	0				
30045	Total	0	0				
30046	In Person	0	0				
30046	Vote by Mail	0	0				
30046	Total	0	0				
30047	In Person	0	0				
30047	Vote by Mail	0	0				
30047	Total	0	0				
30051	In Person	9	1	11.11 %	1		
30051	Vote by Mail	9	1	11.11 %	1		
30051	Total	9	2	22.22 %	2		
30052	In Person	1	0	0.00 %			
30052	Vote by Mail	1	1	100.00 %	1		
30052	Total	1	1	100.00 %	1		
30069	In Person	0	0				
30069	Vote by Mail	0	1			1	
30069	Total	0	1			1	
30072	In Person	0	0				
30072	Vote by Mail	0	0				
30072	Total	0	0				
30073	In Person	0	0				
30073	Vote by Mail	0	0				
30073	Total	0	0				
30074	In Person	9	0	0.00 %			
30074	Vote by Mail	9	7	77.78 %	1	5	
30074	Total	9	7	77.78 %	1	5	
30075	In Person	0	0				
30075	Vote by Mail	0	0				
30075	Total	0	0				

1 Supt. of Public Instruction							
					1	1	1
		Registered Voters	Voters Cast	Turnout (%)	LANCE RAY CHRISTENSEN	TONY K. THURMOND	Write In
30076	In Person	2	0	0.00 %			
30076	Vote by Mail	2	0	0.00 %			
30076	Total	2	0	0.00 %			
30121	In Person	7	3	42.86 %		3	
30121	Vote by Mail	7	0	0.00 %			
30121	Total	7	3	42.86 %		3	
31100	In Person	1924	124	6.44 %	31	66	
31100	Vote by Mail	1924	1265	65.75 %	148	862	1
31100	Total	1924	1389	72.19 %	179	928	1
31130	In Person	160	16	10.00 %	5	7	
31130	Vote by Mail	160	76	47.50 %	14	51	1
31130	Total	160	92	57.50 %	19	58	1
31200	In Person	6673	398	5.96 %	81	202	7
31200	Vote by Mail	6673	4166	62.43 %	436	2813	11
31200	Total	6673	4564	68.40 %	517	3015	18
31300	In Person	6758	387	5.73 %	74	183	8
31300	Vote by Mail	6758	4284	63.39 %	427	2926	26
31300	Total	6758	4671	69.12 %	501	3109	34
31400	In Person	4111	238	5.79 %	44	124	3
31400	Vote by Mail	4111	2709	65.90 %	259	1862	10
31400	Total	4111	2947	71.69 %	303	1986	13
31440	In Person	1871	168	8.98 %	46	84	3
31440	Vote by Mail	1871	795	42.49 %	98	534	5
31440	Total	1871	963	51.47 %	144	618	8
31500	In Person	735	11	1.50 %	2	8	
31500	Vote by Mail	735	548	74.56 %	65	394	
31500	Total	735	559	76.05 %	67	402	
31510	In Person	116	264	227.59 %	47	167	1
31510	Vote by Mail	116	46	39.66 %	3	38	1
31510	Total	116	310	267.24 %	50	205	2
31541	In Person	36	44	122.22 %	5	30	
31541	Vote by Mail	36	20	55.56 %		18	
31541	Total	36	64	177.78 %	5	48	
31550	In Person	106	135	127.36 %	24	78	
31550	Vote by Mail	106	56	52.83 %	5	43	
31550	Total	106	191	180.19 %	29	121	
31600	In Person	247	91	36.84 %	15	65	1
31600	Vote by Mail	247	158	63.97 %	10	106	5
31600	Total	247	249	100.81 %	25	171	6
31601	In Person	5308	271	5.11 %	51	149	5
31601	Vote by Mail	5308	3392	63.90 %	356	2327	10
31601	Total	5308	3663	69.01 %	407	2476	15
31602	In Person	448	20	4.46 %	2	10	
31602	Vote by Mail	448	289	64.51 %	44	192	3
31602	Total	448	309	68.97 %	46	202	3
31641	In Person	5	0	0.00 %			
31641	Vote by Mail	5	4	80.00 %		1	
31641	Total	5	4	80.00 %		1	

1 Supt. of Public Instruction							
					1	1	1
		Registered Voters	Voters Cast	Turnout (%)	LANCE RAY CHRISTENSEN	TONY K. THURMOND	Write In
31691	In Person	103	3	2.91 %		3	
31691	Vote by Mail	103	74	71.84 %	6	50	
31691	Total	103	77	74.76 %	6	53	
40010	In Person	3	0	0.00 %			
40010	Vote by Mail	3	0	0.00 %			
40010	Total	3	0	0.00 %			
40072	In Person	4134	167	4.04 %	76	71	6
40072	Vote by Mail	4134	1683	40.71 %	424	1014	31
40072	Total	4134	1850	44.75 %	500	1085	37
40230	In Person	89	0	0.00 %			
40230	Vote by Mail	89	23	25.84 %	11	12	
40230	Total	89	23	25.84 %	11	12	
40260	In Person	3	0	0.00 %			
40260	Vote by Mail	3	1	33.33 %	1		
40260	Total	3	1	33.33 %	1		
40261	In Person	125	9	7.20 %	5	3	
40261	Vote by Mail	125	47	37.60 %	16	21	1
40261	Total	125	56	44.80 %	21	24	1
40263	In Person	0	0				
40263	Vote by Mail	0	0				
40263	Total	0	0				
40270	In Person	16	0	0.00 %			
40270	Vote by Mail	16	12	75.00 %	6	6	
40270	Total	16	12	75.00 %	6	6	
40300	In Person	84	4	4.76 %	2	2	
40300	Vote by Mail	84	49	58.33 %	14	24	3
40300	Total	84	53	63.10 %	16	26	3
40303	In Person	609	36	5.91 %	18	12	2
40303	Vote by Mail	609	324	53.20 %	96	179	
40303	Total	609	360	59.11 %	114	191	2
40310	In Person	0	0				
40310	Vote by Mail	0	0				
40310	Total	0	0				
43100	In Person	1529	59	3.86 %	25	27	2
43100	Vote by Mail	1529	391	25.57 %	113	232	8
43100	Total	1529	450	29.43 %	138	259	10
43145	In Person	822	44	5.35 %	14	22	1
43145	Vote by Mail	822	299	36.37 %	81	182	8
43145	Total	822	343	41.73 %	95	204	9
43210	In Person	2367	80	3.38 %	35	33	2
43210	Vote by Mail	2367	656	27.71 %	158	412	9
43210	Total	2367	736	31.09 %	193	445	11
43410	In Person	3376	114	3.38 %	48	53	
43410	Vote by Mail	3376	1254	37.14 %	354	734	17
43410	Total	3376	1368	40.52 %	402	787	17
43501	In Person	1092	42	3.85 %	12	18	3
43501	Vote by Mail	1092	395	36.17 %	83	267	9
43501	Total	1092	437	40.02 %	95	285	12

1 Supt. of Public Instruction							
					1	1	1
		Registered Voters	Voters Cast	Turnout (%)	LANCE RAY CHRISTENSEN	TONY K. THURMOND	Write In
43510	In Person	1676	56	3.34 %	14	31	
43510	Vote by Mail	1676	507	30.25 %	130	321	6
43510	Total	1676	563	33.59 %	144	352	6
43610	In Person	1465	36	2.46 %	15	18	
43610	Vote by Mail	1465	589	40.20 %	173	358	7
43610	Total	1465	625	42.66 %	188	376	7
43621	In Person	1965	71	3.61 %	34	24	1
43621	Vote by Mail	1965	772	39.29 %	205	464	6
43621	Total	1965	843	42.90 %	239	488	7
43670	In Person	86	4	4.65 %	2		
43670	Vote by Mail	86	17	19.77 %	6	10	
43670	Total	86	21	24.42 %	8	10	
43710	In Person	4157	150	3.61 %	57	62	3
43710	Vote by Mail	4157	2069	49.77 %	518	1301	23
43710	Total	4157	2219	53.38 %	575	1363	26
50011	In Person	752	24	3.19 %	7	13	
50011	Vote by Mail	752	499	66.36 %	104	313	4
50011	Total	752	523	69.55 %	111	326	4
50014	In Person	0	0				
50014	Vote by Mail	0	0				
50014	Total	0	0				
50015	In Person	2	0	0.00 %			
50015	Vote by Mail	2	4	200.00 %		4	
50015	Total	2	4	200.00 %		4	
50017	In Person	0	0				
50017	Vote by Mail	0	0				
50017	Total	0	0				
50021	In Person	721	45	6.24 %	15	20	
50021	Vote by Mail	721	447	62.00 %	86	276	1
50021	Total	721	492	68.24 %	101	296	1
50022	In Person	15	1	6.67 %	1		
50022	Vote by Mail	15	10	66.67 %	1	4	
50022	Total	15	11	73.33 %	2	4	
50023	In Person	1645	84	5.11 %	33	34	1
50023	Vote by Mail	1645	1055	64.13 %	167	689	6
50023	Total	1645	1139	69.24 %	200	723	7
50043	In Person	1451	83	5.72 %	28	31	2
50043	Vote by Mail	1451	911	62.78 %	157	574	5
50043	Total	1451	994	68.50 %	185	605	7
50061	In Person	790	65	8.23 %	29	22	1
50061	Vote by Mail	790	452	57.22 %	139	231	4
50061	Total	790	517	65.44 %	168	253	5
50082	In Person	30	4	13.33 %	2	1	
50082	Vote by Mail	30	20	66.67 %	12	6	
50082	Total	30	24	80.00 %	14	7	
50083	In Person	29	1	3.45 %		1	
50083	Vote by Mail	29	19	65.52 %	5	10	
50083	Total	29	20	68.97 %	5	11	

1 Supt. of Public Instruction							
					1	1	1
		Registered Voters	Voters Cast	Turnout (%)	LANCE RAY CHRISTENSEN	TONY K. THURMOND	Write In
50090	In Person	13	0	0.00 %			
50090	Vote by Mail	13	6	46.15 %		5	
50090	Total	13	6	46.15 %		5	
50093	In Person	0	0				
50093	Vote by Mail	0	0				
50093	Total	0	0				
50094	In Person	0	0				
50094	Vote by Mail	0	0				
50094	Total	0	0				
50098	In Person	0	0				
50098	Vote by Mail	0	0				
50098	Total	0	0				
50100	In Person	2968	177	5.96 %	63	68	3
50100	Vote by Mail	2968	1887	63.58 %	372	1185	12
50100	Total	2968	2064	69.54 %	435	1253	15
50110	In Person	559	27	4.83 %	11	9	
50110	Vote by Mail	559	316	56.53 %	63	193	2
50110	Total	559	343	61.36 %	74	202	2
50111	In Person	5659	455	8.04 %	120	219	8
50111	Vote by Mail	5659	3385	59.82 %	599	2105	26
50111	Total	5659	3840	67.86 %	719	2324	34
50112	In Person	32	1	3.13 %		1	
50112	Vote by Mail	32	26	81.25 %	4	19	
50112	Total	32	27	84.38 %	4	20	
50113	In Person	68	0	0.00 %			
50113	Vote by Mail	68	37	54.41 %	10	19	4
50113	Total	68	37	54.41 %	10	19	4
50115	In Person	0	0				
50115	Vote by Mail	0	0				
50115	Total	0	0				
50120	In Person	1689	138	8.17 %	38	72	
50120	Vote by Mail	1689	975	57.73 %	186	597	10
50120	Total	1689	1113	65.90 %	224	669	10
50143	In Person	456	48	10.53 %	14	24	1
50143	Vote by Mail	456	256	56.14 %	34	164	4
50143	Total	456	304	66.67 %	48	188	5
50144	In Person	72	0	0.00 %			
50144	Vote by Mail	72	55	76.39 %	14	31	2
50144	Total	72	55	76.39 %	14	31	2
50146	In Person	104	2	1.92 %		2	
50146	Vote by Mail	104	70	67.31 %	12	42	
50146	Total	104	72	69.23 %	12	44	
50148	In Person	5	2	40.00 %		2	
50148	Vote by Mail	5	4	80.00 %	2	2	
50148	Total	5	6	120.00 %	2	4	
50172	In Person	0	0				
50172	Vote by Mail	0	0				
50172	Total	0	0				

1 Supt. of Public Instruction							
					1	1	1
		Registered Voters	Voters Cast	Turnout (%)	LANCE RAY CHRISTENSEN	TONY K. THURMOND	Write In
50175	In Person	0	0				
50175	Vote by Mail	0	0				
50175	Total	0	0				
50181	In Person	31	2	6.45 %	1	1	
50181	Vote by Mail	31	20	64.52 %	5	9	
50181	Total	31	22	70.97 %	6	10	
50201	In Person	812	71	8.74 %	23	32	3
50201	Vote by Mail	812	465	57.27 %	81	305	6
50201	Total	812	536	66.01 %	104	337	9
50202	In Person	311	18	5.79 %	6	5	
50202	Vote by Mail	311	182	58.52 %	41	105	1
50202	Total	311	200	64.31 %	47	110	1
50204	In Person	16	0	0.00 %			
50204	Vote by Mail	16	9	56.25 %		6	
50204	Total	16	9	56.25 %		6	
50221	In Person	832	31	3.73 %	9	14	1
50221	Vote by Mail	832	553	66.47 %	87	360	2
50221	Total	832	584	70.19 %	96	374	3
50222	In Person	31	1	3.23 %		1	
50222	Vote by Mail	31	22	70.97 %	5	13	
50222	Total	31	23	74.19 %	5	14	
50224	In Person	0	0				
50224	Vote by Mail	0	0				
50224	Total	0	0				
50232	In Person	1723	134	7.78 %	62	45	2
50232	Vote by Mail	1723	1051	61.00 %	237	600	4
50232	Total	1723	1185	68.78 %	299	645	6
50262	In Person	2	0	0.00 %			
50262	Vote by Mail	2	1	50.00 %			
50262	Total	2	1	50.00 %			
50263	In Person	32	3	9.38 %	1	2	
50263	Vote by Mail	32	17	53.13 %	1	12	1
50263	Total	32	20	62.50 %	2	14	1
50265	In Person	10	2	20.00 %	2		
50265	Vote by Mail	10	5	50.00 %	4	1	
50265	Total	10	7	70.00 %	6	1	
50284	In Person	4	0	0.00 %			
50284	Vote by Mail	4	2	50.00 %		2	
50284	Total	4	2	50.00 %		2	
50290	In Person	0	0				
50290	Vote by Mail	0	0				
50290	Total	0	0				
50297	In Person	2	0	0.00 %			
50297	Vote by Mail	2	2	100.00 %		2	
50297	Total	2	2	100.00 %		2	
50299	In Person	0	0				
50299	Vote by Mail	0	0				
50299	Total	0	0				

1 Supt. of Public Instruction							
					1	1	1
		Registered Voters	Voters Cast	Turnout (%)	LANCE RAY CHRISTENSEN	TONY K. THURMOND	Write In
50340	In Person	232	18	7.76 %	3	6	
50340	Vote by Mail	232	143	61.64 %	36	91	
50340	Total	232	161	69.40 %	39	97	
50343	In Person	49	7	14.29 %	1	4	
50343	Vote by Mail	49	26	53.06 %	7	10	
50343	Total	49	33	67.35 %	8	14	
50350	In Person	413	25	6.05 %	10	12	
50350	Vote by Mail	413	282	68.28 %	66	164	3
50350	Total	413	307	74.33 %	76	176	3
50404	In Person	452	27	5.97 %	12	11	
50404	Vote by Mail	452	289	63.94 %	69	164	
50404	Total	452	316	69.91 %	81	175	
50405	In Person	28	1	3.57 %		1	
50405	Vote by Mail	28	19	67.86 %	9	8	
50405	Total	28	20	71.43 %	9	9	
50494	In Person	4	0	0.00 %			
50494	Vote by Mail	4	2	50.00 %		1	
50494	Total	4	2	50.00 %		1	
50507	In Person	2	0	0.00 %			
50507	Vote by Mail	2	1	50.00 %	1		
50507	Total	2	1	50.00 %	1		
50511	In Person	692	23	3.32 %	7	9	
50511	Vote by Mail	692	482	69.65 %	102	287	3
50511	Total	692	505	72.98 %	109	296	3
50541	In Person	724	34	4.70 %	11	13	
50541	Vote by Mail	724	475	65.61 %	102	265	4
50541	Total	724	509	70.30 %	113	278	4
50550	In Person	956	37	3.87 %	18	11	
50550	Vote by Mail	956	687	71.86 %	134	385	3
50550	Total	956	724	75.73 %	152	396	3
51100	In Person	379	24	6.33 %	5	9	
51100	Vote by Mail	379	232	61.21 %	35	155	
51100	Total	379	256	67.55 %	40	164	
51110	In Person	2520	119	4.72 %	20	59	3
51110	Vote by Mail	2520	1516	60.16 %	148	1051	9
51110	Total	2520	1635	64.88 %	168	1110	12
51200	In Person	298	19	6.38 %	5	11	
51200	Vote by Mail	298	167	56.04 %	22	101	2
51200	Total	298	186	62.42 %	27	112	2
51440	In Person	33	4	12.12 %	2	2	
51440	Vote by Mail	33	13	39.39 %		8	
51440	Total	33	17	51.52 %	2	10	
51500	In Person	992	56	5.65 %	9	28	2
51500	Vote by Mail	992	377	38.00 %	60	229	4
51500	Total	992	433	43.65 %	69	257	6
51501	In Person	159	4	2.52 %		2	
51501	Vote by Mail	159	99	62.26 %	16	64	
51501	Total	159	103	64.78 %	16	66	

1 Supt. of Public Instruction							
					1	1	1
		Registered Voters	Voters Cast	Turnout (%)	LANCE RAY CHRISTENSEN	TONY K. THURMOND	Write In
51520	In Person	224	2	0.89 %		2	
51520	Vote by Mail	224	173	77.23 %	8	133	2
51520	Total	224	175	78.13 %	8	135	2
51530	In Person	517	29	5.61 %	4	18	2
51530	Vote by Mail	517	296	57.25 %	34	211	1
51530	Total	517	325	62.86 %	38	229	3
54010	In Person	1586	94	5.93 %	25	37	2
54010	Vote by Mail	1586	1047	66.02 %	245	569	3
54010	Total	1586	1141	71.94 %	270	606	5
54030	In Person	5442	395	7.26 %	149	166	7
54030	Vote by Mail	5442	3308	60.79 %	721	1962	21
54030	Total	5442	3703	68.04 %	870	2128	28
54071	In Person	9	1	11.11 %			1
54071	Vote by Mail	9	8	88.89 %	3	4	
54071	Total	9	9	100.00 %	3	4	1
54120	In Person	1525	111	7.28 %	52	32	
54120	Vote by Mail	1525	934	61.25 %	225	526	6
54120	Total	1525	1045	68.52 %	277	558	6
54123	In Person	0	0				
54123	Vote by Mail	0	0				
54123	Total	0	0				
54141	In Person	190	4	2.11 %	4		
54141	Vote by Mail	190	127	66.84 %	43	63	
54141	Total	190	131	68.95 %	47	63	
Electionwide	In Person	166837	9522	5.71 %	2953	4328	150
Electionwide	Vote by Mail	166837	96522	57.85 %	17468	60588	628
Electionwide	Total	166837	106044	63.56 %	20421	64916	778
Total - In Person		166837	9522	5.71 %	2953	4328	150
Total - Vote by Mail		166837	96522	57.85 %	17468	60588	628
Contest Total		166837	106044	63.56 %	20421	64916	778

1 Cabrillo Comm. College Governing Board Member - Trustee Area 1							
					1	1	1
		Registered Voters	Voters Cast	Turnout (%)	SARA E. BRYLOWSKI	DONNA ZIEL	Write In
10204	In Person	51	1	1.96 %			
10204	Vote by Mail	51	36	70.59 %	10	17	
10204	Total	51	37	72.55 %	10	17	
10230	In Person	95	6	6.32 %	2	2	1
10230	Vote by Mail	95	59	62.11 %	16	25	
10230	Total	95	65	68.42 %	18	27	1
10581	In Person	53	3	5.66 %	2	1	
10581	Vote by Mail	53	37	69.81 %	16	14	
10581	Total	53	40	75.47 %	18	15	
30038	In Person	106	4	3.77 %	2	1	
30038	Vote by Mail	106	61	57.55 %	17	26	
30038	Total	106	65	61.32 %	19	27	
30042	In Person	2	0	0.00 %			
30042	Vote by Mail	2	1	50.00 %			
30042	Total	2	1	50.00 %			
30051	In Person	9	1	11.11 %	1		
30051	Vote by Mail	9	1	11.11 %	1		
30051	Total	9	2	22.22 %	2		
30052	In Person	1	0	0.00 %			
30052	Vote by Mail	1	1	100.00 %	1		
30052	Total	1	1	100.00 %	1		
30072	In Person	0	0				
30072	Vote by Mail	0	0				
30072	Total	0	0				
30073	In Person	0	0				
30073	Vote by Mail	0	0				
30073	Total	0	0				
30074	In Person	9	0	0.00 %			
30074	Vote by Mail	9	7	77.78 %	2	3	
30074	Total	9	7	77.78 %	2	3	
30075	In Person	0	0				
30075	Vote by Mail	0	0				
30075	Total	0	0				
30076	In Person	2	0	0.00 %			
30076	Vote by Mail	2	0	0.00 %			
30076	Total	2	0	0.00 %			
50017	In Person	0	0				
50017	Vote by Mail	0	0				
50017	Total	0	0				
50021	In Person	721	45	6.24 %	12	19	
50021	Vote by Mail	721	447	62.00 %	131	197	4
50021	Total	721	492	68.24 %	143	216	4
50022	In Person	15	1	6.67 %	1		
50022	Vote by Mail	15	10	66.67 %	2	4	
50022	Total	15	11	73.33 %	3	4	
50023	In Person	1645	84	5.11 %	30	31	3
50023	Vote by Mail	1645	1055	64.13 %	335	469	5
50023	Total	1645	1139	69.24 %	365	500	8
50043	In Person	1451	83	5.72 %	31	28	2

1 Cabrillo Comm. College Governing Board Member - Trustee Area 1							
					1	1	1
		Registered Voters	Voters Cast	Turnout (%)	SARA E. BRYLOWSKI	DONNA ZIEL	Write In
50043	Vote by Mail	1451	911	62.78 %	236	450	3
50043	Total	1451	994	68.50 %	267	478	5
50061	In Person	790	65	8.23 %	21	21	1
50061	Vote by Mail	790	452	57.22 %	163	178	9
50061	Total	790	517	65.44 %	184	199	10
50082	In Person	30	4	13.33 %	1	2	
50082	Vote by Mail	30	20	66.67 %	4	6	
50082	Total	30	24	80.00 %	5	8	
50083	In Person	29	1	3.45 %	1		
50083	Vote by Mail	29	19	65.52 %	10	7	
50083	Total	29	20	68.97 %	11	7	
50090	In Person	13	0	0.00 %			
50090	Vote by Mail	13	6	46.15 %	1	4	
50090	Total	13	6	46.15 %	1	4	
50093	In Person	0	0				
50093	Vote by Mail	0	0				
50093	Total	0	0				
50094	In Person	0	0				
50094	Vote by Mail	0	0				
50094	Total	0	0				
50098	In Person	0	0				
50098	Vote by Mail	0	0				
50098	Total	0	0				
50100	In Person	2968	177	5.96 %	66	59	7
50100	Vote by Mail	2968	1887	63.58 %	606	855	12
50100	Total	2968	2064	69.54 %	672	914	19
50110	In Person	559	27	4.83 %	10	8	
50110	Vote by Mail	559	316	56.53 %	92	137	2
50110	Total	559	343	61.36 %	102	145	2
50111	In Person	5659	455	8.04 %	185	162	3
50111	Vote by Mail	5659	3385	59.82 %	1061	1469	27
50111	Total	5659	3840	67.86 %	1246	1631	30
50112	In Person	32	1	3.13 %		1	
50112	Vote by Mail	32	26	81.25 %	6	15	
50112	Total	32	27	84.38 %	6	16	
50113	In Person	68	0	0.00 %			
50113	Vote by Mail	68	37	54.41 %	14	15	3
50113	Total	68	37	54.41 %	14	15	3
50115	In Person	0	0				
50115	Vote by Mail	0	0				
50115	Total	0	0				
50120	In Person	1689	138	8.17 %	52	49	
50120	Vote by Mail	1689	975	57.73 %	304	428	12
50120	Total	1689	1113	65.90 %	356	477	12
50143	In Person	456	48	10.53 %	21	14	
50143	Vote by Mail	456	256	56.14 %	89	91	4
50143	Total	456	304	66.67 %	110	105	4
50144	In Person	72	0	0.00 %			
50144	Vote by Mail	72	55	76.39 %	16	24	1

**1 Cabrillo Comm. College Governing
 Board Member - Trustee Area 1**

					1	1	1
		Registered Voters	Voters Cast	Turnout (%)	SARA E. BRYLOWSKI	DONNA ZIEL	Write In
50144	Total	72	55	76.39 %	16	24	1
50146	In Person	104	2	1.92 %		2	
50146	Vote by Mail	104	70	67.31 %	21	32	
50146	Total	104	72	69.23 %	21	34	
50148	In Person	5	2	40.00 %	1		
50148	Vote by Mail	5	4	80.00 %	1	3	
50148	Total	5	6	120.00 %	2	3	
50175	In Person	0	0				
50175	Vote by Mail	0	0				
50175	Total	0	0				
50181	In Person	31	2	6.45 %	2		
50181	Vote by Mail	31	20	64.52 %	11	4	
50181	Total	31	22	70.97 %	13	4	
50201	In Person	812	71	8.74 %	28	24	2
50201	Vote by Mail	812	465	57.27 %	165	202	7
50201	Total	812	536	66.01 %	193	226	9
50202	In Person	311	18	5.79 %	7	6	
50202	Vote by Mail	311	182	58.52 %	58	77	
50202	Total	311	200	64.31 %	65	83	
50204	In Person	16	0	0.00 %			
50204	Vote by Mail	16	9	56.25 %	1	5	
50204	Total	16	9	56.25 %	1	5	
50232	In Person	1723	134	7.78 %	64	40	1
50232	Vote by Mail	1723	1051	61.00 %	327	427	6
50232	Total	1723	1185	68.78 %	391	467	7
50262	In Person	2	0	0.00 %			
50262	Vote by Mail	2	1	50.00 %			
50262	Total	2	1	50.00 %			
50263	In Person	32	3	9.38 %		2	
50263	Vote by Mail	32	17	53.13 %	5	7	1
50263	Total	32	20	62.50 %	5	9	1
50265	In Person	10	2	20.00 %	2		
50265	Vote by Mail	10	5	50.00 %	1	4	
50265	Total	10	7	70.00 %	3	4	
50284	In Person	4	0	0.00 %			
50284	Vote by Mail	4	2	50.00 %	2		
50284	Total	4	2	50.00 %	2		
50297	In Person	2	0	0.00 %			
50297	Vote by Mail	2	2	100.00 %		2	
50297	Total	2	2	100.00 %		2	
50350	In Person	413	25	6.05 %	13	7	1
50350	Vote by Mail	413	282	68.28 %	77	111	3
50350	Total	413	307	74.33 %	90	118	4
50404	In Person	452	27	5.97 %	9	14	1
50404	Vote by Mail	452	289	63.94 %	84	122	
50404	Total	452	316	69.91 %	93	136	1
50405	In Person	28	1	3.57 %	1		
50405	Vote by Mail	28	19	67.86 %	10	7	
50405	Total	28	20	71.43 %	11	7	

**1 Cabrillo Comm. College Governing
 Board Member - Trustee Area 1**

					1	1	1
		Registered Voters	Voters Cast	Turnout (%)	SARA E. BRYLOWSKI	DONNA ZIEL	Write In
50494	In Person	4	0	0.00 %			
50494	Vote by Mail	4	2	50.00 %		2	
50494	Total	4	2	50.00 %		2	
50507	In Person	2	0	0.00 %			
50507	Vote by Mail	2	1	50.00 %		1	
50507	Total	2	1	50.00 %		1	
54010	In Person	1586	94	5.93 %	29	25	2
54010	Vote by Mail	1586	1047	66.02 %	289	465	3
54010	Total	1586	1141	71.94 %	318	490	5
54030	In Person	5442	395	7.26 %	146	134	10
54030	Vote by Mail	5442	3308	60.79 %	1074	1394	23
54030	Total	5442	3703	68.04 %	1220	1528	33
54071	In Person	9	1	11.11 %			1
54071	Vote by Mail	9	8	88.89 %	2	4	
54071	Total	9	9	100.00 %	2	4	1
54120	In Person	1525	111	7.28 %	40	33	
54120	Vote by Mail	1525	934	61.25 %	322	361	6
54120	Total	1525	1045	68.52 %	362	394	6
54123	In Person	0	0				
54123	Vote by Mail	0	0				
54123	Total	0	0				
Electionwide	In Person	29038	2032	7.00 %	780	685	35
Electionwide	Vote by Mail	29038	17778	61.22 %	5583	7664	131
Electionwide	Total	29038	19810	68.22 %	6363	8349	166
Total - In Person		29038	2032	7.00 %	780	685	35
Total - Vote by Mail		29038	17778	61.22 %	5583	7664	131
Contest Total		29038	19810	68.22 %	6363	8349	166

1 Cabrillo Comm. College Governing Board Member - Trustee Area 2							
					1	1	1
		Registered Voters	Voters Cast	Turnout (%)	ADAM SPICKLER	BOB KITTLE	Write In
10020	In Person	3778	193	5.11 %	89	50	2
10020	Vote by Mail	3778	2306	61.04 %	1438	358	18
10020	Total	3778	2499	66.15 %	1527	408	20
10140	In Person	487	17	3.49 %	6	6	
10140	Vote by Mail	487	374	76.80 %	220	63	
10140	Total	487	391	80.29 %	226	69	
10144	In Person	1197	52	4.34 %	21	12	1
10144	Vote by Mail	1197	769	64.24 %	488	119	3
10144	Total	1197	821	68.59 %	509	131	4
10151	In Person	40	1	2.50 %	1		
10151	Vote by Mail	40	28	70.00 %	15	6	
10151	Total	40	29	72.50 %	16	6	
10161	In Person	801	47	5.87 %	16	11	1
10161	Vote by Mail	801	477	59.55 %	259	83	4
10161	Total	801	524	65.42 %	275	94	5
10163	In Person	19	0	0.00 %			
10163	Vote by Mail	19	15	78.95 %	10	3	
10163	Total	19	15	78.95 %	10	3	
10231	In Person	15	2	13.33 %		2	
10231	Vote by Mail	15	7	46.67 %	4	3	
10231	Total	15	9	60.00 %	4	5	
10237	In Person	33	0	0.00 %			
10237	Vote by Mail	33	24	72.73 %	13	1	
10237	Total	33	24	72.73 %	13	1	
10521	In Person	122	4	3.28 %	2	1	
10521	Vote by Mail	122	82	67.21 %	39	17	7
10521	Total	122	86	70.49 %	41	18	7
10531	In Person	239	12	5.02 %	3	6	
10531	Vote by Mail	239	136	56.90 %	72	24	2
10531	Total	239	148	61.92 %	75	30	2
10651	In Person	112	6	5.36 %	3	1	
10651	Vote by Mail	112	59	52.68 %	39	2	
10651	Total	112	65	58.04 %	42	3	
11100	In Person	2532	121	4.78 %	64	30	2
11100	Vote by Mail	2532	1755	69.31 %	1089	288	11
11100	Total	2532	1876	74.09 %	1153	318	13
31100	In Person	1924	124	6.44 %	59	31	1
31100	Vote by Mail	1924	1265	65.75 %	818	177	5
31100	Total	1924	1389	72.19 %	877	208	6
31130	In Person	160	16	10.00 %	8	4	
31130	Vote by Mail	160	76	47.50 %	53	8	1
31130	Total	160	92	57.50 %	61	12	1
31200	In Person	6673	398	5.96 %	217	64	9
31200	Vote by Mail	6673	4166	62.43 %	2786	473	16
31200	Total	6673	4564	68.40 %	3003	537	25
31440	In Person	1871	168	8.98 %	99	27	1
31440	Vote by Mail	1871	795	42.49 %	494	104	7
31440	Total	1871	963	51.47 %	593	131	8
50011	In Person	752	24	3.19 %	12	8	

**1 Cabrillo Comm. College Governing
 Board Member - Trustee Area 2**

					1	1	1
		Registered Voters	Voters Cast	Turnout (%)	ADAM SPICKLER	BOB KITTLE	Write In
50011	Vote by Mail	752	499	66.36 %	313	78	1
50011	Total	752	523	69.55 %	325	86	1
50014	In Person	0	0				
50014	Vote by Mail	0	0				
50014	Total	0	0				
50015	In Person	2	0	0.00 %			
50015	Vote by Mail	2	4	200.00 %	4		
50015	Total	2	4	200.00 %	4		
50340	In Person	232	18	7.76 %	8		
50340	Vote by Mail	232	143	61.64 %	81	20	3
50340	Total	232	161	69.40 %	89	20	3
50343	In Person	49	7	14.29 %	3	2	
50343	Vote by Mail	49	26	53.06 %	13	1	
50343	Total	49	33	67.35 %	16	3	
50541	In Person	724	34	4.70 %	13	8	
50541	Vote by Mail	724	475	65.61 %	254	108	5
50541	Total	724	509	70.30 %	267	116	5
50550	In Person	956	37	3.87 %	13	12	1
50550	Vote by Mail	956	687	71.86 %	386	123	3
50550	Total	956	724	75.73 %	399	135	4
51100	In Person	379	24	6.33 %	12	3	
51100	Vote by Mail	379	232	61.21 %	150	33	
51100	Total	379	256	67.55 %	162	36	
51110	In Person	2520	119	4.72 %	49	28	4
51110	Vote by Mail	2520	1516	60.16 %	1027	147	10
51110	Total	2520	1635	64.88 %	1076	175	14
51200	In Person	298	19	6.38 %	10	5	
51200	Vote by Mail	298	167	56.04 %	105	19	2
51200	Total	298	186	62.42 %	115	24	2
51501	In Person	159	4	2.52 %	3		
51501	Vote by Mail	159	99	62.26 %	71	8	
51501	Total	159	103	64.78 %	74	8	
51530	In Person	517	29	5.61 %	16	6	2
51530	Vote by Mail	517	296	57.25 %	210	26	1
51530	Total	517	325	62.86 %	226	32	3
54141	In Person	190	4	2.11 %		4	
54141	Vote by Mail	190	127	66.84 %	66	26	
54141	Total	190	131	68.95 %	66	30	
Electionwide	In Person	26781	1480	5.53 %	727	321	24
Electionwide	Vote by Mail	26781	16605	62.00 %	10517	2318	99
Electionwide	Total	26781	18085	67.53 %	11244	2639	123
Total - In Person		26781	1480	5.53 %	727	321	24
Total - Vote by Mail		26781	16605	62.00 %	10517	2318	99
Contest Total		26781	18085	67.53 %	11244	2639	123

1 Cabrillo Comm. College Governing Board Member - Trustee Area 6							
					1	1	1
		Registered Voters	Voters Cast	Turnout (%)	J DAN ROTHWELL	HUCKLEBRIDGE MARK	Write In
10604	In Person	6	0	0.00 %			
10604	Vote by Mail	6	4	66.67 %	2	2	
10604	Total	6	4	66.67 %	2	2	
10610	In Person	965	59	6.11 %	31	17	
10610	Vote by Mail	965	573	59.38 %	316	112	5
10610	Total	965	632	65.49 %	347	129	5
20011	In Person	3194	107	3.35 %	31	62	2
20011	Vote by Mail	3194	1389	43.49 %	616	479	24
20011	Total	3194	1496	46.84 %	647	541	26
20013	In Person	123	12	9.76 %	5	2	
20013	Vote by Mail	123	63	51.22 %	24	22	
20013	Total	123	75	60.98 %	29	24	
20020	In Person	2	0	0.00 %			
20020	Vote by Mail	2	2	100.00 %		2	
20020	Total	2	2	100.00 %		2	
20030	In Person	1263	51	4.04 %	17	17	1
20030	Vote by Mail	1263	734	58.12 %	350	149	10
20030	Total	1263	785	62.15 %	367	166	11
20040	In Person	147	7	4.76 %	2	2	
20040	Vote by Mail	147	99	67.35 %	57	30	
20040	Total	147	106	72.11 %	59	32	
20043	In Person	476	18	3.78 %	7	6	1
20043	Vote by Mail	476	304	63.87 %	165	69	1
20043	Total	476	322	67.65 %	172	75	2
20050	In Person	2092	107	5.11 %	35	46	1
20050	Vote by Mail	2092	1322	63.19 %	682	327	13
20050	Total	2092	1429	68.31 %	717	373	14
20143	In Person	3819	190	4.98 %	70	70	2
20143	Vote by Mail	3819	2469	64.65 %	1359	530	18
20143	Total	3819	2659	69.63 %	1429	600	20
20221	In Person	1272	90	7.08 %	42	20	4
20221	Vote by Mail	1272	786	61.79 %	424	181	6
20221	Total	1272	876	68.87 %	466	201	10
20222	In Person	1	1	100.00 %		1	
20222	Vote by Mail	1	1	100.00 %			
20222	Total	1	2	200.00 %		1	
20223	In Person	53	4	7.55 %	2		
20223	Vote by Mail	53	43	81.13 %	23	8	
20223	Total	53	47	88.68 %	25	8	
20231	In Person	104	14	13.46 %	6	4	
20231	Vote by Mail	104	63	60.58 %	37	10	
20231	Total	104	77	74.04 %	43	14	
20232	In Person	4002	199	4.97 %	87	66	3
20232	Vote by Mail	4002	2552	63.77 %	1449	472	20
20232	Total	4002	2751	68.74 %	1536	538	23
20241	In Person	13	2	15.38 %			
20241	Vote by Mail	13	6	46.15 %	3		
20241	Total	13	8	61.54 %	3		

**1 Cabrillo Comm. College Governing
 Board Member - Trustee Area 6**

					1	1	1
		Registered Voters	Voters Cast	Turnout (%)	J DAN ROTHWELL	HUCKLEBRIDGE MARK	Write In
20260	In Person	2991	160	5.35 %	59	59	2
20260	Vote by Mail	2991	1830	61.18 %	1015	365	12
20260	Total	2991	1990	66.53 %	1074	424	14
20310	In Person	6021	340	5.65 %	137	112	9
20310	Vote by Mail	6021	4025	66.85 %	2336	720	23
20310	Total	6021	4365	72.50 %	2473	832	32
20351	In Person	1357	140	10.32 %	66	40	1
20351	Vote by Mail	1357	852	62.79 %	510	164	4
20351	Total	1357	992	73.10 %	576	204	5
20371	In Person	423	39	9.22 %	19	13	
20371	Vote by Mail	423	269	63.59 %	126	60	4
20371	Total	423	308	72.81 %	145	73	4
20381	In Person	145	8	5.52 %	4	1	
20381	Vote by Mail	145	96	66.21 %	65	12	
20381	Total	145	104	71.72 %	69	13	
20384	In Person	94	4	4.26 %	3	1	
20384	Vote by Mail	94	31	32.98 %	14	9	2
20384	Total	94	35	37.23 %	17	10	2
20391	In Person	32	0	0.00 %			
20391	Vote by Mail	32	21	65.63 %	12	3	
20391	Total	32	21	65.63 %	12	3	
20392	In Person	67	1	1.49 %	1		
20392	Vote by Mail	67	48	71.64 %	20	14	
20392	Total	67	49	73.13 %	21	14	
20480	In Person	66	5	7.58 %	1	4	
20480	Vote by Mail	66	38	57.58 %	25	9	
20480	Total	66	43	65.15 %	26	13	
20511	In Person	421	34	8.08 %	11	13	
20511	Vote by Mail	421	238	56.53 %	119	52	1
20511	Total	421	272	64.61 %	130	65	1
20565	In Person	8	3	37.50 %	1		
20565	Vote by Mail	8	2	25.00 %		2	
20565	Total	8	5	62.50 %	1	2	
23660	In Person	2	0	0.00 %			
23660	Vote by Mail	2	0	0.00 %			
23660	Total	2	0	0.00 %			
40300	In Person	84	4	4.76 %	3	1	
40300	Vote by Mail	84	49	58.33 %	23	10	2
40300	Total	84	53	63.10 %	26	11	2
Electionwide	In Person	29243	1599	5.47 %	640	557	26
Electionwide	Vote by Mail	29243	17909	61.24 %	9772	3813	145
Electionwide	Total	29243	19508	66.71 %	10412	4370	171
Total - In Person		29243	1599	5.47 %	640	557	26
Total - Vote by Mail		29243	17909	61.24 %	9772	3813	145
Contest Total		29243	19508	66.71 %	10412	4370	171

1 San Lorenzo Valley Unified School District Governing Board Member - Trustee Area 4							
					1	1	1
		Registered Voters	Voters Cast	Turnout (%)	RYAN LIPERT	GAIL D. LEVINE	Write In
30042	In Person	2	0	0.00 %			
30042	Vote by Mail	2	1	50.00 %	1		
30042	Total	2	1	50.00 %	1		
30046	In Person	0	0				
30046	Vote by Mail	0	0				
30046	Total	0	0				
30047	In Person	0	0				
30047	Vote by Mail	0	0				
30047	Total	0	0				
30051	In Person	9	1	11.11 %	1		
30051	Vote by Mail	9	1	11.11 %	1		
30051	Total	9	2	22.22 %	2		
30052	In Person	1	0	0.00 %			
30052	Vote by Mail	1	1	100.00 %		1	
30052	Total	1	1	100.00 %		1	
30069	In Person	0	0				
30069	Vote by Mail	0	1			1	
30069	Total	0	1			1	
30072	In Person	0	0				
30072	Vote by Mail	0	0				
30072	Total	0	0				
30073	In Person	0	0				
30073	Vote by Mail	0	0				
30073	Total	0	0				
30074	In Person	9	0	0.00 %			
30074	Vote by Mail	9	7	77.78 %	2	3	
30074	Total	9	7	77.78 %	2	3	
30075	In Person	0	0				
30075	Vote by Mail	0	0				
30075	Total	0	0				
30076	In Person	2	0	0.00 %			
30076	Vote by Mail	2	0	0.00 %			
30076	Total	2	0	0.00 %			
50017	In Person	0	0				
50017	Vote by Mail	0	0				
50017	Total	0	0				
50021	In Person	721	45	6.24 %	15	20	
50021	Vote by Mail	721	447	62.00 %	122	242	1
50021	Total	721	492	68.24 %	137	262	1
50022	In Person	15	1	6.67 %	1		
50022	Vote by Mail	15	10	66.67 %	1	5	
50022	Total	15	11	73.33 %	2	5	
50023	In Person	1645	84	5.11 %	32	36	2
50023	Vote by Mail	1645	1055	64.13 %	261	614	3
50023	Total	1645	1139	69.24 %	293	650	5
50043	In Person	1451	83	5.72 %	36	28	
50043	Vote by Mail	1451	911	62.78 %	235	550	3
50043	Total	1451	994	68.50 %	271	578	3
50061	In Person	790	65	8.23 %	37	15	

1 San Lorenzo Valley Unified School District Governing Board Member - Trustee Area 4							
		Registered Voters	Voters Cast	Turnout (%)	1 RYAN LIPERT	1 GAIL D. LEVINE	1 Write In
50061	Vote by Mail	790	452	57.22 %	237	164	3
50061	Total	790	517	65.44 %	274	179	3
50082	In Person	30	4	13.33 %	3	1	
50082	Vote by Mail	30	20	66.67 %	14	4	
50082	Total	30	24	80.00 %	17	5	
50083	In Person	29	1	3.45 %	1		
50083	Vote by Mail	29	19	65.52 %	9	8	
50083	Total	29	20	68.97 %	10	8	
50090	In Person	13	0	0.00 %			
50090	Vote by Mail	13	6	46.15 %		6	
50090	Total	13	6	46.15 %		6	
50094	In Person	0	0				
50094	Vote by Mail	0	0				
50094	Total	0	0				
50098	In Person	0	0				
50098	Vote by Mail	0	0				
50098	Total	0	0				
50100	In Person	2968	177	5.96 %	94	58	3
50100	Vote by Mail	2968	1887	63.58 %	600	1029	9
50100	Total	2968	2064	69.54 %	694	1087	12
50110	In Person	559	27	4.83 %	15	9	
50110	Vote by Mail	559	316	56.53 %	97	173	1
50110	Total	559	343	61.36 %	112	182	1
50111	In Person	5659	455	8.04 %	221	166	2
50111	Vote by Mail	5659	3385	59.82 %	1047	1742	21
50111	Total	5659	3840	67.86 %	1268	1908	23
50112	In Person	32	1	3.13 %		1	
50112	Vote by Mail	32	26	81.25 %	11	13	
50112	Total	32	27	84.38 %	11	14	
50113	In Person	68	0	0.00 %			
50113	Vote by Mail	68	37	54.41 %	12	17	3
50113	Total	68	37	54.41 %	12	17	3
50120	In Person	1689	138	8.17 %	60	55	
50120	Vote by Mail	1689	975	57.73 %	282	506	7
50120	Total	1689	1113	65.90 %	342	561	7
50143	In Person	456	48	10.53 %	29	12	
50143	Vote by Mail	456	256	56.14 %	65	128	5
50143	Total	456	304	66.67 %	94	140	5
50144	In Person	72	0	0.00 %			
50144	Vote by Mail	72	55	76.39 %	20	28	
50144	Total	72	55	76.39 %	20	28	
50146	In Person	104	2	1.92 %			
50146	Vote by Mail	104	70	67.31 %	21	38	
50146	Total	104	72	69.23 %	21	40	
50148	In Person	5	2	40.00 %	1	1	
50148	Vote by Mail	5	4	80.00 %	2	2	
50148	Total	5	6	120.00 %	3	3	
50175	In Person	0	0				
50175	Vote by Mail	0	0				

**1 San Lorenzo Valley Unified School
 District Governing Board Member -
 Trustee Area 4**

					1	1	1
		Registered Voters	Voters Cast	Turnout (%)	RYAN LIPERT	GAIL D. LEVINE	Write In
50175	Total	0	0				
50181	In Person	31	2	6.45 %	1	1	
50181	Vote by Mail	31	20	64.52 %	10	5	
50181	Total	31	22	70.97 %	11	6	
50201	In Person	812	71	8.74 %	35	28	
50201	Vote by Mail	812	465	57.27 %	154	241	3
50201	Total	812	536	66.01 %	189	269	3
50202	In Person	311	18	5.79 %	5	8	
50202	Vote by Mail	311	182	58.52 %	58	92	
50202	Total	311	200	64.31 %	63	100	
50262	In Person	2	0	0.00 %			
50262	Vote by Mail	2	1	50.00 %			
50262	Total	2	1	50.00 %			
50263	In Person	32	3	9.38 %	2	1	
50263	Vote by Mail	32	17	53.13 %	5	5	1
50263	Total	32	20	62.50 %	7	6	1
50265	In Person	10	2	20.00 %	2		
50265	Vote by Mail	10	5	50.00 %	4	1	
50265	Total	10	7	70.00 %	6	1	
50284	In Person	4	0	0.00 %			
50284	Vote by Mail	4	2	50.00 %		2	
50284	Total	4	2	50.00 %		2	
50299	In Person	0	0				
50299	Vote by Mail	0	0				
50299	Total	0	0				
50404	In Person	452	27	5.97 %	13	10	2
50404	Vote by Mail	452	289	63.94 %	100	141	
50404	Total	452	316	69.91 %	113	151	2
50405	In Person	28	1	3.57 %			
50405	Vote by Mail	28	19	67.86 %	11	6	
50405	Total	28	20	71.43 %	11	6	
Electionwide	In Person	18011	1258	6.98 %	604	452	9
Electionwide	Vote by Mail	18011	10942	60.75 %	3382	5767	60
Electionwide	Total	18011	12200	67.74 %	3986	6219	69
Total - In Person		18011	1258	6.98 %	604	452	9
Total - Vote by Mail		18011	10942	60.75 %	3382	5767	60
Contest Total		18011	12200	67.74 %	3986	6219	69

**1 Pajaro Valley Unified School District
 Governing Board Member - Trustee Area
 1**

					1	1	1
		Registered Voters	Voters Cast	Turnout (%)	KIMBERLY A. DE SERPA	NATALAIN SCHWARTZ	Write In
10551	In Person	20	4	20.00 %	2	1	
10551	Vote by Mail	20	7	35.00 %	2	3	
10551	Total	20	11	55.00 %	4	4	
20020	In Person	2	0	0.00 %			
20020	Vote by Mail	2	2	100.00 %		2	
20020	Total	2	2	100.00 %		2	
20040	In Person	147	7	4.76 %	1	3	
20040	Vote by Mail	147	99	67.35 %	46	44	
20040	Total	147	106	72.11 %	47	47	
20041	In Person	213	10	4.69 %	2	8	
20041	Vote by Mail	213	124	58.22 %	74	26	
20041	Total	213	134	62.91 %	76	34	
20043	In Person	476	18	3.78 %	5	8	1
20043	Vote by Mail	476	304	63.87 %	169	85	
20043	Total	476	322	67.65 %	174	93	1
20050	In Person	2092	107	5.11 %	26	58	
20050	Vote by Mail	2092	1322	63.19 %	651	438	7
20050	Total	2092	1429	68.31 %	677	496	7
20051	In Person	5	0	0.00 %			
20051	Vote by Mail	5	1	20.00 %	1		
20051	Total	5	1	20.00 %	1		
20143	In Person	3819	190	4.98 %	51	110	1
20143	Vote by Mail	3819	2469	64.65 %	1297	726	11
20143	Total	3819	2659	69.63 %	1348	836	12
20232	In Person	4002	199	4.97 %	80	85	2
20232	Vote by Mail	4002	2552	63.77 %	1461	592	14
20232	Total	4002	2751	68.74 %	1541	677	16
20241	In Person	13	2	15.38 %		2	
20241	Vote by Mail	13	6	46.15 %	4	1	
20241	Total	13	8	61.54 %	4	3	
20391	In Person	32	0	0.00 %			
20391	Vote by Mail	32	21	65.63 %	11	2	1
20391	Total	32	21	65.63 %	11	2	1
20392	In Person	67	1	1.49 %	1		
20392	Vote by Mail	67	48	71.64 %	22	13	
20392	Total	67	49	73.13 %	23	13	
20511	In Person	421	34	8.08 %	15	11	1
20511	Vote by Mail	421	238	56.53 %	119	60	1
20511	Total	421	272	64.61 %	134	71	2
40260	In Person	3	0	0.00 %			
40260	Vote by Mail	3	1	33.33 %	1		
40260	Total	3	1	33.33 %	1		
40261	In Person	125	9	7.20 %	4	4	
40261	Vote by Mail	125	47	37.60 %	21	21	1
40261	Total	125	56	44.80 %	25	25	1
40263	In Person	0	0				
40263	Vote by Mail	0	0				
40263	Total	0	0				
40270	In Person	16	0	0.00 %			

**1 Pajaro Valley Unified School District
 Governing Board Member - Trustee Area
 1**

					1	1	1
		Registered Voters	Voters Cast	Turnout (%)	KIMBERLY A. DE SERPA	NATALAIN SCHWARTZ	Write In
40270	Vote by Mail	16	12	75.00 %	1	8	
40270	Total	16	12	75.00 %	1	8	
40300	In Person	84	4	4.76 %	3	1	
40300	Vote by Mail	84	49	58.33 %	23	19	1
40300	Total	84	53	63.10 %	26	20	1
40303	In Person	609	36	5.91 %	10	24	1
40303	Vote by Mail	609	324	53.20 %	161	118	1
40303	Total	609	360	59.11 %	171	142	2
Electionwide	In Person	12146	621	5.11 %	200	315	6
Electionwide	Vote by Mail	12146	7626	62.79 %	4064	2158	37
Electionwide	Total	12146	8247	67.90 %	4264	2473	43
Total - In Person		12146	621	5.11 %	200	315	6
Total - Vote by Mail		12146	7626	62.79 %	4064	2158	37
Contest Total		12146	8247	67.90 %	4264	2473	43

**1 Pajaro Valley Unified School District
 Governing Board Member - Trustee Area
 5**

					1	1	1
		Registered Voters	Voters Cast	Turnout (%)	JENNIFER SCHACHER	OLIVIA FLORES	Write In
20622	In Person	0	0				
20622	Vote by Mail	0	0				
20622	Total	0	0				
40310	In Person	0	0				
40310	Vote by Mail	0	0				
40310	Total	0	0				
43145	In Person	822	44	5.35 %	18	22	
43145	Vote by Mail	822	299	36.37 %	125	151	3
43145	Total	822	343	41.73 %	143	173	3
43410	In Person	3376	114	3.38 %	42	62	1
43410	Vote by Mail	3376	1254	37.14 %	573	577	8
43410	Total	3376	1368	40.52 %	615	639	9
43501	In Person	1092	42	3.85 %	17	18	1
43501	Vote by Mail	1092	395	36.17 %	162	198	6
43501	Total	1092	437	40.02 %	179	216	7
43610	In Person	1465	36	2.46 %	13	22	
43610	Vote by Mail	1465	589	40.20 %	272	297	1
43610	Total	1465	625	42.66 %	285	319	1
Electionwide	In Person	6755	236	3.49 %	90	124	2
Electionwide	Vote by Mail	6755	2537	37.56 %	1132	1223	18
Electionwide	Total	6755	2773	41.05 %	1222	1347	20
Total - In Person		6755	236	3.49 %	90	124	2
Total - Vote by Mail		6755	2537	37.56 %	1132	1223	18
Contest Total		6755	2773	41.05 %	1222	1347	20

1 Los Gatos-Saratoga Joint Union High School Dist. Governing Board Member

					1	1	1	1	1	1	1	1
		Registered Voters	Voters Cast	Turnout (%)	MISTY DAVIES	STEVE CHEN	ALEX SHULTZ	CHRIS MILLER	DAVID GUIDRY	Write In 1	Write In 2	Write In 3
10201	In Person	1958	133	6.79 %	53	61	65	34	22	1		
10201	Vote by Mail	1958	1356	69.25 %	532	678	641	310	419	3	1	1
10201	Total	1958	1489	76.05 %	585	739	706	344	441	4	1	1
10204	In Person	51	1	1.96 %								
10204	Vote by Mail	51	36	70.59 %	13	10	12	7	7			
10204	Total	51	37	72.55 %	13	10	12	7	7			
10382	In Person	79	3	3.80 %	2	1	2		1			
10382	Vote by Mail	79	50	63.29 %	11	23	24	18	11			
10382	Total	79	53	67.09 %	13	24	26	18	12			
50204	In Person	16	0	0.00 %								
50204	Vote by Mail	16	9	56.25 %	4	5	5	2	4			
50204	Total	16	9	56.25 %	4	5	5	2	4			
50221	In Person	832	31	3.73 %	11	12	12	9	13			
50221	Vote by Mail	832	553	66.47 %	232	264	249	135	198	4	4	4
50221	Total	832	584	70.19 %	243	276	261	144	211	4	4	4
50222	In Person	31	1	3.23 %		1	1					
50222	Vote by Mail	31	22	70.97 %	4	12	11	5	5			
50222	Total	31	23	74.19 %	4	13	12	5	5			
50224	In Person	0	0									
50224	Vote by Mail	0	0									
50224	Total	0	0									
50494	In Person	4	0	0.00 %								
50494	Vote by Mail	4	2	50.00 %	1	2	2	1				
50494	Total	4	2	50.00 %	1	2	2	1				
50511	In Person	692	23	3.32 %	12	12	9	4	6			
50511	Vote by Mail	692	482	69.65 %	215	237	236	122	161	2	1	1
50511	Total	692	505	72.98 %	227	249	245	126	167	2	1	1
Electionwide	In Person	3663	192	5.24 %	78	87	89	47	42	1		
Electionwide	Vote by Mail	3663	2510	68.52 %	1012	1231	1180	600	805	9	6	6
Electionwide	Total	3663	2702	73.76 %	1090	1318	1269	647	847	10	6	6
Total - In Person		3663	192	5.24 %	78	87	89	47	42	1		
Total - Vote by Mail		3663	2510	68.52 %	1012	1231	1180	600	805	9	6	6
Contest Total		3663	2702	73.76 %	1090	1318	1269	647	847	10	6	6

**1 Scotts Valley Unified School District Governing Board
 Member**

					1	1	1	1	1	1
		Registered Voters	Voters Cast	Turnout (%)	PATRICIA ADAMS	LUCIA ROCHA-NESTLER	ROGER L. SNYDER	COREY WARNER	Write In 1	Write In 2
10151	In Person	40	1	2.50 %		1		1		
10151	Vote by Mail	40	28	70.00 %	9	14	13			
10151	Total	40	29	72.50 %	9	15	13	1		
10230	In Person	95	6	6.32 %	4	1			1	1
10230	Vote by Mail	95	59	62.11 %	13	27	23	15		
10230	Total	95	65	68.42 %	17	28	23	15	1	1
10231	In Person	15	2	13.33 %	2	2				
10231	Vote by Mail	15	7	46.67 %	4	7	1			
10231	Total	15	9	60.00 %	6	9	1			
10237	In Person	33	0	0.00 %						
10237	Vote by Mail	33	24	72.73 %		11	11	1		
10237	Total	33	24	72.73 %		11	11	1		
10521	In Person	122	4	3.28 %	2	3				
10521	Vote by Mail	122	82	67.21 %	19	45	39	15		
10521	Total	122	86	70.49 %	21	48	39	15		
10531	In Person	239	12	5.02 %	3	7	3	1	1	
10531	Vote by Mail	239	136	56.90 %	49	65	50	19	1	
10531	Total	239	148	61.92 %	52	72	53	20	2	
10581	In Person	53	3	5.66 %	1	3	1			
10581	Vote by Mail	53	37	69.81 %	12	17	18	7		
10581	Total	53	40	75.47 %	13	20	19	7		
10651	In Person	112	6	5.36 %	1	3	2	1		
10651	Vote by Mail	112	59	52.68 %	5	25	33	21		
10651	Total	112	65	58.04 %	6	28	35	22		
50232	In Person	1723	134	7.78 %	66	54	37	20	2	1
50232	Vote by Mail	1723	1051	61.00 %	309	545	429	191	4	1
50232	Total	1723	1185	68.78 %	375	599	466	211	6	2
50340	In Person	232	18	7.76 %	3	6	5	3		
50340	Vote by Mail	232	143	61.64 %	32	94	83	26		
50340	Total	232	161	69.40 %	35	100	88	29		
50343	In Person	49	7	14.29 %	3	5	1	2		
50343	Vote by Mail	49	26	53.06 %	7	10	9	4		
50343	Total	49	33	67.35 %	10	15	10	6		
50350	In Person	413	25	6.05 %	15	11	6	6		
50350	Vote by Mail	413	282	68.28 %	81	159	129	58	2	
50350	Total	413	307	74.33 %	96	170	135	64	2	
50507	In Person	2	0	0.00 %						
50507	Vote by Mail	2	1	50.00 %	1			1		
50507	Total	2	1	50.00 %	1			1		
50541	In Person	724	34	4.70 %	14	12	7	5		
50541	Vote by Mail	724	475	65.61 %	146	233	197	92	4	
50541	Total	724	509	70.30 %	160	245	204	97	4	
50550	In Person	956	37	3.87 %	21	22	10	4		
50550	Vote by Mail	956	687	71.86 %	166	362	337	127	1	
50550	Total	956	724	75.73 %	187	384	347	131	1	
54010	In Person	1586	94	5.93 %	41	31	31	18	1	1
54010	Vote by Mail	1586	1047	66.02 %	272	558	533	210	3	
54010	Total	1586	1141	71.94 %	313	589	564	228	4	1
54030	In Person	5442	395	7.26 %	181	183	114	61	4	2

**1 Scotts Valley Unified School District Governing Board
 Member**

					1	1	1	1	1	1
		Registered Voters	Voters Cast	Turnout (%)	PATRICIA ADAMS	LUCIA ROCHA- NESTLER	ROGER L. SNYDER	COREY WARNER	Write In 1	Write In 2
54030	Vote by Mail	5442	3308	60.79 %	877	1965	1622	561	18	
54030	Total	5442	3703	68.04 %	1058	2148	1736	622	22	2
54071	In Person	9	1	11.11 %					1	
54071	Vote by Mail	9	8	88.89 %	3	6	2	1		
54071	Total	9	9	100.00 %	3	6	2	1	1	
54120	In Person	1525	111	7.28 %	67	46	39	11		
54120	Vote by Mail	1525	934	61.25 %	229	559	498	129	5	1
54120	Total	1525	1045	68.52 %	296	605	537	140	5	1
54141	In Person	190	4	2.11 %	4					
54141	Vote by Mail	190	127	66.84 %	52	64	60	10	1	
54141	Total	190	131	68.95 %	56	64	60	10	1	
Electionwide	In Person	13560	894	6.59 %	428	390	256	133	10	5
Electionwide	Vote by Mail	13560	8521	62.84 %	2286	4766	4087	1488	39	2
Electionwide	Total	13560	9415	69.43 %	2714	5156	4343	1621	49	7
Total - In Person		13560	894	6.59 %	428	390	256	133	10	5
Total - Vote by Mail		13560	8521	62.84 %	2286	4766	4087	1488	39	2
Contest Total		13560	9415	69.43 %	2714	5156	4343	1621	49	7

**1 Happy Valley Elementary School District Governing Board
 Member**

					1	1	1	1	1	1	1
		Registered Voters	Voters Cast	Turnout (%)	RACHEL RICHARDSON	CLIFFORD HODGES	JACOB ZILS WILLET	EDWARD "TEDDY" WOOD	Write In 1	Write In 2	Write In 3
10144	In Person	1197	52	4.34 %	23	16	22	25			
10144	Vote by Mail	1197	769	64.24 %	442	428	468	163	6	2	2
10144	Total	1197	821	68.59 %	465	444	490	188	6	2	2
10287	In Person	48	5	10.42 %	2	1	3	3			
10287	Vote by Mail	48	34	70.83 %	14	19	19	6	1		
10287	Total	48	39	81.25 %	16	20	22	9	1		
54123	In Person	0	0								
54123	Vote by Mail	0	0								
54123	Total	0	0								
Electionwide	In Person	1245	57	4.58 %	25	17	25	28			
Electionwide	Vote by Mail	1245	803	64.50 %	456	447	487	169	7	2	2
Electionwide	Total	1245	860	69.08 %	481	464	512	197	7	2	2
Total - In Person		1245	57	4.58 %	25	17	25	28			
Total - Vote by Mail		1245	803	64.50 %	456	447	487	169	7	2	2
Contest Total		1245	860	69.08 %	481	464	512	197	7	2	2

1 Soquel Union Elementary School District Governing Board Member - Trustee Area 4							
					1	1	1
		Registered Voters	Voters Cast	Turnout (%)	PHIL RODRIGUEZ	JUSTIN MAFIA	Write In
12080	In Person	222	23	10.36 %	9	9	
12080	Vote by Mail	222	140	63.06 %	86	30	
12080	Total	222	163	73.42 %	95	39	
12082	In Person	236	11	4.66 %	6	2	
12082	Vote by Mail	236	167	70.76 %	87	42	
12082	Total	236	178	75.42 %	93	44	
20480	In Person	66	5	7.58 %	1	4	
20480	Vote by Mail	66	38	57.58 %	27	10	
20480	Total	66	43	65.15 %	28	14	
22022	In Person	3448	207	6.00 %	61	96	3
22022	Vote by Mail	3448	2125	61.63 %	954	694	10
22022	Total	3448	2332	67.63 %	1015	790	13
Electionwide	In Person	3972	246	6.19 %	77	111	3
Electionwide	Vote by Mail	3972	2470	62.19 %	1154	776	10
Electionwide	Total	3972	2716	68.38 %	1231	887	13
Total - In Person		3972	246	6.19 %	77	111	3
Total - Vote by Mail		3972	2470	62.19 %	1154	776	10
Contest Total		3972	2716	68.38 %	1231	887	13

1 Supervisor, 3rd District

1 Supervisor, 3rd District							
					1	1	1
		Registered Voters	Voters Cast	Turnout (%)	JUSTIN CUMMINGS	SHEBREH KALANTARI-JOHNSON	Write In
30001	In Person	1229	92	7.49 %	39	40	
30001	Vote by Mail	1229	797	64.85 %	368	354	5
30001	Total	1229	889	72.34 %	407	394	5
30010	In Person	247	8	3.24 %	3	4	
30010	Vote by Mail	247	166	67.21 %	74	79	
30010	Total	247	174	70.45 %	77	83	
30020	In Person	429	36	8.39 %	20	13	
30020	Vote by Mail	429	267	62.24 %	92	143	2
30020	Total	429	303	70.63 %	112	156	2
30030	In Person	772	82	10.62 %	35	41	
30030	Vote by Mail	772	464	60.10 %	179	240	4
30030	Total	772	546	70.73 %	214	281	4
30038	In Person	106	4	3.77 %		3	
30038	Vote by Mail	106	61	57.55 %	26	29	1
30038	Total	106	65	61.32 %	26	32	1
30042	In Person	2	0	0.00 %			
30042	Vote by Mail	2	1	50.00 %			
30042	Total	2	1	50.00 %			
30044	In Person	0	0				
30044	Vote by Mail	0	0				
30044	Total	0	0				
30045	In Person	0	0				
30045	Vote by Mail	0	0				
30045	Total	0	0				
30046	In Person	0	0				
30046	Vote by Mail	0	0				
30046	Total	0	0				
30047	In Person	0	0				
30047	Vote by Mail	0	0				
30047	Total	0	0				
30051	In Person	9	1	11.11 %		1	
30051	Vote by Mail	9	1	11.11 %	1		
30051	Total	9	2	22.22 %	1	1	
30052	In Person	1	0	0.00 %			
30052	Vote by Mail	1	1	100.00 %		1	
30052	Total	1	1	100.00 %		1	
30069	In Person	0	0				
30069	Vote by Mail	0	1			1	
30069	Total	0	1			1	
30072	In Person	0	0				
30072	Vote by Mail	0	0				
30072	Total	0	0				
30073	In Person	0	0				
30073	Vote by Mail	0	0				
30073	Total	0	0				
30074	In Person	9	0	0.00 %			
30074	Vote by Mail	9	7	77.78 %	4	2	
30074	Total	9	7	77.78 %	4	2	
30075	In Person	0	0				

1 Supervisor, 3rd District							
					1	1	1
		Registered Voters	Voters Cast	Turnout (%)	JUSTIN CUMMINGS	SHEBREH KALANTARI-JOHNSON	Write In
30075	Vote by Mail	0	0				
30075	Total	0	0				
30076	In Person	2	0	0.00 %			
30076	Vote by Mail	2	0	0.00 %			
30076	Total	2	0	0.00 %			
30121	In Person	7	3	42.86 %	2	1	
30121	Vote by Mail	7	0	0.00 %			
30121	Total	7	3	42.86 %	2	1	
31100	In Person	1924	124	6.44 %	61	52	3
31100	Vote by Mail	1924	1265	65.75 %	612	564	5
31100	Total	1924	1389	72.19 %	673	616	8
31130	In Person	160	16	10.00 %	10	3	
31130	Vote by Mail	160	76	47.50 %	35	35	
31130	Total	160	92	57.50 %	45	38	
31200	In Person	6673	398	5.96 %	233	114	8
31200	Vote by Mail	6673	4166	62.43 %	2061	1734	25
31200	Total	6673	4564	68.40 %	2294	1848	33
31300	In Person	6758	387	5.73 %	223	109	5
31300	Vote by Mail	6758	4284	63.39 %	1865	2085	35
31300	Total	6758	4671	69.12 %	2088	2194	40
31400	In Person	4111	238	5.79 %	136	67	2
31400	Vote by Mail	4111	2709	65.90 %	1184	1305	20
31400	Total	4111	2947	71.69 %	1320	1372	22
31440	In Person	1871	168	8.98 %	111	40	3
31440	Vote by Mail	1871	795	42.49 %	461	254	7
31440	Total	1871	963	51.47 %	572	294	10
31500	In Person	735	11	1.50 %	1	9	
31500	Vote by Mail	735	548	74.56 %	125	384	
31500	Total	735	559	76.05 %	126	393	
31510	In Person	116	264	227.59 %	181	54	1
31510	Vote by Mail	116	46	39.66 %	32	9	1
31510	Total	116	310	267.24 %	213	63	2
31541	In Person	36	44	122.22 %	32	8	
31541	Vote by Mail	36	20	55.56 %	15	5	
31541	Total	36	64	177.78 %	47	13	
31550	In Person	106	135	127.36 %	84	21	2
31550	Vote by Mail	106	56	52.83 %	36	12	
31550	Total	106	191	180.19 %	120	33	2
31600	In Person	247	91	36.84 %	66	21	
31600	Vote by Mail	247	158	63.97 %	118	23	3
31600	Total	247	249	100.81 %	184	44	3
31601	In Person	5308	271	5.11 %	136	102	5
31601	Vote by Mail	5308	3392	63.90 %	1490	1644	27
31601	Total	5308	3663	69.01 %	1626	1746	32
31602	In Person	448	20	4.46 %	17	2	
31602	Vote by Mail	448	289	64.51 %	145	118	1
31602	Total	448	309	68.97 %	162	120	1
31641	In Person	5	0	0.00 %			
31641	Vote by Mail	5	4	80.00 %	1	2	

1 Supervisor, 3rd District

					1	1	1
		Registered Voters	Voters Cast	Turnout (%)	JUSTIN CUMMINGS	SHEBREH KALANTARI-JOHNSON	Write In
31641	Total	5	4	80.00 %	1	2	
31691	In Person	103	3	2.91 %	1	2	
31691	Vote by Mail	103	74	71.84 %	44	24	
31691	Total	103	77	74.76 %	45	26	
Electionwide	In Person	31414	2396	7.63 %	1391	707	29
Electionwide	Vote by Mail	31414	19648	62.55 %	8968	9047	136
Electionwide	Total	31414	22044	70.17 %	10359	9754	165
Total - In Person		31414	2396	7.63 %	1391	707	29
Total - Vote by Mail		31414	19648	62.55 %	8968	9047	136
Contest Total		31414	22044	70.17 %	10359	9754	165

1 Supervisor, 4th District

					1	1	1
		Registered Voters	Voters Cast	Turnout (%)	JIMMY DUTRA	FELIPE HERNANDEZ	Write In
40010	In Person	3	0	0.00 %			
40010	Vote by Mail	3	0	0.00 %			
40010	Total	3	0	0.00 %			
40072	In Person	4134	167	4.04 %	73	82	5
40072	Vote by Mail	4134	1683	40.71 %	608	978	27
40072	Total	4134	1850	44.75 %	681	1060	32
40230	In Person	89	0	0.00 %			
40230	Vote by Mail	89	23	25.84 %	14	7	
40230	Total	89	23	25.84 %	14	7	
40260	In Person	3	0	0.00 %			
40260	Vote by Mail	3	1	33.33 %	1		
40260	Total	3	1	33.33 %	1		
40261	In Person	125	9	7.20 %	3	6	
40261	Vote by Mail	125	47	37.60 %	19	23	1
40261	Total	125	56	44.80 %	22	29	1
40263	In Person	0	0				
40263	Vote by Mail	0	0				
40263	Total	0	0				
40270	In Person	16	0	0.00 %			
40270	Vote by Mail	16	12	75.00 %	7	5	
40270	Total	16	12	75.00 %	7	5	
40300	In Person	84	4	4.76 %	4		
40300	Vote by Mail	84	49	58.33 %	20	24	1
40300	Total	84	53	63.10 %	24	24	1
40303	In Person	609	36	5.91 %	16	20	
40303	Vote by Mail	609	324	53.20 %	129	169	1
40303	Total	609	360	59.11 %	145	189	1
40310	In Person	0	0				
40310	Vote by Mail	0	0				
40310	Total	0	0				
43100	In Person	1529	59	3.86 %	21	34	1
43100	Vote by Mail	1529	391	25.57 %	97	279	4
43100	Total	1529	450	29.43 %	118	313	5
43145	In Person	822	44	5.35 %	21	15	1
43145	Vote by Mail	822	299	36.37 %	133	150	5
43145	Total	822	343	41.73 %	154	165	6
43210	In Person	2367	80	3.38 %	34	42	1
43210	Vote by Mail	2367	656	27.71 %	215	398	15
43210	Total	2367	736	31.09 %	249	440	16
43410	In Person	3376	114	3.38 %	50	57	3
43410	Vote by Mail	3376	1254	37.14 %	538	640	12
43410	Total	3376	1368	40.52 %	588	697	15
43501	In Person	1092	42	3.85 %	10	26	1
43501	Vote by Mail	1092	395	36.17 %	105	271	5
43501	Total	1092	437	40.02 %	115	297	6
43510	In Person	1676	56	3.34 %	11	41	
43510	Vote by Mail	1676	507	30.25 %	169	309	7
43510	Total	1676	563	33.59 %	180	350	7
43610	In Person	1465	36	2.46 %	15	19	

1 Supervisor, 4th District

					1	1	1
		Registered Voters	Voters Cast	Turnout (%)	JIMMY DUTRA	FELIPE HERNANDEZ	Write In
43610	Vote by Mail	1465	589	40.20 %	245	327	4
43610	Total	1465	625	42.66 %	260	346	4
43621	In Person	1965	71	3.61 %	33	33	1
43621	Vote by Mail	1965	772	39.29 %	403	316	11
43621	Total	1965	843	42.90 %	436	349	12
43670	In Person	86	4	4.65 %	1	1	
43670	Vote by Mail	86	17	19.77 %	7	10	
43670	Total	86	21	24.42 %	8	11	
43710	In Person	4157	150	3.61 %	63	76	5
43710	Vote by Mail	4157	2069	49.77 %	894	1084	17
43710	Total	4157	2219	53.38 %	957	1160	22
Electionwide	In Person	23598	872	3.70 %	355	452	18
Electionwide	Vote by Mail	23598	9088	38.51 %	3604	4990	110
Electionwide	Total	23598	9960	42.21 %	3959	5442	128
Total - In Person		23598	872	3.70 %	355	452	18
Total - Vote by Mail		23598	9088	38.51 %	3604	4990	110
Contest Total		23598	9960	42.21 %	3959	5442	128

1 City of Capitola Councilmember

					1	1	1	1	1	1	1	1
		Registered Voters	Voters Cast	Turnout (%)	ENRIQUE DOLMO, JR	YVETTE LOPEZ BROOKS	JOE CLARKE	ALEXANDER PEDERSEN	GERRY JENSEN	Write In 1	Write In 2	Write In 3
12010	In Person	702	25	3.56 %	11	8	12	9	10	1		
12010	Vote by Mail	702	390	55.56 %	128	218	149	153	125	3	1	
12010	Total	702	415	59.12 %	139	226	161	162	135	4	1	
12024	In Person	56	2	3.57 %	2	2		2				
12024	Vote by Mail	56	43	76.79 %	14	27	14	16	14			
12024	Total	56	45	80.36 %	16	29	14	18	14			
12040	In Person	1584	59	3.72 %	23	19	20	16	23	2		
12040	Vote by Mail	1584	898	56.69 %	358	531	320	389	280	2		
12040	Total	1584	957	60.42 %	381	550	340	405	303	4		
12080	In Person	222	23	10.36 %	9	6	18	6	7			
12080	Vote by Mail	222	140	63.06 %	46	76	86	45	51			
12080	Total	222	163	73.42 %	55	82	104	51	58			
12082	In Person	236	11	4.66 %	8	8	5	3	4			
12082	Vote by Mail	236	167	70.76 %	64	101	103	52	61			
12082	Total	236	178	75.42 %	72	109	108	55	65			
22022	In Person	3448	207	6.00 %	79	75	83	69	82	3		
22022	Vote by Mail	3448	2125	61.63 %	867	1202	805	859	910	11	2	
22022	Total	3448	2332	67.63 %	946	1277	888	928	992	14	2	
22100	In Person	681	32	4.70 %	17	12	17	16	18			
22100	Vote by Mail	681	471	69.16 %	146	264	195	212	218	3	1	
22100	Total	681	503	73.86 %	163	276	212	228	236	3	1	
Electionwide	In Person	6929	359	5.18 %	149	130	155	121	144	6		
Electionwide	Vote by Mail	6929	4234	61.11 %	1623	2419	1672	1726	1659	19	4	
Electionwide	Total	6929	4593	66.29 %	1772	2549	1827	1847	1803	25	4	
Total - In Person		6929	359	5.18 %	149	130	155	121	144	6		
Total - Vote by Mail		6929	4234	61.11 %	1623	2419	1672	1726	1659	19	4	
Contest Total		6929	4593	66.29 %	1772	2549	1827	1847	1803	25	4	

1 City of Santa Cruz Mayor							
					1	1	1
		Registered Voters	Voters Cast	Turnout (%)	JOY SCHENDLEDECKER	FRED KEELLEY	Write In
11100	In Person	2532	121	4.78 %	36	72	2
11100	Vote by Mail	2532	1755	69.31 %	253	1325	23
11100	Total	2532	1876	74.09 %	289	1397	25
31100	In Person	1924	124	6.44 %	40	65	2
31100	Vote by Mail	1924	1265	65.75 %	328	838	2
31100	Total	1924	1389	72.19 %	368	903	4
31130	In Person	160	16	10.00 %	4	11	
31130	Vote by Mail	160	76	47.50 %	16	57	
31130	Total	160	92	57.50 %	20	68	
31200	In Person	6673	398	5.96 %	159	178	11
31200	Vote by Mail	6673	4166	62.43 %	1130	2687	28
31200	Total	6673	4564	68.40 %	1289	2865	39
31300	In Person	6758	387	5.73 %	158	164	9
31300	Vote by Mail	6758	4284	63.39 %	1053	2912	23
31300	Total	6758	4671	69.12 %	1211	3076	32
31400	In Person	4111	238	5.79 %	91	107	3
31400	Vote by Mail	4111	2709	65.90 %	676	1828	18
31400	Total	4111	2947	71.69 %	767	1935	21
31440	In Person	1871	168	8.98 %	85	65	3
31440	Vote by Mail	1871	795	42.49 %	279	428	10
31440	Total	1871	963	51.47 %	364	493	13
31500	In Person	735	11	1.50 %	2	8	
31500	Vote by Mail	735	548	74.56 %	59	455	2
31500	Total	735	559	76.05 %	61	463	2
31510	In Person	116	264	227.59 %	142	88	
31510	Vote by Mail	116	46	39.66 %	27	16	
31510	Total	116	310	267.24 %	169	104	
31541	In Person	36	44	122.22 %	22	19	
31541	Vote by Mail	36	20	55.56 %	13	6	
31541	Total	36	64	177.78 %	35	25	
31550	In Person	106	135	127.36 %	74	34	1
31550	Vote by Mail	106	56	52.83 %	28	20	
31550	Total	106	191	180.19 %	102	54	1
31600	In Person	247	91	36.84 %	58	30	
31600	Vote by Mail	247	158	63.97 %	96	47	1
31600	Total	247	249	100.81 %	154	77	1
31601	In Person	5308	271	5.11 %	93	140	8
31601	Vote by Mail	5308	3392	63.90 %	733	2404	29
31601	Total	5308	3663	69.01 %	826	2544	37
31602	In Person	448	20	4.46 %	7	10	
31602	Vote by Mail	448	289	64.51 %	79	187	1
31602	Total	448	309	68.97 %	86	197	1
31641	In Person	5	0	0.00 %			
31641	Vote by Mail	5	4	80.00 %		3	
31641	Total	5	4	80.00 %		3	
31691	In Person	103	3	2.91 %	2	1	
31691	Vote by Mail	103	74	71.84 %	10	58	

1 City of Santa Cruz Mayor

					1	1	1
		Registered Voters	Voters Cast	Turnout (%)	JOY SCHENDLEDECKER	FRED KEELLEY	Write In
31691	Total	103	77	74.76 %	12	59	
51100	In Person	379	24	6.33 %	11	9	1
51100	Vote by Mail	379	232	61.21 %	32	182	
51100	Total	379	256	67.55 %	43	191	1
51110	In Person	2520	119	4.72 %	47	49	6
51110	Vote by Mail	2520	1516	60.16 %	427	978	12
51110	Total	2520	1635	64.88 %	474	1027	18
51200	In Person	298	19	6.38 %	6	11	
51200	Vote by Mail	298	167	56.04 %	50	101	
51200	Total	298	186	62.42 %	56	112	
51440	In Person	33	4	12.12 %	4		
51440	Vote by Mail	33	13	39.39 %	1	11	
51440	Total	33	17	51.52 %	5	11	
51500	In Person	992	56	5.65 %	26	16	3
51500	Vote by Mail	992	377	38.00 %	101	235	5
51500	Total	992	433	43.65 %	127	251	8
51501	In Person	159	4	2.52 %	2	2	
51501	Vote by Mail	159	99	62.26 %	29	60	1
51501	Total	159	103	64.78 %	31	62	1
51520	In Person	224	2	0.89 %	2		
51520	Vote by Mail	224	173	77.23 %	36	121	
51520	Total	224	175	78.13 %	38	121	
51530	In Person	517	29	5.61 %	11	14	1
51530	Vote by Mail	517	296	57.25 %	107	163	2
51530	Total	517	325	62.86 %	118	177	3
Electionwide	In Person	36255	2548	7.03 %	1082	1093	50
Electionwide	Vote by Mail	36255	22510	62.09 %	5563	15122	157
Electionwide	Total	36255	25058	69.12 %	6645	16215	207
Total - In Person		36255	2548	7.03 %	1082	1093	50
Total - Vote by Mail		36255	22510	62.09 %	5563	15122	157
Contest Total		36255	25058	69.12 %	6645	16215	207

1 City of Santa Cruz Councilmember - District 4

					1	1	1	1	1
		Registered Voters	Voters Cast	Turnout (%)	SCOTT NEWSOME	BODIE SHARGEL	HECTOR MARIN	GREGORY A HYVER	Write In
31400	In Person	4111	238	5.79 %	77	26	69	19	3
31400	Vote by Mail	4111	2709	65.90 %	1323	138	751	155	12
31400	Total	4111	2947	71.69 %	1400	164	820	174	15
31440	In Person	1871	168	8.98 %	43	21	62	16	2
31440	Vote by Mail	1871	795	42.49 %	260	61	293	49	3
31440	Total	1871	963	51.47 %	303	82	355	65	5
51440	In Person	33	4	12.12 %		1	3		
51440	Vote by Mail	33	13	39.39 %	7	1	2	1	
51440	Total	33	17	51.52 %	7	2	5	1	
Electionwide	In Person	6015	410	6.82 %	120	48	134	35	5
Electionwide	Vote by Mail	6015	3517	58.47 %	1590	200	1046	205	15
Electionwide	Total	6015	3927	65.29 %	1710	248	1180	240	20
Total - In Person		6015	410	6.82 %	120	48	134	35	5
Total - Vote by Mail		6015	3517	58.47 %	1590	200	1046	205	15
Contest Total		6015	3927	65.29 %	1710	248	1180	240	20

**1 City of Santa Cruz Councilmember -
 District 6**

					1	1	1
		Registered Voters	Voters Cast	Turnout (%)	SEAN MAXWELL	RENEE GOLDER	Write In
31600	In Person	247	91	36.84 %	44	41	1
31600	Vote by Mail	247	158	63.97 %	92	43	
31600	Total	247	249	100.81 %	136	84	1
31601	In Person	5308	271	5.11 %	99	132	3
31601	Vote by Mail	5308	3392	63.90 %	1240	1825	21
31601	Total	5308	3663	69.01 %	1339	1957	24
31602	In Person	448	20	4.46 %	7	7	
31602	Vote by Mail	448	289	64.51 %	104	158	1
31602	Total	448	309	68.97 %	111	165	1
31641	In Person	5	0	0.00 %			
31641	Vote by Mail	5	4	80.00 %		3	
31641	Total	5	4	80.00 %		3	
31691	In Person	103	3	2.91 %	2	1	
31691	Vote by Mail	103	74	71.84 %	28	36	
31691	Total	103	77	74.76 %	30	37	
Electionwide	In Person	6111	385	6.30 %	152	181	4
Electionwide	Vote by Mail	6111	3917	64.10 %	1464	2065	22
Electionwide	Total	6111	4302	70.40 %	1616	2246	26
Total - In Person		6111	385	6.30 %	152	181	4
Total - Vote by Mail		6111	3917	64.10 %	1464	2065	22
Contest Total		6111	4302	70.40 %	1616	2246	26

1 City of Scotts Valley Councilmember

					1	1	1	1	1
		Registered Voters	Voters Cast	Turnout (%)	JIM REED	DEREK TIMM	ALLAN TIMMS	Write In 1	Write In 2
54010	In Person	1586	94	5.93 %	42	50	38		
54010	Vote by Mail	1586	1047	66.02 %	456	664	483	3	1
54010	Total	1586	1141	71.94 %	498	714	521	3	1
54030	In Person	5442	395	7.26 %	203	177	161	8	1
54030	Vote by Mail	5442	3308	60.79 %	1286	2084	1665	26	2
54030	Total	5442	3703	68.04 %	1489	2261	1826	34	3
54071	In Person	9	1	11.11 %				1	
54071	Vote by Mail	9	8	88.89 %	4	3	5		
54071	Total	9	9	100.00 %	4	3	5	1	
54120	In Person	1525	111	7.28 %	56	55	51		
54120	Vote by Mail	1525	934	61.25 %	349	619	511	9	4
54120	Total	1525	1045	68.52 %	405	674	562	9	4
54123	In Person	0	0						
54123	Vote by Mail	0	0						
54123	Total	0	0						
54141	In Person	190	4	2.11 %	3	1	1		
54141	Vote by Mail	190	127	66.84 %	59	67	67		
54141	Total	190	131	68.95 %	62	68	68		
Electionwide	In Person	8752	605	6.91 %	304	283	251	9	1
Electionwide	Vote by Mail	8752	5424	61.97 %	2154	3437	2731	38	7
Electionwide	Total	8752	6029	68.89 %	2458	3720	2982	47	8
Total - In Person		8752	605	6.91 %	304	283	251	9	1
Total - Vote by Mail		8752	5424	61.97 %	2154	3437	2731	38	7
Contest Total		8752	6029	68.89 %	2458	3720	2982	47	8

1 City of Watsonville Councilmember - Dist 3						
					1	1
		Registered Voters	Voters Cast	Turnout (%)	MARIA OROZCO	Write In
23310	In Person	3563	111	3.12 %	89	5
23310	Vote by Mail	3563	1265	35.50 %	1054	57
23310	Total	3563	1376	38.62 %	1143	62
Electionwide	In Person	3563	111	3.12 %	89	5
Electionwide	Vote by Mail	3563	1265	35.50 %	1054	57
Electionwide	Total	3563	1376	38.62 %	1143	62
Total - In Person		3563	111	3.12 %	89	5
Total - Vote by Mail		3563	1265	35.50 %	1054	57
Contest Total		3563	1376	38.62 %	1143	62

1 City of Watsonville Councilmember - Dist 4						
					1	1
		Registered Voters	Voters Cast	Turnout (%)	KRISTAL SALCIDO	Write In
23411	In Person	0	1			
23411	Vote by Mail	0	0			
23411	Total	0	1			
23492	In Person	1	0	0.00 %		
23492	Vote by Mail	1	0	0.00 %		
23492	Total	1	0	0.00 %		
43410	In Person	3376	114	3.38 %	88	4
43410	Vote by Mail	3376	1254	37.14 %	1014	41
43410	Total	3376	1368	40.52 %	1102	45
Electionwide	In Person	3377	115	3.41 %	88	4
Electionwide	Vote by Mail	3377	1254	37.13 %	1014	41
Electionwide	Total	3377	1369	40.54 %	1102	45
Total - In Person		3377	115	3.41 %	88	4
Total - Vote by Mail		3377	1254	37.13 %	1014	41
Contest Total		3377	1369	40.54 %	1102	45

1 City of Watsonville Councilmember - Dist 5						
					1	1
		Registered Voters	Voters Cast	Turnout (%)	CASEY K. CLARK	Write In
43501	In Person	1092	42	3.85 %	26	4
43501	Vote by Mail	1092	395	36.17 %	293	29
43501	Total	1092	437	40.02 %	319	33
43510	In Person	1676	56	3.34 %	35	5
43510	Vote by Mail	1676	507	30.25 %	376	30
43510	Total	1676	563	33.59 %	411	35
Electionwide	In Person	2768	98	3.54 %	61	9
Electionwide	Vote by Mail	2768	902	32.59 %	669	59
Electionwide	Total	2768	1000	36.13 %	730	68
Total - In Person		2768	98	3.54 %	61	9
Total - Vote by Mail		2768	902	32.59 %	669	59
Contest Total		2768	1000	36.13 %	730	68

**1 City of Watsonville Councilmember -
 Dist 7**

					1	1	1
		Registered Voters	Voters Cast	Turnout (%)	NANCY A. BILICICH	ARI PARKER	Write In
43710	In Person	4157	150	3.61 %	69	68	3
43710	Vote by Mail	4157	2069	49.77 %	882	1072	23
43710	Total	4157	2219	53.38 %	951	1140	26
Electionwide	In Person	4157	150	3.61 %	69	68	3
Electionwide	Vote by Mail	4157	2069	49.77 %	882	1072	23
Electionwide	Total	4157	2219	53.38 %	951	1140	26
Total - In Person		4157	150	3.61 %	69	68	3
Total - Vote by Mail		4157	2069	49.77 %	882	1072	23
Contest Total		4157	2219	53.38 %	951	1140	26

1 Boulder Creek Fire Protection District Director

					1	1	1	1	1	1
		Registered Voters	Voters Cast	Turnout (%)	DAVID DUNNING	SAMMY ROBUSTELLI	VINCE Y. CORTINAS SR	ROBERT LOUIS PRESSWOOD	Write In 1	Write In 2
50111	In Person	5659	455	8.04 %	112	212	198	170	3	
50111	Vote by Mail	5659	3385	59.82 %	658	1814	1206	1499	7	2
50111	Total	5659	3840	67.86 %	770	2026	1404	1669	10	2
50113	In Person	68	0	0.00 %						
50113	Vote by Mail	68	37	54.41 %	14	27	7	12		
50113	Total	68	37	54.41 %	14	27	7	12		
50175	In Person	0	0							
50175	Vote by Mail	0	0							
50175	Total	0	0							
50181	In Person	31	2	6.45 %		2				
50181	Vote by Mail	31	20	64.52 %	2	14	13	1		
50181	Total	31	22	70.97 %	2	16	13	1		
50201	In Person	812	71	8.74 %	19	25	34	22		
50201	Vote by Mail	812	465	57.27 %	115	224	186	191		
50201	Total	812	536	66.01 %	134	249	220	213		
Electionwide	In Person	6570	528	8.04 %	131	239	232	192	3	
Electionwide	Vote by Mail	6570	3907	59.47 %	789	2079	1412	1703	7	2
Electionwide	Total	6570	4435	67.50 %	920	2318	1644	1895	10	2
Total - In Person		6570	528	8.04 %	131	239	232	192	3	
Total - Vote by Mail		6570	3907	59.47 %	789	2079	1412	1703	7	2
Contest Total		6570	4435	67.50 %	920	2318	1644	1895	10	2

1 Central Fire District of Santa Cruz County Director - Division 5							
					1	1	1
		Registered Voters	Voters Cast	Turnout (%)	DENISE MILLER	MICHAEL HUSHAW	Write In
20260	In Person	2991	160	5.35 %	48	81	3
20260	Vote by Mail	2991	1830	61.18 %	512	912	14
20260	Total	2991	1990	66.53 %	560	993	17
20310	In Person	6021	340	5.65 %	102	181	2
20310	Vote by Mail	6021	4025	66.85 %	815	2344	19
20310	Total	6021	4365	72.50 %	917	2525	21
20341	In Person	0	0				
20341	Vote by Mail	0	0				
20341	Total	0	0				
20351	In Person	1357	140	10.32 %	52	59	1
20351	Vote by Mail	1357	852	62.79 %	201	482	2
20351	Total	1357	992	73.10 %	253	541	3
20371	In Person	423	39	9.22 %	13	18	
20371	Vote by Mail	423	269	63.59 %	70	126	2
20371	Total	423	308	72.81 %	83	144	2
20381	In Person	145	8	5.52 %	1	4	
20381	Vote by Mail	145	96	66.21 %	26	53	
20381	Total	145	104	71.72 %	27	57	
20480	In Person	66	5	7.58 %	1	4	
20480	Vote by Mail	66	38	57.58 %	9	25	
20480	Total	66	43	65.15 %	10	29	
20511	In Person	421	34	8.08 %	18	12	
20511	Vote by Mail	421	238	56.53 %	73	96	1
20511	Total	421	272	64.61 %	91	108	1
20565	In Person	8	3	37.50 %		2	
20565	Vote by Mail	8	2	25.00 %	1	1	
20565	Total	8	5	62.50 %	1	3	
Electionwide	In Person	11432	729	6.38 %	235	361	6
Electionwide	Vote by Mail	11432	7350	64.29 %	1707	4039	38
Electionwide	Total	11432	8079	70.67 %	1942	4400	44
Total - In Person		11432	729	6.38 %	235	361	6
Total - Vote by Mail		11432	7350	64.29 %	1707	4039	38
Contest Total		11432	8079	70.67 %	1942	4400	44

1 Felton Fire Protection District Director

					1	1	1	1	1
		Registered Voters	Voters Cast	Turnout (%)	ANDERSON JIM	NORMAN CRANDELL	ADAM HENSLEIGH	Write In 1	Write In 2
30072	In Person	0	0						
30072	Vote by Mail	0	0						
30072	Total	0	0						
30076	In Person	2	0	0.00 %					
30076	Vote by Mail	2	0	0.00 %					
30076	Total	2	0	0.00 %					
50021	In Person	721	45	6.24 %	28	23	5		
50021	Vote by Mail	721	447	62.00 %	276	245	53		
50021	Total	721	492	68.24 %	304	268	58		
50023	In Person	1645	84	5.11 %	57	36	18		
50023	Vote by Mail	1645	1055	64.13 %	678	576	156	3	
50023	Total	1645	1139	69.24 %	735	612	174	3	
50043	In Person	1451	83	5.72 %	54	41	17		
50043	Vote by Mail	1451	911	62.78 %	592	535	99	2	1
50043	Total	1451	994	68.50 %	646	576	116	2	1
50061	In Person	790	65	8.23 %	37	31	14		
50061	Vote by Mail	790	452	57.22 %	246	214	101	1	
50061	Total	790	517	65.44 %	283	245	115	1	
50090	In Person	13	0	0.00 %					
50090	Vote by Mail	13	6	46.15 %	6		2		
50090	Total	13	6	46.15 %	6		2		
50284	In Person	4	0	0.00 %					
50284	Vote by Mail	4	2	50.00 %	2	2			
50284	Total	4	2	50.00 %	2	2			
Electionwide	In Person	4626	277	5.99 %	176	131	54		
Electionwide	Vote by Mail	4626	2873	62.11 %	1800	1572	411	6	1
Electionwide	Total	4626	3150	68.09 %	1976	1703	465	6	1
Total - In Person		4626	277	5.99 %	176	131	54		
Total - Vote by Mail		4626	2873	62.11 %	1800	1572	411	6	1
Contest Total		4626	3150	68.09 %	1976	1703	465	6	1

1 San Lorenzo Valley Water District Director

					1	1	1	1	1	1	1
					MARK SMOLLEY	JEFFREY HILL	BOB FULTZ	ALINA LAYNG	Write In 1	Write In 2	Write In 3
		Registered Voters	Voters Cast	Turnout (%)							
30042	In Person	2	0	0.00 %							
30042	Vote by Mail	2	1	50.00 %		1					
30042	Total	2	1	50.00 %		1					
30044	In Person	0	0								
30044	Vote by Mail	0	0								
30044	Total	0	0								
30045	In Person	0	0								
30045	Vote by Mail	0	0								
30045	Total	0	0								
30047	In Person	0	0								
30047	Vote by Mail	0	0								
30047	Total	0	0								
30052	In Person	1	0	0.00 %							
30052	Vote by Mail	1	1	100.00 %				1			
30052	Total	1	1	100.00 %				1			
30072	In Person	0	0								
30072	Vote by Mail	0	0								
30072	Total	0	0								
30075	In Person	0	0								
30075	Vote by Mail	0	0								
30075	Total	0	0								
50015	In Person	2	0	0.00 %							
50015	Vote by Mail	2	4	200.00 %	3		3	4			
50015	Total	2	4	200.00 %	3		3	4			
50023	In Person	1645	84	5.11 %	43	42	38	40	1		
50023	Vote by Mail	1645	1055	64.13 %	594	453	475	483	1		
50023	Total	1645	1139	69.24 %	637	495	513	523	2		
50043	In Person	1451	83	5.72 %	46	48	28	33	1		
50043	Vote by Mail	1451	911	62.78 %	551	420	401	431	4	2	2
50043	Total	1451	994	68.50 %	597	468	429	464	5	2	2
50083	In Person	29	1	3.45 %	1		1	1			
50083	Vote by Mail	29	19	65.52 %	8	9	8	11			
50083	Total	29	20	68.97 %	9	9	9	12			
50098	In Person	0	0								
50098	Vote by Mail	0	0								
50098	Total	0	0								
50100	In Person	2968	177	5.96 %	67	81	64	61	1	1	
50100	Vote by Mail	2968	1887	63.58 %	1012	922	896	910	6	3	1
50100	Total	2968	2064	69.54 %	1079	1003	960	971	7	4	1
50110	In Person	559	27	4.83 %	9	14	10	9	1	1	
50110	Vote by Mail	559	316	56.53 %	163	154	156	125	1	1	1
50110	Total	559	343	61.36 %	172	168	166	134	2	2	1
50111	In Person	5659	455	8.04 %	202	215	187	217	4	2	
50111	Vote by Mail	5659	3385	59.82 %	1781	1550	1582	1653	14	4	1
50111	Total	5659	3840	67.86 %	1983	1765	1769	1870	18	6	1
50112	In Person	32	1	3.13 %	1			1			
50112	Vote by Mail	32	26	81.25 %	12	10	12	11			
50112	Total	32	27	84.38 %	13	10	12	12			
50113	In Person	68	0	0.00 %							

1 San Lorenzo Valley Water District Director

					1	1	1	1	1	1	1
		Registered Voters	Voters Cast	Turnout (%)	MARK SMOLLEY	JEFFREY HILL	BOB FULTZ	ALINA LAYNG	Write In 1	Write In 2	Write In 3
50113	Vote by Mail	68	37	54.41 %	22	19	18	18			
50113	Total	68	37	54.41 %	22	19	18	18			
50115	In Person	0	0								
50115	Vote by Mail	0	0								
50115	Total	0	0								
50120	In Person	1689	138	8.17 %	59	67	58	69			
50120	Vote by Mail	1689	975	57.73 %	510	414	436	471	10	2	1
50120	Total	1689	1113	65.90 %	569	481	494	540	10	2	1
50143	In Person	456	48	10.53 %	21	18	19	27			
50143	Vote by Mail	456	256	56.14 %	123	86	108	122	2	2	
50143	Total	456	304	66.67 %	144	104	127	149	2	2	
50172	In Person	0	0								
50172	Vote by Mail	0	0								
50172	Total	0	0								
50175	In Person	0	0								
50175	Vote by Mail	0	0								
50175	Total	0	0								
50181	In Person	31	2	6.45 %		1	1				
50181	Vote by Mail	31	20	64.52 %	11	9	10	9			
50181	Total	31	22	70.97 %	11	10	11	9			
50202	In Person	311	18	5.79 %	4	8	7	9			
50202	Vote by Mail	311	182	58.52 %	88	76	77	67	1	1	1
50202	Total	311	200	64.31 %	92	84	84	76	1	1	1
50222	In Person	31	1	3.23 %	1	1	1				
50222	Vote by Mail	31	22	70.97 %	6	6	3	13			
50222	Total	31	23	74.19 %	7	7	4	13			
50224	In Person	0	0								
50224	Vote by Mail	0	0								
50224	Total	0	0								
50262	In Person	2	0	0.00 %							
50262	Vote by Mail	2	1	50.00 %	1		1	1			
50262	Total	2	1	50.00 %	1		1	1			
50263	In Person	32	3	9.38 %	2	3	2				
50263	Vote by Mail	32	17	53.13 %	4	6	5	7			
50263	Total	32	20	62.50 %	6	9	7	7			
50284	In Person	4	0	0.00 %							
50284	Vote by Mail	4	2	50.00 %		2	2	2			
50284	Total	4	2	50.00 %		2	2	2			
50299	In Person	0	0								
50299	Vote by Mail	0	0								
50299	Total	0	0								
50340	In Person	232	18	7.76 %	5	7	4	9			
50340	Vote by Mail	232	143	61.64 %	70	61	70	56			
50340	Total	232	161	69.40 %	75	68	74	65			
50350	In Person	413	25	6.05 %	20	15	17	9			
50350	Vote by Mail	413	282	68.28 %	139	128	137	106	3		
50350	Total	413	307	74.33 %	159	143	154	115	3		
50404	In Person	452	27	5.97 %	12	18	11	10	1	1	1
50404	Vote by Mail	452	289	63.94 %	139	139	140	116	2		

1 San Lorenzo Valley Water District Director

					1	1	1	1	1	1	1
		Registered Voters	Voters Cast	Turnout (%)	MARK SMOLLEY	JEFFREY HILL	BOB FULTZ	ALINA LAYNG	Write In 1	Write In 2	Write In 3
50404	Total	452	316	69.91 %	151	157	151	126	3	1	1
50494	In Person	4	0	0.00 %							
50494	Vote by Mail	4	2	50.00 %	1	1		2			
50494	Total	4	2	50.00 %	1	1		2			
50507	In Person	2	0	0.00 %							
50507	Vote by Mail	2	1	50.00 %	1		1	1			
50507	Total	2	1	50.00 %	1		1	1			
54010	In Person	1586	94	5.93 %	34	42	44	32	1		
54010	Vote by Mail	1586	1047	66.02 %	558	534	530	369	2		
54010	Total	1586	1141	71.94 %	592	576	574	401	3		
54071	In Person	9	1	11.11 %					1		
54071	Vote by Mail	9	8	88.89 %	5	4	6	2			
54071	Total	9	9	100.00 %	5	4	6	2	1		
Electionwide	In Person	17670	1203	6.81 %	527	580	492	527	11	5	1
Electionwide	Vote by Mail	17670	10889	61.62 %	5802	5004	5077	4991	46	15	7
Electionwide	Total	17670	12092	68.43 %	6329	5584	5569	5518	57	20	8
Total - In Person		17670	1203	6.81 %	527	580	492	527	11	5	1
Total - Vote by Mail		17670	10889	61.62 %	5802	5004	5077	4991	46	15	7
Contest Total		17670	12092	68.43 %	6329	5584	5569	5518	57	20	8

1 Soquel Creek Water District Director

					1	1	1	1	1	1	1	1
		Registered Voters	Voters Cast	Turnout (%)	CARLA C. CHRISTENSEN	RACHEL LATHER	BRUCE JAFFE	KRIS KIRBY	CORRIE KATES	Write In 1	Write In 2	Write In 3
10237	In Person	33	0	0.00 %								
10237	Vote by Mail	33	24	72.73 %	10	12	12	4	2			
10237	Total	33	24	72.73 %	10	12	12	4	2			
10382	In Person	79	3	3.80 %	1	2	1	1	1			
10382	Vote by Mail	79	50	63.29 %	22	23	26	9	2			
10382	Total	79	53	67.09 %	23	25	27	10	3			
10410	In Person	4270	217	5.08 %	81	97	95	73	66	2		
10410	Vote by Mail	4270	2701	63.26 %	1480	1593	1659	546	434	17	3	1
10410	Total	4270	2918	68.34 %	1561	1690	1754	619	500	19	3	1
10510	In Person	549	27	4.92 %	16	14	14	6	1			
10510	Vote by Mail	549	358	65.21 %	184	192	225	70	71	3		
10510	Total	549	385	70.13 %	200	206	239	76	72	3		
10542	In Person	9	0	0.00 %								
10542	Vote by Mail	9	8	88.89 %	6	7	8	1	1			
10542	Total	9	8	88.89 %	6	7	8	1	1			
10602	In Person	162	8	4.94 %		1	4	4	2			
10602	Vote by Mail	162	112	69.14 %	66	71	77	16	8			
10602	Total	162	120	74.07 %	66	72	81	20	10			
10604	In Person	6	0	0.00 %								
10604	Vote by Mail	6	4	66.67 %	2	3	2	2	1			
10604	Total	6	4	66.67 %	2	3	2	2	1			
10610	In Person	965	59	6.11 %	22	39	36	19	17			
10610	Vote by Mail	965	573	59.38 %	304	349	339	114	96	5	1	1
10610	Total	965	632	65.49 %	326	388	375	133	113	5	1	1
12024	In Person	56	2	3.57 %	2	2	1		1			
12024	Vote by Mail	56	43	76.79 %	28	27	27	10	5			
12024	Total	56	45	80.36 %	30	29	28	10	6			
12040	In Person	1584	59	3.72 %	12	24	23	17	14	2		
12040	Vote by Mail	1584	898	56.69 %	471	523	548	128	130	1		
12040	Total	1584	957	60.42 %	483	547	571	145	144	3		
12080	In Person	222	23	10.36 %	8	7	7	9	4	1	1	
12080	Vote by Mail	222	140	63.06 %	96	92	86	17	21			
12080	Total	222	163	73.42 %	104	99	93	26	25	1	1	
20221	In Person	1272	90	7.08 %	33	43	41	30	31	1	1	1
20221	Vote by Mail	1272	786	61.79 %	413	476	483	152	150	3	2	1
20221	Total	1272	876	68.87 %	446	519	524	182	181	4	3	2
20223	In Person	53	4	7.55 %	1	2	2					
20223	Vote by Mail	53	43	81.13 %	18	24	22	8	3			
20223	Total	53	47	88.68 %	19	26	24	8	3			
20231	In Person	104	14	13.46 %	2	5	6	5	5	1		
20231	Vote by Mail	104	63	60.58 %	34	33	37	10	12			
20231	Total	104	77	74.04 %	36	38	43	15	17	1		
20232	In Person	4002	199	4.97 %	69	88	97	65	48			
20232	Vote by Mail	4002	2552	63.77 %	1331	1493	1535	517	427	15	3	2
20232	Total	4002	2751	68.74 %	1400	1581	1632	582	475	15	3	2
20241	In Person	13	2	15.38 %				2	2			
20241	Vote by Mail	13	6	46.15 %	2	3	1	2	2			
20241	Total	13	8	61.54 %	2	3	1	4	4			

1 Soquel Creek Water District Director

					1	1	1	1	1	1	1	1
		Registered Voters	Voters Cast	Turnout (%)	CARLA C. CHRISTENSEN	RACHEL LATHER	BRUCE JAFFE	KRIS KIRBY	CORRIE KATES	Write In 1	Write In 2	Write In 3
20260	In Person	2991	160	5.35 %	53	75	71	59	51	2	1	
20260	Vote by Mail	2991	1830	61.18 %	923	1023	1054	378	363	6	2	2
20260	Total	2991	1990	66.53 %	976	1098	1125	437	414	8	3	2
20310	In Person	6021	340	5.65 %	124	142	156	131	96	5		
20310	Vote by Mail	6021	4025	66.85 %	2132	2467	2500	912	739	17	6	4
20310	Total	6021	4365	72.50 %	2256	2609	2656	1043	835	22	6	4
20351	In Person	1357	140	10.32 %	62	70	79	38	29	3		
20351	Vote by Mail	1357	852	62.79 %	434	503	524	209	155	2		
20351	Total	1357	992	73.10 %	496	573	603	247	184	5		
20381	In Person	145	8	5.52 %	3	2	2	2	1			
20381	Vote by Mail	145	96	66.21 %	66	55	69	16	13			
20381	Total	145	104	71.72 %	69	57	71	18	14			
20391	In Person	32	0	0.00 %								
20391	Vote by Mail	32	21	65.63 %	12	13	13	4	2			
20391	Total	32	21	65.63 %	12	13	13	4	2			
20480	In Person	66	5	7.58 %	1	1	2	3	1			
20480	Vote by Mail	66	38	57.58 %	24	23	24	11	5			
20480	Total	66	43	65.15 %	25	24	26	14	6			
20511	In Person	421	34	8.08 %	12	10	19	8	6			
20511	Vote by Mail	421	238	56.53 %	128	143	157	39	37			
20511	Total	421	272	64.61 %	140	153	176	47	43			
22022	In Person	3448	207	6.00 %	67	91	91	64	43	3	1	
22022	Vote by Mail	3448	2125	61.63 %	1195	1290	1361	360	326	5	2	1
22022	Total	3448	2332	67.63 %	1262	1381	1452	424	369	8	3	1
22100	In Person	681	32	4.70 %	12	13	16	14	14			
22100	Vote by Mail	681	471	69.16 %	241	266	281	90	83	1	1	1
22100	Total	681	503	73.86 %	253	279	297	104	97	1	1	1
Electionwide	In Person	28541	1633	5.72 %	581	728	763	550	433	20	4	1
Electionwide	Vote by Mail	28541	18057	63.27 %	9622	10704	11070	3625	3088	75	20	13
Electionwide	Total	28541	19690	68.99 %	10203	11432	11833	4175	3521	95	24	14
Total - In Person		28541	1633	5.72 %	581	728	763	550	433	20	4	1
Total - Vote by Mail		28541	18057	63.27 %	9622	10704	11070	3625	3088	75	20	13
Contest Total		28541	19690	68.99 %	10203	11432	11833	4175	3521	95	24	14

1 Santa Cruz Port District Commissioner

					1	1	1	1	1
		Registered Voters	Voters Cast	Turnout (%)	DICK STARR	TOBY GODDARD	REED GEISREITER	Write In 1	Write In 2
10020	In Person	3778	193	5.11 %	71	89	72		
10020	Vote by Mail	3778	2306	61.04 %	532	1345	1201	15	2
10020	Total	3778	2499	66.15 %	603	1434	1273	15	2
10050	In Person	14202	721	5.08 %	256	303	237	13	1
10050	Vote by Mail	14202	8363	58.89 %	2030	4612	4111	42	9
10050	Total	14202	9084	63.96 %	2286	4915	4348	55	10
10161	In Person	801	47	5.87 %	13	13	10		
10161	Vote by Mail	801	477	59.55 %	136	213	193	5	2
10161	Total	801	524	65.42 %	149	226	203	5	2
10295	In Person	10	0	0.00 %					
10295	Vote by Mail	10	9	90.00 %		7	8		
10295	Total	10	9	90.00 %		7	8		
10410	In Person	4270	217	5.08 %	65	95	83	3	
10410	Vote by Mail	4270	2701	63.26 %	559	1515	1320	12	3
10410	Total	4270	2918	68.34 %	624	1610	1403	15	3
10455	In Person	72	3	4.17 %	1	1	1		
10455	Vote by Mail	72	38	52.78 %	15	25	19	1	
10455	Total	72	41	56.94 %	16	26	20	1	
10510	In Person	549	27	4.92 %	8	11	13		
10510	Vote by Mail	549	358	65.21 %	95	197	165	1	
10510	Total	549	385	70.13 %	103	208	178	1	
10542	In Person	9	0	0.00 %					
10542	Vote by Mail	9	8	88.89 %		6	5		
10542	Total	9	8	88.89 %		6	5		
10545	In Person	45	0	0.00 %					
10545	Vote by Mail	45	32	71.11 %	20	14	7		
10545	Total	45	32	71.11 %	20	14	7		
10604	In Person	6	0	0.00 %					
10604	Vote by Mail	6	4	66.67 %		4	4		
10604	Total	6	4	66.67 %		4	4		
10610	In Person	965	59	6.11 %	18	25	24		
10610	Vote by Mail	965	573	59.38 %	126	312	295	8	1
10610	Total	965	632	65.49 %	144	337	319	8	1
11100	In Person	2532	121	4.78 %	41	52	41	3	1
11100	Vote by Mail	2532	1755	69.31 %	408	912	852	9	1
11100	Total	2532	1876	74.09 %	449	964	893	12	2
20221	In Person	1272	90	7.08 %	28	47	35	3	3
20221	Vote by Mail	1272	786	61.79 %	155	442	416	2	1
20221	Total	1272	876	68.87 %	183	489	451	5	4
20222	In Person	1	1	100.00 %	1	1			
20222	Vote by Mail	1	1	100.00 %					
20222	Total	1	2	200.00 %	1	1			
20223	In Person	53	4	7.55 %	1				
20223	Vote by Mail	53	43	81.13 %	7	20	21		
20223	Total	53	47	88.68 %	8	20	21		
20480	In Person	66	5	7.58 %	1	4	1		
20480	Vote by Mail	66	38	57.58 %	10	26	24		
20480	Total	66	43	65.15 %	11	30	25		
20612	In Person	2	0	0.00 %					

1 Santa Cruz Port District Commissioner									
					1	1	1	1	1
		Registered Voters	Voters Cast	Turnout (%)	DICK STARR	TOBY GODDARD	REED GEISREITER	Write In 1	Write In 2
20612	Vote by Mail	2	2	100.00 %		2	2		
20612	Total	2	2	100.00 %		2	2		
30121	In Person	7	3	42.86 %	1	3	1		
30121	Vote by Mail	7	0	0.00 %					
30121	Total	7	3	42.86 %	1	3	1		
31100	In Person	1924	124	6.44 %	41	54	46	1	1
31100	Vote by Mail	1924	1265	65.75 %	276	650	633	1	
31100	Total	1924	1389	72.19 %	317	704	679	2	1
31130	In Person	160	16	10.00 %	10	7	6		
31130	Vote by Mail	160	76	47.50 %	15	41	36		
31130	Total	160	92	57.50 %	25	48	42		
31200	In Person	6673	398	5.96 %	105	167	136	9	2
31200	Vote by Mail	6673	4166	62.43 %	790	2103	2008	28	7
31200	Total	6673	4564	68.40 %	895	2270	2144	37	9
31300	In Person	6758	387	5.73 %	81	153	125	5	4
31300	Vote by Mail	6758	4284	63.39 %	694	2179	2127	25	6
31300	Total	6758	4671	69.12 %	775	2332	2252	30	10
31400	In Person	4111	238	5.79 %	48	103	89	4	
31400	Vote by Mail	4111	2709	65.90 %	433	1334	1340	15	4
31400	Total	4111	2947	71.69 %	481	1437	1429	19	4
31440	In Person	1871	168	8.98 %	46	75	56	6	1
31440	Vote by Mail	1871	795	42.49 %	147	364	329	7	1
31440	Total	1871	963	51.47 %	193	439	385	13	2
31500	In Person	735	11	1.50 %	1	6	6		
31500	Vote by Mail	735	548	74.56 %	102	300	325	2	1
31500	Total	735	559	76.05 %	103	306	331	2	1
31510	In Person	116	264	227.59 %	86	136	98	2	
31510	Vote by Mail	116	46	39.66 %	8	20	22	1	
31510	Total	116	310	267.24 %	94	156	120	3	
31541	In Person	36	44	122.22 %	7	22	14		
31541	Vote by Mail	36	20	55.56 %	4	10	14		
31541	Total	36	64	177.78 %	11	32	28		
31601	In Person	5308	271	5.11 %	57	108	116	4	2
31601	Vote by Mail	5308	3392	63.90 %	573	1677	1716	21	5
31601	Total	5308	3663	69.01 %	630	1785	1832	25	7
31641	In Person	5	0	0.00 %					
31641	Vote by Mail	5	4	80.00 %		1	2		
31641	Total	5	4	80.00 %		1	2		
31691	In Person	103	3	2.91 %		1	2		
31691	Vote by Mail	103	74	71.84 %	8	45	38		
31691	Total	103	77	74.76 %	8	46	40		
50011	In Person	752	24	3.19 %	6	14	10		
50011	Vote by Mail	752	499	66.36 %	111	279	249	2	
50011	Total	752	523	69.55 %	117	293	259	2	
50015	In Person	2	0	0.00 %					
50015	Vote by Mail	2	4	200.00 %		4	4		
50015	Total	2	4	200.00 %		4	4		
50550	In Person	956	37	3.87 %	16	14	14		
50550	Vote by Mail	956	687	71.86 %	154	364	327	5	2

1 Santa Cruz Port District Commissioner

					1	1	1	1	1
		Registered Voters	Voters Cast	Turnout (%)	DICK STARR	TOBY GODDARD	REED GEISREITER	Write In 1	Write In 2
50550	Total	956	724	75.73 %	170	378	341	5	2
51100	In Person	379	24	6.33 %	9	8	5		
51100	Vote by Mail	379	232	61.21 %	36	122	125		
51100	Total	379	256	67.55 %	45	130	130		
51110	In Person	2520	119	4.72 %	34	49	39	2	
51110	Vote by Mail	2520	1516	60.16 %	264	805	738	13	4
51110	Total	2520	1635	64.88 %	298	854	777	15	4
51200	In Person	298	19	6.38 %	4	8	7		
51200	Vote by Mail	298	167	56.04 %	32	70	71	2	2
51200	Total	298	186	62.42 %	36	78	78	2	2
51440	In Person	33	4	12.12 %	2	1			
51440	Vote by Mail	33	13	39.39 %	1	5	4		
51440	Total	33	17	51.52 %	3	6	4		
51500	In Person	992	56	5.65 %	14	19	16		
51500	Vote by Mail	992	377	38.00 %	69	207	190	2	
51500	Total	992	433	43.65 %	83	226	206	2	
51501	In Person	159	4	2.52 %		1			
51501	Vote by Mail	159	99	62.26 %	12	58	47		
51501	Total	159	103	64.78 %	12	59	47		
51520	In Person	224	2	0.89 %		2	2		
51520	Vote by Mail	224	173	77.23 %	18	90	99		
51520	Total	224	175	78.13 %	18	92	101		
51530	In Person	517	29	5.61 %	8	13	13		
51530	Vote by Mail	517	296	57.25 %	50	165	148	1	
51530	Total	517	325	62.86 %	58	178	161	1	
Electionwide	In Person	63272	3733	5.90 %	1080	1605	1318	55	15
Electionwide	Vote by Mail	63272	38936	61.54 %	7890	20545	19235	220	51
Electionwide	Total	63272	42669	67.44 %	8970	22150	20553	275	66
Total - In Person		63272	3733	5.90 %	1080	1605	1318	55	15
Total - Vote by Mail		63272	38936	61.54 %	7890	20545	19235	220	51
Contest Total		63272	42669	67.44 %	8970	22150	20553	275	66

1 Pajaro Valley Heathcare District Director									
					1	1	1	1	1
		Registered Voters	Voters Cast	Turnout (%)	MARCUS PIMENTEL	JASMINE NOTANEE NAJERA	JOE GALLAGHER	Write In 1	Write In 2
20011	In Person	3194	107	3.35 %	42	31	56	2	
20011	Vote by Mail	3194	1389	43.49 %	495	499	793	8	
20011	Total	3194	1496	46.84 %	537	530	849	10	
20013	In Person	123	12	9.76 %	6	5	4		
20013	Vote by Mail	123	63	51.22 %	18	15	34		
20013	Total	123	75	60.98 %	24	20	38		
20020	In Person	2	0	0.00 %					
20020	Vote by Mail	2	2	100.00 %	2	1	1		
20020	Total	2	2	100.00 %	2	1	1		
20030	In Person	1263	51	4.04 %	18	14	25		
20030	Vote by Mail	1263	734	58.12 %	283	228	349	5	2
20030	Total	1263	785	62.15 %	301	242	374	5	2
20050	In Person	2092	107	5.11 %	19	21	60	2	
20050	Vote by Mail	2092	1322	63.19 %	568	455	631	7	2
20050	Total	2092	1429	68.31 %	587	476	691	9	2
20051	In Person	5	0	0.00 %					
20051	Vote by Mail	5	1	20.00 %			1		
20051	Total	5	1	20.00 %			1		
20120	In Person	169	6	3.55 %	2	2	3		
20120	Vote by Mail	169	53	31.36 %	20	14	26	2	
20120	Total	169	59	34.91 %	22	16	29	2	
20310	In Person	6021	340	5.65 %	123	110	179	9	
20310	Vote by Mail	6021	4025	66.85 %	1700	1511	1864	11	4
20310	Total	6021	4365	72.50 %	1823	1621	2043	20	4
20341	In Person	0	0						
20341	Vote by Mail	0	0						
20341	Total	0	0						
20351	In Person	1357	140	10.32 %	42	51	69	3	
20351	Vote by Mail	1357	852	62.79 %	370	321	406	4	
20351	Total	1357	992	73.10 %	412	372	475	7	
20371	In Person	423	39	9.22 %	10	13	22		
20371	Vote by Mail	423	269	63.59 %	88	93	125	5	2
20371	Total	423	308	72.81 %	98	106	147	5	2
20381	In Person	145	8	5.52 %	1	1	5		
20381	Vote by Mail	145	96	66.21 %	40	38	50		
20381	Total	145	104	71.72 %	41	39	55		
20384	In Person	94	4	4.26 %	1	1	1		
20384	Vote by Mail	94	31	32.98 %	8	12	17	2	
20384	Total	94	35	37.23 %	9	13	18	2	
20470	In Person	42	3	7.14 %	3	1	2		
20470	Vote by Mail	42	19	45.24 %	6	8	10		
20470	Total	42	22	52.38 %	9	9	12		
20565	In Person	8	3	37.50 %			1		
20565	Vote by Mail	8	2	25.00 %	1	1	1		
20565	Total	8	5	62.50 %	1	1	2		
20600	In Person	308	9	2.92 %	2	7	6		
20600	Vote by Mail	308	142	46.10 %	71	52	75		
20600	Total	308	151	49.03 %	73	59	81		
20622	In Person	0	0						

1 Pajaro Valley Heathcare District Director

					1	1	1	1	1
		Registered Voters	Voters Cast	Turnout (%)	MARCUS PIMENTEL	JASMINE NOTANEE NAJERA	JOE GALLAGHER	Write In 1	Write In 2
20622	Vote by Mail	0	0						
20622	Total	0	0						
23190	In Person	0	0						
23190	Vote by Mail	0	0						
23190	Total	0	0						
23310	In Person	3563	111	3.12 %	43	36	61	3	
23310	Vote by Mail	3563	1265	35.50 %	539	469	650	12	1
23310	Total	3563	1376	38.62 %	582	505	711	15	1
23411	In Person	0	1						
23411	Vote by Mail	0	0						
23411	Total	0	1						
23492	In Person	1	0	0.00 %					
23492	Vote by Mail	1	0	0.00 %					
23492	Total	1	0	0.00 %					
23660	In Person	2	0	0.00 %					
23660	Vote by Mail	2	0	0.00 %					
23660	Total	2	0	0.00 %					
40010	In Person	3	0	0.00 %					
40010	Vote by Mail	3	0	0.00 %					
40010	Total	3	0	0.00 %					
40072	In Person	4134	167	4.04 %	58	48	114	1	
40072	Vote by Mail	4134	1683	40.71 %	710	522	932	17	2
40072	Total	4134	1850	44.75 %	768	570	1046	18	2
40260	In Person	3	0	0.00 %					
40260	Vote by Mail	3	1	33.33 %					
40260	Total	3	1	33.33 %					
40261	In Person	125	9	7.20 %	1	1	6		
40261	Vote by Mail	125	47	37.60 %	17	14	26		
40261	Total	125	56	44.80 %	18	15	32		
40300	In Person	84	4	4.76 %	2		3		
40300	Vote by Mail	84	49	58.33 %	22	12	23	1	
40300	Total	84	53	63.10 %	24	12	26	1	
40303	In Person	609	36	5.91 %	7	2	22		
40303	Vote by Mail	609	324	53.20 %	138	103	184	2	1
40303	Total	609	360	59.11 %	145	105	206	2	1
40310	In Person	0	0						
40310	Vote by Mail	0	0						
40310	Total	0	0						
43100	In Person	1529	59	3.86 %	18	17	35	2	
43100	Vote by Mail	1529	391	25.57 %	130	140	207	1	
43100	Total	1529	450	29.43 %	148	157	242	3	
43145	In Person	822	44	5.35 %	22	21	16		
43145	Vote by Mail	822	299	36.37 %	110	112	150	4	
43145	Total	822	343	41.73 %	132	133	166	4	
43210	In Person	2367	80	3.38 %	26	28	42		
43210	Vote by Mail	2367	656	27.71 %	273	224	319	6	
43210	Total	2367	736	31.09 %	299	252	361	6	
43410	In Person	3376	114	3.38 %	39	50	58	3	2
43410	Vote by Mail	3376	1254	37.14 %	452	468	641	10	2

1 Pajaro Valley Heathcare District Director

					1	1	1	1	1
		Registered Voters	Voters Cast	Turnout (%)	MARCUS PIMENTEL	JASMINE NOTANEE NAJERA	JOE GALLAGHER	Write In 1	Write In 2
43410	Total	3376	1368	40.52 %	491	518	699	13	4
43501	In Person	1092	42	3.85 %	9	15	26	1	
43501	Vote by Mail	1092	395	36.17 %	127	154	217	3	
43501	Total	1092	437	40.02 %	136	169	243	4	
43510	In Person	1676	56	3.34 %	25	22	21		
43510	Vote by Mail	1676	507	30.25 %	211	195	269	7	1
43510	Total	1676	563	33.59 %	236	217	290	7	1
43610	In Person	1465	36	2.46 %	16	10	22		
43610	Vote by Mail	1465	589	40.20 %	209	180	332	7	1
43610	Total	1465	625	42.66 %	225	190	354	7	1
43621	In Person	1965	71	3.61 %	28	20	38	1	
43621	Vote by Mail	1965	772	39.29 %	383	267	394	1	
43621	Total	1965	843	42.90 %	411	287	432	2	
43670	In Person	86	4	4.65 %		1	2		
43670	Vote by Mail	86	17	19.77 %	7	7	6		
43670	Total	86	21	24.42 %	7	8	8		
43710	In Person	4157	150	3.61 %	51	49	87	1	
43710	Vote by Mail	4157	2069	49.77 %	849	680	1239	11	5
43710	Total	4157	2219	53.38 %	900	729	1326	12	5
Electionwide	In Person	42305	1813	4.29 %	614	577	986	28	2
Electionwide	Vote by Mail	42305	19318	45.66 %	7847	6795	9972	126	23
Electionwide	Total	42305	21131	49.95 %	8461	7372	10958	154	25
Total - In Person		42305	1813	4.29 %	614	577	986	28	2
Total - Vote by Mail		42305	19318	45.66 %	7847	6795	9972	126	23
Contest Total		42305	21131	49.95 %	8461	7372	10958	154	25

**1 1 - Sca 10 2 26 - Authorizes New Types Of Gambling. 3 27 -
 Allows Online And Mobile Sports Wagering**

					1	1		2	2		3	3
		Registered Voters	Voters Cast	Turnout (%)	Yes	No		Yes	No		Yes	No
10020	In Person	3778	193	5.11 %	133	54		71	112		53	133
10020	Vote by Mail	3778	2306	61.04 %	1948	310		728	1436		332	1863
10020	Total	3778	2499	66.15 %	2081	364		799	1548		385	1996
10050	In Person	14202	721	5.08 %	479	215		249	433		161	526
10050	Vote by Mail	14202	8363	58.89 %	6905	1214		2666	5255		1289	6727
10050	Total	14202	9084	63.96 %	7384	1429		2915	5688		1450	7253
10140	In Person	487	17	3.49 %	13	4		6	10		1	15
10140	Vote by Mail	487	374	76.80 %	285	80		103	252		48	314
10140	Total	487	391	80.29 %	298	84		109	262		49	329
10144	In Person	1197	52	4.34 %	32	19		22	28		8	42
10144	Vote by Mail	1197	769	64.24 %	632	127		213	508		107	627
10144	Total	1197	821	68.59 %	664	146		235	536		115	669
10149	In Person	2	1	50.00 %		1			1			1
10149	Vote by Mail	2	2	100.00 %	1	1		1	1			2
10149	Total	2	3	150.00 %	1	2		1	2			3
10151	In Person	40	1	2.50 %	1				1			1
10151	Vote by Mail	40	28	70.00 %	23	5		6	15		1	23
10151	Total	40	29	72.50 %	24	5		6	16		1	24
10161	In Person	801	47	5.87 %	28	18		15	29		6	38
10161	Vote by Mail	801	477	59.55 %	363	107		130	319		65	389
10161	Total	801	524	65.42 %	391	125		145	348		71	427
10163	In Person	19	0	0.00 %								
10163	Vote by Mail	19	15	78.95 %	10	4		3	11		2	12
10163	Total	19	15	78.95 %	10	4		3	11		2	12
10201	In Person	1958	133	6.79 %	81	49		47	76		33	92
10201	Vote by Mail	1958	1356	69.25 %	1084	233		407	845		207	1065
10201	Total	1958	1489	76.05 %	1165	282		454	921		240	1157
10204	In Person	51	1	1.96 %		1			1			1
10204	Vote by Mail	51	36	70.59 %	25	11		10	25		2	33
10204	Total	51	37	72.55 %	25	12		10	26		2	34
10230	In Person	95	6	6.32 %		6		1	5			6
10230	Vote by Mail	95	59	62.11 %	45	14		13	46		8	51
10230	Total	95	65	68.42 %	45	20		14	51		8	57
10231	In Person	15	2	13.33 %		2			2			2
10231	Vote by Mail	15	7	46.67 %	5	2		3	4		2	5
10231	Total	15	9	60.00 %	5	4		3	6		2	7
10237	In Person	33	0	0.00 %								
10237	Vote by Mail	33	24	72.73 %	20	4		8	16		1	23
10237	Total	33	24	72.73 %	20	4		8	16		1	23
10280	In Person	1382	91	6.58 %	54	37		20	68		12	76
10280	Vote by Mail	1382	863	62.45 %	680	168		252	563		117	713
10280	Total	1382	954	69.03 %	734	205		272	631		129	789
10287	In Person	48	5	10.42 %	5			1	4		1	4
10287	Vote by Mail	48	34	70.83 %	23	10		10	23		2	32
10287	Total	48	39	81.25 %	28	10		11	27		3	36
10292	In Person	8	0	0.00 %								
10292	Vote by Mail	8	8	100.00 %	8			1	7			8
10292	Total	8	8	100.00 %	8			1	7			8
10295	In Person	10	0	0.00 %								

**1 1 - Sca 10 2 26 - Authorizes New Types Of Gambling. 3 27 -
 Allows Online And Mobile Sports Wagering**

					1	1		2	2		3	3
		Registered Voters	Voters Cast	Turnout (%)	Yes	No		Yes	No		Yes	No
10295	Vote by Mail	10	9	90.00 %	7	2			9			9
10295	Total	10	9	90.00 %	7	2			9			9
10351	In Person	752	29	3.86 %	19	9		11	17		9	19
10351	Vote by Mail	752	515	68.48 %	407	97		144	341		78	414
10351	Total	752	544	72.34 %	426	106		155	358		87	433
10382	In Person	79	3	3.80 %		2		1	2		1	2
10382	Vote by Mail	79	50	63.29 %	39	10		18	30		10	39
10382	Total	79	53	67.09 %	39	12		19	32		11	41
10410	In Person	4270	217	5.08 %	119	88		43	159		37	163
10410	Vote by Mail	4270	2701	63.26 %	2177	451		811	1735		392	2187
10410	Total	4270	2918	68.34 %	2296	539		854	1894		429	2350
10455	In Person	72	3	4.17 %	1	2			3			3
10455	Vote by Mail	72	38	52.78 %	32	6		18	18		10	26
10455	Total	72	41	56.94 %	33	8		18	21		10	29
10510	In Person	549	27	4.92 %	21	5		10	15		7	19
10510	Vote by Mail	549	358	65.21 %	295	60		97	238		49	290
10510	Total	549	385	70.13 %	316	65		107	253		56	309
10521	In Person	122	4	3.28 %	3	1			4			4
10521	Vote by Mail	122	82	67.21 %	63	19		24	56		18	61
10521	Total	122	86	70.49 %	66	20		24	60		18	65
10531	In Person	239	12	5.02 %	7	5		5	7		3	9
10531	Vote by Mail	239	136	56.90 %	111	22		48	77		18	109
10531	Total	239	148	61.92 %	118	27		53	84		21	118
10542	In Person	9	0	0.00 %								
10542	Vote by Mail	9	8	88.89 %	8			1	7			8
10542	Total	9	8	88.89 %	8			1	7			8
10545	In Person	45	0	0.00 %								
10545	Vote by Mail	45	32	71.11 %	12	17		6	25		2	29
10545	Total	45	32	71.11 %	12	17		6	25		2	29
10551	In Person	20	4	20.00 %	2	2		1	3			4
10551	Vote by Mail	20	7	35.00 %	4	3		2	5		1	6
10551	Total	20	11	55.00 %	6	5		3	8		1	10
10581	In Person	53	3	5.66 %	2	1			3		1	2
10581	Vote by Mail	53	37	69.81 %	24	13		9	28		4	33
10581	Total	53	40	75.47 %	26	14		9	31		5	35
10602	In Person	162	8	4.94 %	3	5			8		1	7
10602	Vote by Mail	162	112	69.14 %	92	19		18	86		18	88
10602	Total	162	120	74.07 %	95	24		18	94		19	95
10604	In Person	6	0	0.00 %								
10604	Vote by Mail	6	4	66.67 %	4			1	3			4
10604	Total	6	4	66.67 %	4			1	3			4
10610	In Person	965	59	6.11 %	38	21		16	40		13	41
10610	Vote by Mail	965	573	59.38 %	435	124		187	360		92	455
10610	Total	965	632	65.49 %	473	145		203	400		105	496
10651	In Person	112	6	5.36 %	6			3	3		4	2
10651	Vote by Mail	112	59	52.68 %	54	4		21	37		13	45
10651	Total	112	65	58.04 %	60	4		24	40		17	47
11100	In Person	2532	121	4.78 %	93	28		30	84		20	94
11100	Vote by Mail	2532	1755	69.31 %	1440	260		483	1165		239	1433

**1 1 - Sca 10 2 26 - Authorizes New Types Of Gambling. 3 27 -
 Allows Online And Mobile Sports Wagering**

					1	1		2	2		3	3
		Registered Voters	Voters Cast	Turnout (%)	Yes	No		Yes	No		Yes	No
11100	Total	2532	1876	74.09 %	1533	288		513	1249		259	1527
12010	In Person	702	25	3.56 %	16	8		11	13		5	19
12010	Vote by Mail	702	390	55.56 %	288	95		130	241		77	299
12010	Total	702	415	59.12 %	304	103		141	254		82	318
12024	In Person	56	2	3.57 %	2			1	1		1	1
12024	Vote by Mail	56	43	76.79 %	34	8		16	26		8	33
12024	Total	56	45	80.36 %	36	8		17	27		9	34
12040	In Person	1584	59	3.72 %	39	20		27	26		16	39
12040	Vote by Mail	1584	898	56.69 %	743	130		296	536		141	703
12040	Total	1584	957	60.42 %	782	150		323	562		157	742
12080	In Person	222	23	10.36 %	13	10		5	18		4	19
12080	Vote by Mail	222	140	63.06 %	117	19		40	88		18	112
12080	Total	222	163	73.42 %	130	29		45	106		22	131
12082	In Person	236	11	4.66 %	6	4		3	8		2	9
12082	Vote by Mail	236	167	70.76 %	131	33		44	117		14	148
12082	Total	236	178	75.42 %	137	37		47	125		16	157
20011	In Person	3194	107	3.35 %	64	43		39	68		28	79
20011	Vote by Mail	3194	1389	43.49 %	992	356		400	920		195	1144
20011	Total	3194	1496	46.84 %	1056	399		439	988		223	1223
20013	In Person	123	12	9.76 %	8	3		5	6		2	8
20013	Vote by Mail	123	63	51.22 %	43	18		13	44		6	53
20013	Total	123	75	60.98 %	51	21		18	50		8	61
20020	In Person	2	0	0.00 %								
20020	Vote by Mail	2	2	100.00 %	2				2			2
20020	Total	2	2	100.00 %	2				2			2
20030	In Person	1263	51	4.04 %	26	23		16	33		11	37
20030	Vote by Mail	1263	734	58.12 %	517	202		212	475		106	597
20030	Total	1263	785	62.15 %	543	225		228	508		117	634
20040	In Person	147	7	4.76 %	2	4		1	6			7
20040	Vote by Mail	147	99	67.35 %	66	33		24	75		12	87
20040	Total	147	106	72.11 %	68	37		25	81		12	94
20041	In Person	213	10	4.69 %	3	7			9			9
20041	Vote by Mail	213	124	58.22 %	101	21		28	92		10	111
20041	Total	213	134	62.91 %	104	28		28	101		10	120
20043	In Person	476	18	3.78 %	11	6		9	8		6	10
20043	Vote by Mail	476	304	63.87 %	243	56		106	184		60	233
20043	Total	476	322	67.65 %	254	62		115	192		66	243
20050	In Person	2092	107	5.11 %	50	54		20	79		13	86
20050	Vote by Mail	2092	1322	63.19 %	942	346		348	898		187	1076
20050	Total	2092	1429	68.31 %	992	400		368	977		200	1162
20051	In Person	5	0	0.00 %								
20051	Vote by Mail	5	1	20.00 %	1							1
20051	Total	5	1	20.00 %	1							1
20120	In Person	169	6	3.55 %	5	1		2	4		3	3
20120	Vote by Mail	169	53	31.36 %	34	19		16	35		10	41
20120	Total	169	59	34.91 %	39	20		18	39		13	44
20143	In Person	3819	190	4.98 %	103	83		51	133		27	157
20143	Vote by Mail	3819	2469	64.65 %	1878	538		647	1706		307	2073
20143	Total	3819	2659	69.63 %	1981	621		698	1839		334	2230

**1 1 - Sca 10 2 26 - Authorizes New Types Of Gambling. 3 27 -
 Allows Online And Mobile Sports Wagering**

					1	1		2	2		3	3
		Registered Voters	Voters Cast	Turnout (%)	Yes	No		Yes	No		Yes	No
20221	In Person	1272	90	7.08 %	60	29		26	54		13	70
20221	Vote by Mail	1272	786	61.79 %	614	160		230	520		117	635
20221	Total	1272	876	68.87 %	674	189		256	574		130	705
20222	In Person	1	1	100.00 %		1		1			1	
20222	Vote by Mail	1	1	100.00 %	1				1			1
20222	Total	1	2	200.00 %	1	1		1	1		1	1
20223	In Person	53	4	7.55 %	4			1			2	1
20223	Vote by Mail	53	43	81.13 %	37	4		18	19		9	29
20223	Total	53	47	88.68 %	41	4		19	19		11	30
20231	In Person	104	14	13.46 %	6	8		3	10		3	11
20231	Vote by Mail	104	63	60.58 %	49	12		10	50		12	49
20231	Total	104	77	74.04 %	55	20		13	60		15	60
20232	In Person	4002	199	4.97 %	126	65		48	141		29	159
20232	Vote by Mail	4002	2552	63.77 %	2045	447		735	1654		338	2089
20232	Total	4002	2751	68.74 %	2171	512		783	1795		367	2248
20241	In Person	13	2	15.38 %		2			2			2
20241	Vote by Mail	13	6	46.15 %	5	1		1	5		1	5
20241	Total	13	8	61.54 %	5	3		1	7		1	7
20260	In Person	2991	160	5.35 %	97	57		50	104		38	114
20260	Vote by Mail	2991	1830	61.18 %	1490	304		544	1196		269	1491
20260	Total	2991	1990	66.53 %	1587	361		594	1300		307	1605
20310	In Person	6021	340	5.65 %	194	134		87	239		57	274
20310	Vote by Mail	6021	4025	66.85 %	3155	757		1037	2746		549	3316
20310	Total	6021	4365	72.50 %	3349	891		1124	2985		606	3590
20341	In Person	0	0									
20341	Vote by Mail	0	0									
20341	Total	0	0									
20351	In Person	1357	140	10.32 %	100	32		30	99		25	106
20351	Vote by Mail	1357	852	62.79 %	691	148		227	583		114	716
20351	Total	1357	992	73.10 %	791	180		257	682		139	822
20371	In Person	423	39	9.22 %	19	19		7	30		4	35
20371	Vote by Mail	423	269	63.59 %	200	60		52	204		20	235
20371	Total	423	308	72.81 %	219	79		59	234		24	270
20381	In Person	145	8	5.52 %	3	3		2	4		2	4
20381	Vote by Mail	145	96	66.21 %	76	20		30	62		17	77
20381	Total	145	104	71.72 %	79	23		32	66		19	81
20384	In Person	94	4	4.26 %	3	1		1	2		1	2
20384	Vote by Mail	94	31	32.98 %	12	17		4	25		1	28
20384	Total	94	35	37.23 %	15	18		5	27		2	30
20391	In Person	32	0	0.00 %								
20391	Vote by Mail	32	21	65.63 %	18	1		2	17			20
20391	Total	32	21	65.63 %	18	1		2	17			20
20392	In Person	67	1	1.49 %	1			1			1	
20392	Vote by Mail	67	48	71.64 %	44	3		20	25		6	40
20392	Total	67	49	73.13 %	45	3		21	25		7	40
20470	In Person	42	3	7.14 %	2	1			2			3
20470	Vote by Mail	42	19	45.24 %	14	5		3	16		2	17
20470	Total	42	22	52.38 %	16	6		3	18		2	20
20480	In Person	66	5	7.58 %	1	3		1	4		1	4

**1 1 - Sca 10 2 26 - Authorizes New Types Of Gambling. 3 27 -
 Allows Online And Mobile Sports Wagering**

					1	1		2	2		3	3
		Registered Voters	Voters Cast	Turnout (%)	Yes	No		Yes	No		Yes	No
20480	Vote by Mail	66	38	57.58 %	31	7		6	31		3	34
20480	Total	66	43	65.15 %	32	10		7	35		4	38
20511	In Person	421	34	8.08 %	21	10		11	22		6	26
20511	Vote by Mail	421	238	56.53 %	196	34		80	144		35	190
20511	Total	421	272	64.61 %	217	44		91	166		41	216
20565	In Person	8	3	37.50 %	1	2		2	1		1	2
20565	Vote by Mail	8	2	25.00 %	1	1		1	1		1	1
20565	Total	8	5	62.50 %	2	3		3	2		2	3
20591	In Person	0	0									
20591	Vote by Mail	0	0									
20591	Total	0	0									
20600	In Person	308	9	2.92 %	8	1		6	3		2	7
20600	Vote by Mail	308	142	46.10 %	97	40		42	92		17	121
20600	Total	308	151	49.03 %	105	41		48	95		19	128
20612	In Person	2	0	0.00 %								
20612	Vote by Mail	2	2	100.00 %	2			2				2
20612	Total	2	2	100.00 %	2			2				2
20622	In Person	0	0									
20622	Vote by Mail	0	0									
20622	Total	0	0									
22022	In Person	3448	207	6.00 %	120	78		55	134		32	160
22022	Vote by Mail	3448	2125	61.63 %	1696	360		622	1355		316	1694
22022	Total	3448	2332	67.63 %	1816	438		677	1489		348	1854
22100	In Person	681	32	4.70 %	16	15		6	25		5	26
22100	Vote by Mail	681	471	69.16 %	361	98		123	323		54	397
22100	Total	681	503	73.86 %	377	113		129	348		59	423
23190	In Person	0	0									
23190	Vote by Mail	0	0									
23190	Total	0	0									
23310	In Person	3563	111	3.12 %	60	51		39	70		29	79
23310	Vote by Mail	3563	1265	35.50 %	837	396		383	827		236	977
23310	Total	3563	1376	38.62 %	897	447		422	897		265	1056
23411	In Person	0	1		1							1
23411	Vote by Mail	0	0									
23411	Total	0	1		1							1
23492	In Person	1	0	0.00 %								
23492	Vote by Mail	1	0	0.00 %								
23492	Total	1	0	0.00 %								
23660	In Person	2	0	0.00 %								
23660	Vote by Mail	2	0	0.00 %								
23660	Total	2	0	0.00 %								
30001	In Person	1229	92	7.49 %	68	24		33	56		15	74
30001	Vote by Mail	1229	797	64.85 %	662	112		233	531		93	680
30001	Total	1229	889	72.34 %	730	136		266	587		108	754
30010	In Person	247	8	3.24 %	7	1		5	3		1	6
30010	Vote by Mail	247	166	67.21 %	145	17		48	106		27	131
30010	Total	247	174	70.45 %	152	18		53	109		28	137
30020	In Person	429	36	8.39 %	24	9		8	23		1	33
30020	Vote by Mail	429	267	62.24 %	214	46		78	170		36	215

**1 1 - Sca 10 2 26 - Authorizes New Types Of Gambling. 3 27 -
 Allows Online And Mobile Sports Wagering**

					1	1		2	2		3	3
		Registered Voters	Voters Cast	Turnout (%)	Yes	No		Yes	No		Yes	No
30020	Total	429	303	70.63 %	238	55		86	193		37	248
30030	In Person	772	82	10.62 %	61	19		19	57		6	71
30030	Vote by Mail	772	464	60.10 %	402	52		143	288		55	380
30030	Total	772	546	70.73 %	463	71		162	345		61	451
30038	In Person	106	4	3.77 %	2	2		1	3			4
30038	Vote by Mail	106	61	57.55 %	53	8		19	38		7	52
30038	Total	106	65	61.32 %	55	10		20	41		7	56
30042	In Person	2	0	0.00 %								
30042	Vote by Mail	2	1	50.00 %		1			1			1
30042	Total	2	1	50.00 %		1			1			1
30044	In Person	0	0									
30044	Vote by Mail	0	0									
30044	Total	0	0									
30045	In Person	0	0									
30045	Vote by Mail	0	0									
30045	Total	0	0									
30046	In Person	0	0									
30046	Vote by Mail	0	0									
30046	Total	0	0									
30047	In Person	0	0									
30047	Vote by Mail	0	0									
30047	Total	0	0									
30051	In Person	9	1	11.11 %		1		1			1	
30051	Vote by Mail	9	1	11.11 %	1				1			1
30051	Total	9	2	22.22 %	1	1		1	1		1	1
30052	In Person	1	0	0.00 %								
30052	Vote by Mail	1	1	100.00 %	1				1			1
30052	Total	1	1	100.00 %	1				1			1
30069	In Person	0	0									
30069	Vote by Mail	0	1		1			1				1
30069	Total	0	1		1			1				1
30072	In Person	0	0									
30072	Vote by Mail	0	0									
30072	Total	0	0									
30073	In Person	0	0									
30073	Vote by Mail	0	0									
30073	Total	0	0									
30074	In Person	9	0	0.00 %								
30074	Vote by Mail	9	7	77.78 %	6				7			7
30074	Total	9	7	77.78 %	6				7			7
30075	In Person	0	0									
30075	Vote by Mail	0	0									
30075	Total	0	0									
30076	In Person	2	0	0.00 %								
30076	Vote by Mail	2	0	0.00 %								
30076	Total	2	0	0.00 %								
30121	In Person	7	3	42.86 %	3			3			1	2
30121	Vote by Mail	7	0	0.00 %								
30121	Total	7	3	42.86 %	3			3			1	2

**1 1 - Sca 10 2 26 - Authorizes New Types Of Gambling. 3 27 -
 Allows Online And Mobile Sports Wagering**

					1	1		2	2		3	3
		Registered Voters	Voters Cast	Turnout (%)	Yes	No		Yes	No		Yes	No
31100	In Person	1924	124	6.44 %	99	22		44	71		31	89
31100	Vote by Mail	1924	1265	65.75 %	1088	141		358	785		149	1020
31100	Total	1924	1389	72.19 %	1187	163		402	856		180	1109
31130	In Person	160	16	10.00 %	12	3		7	9		3	13
31130	Vote by Mail	160	76	47.50 %	68	8		32	41		11	62
31130	Total	160	92	57.50 %	80	11		39	50		14	75
31200	In Person	6673	398	5.96 %	323	62		158	194		90	277
31200	Vote by Mail	6673	4166	62.43 %	3698	368		1444	2413		628	3289
31200	Total	6673	4564	68.40 %	4021	430		1602	2607		718	3566
31300	In Person	6758	387	5.73 %	330	47		184	171		99	263
31300	Vote by Mail	6758	4284	63.39 %	3816	375		1435	2530		615	3406
31300	Total	6758	4671	69.12 %	4146	422		1619	2701		714	3669
31400	In Person	4111	238	5.79 %	192	40		89	119		44	167
31400	Vote by Mail	4111	2709	65.90 %	2421	228		877	1595		362	2184
31400	Total	4111	2947	71.69 %	2613	268		966	1714		406	2351
31440	In Person	1871	168	8.98 %	139	25		83	74		48	114
31440	Vote by Mail	1871	795	42.49 %	697	82		353	373		172	575
31440	Total	1871	963	51.47 %	836	107		436	447		220	689
31500	In Person	735	11	1.50 %	11			2	8			10
31500	Vote by Mail	735	548	74.56 %	463	71		132	382		55	467
31500	Total	735	559	76.05 %	474	71		134	390		55	477
31510	In Person	116	264	227.59 %	255	5		129	115		85	160
31510	Vote by Mail	116	46	39.66 %	44	1		21	20		9	35
31510	Total	116	310	267.24 %	299	6		150	135		94	195
31541	In Person	36	44	122.22 %	42			27	12		14	27
31541	Vote by Mail	36	20	55.56 %	20			12	7		5	15
31541	Total	36	64	177.78 %	62			39	19		19	42
31550	In Person	106	135	127.36 %	127	6		50	75		34	93
31550	Vote by Mail	106	56	52.83 %	52	2		31	23		10	44
31550	Total	106	191	180.19 %	179	8		81	98		44	137
31600	In Person	247	91	36.84 %	89	2		44	45		21	69
31600	Vote by Mail	247	158	63.97 %	151	4		95	43		33	108
31600	Total	247	249	100.81 %	240	6		139	88		54	177
31601	In Person	5308	271	5.11 %	216	48		105	143		62	190
31601	Vote by Mail	5308	3392	63.90 %	2946	375		1035	2121		422	2800
31601	Total	5308	3663	69.01 %	3162	423		1140	2264		484	2990
31602	In Person	448	20	4.46 %	18	2		4	12		4	14
31602	Vote by Mail	448	289	64.51 %	241	40		79	194		38	236
31602	Total	448	309	68.97 %	259	42		83	206		42	250
31641	In Person	5	0	0.00 %								
31641	Vote by Mail	5	4	80.00 %	4			1	2			3
31641	Total	5	4	80.00 %	4			1	2			3
31691	In Person	103	3	2.91 %	3			1	2			3
31691	Vote by Mail	103	74	71.84 %	68	6		37	31		13	55
31691	Total	103	77	74.76 %	71	6		38	33		13	58
40010	In Person	3	0	0.00 %								
40010	Vote by Mail	3	0	0.00 %								
40010	Total	3	0	0.00 %								
40072	In Person	4134	167	4.04 %	78	86		40	119		30	131

**1 1 - Sca 10 2 26 - Authorizes New Types Of Gambling. 3 27 -
Allows Online And Mobile Sports Wagering**

					1	1		2	2		3	3
		Registered Voters	Voters Cast	Turnout (%)	Yes	No		Yes	No		Yes	No
40072	Vote by Mail	4134	1683	40.71 %	1163	473		537	1080		259	1365
40072	Total	4134	1850	44.75 %	1241	559		577	1199		289	1496
40230	In Person	89	0	0.00 %								
40230	Vote by Mail	89	23	25.84 %	15	8		7	16		4	19
40230	Total	89	23	25.84 %	15	8		7	16		4	19
40260	In Person	3	0	0.00 %								
40260	Vote by Mail	3	1	33.33 %		1			1			1
40260	Total	3	1	33.33 %		1			1			1
40261	In Person	125	9	7.20 %	5	4		2	7		1	8
40261	Vote by Mail	125	47	37.60 %	32	15		14	32		10	37
40261	Total	125	56	44.80 %	37	19		16	39		11	45
40263	In Person	0	0									
40263	Vote by Mail	0	0									
40263	Total	0	0									
40270	In Person	16	0	0.00 %								
40270	Vote by Mail	16	12	75.00 %	8	3		3	8			11
40270	Total	16	12	75.00 %	8	3		3	8			11
40300	In Person	84	4	4.76 %	4			1	3		1	3
40300	Vote by Mail	84	49	58.33 %	29	20		8	37		9	38
40300	Total	84	53	63.10 %	33	20		9	40		10	41
40303	In Person	609	36	5.91 %	12	23		9	25		7	27
40303	Vote by Mail	609	324	53.20 %	204	114		92	218		48	266
40303	Total	609	360	59.11 %	216	137		101	243		55	293
40310	In Person	0	0									
40310	Vote by Mail	0	0									
40310	Total	0	0									
43100	In Person	1529	59	3.86 %	40	18		24	32		19	36
43100	Vote by Mail	1529	391	25.57 %	252	127		146	218		90	281
43100	Total	1529	450	29.43 %	292	145		170	250		109	317
43145	In Person	822	44	5.35 %	33	10		13	27		15	26
43145	Vote by Mail	822	299	36.37 %	206	88		123	160		56	234
43145	Total	822	343	41.73 %	239	98		136	187		71	260
43210	In Person	2367	80	3.38 %	53	25		30	45		18	59
43210	Vote by Mail	2367	656	27.71 %	467	172		215	400		143	479
43210	Total	2367	736	31.09 %	520	197		245	445		161	538
43410	In Person	3376	114	3.38 %	70	43		46	67		28	84
43410	Vote by Mail	3376	1254	37.14 %	890	305		421	750		254	932
43410	Total	3376	1368	40.52 %	960	348		467	817		282	1016
43501	In Person	1092	42	3.85 %	21	20		21	18		7	31
43501	Vote by Mail	1092	395	36.17 %	300	83		132	242		75	304
43501	Total	1092	437	40.02 %	321	103		153	260		82	335
43510	In Person	1676	56	3.34 %	35	17		23	28		13	40
43510	Vote by Mail	1676	507	30.25 %	370	118		148	335		107	376
43510	Total	1676	563	33.59 %	405	135		171	363		120	416
43610	In Person	1465	36	2.46 %	20	16		11	24		5	30
43610	Vote by Mail	1465	589	40.20 %	368	207		197	370		121	445
43610	Total	1465	625	42.66 %	388	223		208	394		126	475
43621	In Person	1965	71	3.61 %	41	28		24	45		24	43
43621	Vote by Mail	1965	772	39.29 %	572	174		279	459		155	594

**1 1 - Sca 10 2 26 - Authorizes New Types Of Gambling. 3 27 -
 Allows Online And Mobile Sports Wagering**

					1	1		2	2		3	3
		Registered Voters	Voters Cast	Turnout (%)	Yes	No		Yes	No		Yes	No
43621	Total	1965	843	42.90 %	613	202		303	504		179	637
43670	In Person	86	4	4.65 %	1	3			2		1	1
43670	Vote by Mail	86	17	19.77 %	4	13		4	12		3	13
43670	Total	86	21	24.42 %	5	16		4	14		4	14
43710	In Person	4157	150	3.61 %	95	51		54	86		32	108
43710	Vote by Mail	4157	2069	49.77 %	1479	522		583	1408		324	1678
43710	Total	4157	2219	53.38 %	1574	573		637	1494		356	1786
50011	In Person	752	24	3.19 %	20	4		12	10		6	17
50011	Vote by Mail	752	499	66.36 %	402	90		141	326		70	412
50011	Total	752	523	69.55 %	422	94		153	336		76	429
50014	In Person	0	0									
50014	Vote by Mail	0	0									
50014	Total	0	0									
50015	In Person	2	0	0.00 %								
50015	Vote by Mail	2	4	200.00 %	4			3	1			4
50015	Total	2	4	200.00 %	4			3	1			4
50017	In Person	0	0									
50017	Vote by Mail	0	0									
50017	Total	0	0									
50021	In Person	721	45	6.24 %	26	18		13	31		5	39
50021	Vote by Mail	721	447	62.00 %	367	69		160	262		64	364
50021	Total	721	492	68.24 %	393	87		173	293		69	403
50022	In Person	15	1	6.67 %	1			1				1
50022	Vote by Mail	15	10	66.67 %	10			4	5			9
50022	Total	15	11	73.33 %	11			5	5			10
50023	In Person	1645	84	5.11 %	53	28		22	58		11	72
50023	Vote by Mail	1645	1055	64.13 %	877	146		324	662		161	850
50023	Total	1645	1139	69.24 %	930	174		346	720		172	922
50043	In Person	1451	83	5.72 %	46	31		22	55		8	71
50043	Vote by Mail	1451	911	62.78 %	721	159		282	575		127	746
50043	Total	1451	994	68.50 %	767	190		304	630		135	817
50061	In Person	790	65	8.23 %	20	38		13	48		6	55
50061	Vote by Mail	790	452	57.22 %	251	188		114	315		52	378
50061	Total	790	517	65.44 %	271	226		127	363		58	433
50082	In Person	30	4	13.33 %	2	2		1	3			4
50082	Vote by Mail	30	20	66.67 %	6	14		1	16			17
50082	Total	30	24	80.00 %	8	16		2	19			21
50083	In Person	29	1	3.45 %	1				1			1
50083	Vote by Mail	29	19	65.52 %	12	7		5	13		1	18
50083	Total	29	20	68.97 %	13	7		5	14		1	19
50090	In Person	13	0	0.00 %								
50090	Vote by Mail	13	6	46.15 %	5	1		4	2		1	5
50090	Total	13	6	46.15 %	5	1		4	2		1	5
50093	In Person	0	0									
50093	Vote by Mail	0	0									
50093	Total	0	0									
50094	In Person	0	0									
50094	Vote by Mail	0	0									
50094	Total	0	0									

**1 1 - Sca 10 2 26 - Authorizes New Types Of Gambling. 3 27 -
 Allows Online And Mobile Sports Wagering**

					1	1		2	2		3	3
		Registered Voters	Voters Cast	Turnout (%)	Yes	No		Yes	No		Yes	No
50098	In Person	0	0									
50098	Vote by Mail	0	0									
50098	Total	0	0									
50100	In Person	2968	177	5.96 %	92	80		51	115		35	131
50100	Vote by Mail	2968	1887	63.58 %	1522	334		617	1183		284	1532
50100	Total	2968	2064	69.54 %	1614	414		668	1298		319	1663
50110	In Person	559	27	4.83 %	15	12		8	18		3	23
50110	Vote by Mail	559	316	56.53 %	247	55		81	212		33	264
50110	Total	559	343	61.36 %	262	67		89	230		36	287
50111	In Person	5659	455	8.04 %	276	161		135	296		75	357
50111	Vote by Mail	5659	3385	59.82 %	2744	523		1141	1998		573	2674
50111	Total	5659	3840	67.86 %	3020	684		1276	2294		648	3031
50112	In Person	32	1	3.13 %	1				1			1
50112	Vote by Mail	32	26	81.25 %	21	5		4	22		3	23
50112	Total	32	27	84.38 %	22	5		4	23		3	24
50113	In Person	68	0	0.00 %								
50113	Vote by Mail	68	37	54.41 %	29	7		17	15		5	29
50113	Total	68	37	54.41 %	29	7		17	15		5	29
50115	In Person	0	0									
50115	Vote by Mail	0	0									
50115	Total	0	0									
50120	In Person	1689	138	8.17 %	97	39		43	88		30	104
50120	Vote by Mail	1689	975	57.73 %	779	167		294	620		154	773
50120	Total	1689	1113	65.90 %	876	206		337	708		184	877
50143	In Person	456	48	10.53 %	32	15		19	29		15	33
50143	Vote by Mail	456	256	56.14 %	225	28		97	139		50	194
50143	Total	456	304	66.67 %	257	43		116	168		65	227
50144	In Person	72	0	0.00 %								
50144	Vote by Mail	72	55	76.39 %	42	13		12	40		9	44
50144	Total	72	55	76.39 %	42	13		12	40		9	44
50146	In Person	104	2	1.92 %	2			2			2	
50146	Vote by Mail	104	70	67.31 %	58	11		26	37		8	56
50146	Total	104	72	69.23 %	60	11		28	37		10	56
50148	In Person	5	2	40.00 %	2			1	1			2
50148	Vote by Mail	5	4	80.00 %	3	1			3			3
50148	Total	5	6	120.00 %	5	1		1	4			5
50172	In Person	0	0									
50172	Vote by Mail	0	0									
50172	Total	0	0									
50175	In Person	0	0									
50175	Vote by Mail	0	0									
50175	Total	0	0									
50181	In Person	31	2	6.45 %	1	1		1	1		1	1
50181	Vote by Mail	31	20	64.52 %	15	5		8	11		5	15
50181	Total	31	22	70.97 %	16	6		9	12		6	16
50201	In Person	812	71	8.74 %	47	23		22	45		19	48
50201	Vote by Mail	812	465	57.27 %	381	68		152	294		65	380
50201	Total	812	536	66.01 %	428	91		174	339		84	428
50202	In Person	311	18	5.79 %	10	7		5	12		4	14

**1 1 - Sca 10 2 26 - Authorizes New Types Of Gambling. 3 27 -
Allows Online And Mobile Sports Wagering**

					1	1		2	2		3	3
		Registered Voters	Voters Cast	Turnout (%)	Yes	No		Yes	No		Yes	No
50202	Vote by Mail	311	182	58.52 %	144	30		51	120		24	149
50202	Total	311	200	64.31 %	154	37		56	132		28	163
50204	In Person	16	0	0.00 %								
50204	Vote by Mail	16	9	56.25 %	9			4	5		1	8
50204	Total	16	9	56.25 %	9			4	5		1	8
50221	In Person	832	31	3.73 %	18	12		13	17		8	22
50221	Vote by Mail	832	553	66.47 %	470	76		154	378		60	474
50221	Total	832	584	70.19 %	488	88		167	395		68	496
50222	In Person	31	1	3.23 %	1				1			1
50222	Vote by Mail	31	22	70.97 %	21	1		9	11		2	20
50222	Total	31	23	74.19 %	22	1		9	12		2	21
50224	In Person	0	0									
50224	Vote by Mail	0	0									
50224	Total	0	0									
50232	In Person	1723	134	7.78 %	72	60		30	97		21	108
50232	Vote by Mail	1723	1051	61.00 %	790	241		298	704		120	901
50232	Total	1723	1185	68.78 %	862	301		328	801		141	1009
50262	In Person	2	0	0.00 %								
50262	Vote by Mail	2	1	50.00 %	1			1			1	
50262	Total	2	1	50.00 %	1			1			1	
50263	In Person	32	3	9.38 %	2	1		2	1			3
50263	Vote by Mail	32	17	53.13 %	16	1		6	11		3	14
50263	Total	32	20	62.50 %	18	2		8	12		3	17
50265	In Person	10	2	20.00 %		2			2			2
50265	Vote by Mail	10	5	50.00 %	2	3		1	4		1	4
50265	Total	10	7	70.00 %	2	5		1	6		1	6
50284	In Person	4	0	0.00 %								
50284	Vote by Mail	4	2	50.00 %	2				2			2
50284	Total	4	2	50.00 %	2				2			2
50290	In Person	0	0									
50290	Vote by Mail	0	0									
50290	Total	0	0									
50297	In Person	2	0	0.00 %								
50297	Vote by Mail	2	2	100.00 %	2				2		1	1
50297	Total	2	2	100.00 %	2				2		1	1
50299	In Person	0	0									
50299	Vote by Mail	0	0									
50299	Total	0	0									
50340	In Person	232	18	7.76 %	10	6		6	10		7	10
50340	Vote by Mail	232	143	61.64 %	106	34		37	101		18	123
50340	Total	232	161	69.40 %	116	40		43	111		25	133
50343	In Person	49	7	14.29 %	6	1		3	3			6
50343	Vote by Mail	49	26	53.06 %	16	10		5	20		5	20
50343	Total	49	33	67.35 %	22	11		8	23		5	26
50350	In Person	413	25	6.05 %	9	16		3	22		1	24
50350	Vote by Mail	413	282	68.28 %	213	66		84	186		50	217
50350	Total	413	307	74.33 %	222	82		87	208		51	241
50404	In Person	452	27	5.97 %	16	10		9	17		5	21
50404	Vote by Mail	452	289	63.94 %	214	67		79	197		25	251

**1 1 - Sca 10 2 26 - Authorizes New Types Of Gambling. 3 27 -
 Allows Online And Mobile Sports Wagering**

					1	1		2	2		3	3
		Registered Voters	Voters Cast	Turnout (%)	Yes	No		Yes	No		Yes	No
50404	Total	452	316	69.91 %	230	77		88	214		30	272
50405	In Person	28	1	3.57 %	1				1			1
50405	Vote by Mail	28	19	67.86 %	9	10		4	14		1	18
50405	Total	28	20	71.43 %	10	10		4	15		1	19
50494	In Person	4	0	0.00 %								
50494	Vote by Mail	4	2	50.00 %	2				2			2
50494	Total	4	2	50.00 %	2				2			2
50507	In Person	2	0	0.00 %								
50507	Vote by Mail	2	1	50.00 %		1			1			1
50507	Total	2	1	50.00 %		1			1			1
50511	In Person	692	23	3.32 %	12	9		5	16		3	20
50511	Vote by Mail	692	482	69.65 %	373	99		133	318		86	385
50511	Total	692	505	72.98 %	385	108		138	334		89	405
50541	In Person	724	34	4.70 %	22	12		12	22		6	28
50541	Vote by Mail	724	475	65.61 %	355	109		111	347		69	387
50541	Total	724	509	70.30 %	377	121		123	369		75	415
50550	In Person	956	37	3.87 %	16	20		5	32		4	33
50550	Vote by Mail	956	687	71.86 %	527	143		162	490		84	570
50550	Total	956	724	75.73 %	543	163		167	522		88	603
51100	In Person	379	24	6.33 %	16	7		6	15		3	20
51100	Vote by Mail	379	232	61.21 %	186	37		82	138		34	186
51100	Total	379	256	67.55 %	202	44		88	153		37	206
51110	In Person	2520	119	4.72 %	88	24		48	59		23	88
51110	Vote by Mail	2520	1516	60.16 %	1367	119		625	790		219	1209
51110	Total	2520	1635	64.88 %	1455	143		673	849		242	1297
51200	In Person	298	19	6.38 %	17	2		11	7		4	14
51200	Vote by Mail	298	167	56.04 %	151	12		58	90		25	128
51200	Total	298	186	62.42 %	168	14		69	97		29	142
51440	In Person	33	4	12.12 %	4			3	1		1	3
51440	Vote by Mail	33	13	39.39 %	10			5	8		3	10
51440	Total	33	17	51.52 %	14			8	9		4	13
51500	In Person	992	56	5.65 %	43	10		23	21		16	28
51500	Vote by Mail	992	377	38.00 %	321	43		128	217		61	295
51500	Total	992	433	43.65 %	364	53		151	238		77	323
51501	In Person	159	4	2.52 %	4			1	3			4
51501	Vote by Mail	159	99	62.26 %	87	9		40	52		13	82
51501	Total	159	103	64.78 %	91	9		41	55		13	86
51520	In Person	224	2	0.89 %	2			2				2
51520	Vote by Mail	224	173	77.23 %	160	8		51	105		10	153
51520	Total	224	175	78.13 %	162	8		53	105		10	155
51530	In Person	517	29	5.61 %	24	5		18	11		11	18
51530	Vote by Mail	517	296	57.25 %	276	18		128	152		49	232
51530	Total	517	325	62.86 %	300	23		146	163		60	250
54010	In Person	1586	94	5.93 %	43	48		22	69		9	82
54010	Vote by Mail	1586	1047	66.02 %	759	243		235	726		127	864
54010	Total	1586	1141	71.94 %	802	291		257	795		136	946
54030	In Person	5442	395	7.26 %	216	170		97	278		68	308
54030	Vote by Mail	5442	3308	60.79 %	2595	645		1023	2140		560	2639
54030	Total	5442	3703	68.04 %	2811	815		1120	2418		628	2947

**1 1 - Sca 10 2 26 - Authorizes New Types Of Gambling. 3 27 -
 Allows Online And Mobile Sports Wagering**

					1	1		2	2		3	3
		Registered Voters	Voters Cast	Turnout (%)	Yes	No		Yes	No		Yes	No
54071	In Person	9	1	11.11 %		1			1			1
54071	Vote by Mail	9	8	88.89 %	4	4		2	6		2	6
54071	Total	9	9	100.00 %	4	5		2	7		2	7
54120	In Person	1525	111	7.28 %	49	58		23	82		20	82
54120	Vote by Mail	1525	934	61.25 %	705	211		282	611		155	749
54120	Total	1525	1045	68.52 %	754	269		305	693		175	831
54123	In Person	0	0									
54123	Vote by Mail	0	0									
54123	Total	0	0									
54141	In Person	190	4	2.11 %	1	3		2	2		2	1
54141	Vote by Mail	190	127	66.84 %	73	46		48	65		26	94
54141	Total	190	131	68.95 %	74	49		50	67		28	95
Electionwide	In Person	166837	9522	5.71 %	6296	2951		3129	5798		1934	7085
Electionwide	Vote by Mail	166837	96522	57.85 %	77373	16703		29640	61094		14293	77825
Electionwide	Total	166837	106044	63.56 %	83669	19654		32769	66892		16227	84910
Total - In Person		166837	9522	5.71 %	6296	2951		3129	5798		1934	7085
Total - Vote by Mail		166837	96522	57.85 %	77373	16703		29640	61094		14293	77825
Contest Total		166837	106044	63.56 %	83669	19654		32769	66892		16227	84910

1 28 - Provides Additional Funding For Arts And Music Education In Public Schools. 2 29 - Requires On-site Licensed Medical Professional At Kidney Dialysis Clinics And Establishes Other State Requirements 3 30 - Provides Funding For Programs To Reduce Greenhouse Gas Emmissions By Increasing Tax On Personal Income Over \$2 Mil

				1	1	2	2	3	3	
		Registered Voters	Voters Cast	Turnout (%)	Yes	No	Yes	No	Yes	No
10020	In Person	3778	193	5.11 %	129	55	54	126	114	72
10020	Vote by Mail	3778	2306	61.04 %	1685	528	653	1499	1417	807
10020	Total	3778	2499	66.15 %	1814	583	707	1625	1531	879
10050	In Person	14202	721	5.08 %	472	224	203	468	360	336
10050	Vote by Mail	14202	8363	58.89 %	6158	1923	2427	5474	5264	2838
10050	Total	14202	9084	63.96 %	6630	2147	2630	5942	5624	3174
10140	In Person	487	17	3.49 %	12	5	5	11	11	6
10140	Vote by Mail	487	374	76.80 %	247	116	80	272	200	161
10140	Total	487	391	80.29 %	259	121	85	283	211	167
10144	In Person	1197	52	4.34 %	36	14	8	41	27	24
10144	Vote by Mail	1197	769	64.24 %	573	175	195	531	457	291
10144	Total	1197	821	68.59 %	609	189	203	572	484	315
10149	In Person	2	1	50.00 %		1		1		1
10149	Vote by Mail	2	2	100.00 %	1	1		2		2
10149	Total	2	3	150.00 %	1	2		3		3
10151	In Person	40	1	2.50 %	1			1	1	
10151	Vote by Mail	40	28	70.00 %	19	8	12	13	17	10
10151	Total	40	29	72.50 %	20	8	12	14	18	10
10161	In Person	801	47	5.87 %	26	17	14	29	22	24
10161	Vote by Mail	801	477	59.55 %	322	141	116	326	271	191
10161	Total	801	524	65.42 %	348	158	130	355	293	215
10163	In Person	19	0	0.00 %						
10163	Vote by Mail	19	15	78.95 %	10	4	3	11	7	7
10163	Total	19	15	78.95 %	10	4	3	11	7	7
10201	In Person	1958	133	6.79 %	81	47	36	87	62	64
10201	Vote by Mail	1958	1356	69.25 %	971	328	354	906	745	551
10201	Total	1958	1489	76.05 %	1052	375	390	993	807	615
10204	In Person	51	1	1.96 %		1		1		1
10204	Vote by Mail	51	36	70.59 %	17	18	6	29	10	23
10204	Total	51	37	72.55 %	17	19	6	30	10	24
10230	In Person	95	6	6.32 %	1	5		6		6
10230	Vote by Mail	95	59	62.11 %	44	14	21	37	34	24
10230	Total	95	65	68.42 %	45	19	21	43	34	30
10231	In Person	15	2	13.33 %		2		2		2
10231	Vote by Mail	15	7	46.67 %	3	4	1	6	5	2
10231	Total	15	9	60.00 %	3	6	1	8	5	4
10237	In Person	33	0	0.00 %						
10237	Vote by Mail	33	24	72.73 %	17	6	7	16	20	4
10237	Total	33	24	72.73 %	17	6	7	16	20	4
10280	In Person	1382	91	6.58 %	42	46	21	66	39	51
10280	Vote by Mail	1382	863	62.45 %	628	217	243	572	521	324
10280	Total	1382	954	69.03 %	670	263	264	638	560	375
10287	In Person	48	5	10.42 %	5		1	4	4	1
10287	Vote by Mail	48	34	70.83 %	24	8	13	19	20	14
10287	Total	48	39	81.25 %	29	8	14	23	24	15
10292	In Person	8	0	0.00 %						
10292	Vote by Mail	8	8	100.00 %	7	1		8	5	3
10292	Total	8	8	100.00 %	7	1		8	5	3

1 28 - Provides Additional Funding For Arts And Music Education In Public Schools. 2 29 - Requires On-site Licensed Medical Professional At Kidney Dialysis Clinics And Establishes Other State Requirements 3 30 - Provides Funding For Programs To Reduce Greenhouse Gas Emmisions By Increasing Tax On Personal Income Over \$2 Mil

					1	1		2	2		3	3
					Yes	No		Yes	No		Yes	No
		Registered Voters	Voters Cast	Turnout (%)								
10295	In Person	10	0	0.00 %								
10295	Vote by Mail	10	9	90.00 %	5	4		3	6		5	4
10295	Total	10	9	90.00 %	5	4		3	6		5	4
10351	In Person	752	29	3.86 %	18	10		6	20		14	15
10351	Vote by Mail	752	515	68.48 %	355	149		124	370		298	205
10351	Total	752	544	72.34 %	373	159		130	390		312	220
10382	In Person	79	3	3.80 %	2	1			3			3
10382	Vote by Mail	79	50	63.29 %	34	14		16	34		29	20
10382	Total	79	53	67.09 %	36	15		16	37		29	23
10410	In Person	4270	217	5.08 %	126	84		49	153		85	128
10410	Vote by Mail	4270	2701	63.26 %	1899	704		745	1787		1575	1010
10410	Total	4270	2918	68.34 %	2025	788		794	1940		1660	1138
10455	In Person	72	3	4.17 %	1	2		1	2		1	2
10455	Vote by Mail	72	38	52.78 %	31	7		13	24		26	11
10455	Total	72	41	56.94 %	32	9		14	26		27	13
10510	In Person	549	27	4.92 %	19	7		10	16		18	7
10510	Vote by Mail	549	358	65.21 %	230	115		97	236		200	149
10510	Total	549	385	70.13 %	249	122		107	252		218	156
10521	In Person	122	4	3.28 %	3	1			4		2	2
10521	Vote by Mail	122	82	67.21 %	59	22		19	62		46	35
10521	Total	122	86	70.49 %	62	23		19	66		48	37
10531	In Person	239	12	5.02 %	6	6		3	8		6	6
10531	Vote by Mail	239	136	56.90 %	101	30		37	90		87	44
10531	Total	239	148	61.92 %	107	36		40	98		93	50
10542	In Person	9	0	0.00 %								
10542	Vote by Mail	9	8	88.89 %	6	2		2	5		7	1
10542	Total	9	8	88.89 %	6	2		2	5		7	1
10545	In Person	45	0	0.00 %								
10545	Vote by Mail	45	32	71.11 %	11	20		3	27		4	27
10545	Total	45	32	71.11 %	11	20		3	27		4	27
10551	In Person	20	4	20.00 %	3	1		2	2		2	2
10551	Vote by Mail	20	7	35.00 %	4	3		1	6		4	3
10551	Total	20	11	55.00 %	7	4		3	8		6	5
10581	In Person	53	3	5.66 %	2	1		2	1		2	1
10581	Vote by Mail	53	37	69.81 %	20	16		11	25		15	22
10581	Total	53	40	75.47 %	22	17		13	26		17	23
10602	In Person	162	8	4.94 %	5	3		2	6		1	7
10602	Vote by Mail	162	112	69.14 %	71	38		22	80		64	47
10602	Total	162	120	74.07 %	76	41		24	86		65	54
10604	In Person	6	0	0.00 %								
10604	Vote by Mail	6	4	66.67 %	1	3		2	2		1	3
10604	Total	6	4	66.67 %	1	3		2	2		1	3
10610	In Person	965	59	6.11 %	36	23		14	43		27	30
10610	Vote by Mail	965	573	59.38 %	394	158		157	388		311	236
10610	Total	965	632	65.49 %	430	181		171	431		338	266
10651	In Person	112	6	5.36 %	5	1		3	3		3	3
10651	Vote by Mail	112	59	52.68 %	54	4		15	43		46	11
10651	Total	112	65	58.04 %	59	5		18	46		49	14

1 28 - Provides Additional Funding For Arts And Music Education In Public Schools. 2 29 - Requires On-site Licensed Medical Professional At Kidney Dialysis Clinics And Establishes Other State Requirements 3 30 - Provides Funding For Programs To Reduce Greenhouse Gas Emmisions By Increasing Tax On Personal Income Over \$2 Mil

		Registered Voters	Voters Cast	Turnout (%)	1		2		3	
					Yes	No	Yes	No	Yes	No
11100	In Person	2532	121	4.78 %	87	31	43	71	61	52
11100	Vote by Mail	2532	1755	69.31 %	1217	465	391	1249	1031	653
11100	Total	2532	1876	74.09 %	1304	496	434	1320	1092	705
12010	In Person	702	25	3.56 %	19	5	4	18	12	10
12010	Vote by Mail	702	390	55.56 %	277	99	136	229	243	136
12010	Total	702	415	59.12 %	296	104	140	247	255	146
12024	In Person	56	2	3.57 %	2		1	1	1	1
12024	Vote by Mail	56	43	76.79 %	25	16	15	26	24	17
12024	Total	56	45	80.36 %	27	16	16	27	25	18
12040	In Person	1584	59	3.72 %	35	22	20	36	33	25
12040	Vote by Mail	1584	898	56.69 %	657	212	275	553	556	306
12040	Total	1584	957	60.42 %	692	234	295	589	589	331
12080	In Person	222	23	10.36 %	12	11	5	16	7	16
12080	Vote by Mail	222	140	63.06 %	98	36	26	99	83	46
12080	Total	222	163	73.42 %	110	47	31	115	90	62
12082	In Person	236	11	4.66 %	1	8	1	9	4	7
12082	Vote by Mail	236	167	70.76 %	120	42	49	105	99	64
12082	Total	236	178	75.42 %	121	50	50	114	103	71
20011	In Person	3194	107	3.35 %	81	24	37	65	44	63
20011	Vote by Mail	3194	1389	43.49 %	995	351	389	952	708	647
20011	Total	3194	1496	46.84 %	1076	375	426	1017	752	710
20013	In Person	123	12	9.76 %	8	2	7	5	4	7
20013	Vote by Mail	123	63	51.22 %	38	22	15	42	24	36
20013	Total	123	75	60.98 %	46	24	22	47	28	43
20020	In Person	2	0	0.00 %						
20020	Vote by Mail	2	2	100.00 %		2		2		2
20020	Total	2	2	100.00 %		2		2		2
20030	In Person	1263	51	4.04 %	29	22	8	39	21	28
20030	Vote by Mail	1263	734	58.12 %	471	238	178	514	354	354
20030	Total	1263	785	62.15 %	500	260	186	553	375	382
20040	In Person	147	7	4.76 %	2	5		7	1	6
20040	Vote by Mail	147	99	67.35 %	47	50	15	84	48	51
20040	Total	147	106	72.11 %	49	55	15	91	49	57
20041	In Person	213	10	4.69 %	3	6	1	8	3	7
20041	Vote by Mail	213	124	58.22 %	91	30	37	82	76	47
20041	Total	213	134	62.91 %	94	36	38	90	79	54
20043	In Person	476	18	3.78 %	9	9	2	14	8	7
20043	Vote by Mail	476	304	63.87 %	231	64	78	207	185	108
20043	Total	476	322	67.65 %	240	73	80	221	193	115
20050	In Person	2092	107	5.11 %	59	45	22	77	37	65
20050	Vote by Mail	2092	1322	63.19 %	869	413	301	968	650	629
20050	Total	2092	1429	68.31 %	928	458	323	1045	687	694
20051	In Person	5	0	0.00 %						
20051	Vote by Mail	5	1	20.00 %	1			1	1	
20051	Total	5	1	20.00 %	1			1	1	
20120	In Person	169	6	3.55 %	5	1	2	4	4	2
20120	Vote by Mail	169	53	31.36 %	41	10	22	29	26	25
20120	Total	169	59	34.91 %	46	11	24	33	30	27

1 28 - Provides Additional Funding For Arts And Music Education In Public Schools. 2 29 - Requires On-site Licensed Medical Professional At Kidney Dialysis Clinics And Establishes Other State Requirements 3 30 - Provides Funding For Programs To Reduce Greenhouse Gas Emmisions By Increasing Tax On Personal Income Over \$2 Mil

				1	1	2	2	3	3	
		Registered Voters	Voters Cast	Turnout (%)	Yes	No	Yes	No	Yes	No
20143	In Person	3819	190	4.98 %	90	93	43	141	62	125
20143	Vote by Mail	3819	2469	64.65 %	1662	741	636	1722	1356	1040
20143	Total	3819	2659	69.63 %	1752	834	679	1863	1418	1165
20221	In Person	1272	90	7.08 %	56	30	19	68	43	44
20221	Vote by Mail	1272	786	61.79 %	549	213	185	566	467	293
20221	Total	1272	876	68.87 %	605	243	204	634	510	337
20222	In Person	1	1	100.00 %	1		1		1	
20222	Vote by Mail	1	1	100.00 %	1			1	1	
20222	Total	1	2	200.00 %	2		1	1	2	
20223	In Person	53	4	7.55 %	4		1	1	4	
20223	Vote by Mail	53	43	81.13 %	33	7	10	31	30	10
20223	Total	53	47	88.68 %	37	7	11	32	34	10
20231	In Person	104	14	13.46 %	9	5	2	11	5	9
20231	Vote by Mail	104	63	60.58 %	44	16	19	36	41	19
20231	Total	104	77	74.04 %	53	21	21	47	46	28
20232	In Person	4002	199	4.97 %	119	73	40	150	86	104
20232	Vote by Mail	4002	2552	63.77 %	1843	621	609	1793	1466	982
20232	Total	4002	2751	68.74 %	1962	694	649	1943	1552	1086
20241	In Person	13	2	15.38 %		2		2		2
20241	Vote by Mail	13	6	46.15 %	5	1	1	5	4	2
20241	Total	13	8	61.54 %	5	3	1	7	4	4
20260	In Person	2991	160	5.35 %	92	63	38	111	60	95
20260	Vote by Mail	2991	1830	61.18 %	1327	458	493	1260	1078	703
20260	Total	2991	1990	66.53 %	1419	521	531	1371	1138	798
20310	In Person	6021	340	5.65 %	176	153	72	257	142	192
20310	Vote by Mail	6021	4025	66.85 %	2754	1137	1036	2797	2205	1704
20310	Total	6021	4365	72.50 %	2930	1290	1108	3054	2347	1896
20341	In Person	0	0							
20341	Vote by Mail	0	0							
20341	Total	0	0							
20351	In Person	1357	140	10.32 %	92	43	45	85	66	66
20351	Vote by Mail	1357	852	62.79 %	597	241	230	584	488	343
20351	Total	1357	992	73.10 %	689	284	275	669	554	409
20371	In Person	423	39	9.22 %	18	21	12	27	15	24
20371	Vote by Mail	423	269	63.59 %	177	88	70	186	131	122
20371	Total	423	308	72.81 %	195	109	82	213	146	146
20381	In Person	145	8	5.52 %	4	2		6	2	4
20381	Vote by Mail	145	96	66.21 %	66	29	27	67	42	52
20381	Total	145	104	71.72 %	70	31	27	73	44	56
20384	In Person	94	4	4.26 %	4		1	2	2	1
20384	Vote by Mail	94	31	32.98 %	15	14	13	16	8	21
20384	Total	94	35	37.23 %	19	14	14	18	10	22
20391	In Person	32	0	0.00 %						
20391	Vote by Mail	32	21	65.63 %	13	6	1	19	4	14
20391	Total	32	21	65.63 %	13	6	1	19	4	14
20392	In Person	67	1	1.49 %	1			1	1	
20392	Vote by Mail	67	48	71.64 %	35	11	11	35	25	22
20392	Total	67	49	73.13 %	36	11	11	36	26	22

1 28 - Provides Additional Funding For Arts And Music Education In Public Schools. 2 29 - Requires On-site Licensed Medical Professional At Kidney Dialysis Clinics And Establishes Other State Requirements 3 30 - Provides Funding For Programs To Reduce Greenhouse Gas Emmisions By Increasing Tax On Personal Income Over \$2 Mil

				1	1	2	2	3	3	
				Yes	No	Yes	No	Yes	No	
		Registered Voters	Voters Cast	Turnout (%)						
20470	In Person	42	3	7.14 %	2	1	1	2	2	1
20470	Vote by Mail	42	19	45.24 %	14	5	10	9	8	11
20470	Total	42	22	52.38 %	16	6	11	11	10	12
20480	In Person	66	5	7.58 %	1	4	1	4	2	3
20480	Vote by Mail	66	38	57.58 %	23	15	4	33	21	17
20480	Total	66	43	65.15 %	24	19	5	37	23	20
20511	In Person	421	34	8.08 %	22	10	7	24	18	15
20511	Vote by Mail	421	238	56.53 %	172	57	69	152	147	83
20511	Total	421	272	64.61 %	194	67	76	176	165	98
20565	In Person	8	3	37.50 %	3			2	1	2
20565	Vote by Mail	8	2	25.00 %		2		2		2
20565	Total	8	5	62.50 %	3	2		4	1	4
20591	In Person	0	0							
20591	Vote by Mail	0	0							
20591	Total	0	0							
20600	In Person	308	9	2.92 %	5	4	4	5	5	4
20600	Vote by Mail	308	142	46.10 %	97	41	38	101	81	56
20600	Total	308	151	49.03 %	102	45	42	106	86	60
20612	In Person	2	0	0.00 %						
20612	Vote by Mail	2	2	100.00 %	2		2		2	
20612	Total	2	2	100.00 %	2		2		2	
20622	In Person	0	0							
20622	Vote by Mail	0	0							
20622	Total	0	0							
22022	In Person	3448	207	6.00 %	123	76	55	138	96	102
22022	Vote by Mail	3448	2125	61.63 %	1507	545	558	1430	1218	815
22022	Total	3448	2332	67.63 %	1630	621	613	1568	1314	917
22100	In Person	681	32	4.70 %	19	12	16	15	13	18
22100	Vote by Mail	681	471	69.16 %	305	142	106	326	249	197
22100	Total	681	503	73.86 %	324	154	122	341	262	215
23190	In Person	0	0							
23190	Vote by Mail	0	0							
23190	Total	0	0							
23310	In Person	3563	111	3.12 %	73	37	37	72	49	60
23310	Vote by Mail	3563	1265	35.50 %	928	287	479	738	678	554
23310	Total	3563	1376	38.62 %	1001	324	516	810	727	614
23411	In Person	0	1		1		1		1	
23411	Vote by Mail	0	0							
23411	Total	0	1		1		1		1	
23492	In Person	1	0	0.00 %						
23492	Vote by Mail	1	0	0.00 %						
23492	Total	1	0	0.00 %						
23660	In Person	2	0	0.00 %						
23660	Vote by Mail	2	0	0.00 %						
23660	Total	2	0	0.00 %						
30001	In Person	1229	92	7.49 %	51	37	23	66	43	49
30001	Vote by Mail	1229	797	64.85 %	564	208	230	522	497	275
30001	Total	1229	889	72.34 %	615	245	253	588	540	324

1 28 - Provides Additional Funding For Arts And Music Education In Public Schools. 2 29 - Requires On-site Licensed Medical Professional At Kidney Dialysis Clinics And Establishes Other State Requirements 3 30 - Provides Funding For Programs To Reduce Greenhouse Gas Emmisions By Increasing Tax On Personal Income Over \$2 Mil

				1	1	2	2	3	3	
				Yes	No	Yes	No	Yes	No	
		Registered Voters	Voters Cast	Turnout (%)						
30010	In Person	247	8	3.24 %	8		3	3	6	2
30010	Vote by Mail	247	166	67.21 %	136	27	52	103	115	50
30010	Total	247	174	70.45 %	144	27	55	106	121	52
30020	In Person	429	36	8.39 %	24	8	7	23	16	18
30020	Vote by Mail	429	267	62.24 %	198	60	69	176	138	118
30020	Total	429	303	70.63 %	222	68	76	199	154	136
30030	In Person	772	82	10.62 %	53	26	25	53	47	32
30030	Vote by Mail	772	464	60.10 %	342	112	151	284	297	156
30030	Total	772	546	70.73 %	395	138	176	337	344	188
30038	In Person	106	4	3.77 %	1	3		4	1	3
30038	Vote by Mail	106	61	57.55 %	49	12	14	41	40	17
30038	Total	106	65	61.32 %	50	15	14	45	41	20
30042	In Person	2	0	0.00 %						
30042	Vote by Mail	2	1	50.00 %		1		1		1
30042	Total	2	1	50.00 %		1		1		1
30044	In Person	0	0							
30044	Vote by Mail	0	0							
30044	Total	0	0							
30045	In Person	0	0							
30045	Vote by Mail	0	0							
30045	Total	0	0							
30046	In Person	0	0							
30046	Vote by Mail	0	0							
30046	Total	0	0							
30047	In Person	0	0							
30047	Vote by Mail	0	0							
30047	Total	0	0							
30051	In Person	9	1	11.11 %		1		1		1
30051	Vote by Mail	9	1	11.11 %	1		1		1	
30051	Total	9	2	22.22 %	1	1	1	1	1	1
30052	In Person	1	0	0.00 %						
30052	Vote by Mail	1	1	100.00 %	1			1	1	
30052	Total	1	1	100.00 %	1			1	1	
30069	In Person	0	0							
30069	Vote by Mail	0	1		1		1		1	
30069	Total	0	1		1		1		1	
30072	In Person	0	0							
30072	Vote by Mail	0	0							
30072	Total	0	0							
30073	In Person	0	0							
30073	Vote by Mail	0	0							
30073	Total	0	0							
30074	In Person	9	0	0.00 %						
30074	Vote by Mail	9	7	77.78 %	6	1	2	5	2	5
30074	Total	9	7	77.78 %	6	1	2	5	2	5
30075	In Person	0	0							
30075	Vote by Mail	0	0							
30075	Total	0	0							

1 28 - Provides Additional Funding For Arts And Music Education In Public Schools. 2 29 - Requires On-site Licensed Medical Professional At Kidney Dialysis Clinics And Establishes Other State Requirements 3 30 - Provides Funding For Programs To Reduce Greenhouse Gas Emmisions By Increasing Tax On Personal Income Over \$2 Mil

					1	1	2	2	3	3
					Yes	No	Yes	No	Yes	No
		Registered Voters	Voters Cast	Turnout (%)						
30076	In Person	2	0	0.00 %						
30076	Vote by Mail	2	0	0.00 %						
30076	Total	2	0	0.00 %						
30121	In Person	7	3	42.86 %	3		2	1	3	
30121	Vote by Mail	7	0	0.00 %						
30121	Total	7	3	42.86 %	3		2	1	3	
31100	In Person	1924	124	6.44 %	88	31	50	61	76	43
31100	Vote by Mail	1924	1265	65.75 %	977	242	359	818	832	364
31100	Total	1924	1389	72.19 %	1065	273	409	879	908	407
31130	In Person	160	16	10.00 %	12	3	9	6	11	4
31130	Vote by Mail	160	76	47.50 %	64	10	31	40	58	14
31130	Total	160	92	57.50 %	76	13	40	46	69	18
31200	In Person	6673	398	5.96 %	305	75	139	212	260	120
31200	Vote by Mail	6673	4166	62.43 %	3282	720	1202	2623	2852	1117
31200	Total	6673	4564	68.40 %	3587	795	1341	2835	3112	1237
31300	In Person	6758	387	5.73 %	311	61	155	190	273	94
31300	Vote by Mail	6758	4284	63.39 %	3300	794	1248	2674	2872	1197
31300	Total	6758	4671	69.12 %	3611	855	1403	2864	3145	1291
31400	In Person	4111	238	5.79 %	183	45	100	111	152	69
31400	Vote by Mail	4111	2709	65.90 %	2136	437	761	1673	1855	698
31400	Total	4111	2947	71.69 %	2319	482	861	1784	2007	767
31440	In Person	1871	168	8.98 %	143	21	76	81	116	47
31440	Vote by Mail	1871	795	42.49 %	650	105	310	419	565	191
31440	Total	1871	963	51.47 %	793	126	386	500	681	238
31500	In Person	735	11	1.50 %	8	2	3	8	8	2
31500	Vote by Mail	735	548	74.56 %	381	146	132	376	321	204
31500	Total	735	559	76.05 %	389	148	135	384	329	206
31510	In Person	116	264	227.59 %	238	17	161	86	228	32
31510	Vote by Mail	116	46	39.66 %	40	5	31	13	42	3
31510	Total	116	310	267.24 %	278	22	192	99	270	35
31541	In Person	36	44	122.22 %	37	5	28	12	38	6
31541	Vote by Mail	36	20	55.56 %	19	1	11	8	18	2
31541	Total	36	64	177.78 %	56	6	39	20	56	8
31550	In Person	106	135	127.36 %	122	8	89	36	114	17
31550	Vote by Mail	106	56	52.83 %	54	2	33	18	48	8
31550	Total	106	191	180.19 %	176	10	122	54	162	25
31600	In Person	247	91	36.84 %	77	10	57	31	74	17
31600	Vote by Mail	247	158	63.97 %	141	6	81	58	140	12
31600	Total	247	249	100.81 %	218	16	138	89	214	29
31601	In Person	5308	271	5.11 %	197	63	91	156	171	89
31601	Vote by Mail	5308	3392	63.90 %	2576	693	962	2172	2205	1047
31601	Total	5308	3663	69.01 %	2773	756	1053	2328	2376	1136
31602	In Person	448	20	4.46 %	16	3	9	6	11	6
31602	Vote by Mail	448	289	64.51 %	203	70	97	172	198	81
31602	Total	448	309	68.97 %	219	73	106	178	209	87
31641	In Person	5	0	0.00 %						
31641	Vote by Mail	5	4	80.00 %	3		1		1	
31641	Total	5	4	80.00 %	3		1		1	

1 28 - Provides Additional Funding For Arts And Music Education In Public Schools. 2 29 - Requires On-site Licensed Medical Professional At Kidney Dialysis Clinics And Establishes Other State Requirements 3 30 - Provides Funding For Programs To Reduce Greenhouse Gas Emmisions By Increasing Tax On Personal Income Over \$2 Mil

				1	1	2	2	3	3	
				Yes	No	Yes	No	Yes	No	
		Registered Voters	Voters Cast	Turnout (%)						
31691	In Person	103	3	2.91 %	3		1	2	3	
31691	Vote by Mail	103	74	71.84 %	59	12	28	37	56	17
31691	Total	103	77	74.76 %	62	12	29	39	59	17
40010	In Person	3	0	0.00 %						
40010	Vote by Mail	3	0	0.00 %						
40010	Total	3	0	0.00 %						
40072	In Person	4134	167	4.04 %	96	68	59	102	60	104
40072	Vote by Mail	4134	1683	40.71 %	1178	447	543	1060	922	692
40072	Total	4134	1850	44.75 %	1274	515	602	1162	982	796
40230	In Person	89	0	0.00 %						
40230	Vote by Mail	89	23	25.84 %	13	9	5	18	8	15
40230	Total	89	23	25.84 %	13	9	5	18	8	15
40260	In Person	3	0	0.00 %						
40260	Vote by Mail	3	1	33.33 %	1			1		1
40260	Total	3	1	33.33 %	1			1		1
40261	In Person	125	9	7.20 %	5	4	6	3	3	6
40261	Vote by Mail	125	47	37.60 %	26	20	12	35	23	24
40261	Total	125	56	44.80 %	31	24	18	38	26	30
40263	In Person	0	0							
40263	Vote by Mail	0	0							
40263	Total	0	0							
40270	In Person	16	0	0.00 %						
40270	Vote by Mail	16	12	75.00 %	5	6	2	9	5	6
40270	Total	16	12	75.00 %	5	6	2	9	5	6
40300	In Person	84	4	4.76 %	2	2	1	3	2	2
40300	Vote by Mail	84	49	58.33 %	28	19	8	40	18	30
40300	Total	84	53	63.10 %	30	21	9	43	20	32
40303	In Person	609	36	5.91 %	11	24	4	30	8	26
40303	Vote by Mail	609	324	53.20 %	192	123	81	230	153	164
40303	Total	609	360	59.11 %	203	147	85	260	161	190
40310	In Person	0	0							
40310	Vote by Mail	0	0							
40310	Total	0	0							
43100	In Person	1529	59	3.86 %	44	12	24	32	30	24
43100	Vote by Mail	1529	391	25.57 %	309	68	196	179	233	143
43100	Total	1529	450	29.43 %	353	80	220	211	263	167
43145	In Person	822	44	5.35 %	30	11	17	24	24	18
43145	Vote by Mail	822	299	36.37 %	220	72	108	182	179	112
43145	Total	822	343	41.73 %	250	83	125	206	203	130
43210	In Person	2367	80	3.38 %	57	22	36	41	36	43
43210	Vote by Mail	2367	656	27.71 %	505	135	263	368	377	253
43210	Total	2367	736	31.09 %	562	157	299	409	413	296
43410	In Person	3376	114	3.38 %	84	30	48	63	57	56
43410	Vote by Mail	3376	1254	37.14 %	922	277	425	776	662	542
43410	Total	3376	1368	40.52 %	1006	307	473	839	719	598
43501	In Person	1092	42	3.85 %	30	9	14	22	20	19
43501	Vote by Mail	1092	395	36.17 %	312	67	163	215	226	158
43501	Total	1092	437	40.02 %	342	76	177	237	246	177

1 28 - Provides Additional Funding For Arts And Music Education In Public Schools. 2 29 - Requires On-site Licensed Medical Professional At Kidney Dialysis Clinics And Establishes Other State Requirements 3 30 - Provides Funding For Programs To Reduce Greenhouse Gas Emmisions By Increasing Tax On Personal Income Over \$2 Mil

					1	1		2	2		3	3
		Registered Voters	Voters Cast	Turnout (%)	Yes	No		Yes	No		Yes	No
43510	In Person	1676	56	3.34 %	45	8		31	21		29	23
43510	Vote by Mail	1676	507	30.25 %	383	109		212	276		270	219
43510	Total	1676	563	33.59 %	428	117		243	297		299	242
43610	In Person	1465	36	2.46 %	25	11		14	20		15	20
43610	Vote by Mail	1465	589	40.20 %	427	141		221	351		329	244
43610	Total	1465	625	42.66 %	452	152		235	371		344	264
43621	In Person	1965	71	3.61 %	44	24		29	39		29	39
43621	Vote by Mail	1965	772	39.29 %	573	179		304	448		441	313
43621	Total	1965	843	42.90 %	617	203		333	487		470	352
43670	In Person	86	4	4.65 %	4			1	1		2	
43670	Vote by Mail	86	17	19.77 %	13	4		6	11		9	7
43670	Total	86	21	24.42 %	17	4		7	12		11	7
43710	In Person	4157	150	3.61 %	104	39		55	85		70	71
43710	Vote by Mail	4157	2069	49.77 %	1495	508		659	1336		1121	870
43710	Total	4157	2219	53.38 %	1599	547		714	1421		1191	941
50011	In Person	752	24	3.19 %	19	4		10	14		13	11
50011	Vote by Mail	752	499	66.36 %	340	139		111	360		279	205
50011	Total	752	523	69.55 %	359	143		121	374		292	216
50014	In Person	0	0									
50014	Vote by Mail	0	0									
50014	Total	0	0									
50015	In Person	2	0	0.00 %								
50015	Vote by Mail	2	4	200.00 %	4				4		4	
50015	Total	2	4	200.00 %	4				4		4	
50017	In Person	0	0									
50017	Vote by Mail	0	0									
50017	Total	0	0									
50021	In Person	721	45	6.24 %	30	14		11	31		24	21
50021	Vote by Mail	721	447	62.00 %	321	109		132	294		262	171
50021	Total	721	492	68.24 %	351	123		143	325		286	192
50022	In Person	15	1	6.67 %	1				1		1	
50022	Vote by Mail	15	10	66.67 %	6	4		3	7		3	7
50022	Total	15	11	73.33 %	7	4		3	8		4	7
50023	In Person	1645	84	5.11 %	48	36		23	58		39	43
50023	Vote by Mail	1645	1055	64.13 %	816	206		317	672		672	348
50023	Total	1645	1139	69.24 %	864	242		340	730		711	391
50043	In Person	1451	83	5.72 %	56	24		22	54		34	43
50043	Vote by Mail	1451	911	62.78 %	663	212		248	603		533	353
50043	Total	1451	994	68.50 %	719	236		270	657		567	396
50061	In Person	790	65	8.23 %	26	35		6	53		15	47
50061	Vote by Mail	790	452	57.22 %	295	145		98	334		221	223
50061	Total	790	517	65.44 %	321	180		104	387		236	270
50082	In Person	30	4	13.33 %	1	3		1	3			4
50082	Vote by Mail	30	20	66.67 %	6	11		1	19		5	12
50082	Total	30	24	80.00 %	7	14		2	22		5	16
50083	In Person	29	1	3.45 %	1				1		1	
50083	Vote by Mail	29	19	65.52 %	10	8		5	14		7	12
50083	Total	29	20	68.97 %	11	8		5	15		8	12

1 28 - Provides Additional Funding For Arts And Music Education In Public Schools. 2 29 - Requires On-site Licensed Medical Professional At Kidney Dialysis Clinics And Establishes Other State Requirements 3 30 - Provides Funding For Programs To Reduce Greenhouse Gas Emmisions By Increasing Tax On Personal Income Over \$2 Mil

					1	1		2	2		3	3
					Yes	No		Yes	No		Yes	No
		Registered Voters	Voters Cast	Turnout (%)								
50090	In Person	13	0	0.00 %								
50090	Vote by Mail	13	6	46.15 %	4	2		6			2	4
50090	Total	13	6	46.15 %	4	2		6			2	4
50093	In Person	0	0									
50093	Vote by Mail	0	0									
50093	Total	0	0									
50094	In Person	0	0									
50094	Vote by Mail	0	0									
50094	Total	0	0									
50098	In Person	0	0									
50098	Vote by Mail	0	0									
50098	Total	0	0									
50100	In Person	2968	177	5.96 %	91	82		38	131		59	114
50100	Vote by Mail	2968	1887	63.58 %	1375	455		537	1263		1126	696
50100	Total	2968	2064	69.54 %	1466	537		575	1394		1185	810
50110	In Person	559	27	4.83 %	17	10		4	21		9	18
50110	Vote by Mail	559	316	56.53 %	240	61		86	210		203	102
50110	Total	559	343	61.36 %	257	71		90	231		212	120
50111	In Person	5659	455	8.04 %	286	154		109	324		186	255
50111	Vote by Mail	5659	3385	59.82 %	2470	800		906	2298		2047	1222
50111	Total	5659	3840	67.86 %	2756	954		1015	2622		2233	1477
50112	In Person	32	1	3.13 %		1			1		1	
50112	Vote by Mail	32	26	81.25 %	24	1		8	18		18	8
50112	Total	32	27	84.38 %	24	2		8	19		19	8
50113	In Person	68	0	0.00 %								
50113	Vote by Mail	68	37	54.41 %	26	9		7	28		17	18
50113	Total	68	37	54.41 %	26	9		7	28		17	18
50115	In Person	0	0									
50115	Vote by Mail	0	0									
50115	Total	0	0									
50120	In Person	1689	138	8.17 %	93	40		38	90		59	76
50120	Vote by Mail	1689	975	57.73 %	717	235		259	654		570	370
50120	Total	1689	1113	65.90 %	810	275		297	744		629	446
50143	In Person	456	48	10.53 %	34	14		13	33		24	24
50143	Vote by Mail	456	256	56.14 %	202	44		73	166		159	91
50143	Total	456	304	66.67 %	236	58		86	199		183	115
50144	In Person	72	0	0.00 %								
50144	Vote by Mail	72	55	76.39 %	31	21		18	34		28	27
50144	Total	72	55	76.39 %	31	21		18	34		28	27
50146	In Person	104	2	1.92 %	1	1		1	1		1	1
50146	Vote by Mail	104	70	67.31 %	53	14		17	50		38	28
50146	Total	104	72	69.23 %	54	15		18	51		39	29
50148	In Person	5	2	40.00 %	2			1	1		1	1
50148	Vote by Mail	5	4	80.00 %	4			3	1		3	1
50148	Total	5	6	120.00 %	6			4	2		4	2
50172	In Person	0	0									
50172	Vote by Mail	0	0									
50172	Total	0	0									

1 28 - Provides Additional Funding For Arts And Music Education In Public Schools. 2 29 - Requires On-site Licensed Medical Professional At Kidney Dialysis Clinics And Establishes Other State Requirements 3 30 - Provides Funding For Programs To Reduce Greenhouse Gas Emmisions By Increasing Tax On Personal Income Over \$2 Mil

					1	1		2	2		3	3
		Registered Voters	Voters Cast	Turnout (%)	Yes	No		Yes	No		Yes	No
50175	In Person	0	0									
50175	Vote by Mail	0	0									
50175	Total	0	0									
50181	In Person	31	2	6.45 %	2			1	1		1	1
50181	Vote by Mail	31	20	64.52 %	13	7		5	14		14	6
50181	Total	31	22	70.97 %	15	7		6	15		15	7
50201	In Person	812	71	8.74 %	44	27		21	48		35	36
50201	Vote by Mail	812	465	57.27 %	326	121		117	317		289	157
50201	Total	812	536	66.01 %	370	148		138	365		324	193
50202	In Person	311	18	5.79 %	11	7			18		8	10
50202	Vote by Mail	311	182	58.52 %	120	48		55	119		111	64
50202	Total	311	200	64.31 %	131	55		55	137		119	74
50204	In Person	16	0	0.00 %								
50204	Vote by Mail	16	9	56.25 %	9			2	7		5	4
50204	Total	16	9	56.25 %	9			2	7		5	4
50221	In Person	832	31	3.73 %	18	13		10	21		11	19
50221	Vote by Mail	832	553	66.47 %	403	134		160	366		302	241
50221	Total	832	584	70.19 %	421	147		170	387		313	260
50222	In Person	31	1	3.23 %	1			1				1
50222	Vote by Mail	31	22	70.97 %	16	4		6	16		8	14
50222	Total	31	23	74.19 %	17	4		7	16		8	15
50224	In Person	0	0									
50224	Vote by Mail	0	0									
50224	Total	0	0									
50232	In Person	1723	134	7.78 %	74	56		21	105		51	81
50232	Vote by Mail	1723	1051	61.00 %	709	313		252	747		582	444
50232	Total	1723	1185	68.78 %	783	369		273	852		633	525
50262	In Person	2	0	0.00 %								
50262	Vote by Mail	2	1	50.00 %	1				1		1	
50262	Total	2	1	50.00 %	1				1		1	
50263	In Person	32	3	9.38 %	2	1			3			3
50263	Vote by Mail	32	17	53.13 %	10	7		5	12		9	8
50263	Total	32	20	62.50 %	12	8		5	15		9	11
50265	In Person	10	2	20.00 %		2			2			2
50265	Vote by Mail	10	5	50.00 %	2	3		1	4		1	4
50265	Total	10	7	70.00 %	2	5		1	6		1	6
50284	In Person	4	0	0.00 %								
50284	Vote by Mail	4	2	50.00 %	2			2			2	
50284	Total	4	2	50.00 %	2			2			2	
50290	In Person	0	0									
50290	Vote by Mail	0	0									
50290	Total	0	0									
50297	In Person	2	0	0.00 %								
50297	Vote by Mail	2	2	100.00 %	2				2			2
50297	Total	2	2	100.00 %	2				2			2
50299	In Person	0	0									
50299	Vote by Mail	0	0									
50299	Total	0	0									

1 28 - Provides Additional Funding For Arts And Music Education In Public Schools. 2 29 - Requires On-site Licensed Medical Professional At Kidney Dialysis Clinics And Establishes Other State Requirements 3 30 - Provides Funding For Programs To Reduce Greenhouse Gas Emmisions By Increasing Tax On Personal Income Over \$2 Mil

					1	1		2	2		3	3
		Registered Voters	Voters Cast	Turnout (%)	Yes	No		Yes	No		Yes	No
50340	In Person	232	18	7.76 %	10	7		4	11		7	10
50340	Vote by Mail	232	143	61.64 %	95	45		39	101		67	75
50340	Total	232	161	69.40 %	105	52		43	112		74	85
50343	In Person	49	7	14.29 %	6	1		2	5		6	1
50343	Vote by Mail	49	26	53.06 %	17	9		3	19		12	13
50343	Total	49	33	67.35 %	23	10		5	24		18	14
50350	In Person	413	25	6.05 %	9	16		3	22		7	18
50350	Vote by Mail	413	282	68.28 %	186	91		53	214		145	131
50350	Total	413	307	74.33 %	195	107		56	236		152	149
50404	In Person	452	27	5.97 %	15	11		8	18		10	16
50404	Vote by Mail	452	289	63.94 %	180	96		50	223		160	116
50404	Total	452	316	69.91 %	195	107		58	241		170	132
50405	In Person	28	1	3.57 %	1			1			1	
50405	Vote by Mail	28	19	67.86 %	11	8		4	15		3	16
50405	Total	28	20	71.43 %	12	8		5	15		4	16
50494	In Person	4	0	0.00 %								
50494	Vote by Mail	4	2	50.00 %	2			2			2	
50494	Total	4	2	50.00 %	2			2			2	
50507	In Person	2	0	0.00 %								
50507	Vote by Mail	2	1	50.00 %	1			1				1
50507	Total	2	1	50.00 %	1			1				1
50511	In Person	692	23	3.32 %	11	10		5	17		5	17
50511	Vote by Mail	692	482	69.65 %	315	150		113	345		277	192
50511	Total	692	505	72.98 %	326	160		118	362		282	209
50541	In Person	724	34	4.70 %	16	18		10	22		14	20
50541	Vote by Mail	724	475	65.61 %	309	155		123	331		241	223
50541	Total	724	509	70.30 %	325	173		133	353		255	243
50550	In Person	956	37	3.87 %	14	23		7	29		12	24
50550	Vote by Mail	956	687	71.86 %	442	224		135	521		334	334
50550	Total	956	724	75.73 %	456	247		142	550		346	358
51100	In Person	379	24	6.33 %	18	5		6	16		14	9
51100	Vote by Mail	379	232	61.21 %	173	51		68	143		140	81
51100	Total	379	256	67.55 %	191	56		74	159		154	90
51110	In Person	2520	119	4.72 %	92	21		37	68		73	40
51110	Vote by Mail	2520	1516	60.16 %	1238	211		534	863		1082	382
51110	Total	2520	1635	64.88 %	1330	232		571	931		1155	422
51200	In Person	298	19	6.38 %	15	4		11	7		12	6
51200	Vote by Mail	298	167	56.04 %	138	22		64	84		114	38
51200	Total	298	186	62.42 %	153	26		75	91		126	44
51440	In Person	33	4	12.12 %	4			2	2		3	1
51440	Vote by Mail	33	13	39.39 %	10	2		3	7		10	
51440	Total	33	17	51.52 %	14	2		5	9		13	1
51500	In Person	992	56	5.65 %	41	10		20	25		39	12
51500	Vote by Mail	992	377	38.00 %	296	58		133	217		259	100
51500	Total	992	433	43.65 %	337	68		153	242		298	112
51501	In Person	159	4	2.52 %	4			1	3		4	
51501	Vote by Mail	159	99	62.26 %	68	27		32	62		67	27
51501	Total	159	103	64.78 %	72	27		33	65		71	27

1 28 - Provides Additional Funding For Arts And Music Education In Public Schools. 2 29 - Requires On-site Licensed Medical Professional At Kidney Dialysis Clinics And Establishes Other State Requirements 3 30 - Provides Funding For Programs To Reduce Greenhouse Gas Emmisions By Increasing Tax On Personal Income Over \$2 Mil

					1	1		2	2		3	3
		Registered Voters	Voters Cast	Turnout (%)	Yes	No		Yes	No		Yes	No
51520	In Person	224	2	0.89 %	2			1	1		2	
51520	Vote by Mail	224	173	77.23 %	140	24		67	89		121	46
51520	Total	224	175	78.13 %	142	24		68	90		123	46
51530	In Person	517	29	5.61 %	21	8		13	15		20	9
51530	Vote by Mail	517	296	57.25 %	247	39		94	170		224	58
51530	Total	517	325	62.86 %	268	47		107	185		244	67
54010	In Person	1586	94	5.93 %	44	46		16	71		30	62
54010	Vote by Mail	1586	1047	66.02 %	688	307		197	798		544	456
54010	Total	1586	1141	71.94 %	732	353		213	869		574	518
54030	In Person	5442	395	7.26 %	226	154		107	267		163	214
54030	Vote by Mail	5442	3308	60.79 %	2362	854		854	2272		1872	1340
54030	Total	5442	3703	68.04 %	2588	1008		961	2539		2035	1554
54071	In Person	9	1	11.11 %		1		1			1	
54071	Vote by Mail	9	8	88.89 %	6	2		3	5		6	2
54071	Total	9	9	100.00 %	6	3		4	5		7	2
54120	In Person	1525	111	7.28 %	55	53		19	85		29	76
54120	Vote by Mail	1525	934	61.25 %	618	300		209	685		448	462
54120	Total	1525	1045	68.52 %	673	353		228	770		477	538
54123	In Person	0	0									
54123	Vote by Mail	0	0									
54123	Total	0	0									
54141	In Person	190	4	2.11 %		4		2	2			4
54141	Vote by Mail	190	127	66.84 %	78	42		40	80		64	58
54141	Total	190	131	68.95 %	78	46		42	82		64	62
Electionwide	In Person	166837	9522	5.71 %	6221	2976		2957	5934		4778	4413
Electionwide	Vote by Mail	166837	96522	57.85 %	69973	23186		27202	63610		57413	35626
Electionwide	Total	166837	106044	63.56 %	76194	26162		30159	69544		62191	40039
Total - In Person		166837	9522	5.71 %	6221	2976		2957	5934		4778	4413
Total - Vote by Mail		166837	96522	57.85 %	69973	23186		27202	63610		57413	35626
Contest Total		166837	106044	63.56 %	76194	26162		30159	69544		62191	40039

1 31 - Referendum Challenging A 2020 Law Prohibiting Retail Sale Of Certain Flavored Tobacco Products.						
					1	1
		Registered Voters	Voters Cast	Turnout (%)	Yes	No
10020	In Person	3778	193	5.11 %	114	73
10020	Vote by Mail	3778	2306	61.04 %	1625	580
10020	Total	3778	2499	66.15 %	1739	653
10050	In Person	14202	721	5.08 %	429	266
10050	Vote by Mail	14202	8363	58.89 %	6079	2021
10050	Total	14202	9084	63.96 %	6508	2287
10140	In Person	487	17	3.49 %	10	6
10140	Vote by Mail	487	374	76.80 %	263	95
10140	Total	487	391	80.29 %	273	101
10144	In Person	1197	52	4.34 %	26	25
10144	Vote by Mail	1197	769	64.24 %	569	179
10144	Total	1197	821	68.59 %	595	204
10149	In Person	2	1	50.00 %	1	
10149	Vote by Mail	2	2	100.00 %	2	
10149	Total	2	3	150.00 %	3	
10151	In Person	40	1	2.50 %	1	
10151	Vote by Mail	40	28	70.00 %	18	7
10151	Total	40	29	72.50 %	19	7
10161	In Person	801	47	5.87 %	21	22
10161	Vote by Mail	801	477	59.55 %	316	130
10161	Total	801	524	65.42 %	337	152
10163	In Person	19	0	0.00 %		
10163	Vote by Mail	19	15	78.95 %	11	3
10163	Total	19	15	78.95 %	11	3
10201	In Person	1958	133	6.79 %	71	56
10201	Vote by Mail	1958	1356	69.25 %	951	344
10201	Total	1958	1489	76.05 %	1022	400
10204	In Person	51	1	1.96 %		1
10204	Vote by Mail	51	36	70.59 %	19	16
10204	Total	51	37	72.55 %	19	17
10230	In Person	95	6	6.32 %	2	4
10230	Vote by Mail	95	59	62.11 %	42	15
10230	Total	95	65	68.42 %	44	19
10231	In Person	15	2	13.33 %		2
10231	Vote by Mail	15	7	46.67 %	4	3
10231	Total	15	9	60.00 %	4	5
10237	In Person	33	0	0.00 %		
10237	Vote by Mail	33	24	72.73 %	22	1
10237	Total	33	24	72.73 %	22	1
10280	In Person	1382	91	6.58 %	44	43
10280	Vote by Mail	1382	863	62.45 %	608	219
10280	Total	1382	954	69.03 %	652	262
10287	In Person	48	5	10.42 %	4	1
10287	Vote by Mail	48	34	70.83 %	22	12
10287	Total	48	39	81.25 %	26	13
10292	In Person	8	0	0.00 %		
10292	Vote by Mail	8	8	100.00 %	5	2
10292	Total	8	8	100.00 %	5	2
10295	In Person	10	0	0.00 %		

1 31 - Referendum Challenging A 2020 Law Prohibiting Retail Sale Of Certain Flavored Tobacco Products.						
					1	1
		Registered Voters	Voters Cast	Turnout (%)	Yes	No
10295	Vote by Mail	10	9	90.00 %	8	1
10295	Total	10	9	90.00 %	8	1
10351	In Person	752	29	3.86 %	18	9
10351	Vote by Mail	752	515	68.48 %	381	122
10351	Total	752	544	72.34 %	399	131
10382	In Person	79	3	3.80 %	1	2
10382	Vote by Mail	79	50	63.29 %	38	11
10382	Total	79	53	67.09 %	39	13
10410	In Person	4270	217	5.08 %	118	89
10410	Vote by Mail	4270	2701	63.26 %	1936	663
10410	Total	4270	2918	68.34 %	2054	752
10455	In Person	72	3	4.17 %	1	2
10455	Vote by Mail	72	38	52.78 %	27	11
10455	Total	72	41	56.94 %	28	13
10510	In Person	549	27	4.92 %	18	8
10510	Vote by Mail	549	358	65.21 %	274	74
10510	Total	549	385	70.13 %	292	82
10521	In Person	122	4	3.28 %	3	1
10521	Vote by Mail	122	82	67.21 %	56	26
10521	Total	122	86	70.49 %	59	27
10531	In Person	239	12	5.02 %	7	5
10531	Vote by Mail	239	136	56.90 %	88	39
10531	Total	239	148	61.92 %	95	44
10542	In Person	9	0	0.00 %		
10542	Vote by Mail	9	8	88.89 %	6	2
10542	Total	9	8	88.89 %	6	2
10545	In Person	45	0	0.00 %		
10545	Vote by Mail	45	32	71.11 %	17	15
10545	Total	45	32	71.11 %	17	15
10551	In Person	20	4	20.00 %	1	3
10551	Vote by Mail	20	7	35.00 %		7
10551	Total	20	11	55.00 %	1	10
10581	In Person	53	3	5.66 %	2	1
10581	Vote by Mail	53	37	69.81 %	23	14
10581	Total	53	40	75.47 %	25	15
10602	In Person	162	8	4.94 %	5	3
10602	Vote by Mail	162	112	69.14 %	80	28
10602	Total	162	120	74.07 %	85	31
10604	In Person	6	0	0.00 %		
10604	Vote by Mail	6	4	66.67 %	4	
10604	Total	6	4	66.67 %	4	
10610	In Person	965	59	6.11 %	32	23
10610	Vote by Mail	965	573	59.38 %	394	162
10610	Total	965	632	65.49 %	426	185
10651	In Person	112	6	5.36 %	5	1
10651	Vote by Mail	112	59	52.68 %	50	7
10651	Total	112	65	58.04 %	55	8
11100	In Person	2532	121	4.78 %	74	43
11100	Vote by Mail	2532	1755	69.31 %	1288	373

1 31 - Referendum Challenging A 2020 Law Prohibiting Retail Sale Of Certain Flavored Tobacco Products.						
					1	1
		Registered Voters	Voters Cast	Turnout (%)	Yes	No
11100	Total	2532	1876	74.09 %	1362	416
12010	In Person	702	25	3.56 %	10	13
12010	Vote by Mail	702	390	55.56 %	267	112
12010	Total	702	415	59.12 %	277	125
12024	In Person	56	2	3.57 %	1	1
12024	Vote by Mail	56	43	76.79 %	25	17
12024	Total	56	45	80.36 %	26	18
12040	In Person	1584	59	3.72 %	32	25
12040	Vote by Mail	1584	898	56.69 %	626	235
12040	Total	1584	957	60.42 %	658	260
12080	In Person	222	23	10.36 %	9	13
12080	Vote by Mail	222	140	63.06 %	93	38
12080	Total	222	163	73.42 %	102	51
12082	In Person	236	11	4.66 %	4	7
12082	Vote by Mail	236	167	70.76 %	123	40
12082	Total	236	178	75.42 %	127	47
20011	In Person	3194	107	3.35 %	65	41
20011	Vote by Mail	3194	1389	43.49 %	896	449
20011	Total	3194	1496	46.84 %	961	490
20013	In Person	123	12	9.76 %	5	6
20013	Vote by Mail	123	63	51.22 %	41	18
20013	Total	123	75	60.98 %	46	24
20020	In Person	2	0	0.00 %		
20020	Vote by Mail	2	2	100.00 %		2
20020	Total	2	2	100.00 %		2
20030	In Person	1263	51	4.04 %	33	18
20030	Vote by Mail	1263	734	58.12 %	459	248
20030	Total	1263	785	62.15 %	492	266
20040	In Person	147	7	4.76 %	2	5
20040	Vote by Mail	147	99	67.35 %	56	42
20040	Total	147	106	72.11 %	58	47
20041	In Person	213	10	4.69 %	3	7
20041	Vote by Mail	213	124	58.22 %	90	32
20041	Total	213	134	62.91 %	93	39
20043	In Person	476	18	3.78 %	8	8
20043	Vote by Mail	476	304	63.87 %	213	81
20043	Total	476	322	67.65 %	221	89
20050	In Person	2092	107	5.11 %	59	44
20050	Vote by Mail	2092	1322	63.19 %	887	398
20050	Total	2092	1429	68.31 %	946	442
20051	In Person	5	0	0.00 %		
20051	Vote by Mail	5	1	20.00 %	1	
20051	Total	5	1	20.00 %	1	
20120	In Person	169	6	3.55 %	4	2
20120	Vote by Mail	169	53	31.36 %	23	28
20120	Total	169	59	34.91 %	27	30
20143	In Person	3819	190	4.98 %	107	78
20143	Vote by Mail	3819	2469	64.65 %	1705	687
20143	Total	3819	2659	69.63 %	1812	765

1 31 - Referendum Challenging A 2020 Law Prohibiting Retail Sale Of Certain Flavored Tobacco Products.						
					1	1
		Registered Voters	Voters Cast	Turnout (%)	Yes	No
20221	In Person	1272	90	7.08 %	54	33
20221	Vote by Mail	1272	786	61.79 %	568	193
20221	Total	1272	876	68.87 %	622	226
20222	In Person	1	1	100.00 %		1
20222	Vote by Mail	1	1	100.00 %	1	
20222	Total	1	2	200.00 %	1	1
20223	In Person	53	4	7.55 %	2	2
20223	Vote by Mail	53	43	81.13 %	28	13
20223	Total	53	47	88.68 %	30	15
20231	In Person	104	14	13.46 %	8	5
20231	Vote by Mail	104	63	60.58 %	44	16
20231	Total	104	77	74.04 %	52	21
20232	In Person	4002	199	4.97 %	111	78
20232	Vote by Mail	4002	2552	63.77 %	1820	647
20232	Total	4002	2751	68.74 %	1931	725
20241	In Person	13	2	15.38 %		2
20241	Vote by Mail	13	6	46.15 %	4	2
20241	Total	13	8	61.54 %	4	4
20260	In Person	2991	160	5.35 %	84	68
20260	Vote by Mail	2991	1830	61.18 %	1297	481
20260	Total	2991	1990	66.53 %	1381	549
20310	In Person	6021	340	5.65 %	191	144
20310	Vote by Mail	6021	4025	66.85 %	2931	978
20310	Total	6021	4365	72.50 %	3122	1122
20341	In Person	0	0			
20341	Vote by Mail	0	0			
20341	Total	0	0			
20351	In Person	1357	140	10.32 %	87	43
20351	Vote by Mail	1357	852	62.79 %	615	219
20351	Total	1357	992	73.10 %	702	262
20371	In Person	423	39	9.22 %	21	18
20371	Vote by Mail	423	269	63.59 %	190	68
20371	Total	423	308	72.81 %	211	86
20381	In Person	145	8	5.52 %	2	3
20381	Vote by Mail	145	96	66.21 %	67	25
20381	Total	145	104	71.72 %	69	28
20384	In Person	94	4	4.26 %	2	1
20384	Vote by Mail	94	31	32.98 %	25	4
20384	Total	94	35	37.23 %	27	5
20391	In Person	32	0	0.00 %		
20391	Vote by Mail	32	21	65.63 %	16	4
20391	Total	32	21	65.63 %	16	4
20392	In Person	67	1	1.49 %	1	
20392	Vote by Mail	67	48	71.64 %	36	11
20392	Total	67	49	73.13 %	37	11
20470	In Person	42	3	7.14 %	3	
20470	Vote by Mail	42	19	45.24 %	11	8
20470	Total	42	22	52.38 %	14	8
20480	In Person	66	5	7.58 %	2	3

1 31 - Referendum Challenging A 2020 Law Prohibiting Retail Sale Of Certain Flavored Tobacco Products.						
					1	1
		Registered Voters	Voters Cast	Turnout (%)	Yes	No
20480	Vote by Mail	66	38	57.58 %	29	8
20480	Total	66	43	65.15 %	31	11
20511	In Person	421	34	8.08 %	19	13
20511	Vote by Mail	421	238	56.53 %	177	52
20511	Total	421	272	64.61 %	196	65
20565	In Person	8	3	37.50 %	1	2
20565	Vote by Mail	8	2	25.00 %	1	1
20565	Total	8	5	62.50 %	2	3
20591	In Person	0	0			
20591	Vote by Mail	0	0			
20591	Total	0	0			
20600	In Person	308	9	2.92 %	7	2
20600	Vote by Mail	308	142	46.10 %	105	33
20600	Total	308	151	49.03 %	112	35
20612	In Person	2	0	0.00 %		
20612	Vote by Mail	2	2	100.00 %	2	
20612	Total	2	2	100.00 %	2	
20622	In Person	0	0			
20622	Vote by Mail	0	0			
20622	Total	0	0			
22022	In Person	3448	207	6.00 %	120	79
22022	Vote by Mail	3448	2125	61.63 %	1499	543
22022	Total	3448	2332	67.63 %	1619	622
22100	In Person	681	32	4.70 %	18	13
22100	Vote by Mail	681	471	69.16 %	308	142
22100	Total	681	503	73.86 %	326	155
23190	In Person	0	0			
23190	Vote by Mail	0	0			
23190	Total	0	0			
23310	In Person	3563	111	3.12 %	61	48
23310	Vote by Mail	3563	1265	35.50 %	851	386
23310	Total	3563	1376	38.62 %	912	434
23411	In Person	0	1			
23411	Vote by Mail	0	0			
23411	Total	0	1			
23492	In Person	1	0	0.00 %		
23492	Vote by Mail	1	0	0.00 %		
23492	Total	1	0	0.00 %		
23660	In Person	2	0	0.00 %		
23660	Vote by Mail	2	0	0.00 %		
23660	Total	2	0	0.00 %		
30001	In Person	1229	92	7.49 %	51	39
30001	Vote by Mail	1229	797	64.85 %	604	169
30001	Total	1229	889	72.34 %	655	208
30010	In Person	247	8	3.24 %	8	
30010	Vote by Mail	247	166	67.21 %	121	40
30010	Total	247	174	70.45 %	129	40
30020	In Person	429	36	8.39 %	29	4
30020	Vote by Mail	429	267	62.24 %	192	64

1 31 - Referendum Challenging A 2020 Law Prohibiting Retail Sale Of Certain Flavored Tobacco Products.						
					1	1
		Registered Voters	Voters Cast	Turnout (%)	Yes	No
30020	Total	429	303	70.63 %	221	68
30030	In Person	772	82	10.62 %	57	24
30030	Vote by Mail	772	464	60.10 %	348	99
30030	Total	772	546	70.73 %	405	123
30038	In Person	106	4	3.77 %		4
30038	Vote by Mail	106	61	57.55 %	45	15
30038	Total	106	65	61.32 %	45	19
30042	In Person	2	0	0.00 %		
30042	Vote by Mail	2	1	50.00 %		1
30042	Total	2	1	50.00 %		1
30044	In Person	0	0			
30044	Vote by Mail	0	0			
30044	Total	0	0			
30045	In Person	0	0			
30045	Vote by Mail	0	0			
30045	Total	0	0			
30046	In Person	0	0			
30046	Vote by Mail	0	0			
30046	Total	0	0			
30047	In Person	0	0			
30047	Vote by Mail	0	0			
30047	Total	0	0			
30051	In Person	9	1	11.11 %		1
30051	Vote by Mail	9	1	11.11 %	1	
30051	Total	9	2	22.22 %	1	1
30052	In Person	1	0	0.00 %		
30052	Vote by Mail	1	1	100.00 %	1	
30052	Total	1	1	100.00 %	1	
30069	In Person	0	0			
30069	Vote by Mail	0	1		1	
30069	Total	0	1		1	
30072	In Person	0	0			
30072	Vote by Mail	0	0			
30072	Total	0	0			
30073	In Person	0	0			
30073	Vote by Mail	0	0			
30073	Total	0	0			
30074	In Person	9	0	0.00 %		
30074	Vote by Mail	9	7	77.78 %	7	
30074	Total	9	7	77.78 %	7	
30075	In Person	0	0			
30075	Vote by Mail	0	0			
30075	Total	0	0			
30076	In Person	2	0	0.00 %		
30076	Vote by Mail	2	0	0.00 %		
30076	Total	2	0	0.00 %		
30121	In Person	7	3	42.86 %	2	1
30121	Vote by Mail	7	0	0.00 %		
30121	Total	7	3	42.86 %	2	1

1 31 - Referendum Challenging A 2020 Law Prohibiting Retail Sale Of Certain Flavored Tobacco Products.						
					1	1
		Registered Voters	Voters Cast	Turnout (%)	Yes	No
31100	In Person	1924	124	6.44 %	84	35
31100	Vote by Mail	1924	1265	65.75 %	947	241
31100	Total	1924	1389	72.19 %	1031	276
31130	In Person	160	16	10.00 %	8	6
31130	Vote by Mail	160	76	47.50 %	67	7
31130	Total	160	92	57.50 %	75	13
31200	In Person	6673	398	5.96 %	252	116
31200	Vote by Mail	6673	4166	62.43 %	3044	880
31200	Total	6673	4564	68.40 %	3296	996
31300	In Person	6758	387	5.73 %	250	115
31300	Vote by Mail	6758	4284	63.39 %	3209	816
31300	Total	6758	4671	69.12 %	3459	931
31400	In Person	4111	238	5.79 %	141	74
31400	Vote by Mail	4111	2709	65.90 %	2074	477
31400	Total	4111	2947	71.69 %	2215	551
31440	In Person	1871	168	8.98 %	92	68
31440	Vote by Mail	1871	795	42.49 %	522	229
31440	Total	1871	963	51.47 %	614	297
31500	In Person	735	11	1.50 %	10	
31500	Vote by Mail	735	548	74.56 %	436	93
31500	Total	735	559	76.05 %	446	93
31510	In Person	116	264	227.59 %	183	65
31510	Vote by Mail	116	46	39.66 %	38	5
31510	Total	116	310	267.24 %	221	70
31541	In Person	36	44	122.22 %	31	11
31541	Vote by Mail	36	20	55.56 %	14	6
31541	Total	36	64	177.78 %	45	17
31550	In Person	106	135	127.36 %	93	38
31550	Vote by Mail	106	56	52.83 %	34	18
31550	Total	106	191	180.19 %	127	56
31600	In Person	247	91	36.84 %	66	22
31600	Vote by Mail	247	158	63.97 %	109	33
31600	Total	247	249	100.81 %	175	55
31601	In Person	5308	271	5.11 %	169	87
31601	Vote by Mail	5308	3392	63.90 %	2607	623
31601	Total	5308	3663	69.01 %	2776	710
31602	In Person	448	20	4.46 %	10	8
31602	Vote by Mail	448	289	64.51 %	224	54
31602	Total	448	309	68.97 %	234	62
31641	In Person	5	0	0.00 %		
31641	Vote by Mail	5	4	80.00 %	3	
31641	Total	5	4	80.00 %	3	
31691	In Person	103	3	2.91 %	3	
31691	Vote by Mail	103	74	71.84 %	64	6
31691	Total	103	77	74.76 %	67	6
40010	In Person	3	0	0.00 %		
40010	Vote by Mail	3	0	0.00 %		
40010	Total	3	0	0.00 %		
40072	In Person	4134	167	4.04 %	82	83

1 31 - Referendum Challenging A 2020 Law Prohibiting Retail Sale Of Certain Flavored Tobacco Products.						
					1	1
		Registered Voters	Voters Cast	Turnout (%)	Yes	No
40072	Vote by Mail	4134	1683	40.71 %	1111	509
40072	Total	4134	1850	44.75 %	1193	592
40230	In Person	89	0	0.00 %		
40230	Vote by Mail	89	23	25.84 %	12	11
40230	Total	89	23	25.84 %	12	11
40260	In Person	3	0	0.00 %		
40260	Vote by Mail	3	1	33.33 %	1	
40260	Total	3	1	33.33 %	1	
40261	In Person	125	9	7.20 %	7	2
40261	Vote by Mail	125	47	37.60 %	28	19
40261	Total	125	56	44.80 %	35	21
40263	In Person	0	0			
40263	Vote by Mail	0	0			
40263	Total	0	0			
40270	In Person	16	0	0.00 %		
40270	Vote by Mail	16	12	75.00 %	4	7
40270	Total	16	12	75.00 %	4	7
40300	In Person	84	4	4.76 %	3	1
40300	Vote by Mail	84	49	58.33 %	30	18
40300	Total	84	53	63.10 %	33	19
40303	In Person	609	36	5.91 %	13	22
40303	Vote by Mail	609	324	53.20 %	212	105
40303	Total	609	360	59.11 %	225	127
40310	In Person	0	0			
40310	Vote by Mail	0	0			
40310	Total	0	0			
43100	In Person	1529	59	3.86 %	32	25
43100	Vote by Mail	1529	391	25.57 %	240	133
43100	Total	1529	450	29.43 %	272	158
43145	In Person	822	44	5.35 %	29	13
43145	Vote by Mail	822	299	36.37 %	210	83
43145	Total	822	343	41.73 %	239	96
43210	In Person	2367	80	3.38 %	46	32
43210	Vote by Mail	2367	656	27.71 %	454	187
43210	Total	2367	736	31.09 %	500	219
43410	In Person	3376	114	3.38 %	67	44
43410	Vote by Mail	3376	1254	37.14 %	805	400
43410	Total	3376	1368	40.52 %	872	444
43501	In Person	1092	42	3.85 %	22	17
43501	Vote by Mail	1092	395	36.17 %	266	115
43501	Total	1092	437	40.02 %	288	132
43510	In Person	1676	56	3.34 %	33	19
43510	Vote by Mail	1676	507	30.25 %	352	134
43510	Total	1676	563	33.59 %	385	153
43610	In Person	1465	36	2.46 %	26	9
43610	Vote by Mail	1465	589	40.20 %	415	158
43610	Total	1465	625	42.66 %	441	167
43621	In Person	1965	71	3.61 %	39	28
43621	Vote by Mail	1965	772	39.29 %	554	195

1 31 - Referendum Challenging A 2020 Law Prohibiting Retail Sale Of Certain Flavored Tobacco Products.						
					1	1
		Registered Voters	Voters Cast	Turnout (%)	Yes	No
43621	Total	1965	843	42.90 %	593	223
43670	In Person	86	4	4.65 %	1	1
43670	Vote by Mail	86	17	19.77 %	14	2
43670	Total	86	21	24.42 %	15	3
43710	In Person	4157	150	3.61 %	88	52
43710	Vote by Mail	4157	2069	49.77 %	1360	644
43710	Total	4157	2219	53.38 %	1448	696
50011	In Person	752	24	3.19 %	19	4
50011	Vote by Mail	752	499	66.36 %	335	149
50011	Total	752	523	69.55 %	354	153
50014	In Person	0	0			
50014	Vote by Mail	0	0			
50014	Total	0	0			
50015	In Person	2	0	0.00 %		
50015	Vote by Mail	2	4	200.00 %	3	1
50015	Total	2	4	200.00 %	3	1
50017	In Person	0	0			
50017	Vote by Mail	0	0			
50017	Total	0	0			
50021	In Person	721	45	6.24 %	32	11
50021	Vote by Mail	721	447	62.00 %	301	130
50021	Total	721	492	68.24 %	333	141
50022	In Person	15	1	6.67 %	1	
50022	Vote by Mail	15	10	66.67 %	6	2
50022	Total	15	11	73.33 %	7	2
50023	In Person	1645	84	5.11 %	50	34
50023	Vote by Mail	1645	1055	64.13 %	777	234
50023	Total	1645	1139	69.24 %	827	268
50043	In Person	1451	83	5.72 %	47	32
50043	Vote by Mail	1451	911	62.78 %	640	245
50043	Total	1451	994	68.50 %	687	277
50061	In Person	790	65	8.23 %	24	38
50061	Vote by Mail	790	452	57.22 %	288	156
50061	Total	790	517	65.44 %	312	194
50082	In Person	30	4	13.33 %	2	2
50082	Vote by Mail	30	20	66.67 %	8	12
50082	Total	30	24	80.00 %	10	14
50083	In Person	29	1	3.45 %	1	
50083	Vote by Mail	29	19	65.52 %	14	4
50083	Total	29	20	68.97 %	15	4
50090	In Person	13	0	0.00 %		
50090	Vote by Mail	13	6	46.15 %	3	3
50090	Total	13	6	46.15 %	3	3
50093	In Person	0	0			
50093	Vote by Mail	0	0			
50093	Total	0	0			
50094	In Person	0	0			
50094	Vote by Mail	0	0			
50094	Total	0	0			

1 31 - Referendum Challenging A 2020 Law Prohibiting Retail Sale Of Certain Flavored Tobacco Products.						
					1	1
		Registered Voters	Voters Cast	Turnout (%)	Yes	No
50098	In Person	0	0			
50098	Vote by Mail	0	0			
50098	Total	0	0			
50100	In Person	2968	177	5.96 %	78	92
50100	Vote by Mail	2968	1887	63.58 %	1281	544
50100	Total	2968	2064	69.54 %	1359	636
50110	In Person	559	27	4.83 %	11	15
50110	Vote by Mail	559	316	56.53 %	211	90
50110	Total	559	343	61.36 %	222	105
50111	In Person	5659	455	8.04 %	219	221
50111	Vote by Mail	5659	3385	59.82 %	2177	1097
50111	Total	5659	3840	67.86 %	2396	1318
50112	In Person	32	1	3.13 %		1
50112	Vote by Mail	32	26	81.25 %	16	10
50112	Total	32	27	84.38 %	16	11
50113	In Person	68	0	0.00 %		
50113	Vote by Mail	68	37	54.41 %	27	9
50113	Total	68	37	54.41 %	27	9
50115	In Person	0	0			
50115	Vote by Mail	0	0			
50115	Total	0	0			
50120	In Person	1689	138	8.17 %	81	54
50120	Vote by Mail	1689	975	57.73 %	632	313
50120	Total	1689	1113	65.90 %	713	367
50143	In Person	456	48	10.53 %	22	25
50143	Vote by Mail	456	256	56.14 %	172	75
50143	Total	456	304	66.67 %	194	100
50144	In Person	72	0	0.00 %		
50144	Vote by Mail	72	55	76.39 %	31	24
50144	Total	72	55	76.39 %	31	24
50146	In Person	104	2	1.92 %		2
50146	Vote by Mail	104	70	67.31 %	47	20
50146	Total	104	72	69.23 %	47	22
50148	In Person	5	2	40.00 %	1	1
50148	Vote by Mail	5	4	80.00 %	4	
50148	Total	5	6	120.00 %	5	1
50172	In Person	0	0			
50172	Vote by Mail	0	0			
50172	Total	0	0			
50175	In Person	0	0			
50175	Vote by Mail	0	0			
50175	Total	0	0			
50181	In Person	31	2	6.45 %		2
50181	Vote by Mail	31	20	64.52 %	15	5
50181	Total	31	22	70.97 %	15	7
50201	In Person	812	71	8.74 %	37	32
50201	Vote by Mail	812	465	57.27 %	302	147
50201	Total	812	536	66.01 %	339	179
50202	In Person	311	18	5.79 %	9	8

1 31 - Referendum Challenging A 2020 Law Prohibiting Retail Sale Of Certain Flavored Tobacco Products.						
					1	1
		Registered Voters	Voters Cast	Turnout (%)	Yes	No
50202	Vote by Mail	311	182	58.52 %	116	59
50202	Total	311	200	64.31 %	125	67
50204	In Person	16	0	0.00 %		
50204	Vote by Mail	16	9	56.25 %	8	1
50204	Total	16	9	56.25 %	8	1
50221	In Person	832	31	3.73 %	17	13
50221	Vote by Mail	832	553	66.47 %	408	129
50221	Total	832	584	70.19 %	425	142
50222	In Person	31	1	3.23 %	1	
50222	Vote by Mail	31	22	70.97 %	19	3
50222	Total	31	23	74.19 %	20	3
50224	In Person	0	0			
50224	Vote by Mail	0	0			
50224	Total	0	0			
50232	In Person	1723	134	7.78 %	70	56
50232	Vote by Mail	1723	1051	61.00 %	741	279
50232	Total	1723	1185	68.78 %	811	335
50262	In Person	2	0	0.00 %		
50262	Vote by Mail	2	1	50.00 %	1	
50262	Total	2	1	50.00 %	1	
50263	In Person	32	3	9.38 %		3
50263	Vote by Mail	32	17	53.13 %	9	7
50263	Total	32	20	62.50 %	9	10
50265	In Person	10	2	20.00 %		2
50265	Vote by Mail	10	5	50.00 %	3	2
50265	Total	10	7	70.00 %	3	4
50284	In Person	4	0	0.00 %		
50284	Vote by Mail	4	2	50.00 %	2	
50284	Total	4	2	50.00 %	2	
50290	In Person	0	0			
50290	Vote by Mail	0	0			
50290	Total	0	0			
50297	In Person	2	0	0.00 %		
50297	Vote by Mail	2	2	100.00 %	2	
50297	Total	2	2	100.00 %	2	
50299	In Person	0	0			
50299	Vote by Mail	0	0			
50299	Total	0	0			
50340	In Person	232	18	7.76 %	11	6
50340	Vote by Mail	232	143	61.64 %	104	38
50340	Total	232	161	69.40 %	115	44
50343	In Person	49	7	14.29 %	2	4
50343	Vote by Mail	49	26	53.06 %	14	10
50343	Total	49	33	67.35 %	16	14
50350	In Person	413	25	6.05 %	11	13
50350	Vote by Mail	413	282	68.28 %	195	83
50350	Total	413	307	74.33 %	206	96
50404	In Person	452	27	5.97 %	17	10
50404	Vote by Mail	452	289	63.94 %	189	87

1 31 - Referendum Challenging A 2020 Law Prohibiting Retail Sale Of Certain Flavored Tobacco Products.						
					1	1
		Registered Voters	Voters Cast	Turnout (%)	Yes	No
50404	Total	452	316	69.91 %	206	97
50405	In Person	28	1	3.57 %		1
50405	Vote by Mail	28	19	67.86 %	13	6
50405	Total	28	20	71.43 %	13	7
50494	In Person	4	0	0.00 %		
50494	Vote by Mail	4	2	50.00 %	2	
50494	Total	4	2	50.00 %	2	
50507	In Person	2	0	0.00 %		
50507	Vote by Mail	2	1	50.00 %		1
50507	Total	2	1	50.00 %		1
50511	In Person	692	23	3.32 %	13	8
50511	Vote by Mail	692	482	69.65 %	338	128
50511	Total	692	505	72.98 %	351	136
50541	In Person	724	34	4.70 %	17	16
50541	Vote by Mail	724	475	65.61 %	326	136
50541	Total	724	509	70.30 %	343	152
50550	In Person	956	37	3.87 %	18	19
50550	Vote by Mail	956	687	71.86 %	493	171
50550	Total	956	724	75.73 %	511	190
51100	In Person	379	24	6.33 %	15	6
51100	Vote by Mail	379	232	61.21 %	167	50
51100	Total	379	256	67.55 %	182	56
51110	In Person	2520	119	4.72 %	76	34
51110	Vote by Mail	2520	1516	60.16 %	1098	337
51110	Total	2520	1635	64.88 %	1174	371
51200	In Person	298	19	6.38 %	9	9
51200	Vote by Mail	298	167	56.04 %	113	39
51200	Total	298	186	62.42 %	122	48
51440	In Person	33	4	12.12 %	4	
51440	Vote by Mail	33	13	39.39 %	10	1
51440	Total	33	17	51.52 %	14	1
51500	In Person	992	56	5.65 %	30	19
51500	Vote by Mail	992	377	38.00 %	264	96
51500	Total	992	433	43.65 %	294	115
51501	In Person	159	4	2.52 %	4	
51501	Vote by Mail	159	99	62.26 %	78	15
51501	Total	159	103	64.78 %	82	15
51520	In Person	224	2	0.89 %	2	
51520	Vote by Mail	224	173	77.23 %	149	13
51520	Total	224	175	78.13 %	151	13
51530	In Person	517	29	5.61 %	18	9
51530	Vote by Mail	517	296	57.25 %	214	59
51530	Total	517	325	62.86 %	232	68
54010	In Person	1586	94	5.93 %	50	41
54010	Vote by Mail	1586	1047	66.02 %	739	272
54010	Total	1586	1141	71.94 %	789	313
54030	In Person	5442	395	7.26 %	205	169
54030	Vote by Mail	5442	3308	60.79 %	2331	880
54030	Total	5442	3703	68.04 %	2536	1049

**1 31 - Referendum Challenging A
 2020 Law Prohibiting Retail Sale Of
 Certain Flavored Tobacco
 Products.**

						1	1			
						Yes	No			
						Registered Voters	Voters Cast	Turnout (%)		
54071	In Person	9	1	11.11 %		1				
54071	Vote by Mail	9	8	88.89 %		6	2			
54071	Total	9	9	100.00 %		7	2			
54120	In Person	1525	111	7.28 %		50	55			
54120	Vote by Mail	1525	934	61.25 %		643	260			
54120	Total	1525	1045	68.52 %		693	315			
54123	In Person	0	0							
54123	Vote by Mail	0	0							
54123	Total	0	0							
54141	In Person	190	4	2.11 %		3	1			
54141	Vote by Mail	190	127	66.84 %		92	28			
54141	Total	190	131	68.95 %		95	29			
Electionwide	In Person	166837	9522	5.71 %		5449	3649			
Electionwide	Vote by Mail	166837	96522	57.85 %		68313	24501			
Electionwide	Total	166837	106044	63.56 %		73762	28150			
Total - In Person		166837	9522	5.71 %		5449	3649			
Total - Vote by Mail		166837	96522	57.85 %		68313	24501			
Contest Total		166837	106044	63.56 %		73762	28150			

**1 K - Santa Cruz City High School
 District Bond Measure - 2/3 To
 Pass**

					1	1
		Registered Voters	Voters Cast	Turnout (%)	Bonds Yes	Bonds No
10020	In Person	3778	193	5.11 %	111	73
10020	Vote by Mail	3778	2306	61.04 %	1483	702
10020	Total	3778	2499	66.15 %	1594	775
10050	In Person	14202	721	5.08 %	408	263
10050	Vote by Mail	14202	8363	58.89 %	5185	2747
10050	Total	14202	9084	63.96 %	5593	3010
10140	In Person	487	17	3.49 %	9	7
10140	Vote by Mail	487	374	76.80 %	195	159
10140	Total	487	391	80.29 %	204	166
10144	In Person	1197	52	4.34 %	33	17
10144	Vote by Mail	1197	769	64.24 %	460	281
10144	Total	1197	821	68.59 %	493	298
10149	In Person	2	1	50.00 %		1
10149	Vote by Mail	2	2	100.00 %		2
10149	Total	2	3	150.00 %		3
10161	In Person	801	47	5.87 %	26	17
10161	Vote by Mail	801	477	59.55 %	280	178
10161	Total	801	524	65.42 %	306	195
10163	In Person	19	0	0.00 %		
10163	Vote by Mail	19	15	78.95 %	8	6
10163	Total	19	15	78.95 %	8	6
10280	In Person	1382	91	6.58 %	34	48
10280	Vote by Mail	1382	863	62.45 %	480	335
10280	Total	1382	954	69.03 %	514	383
10287	In Person	48	5	10.42 %	4	1
10287	Vote by Mail	48	34	70.83 %	19	15
10287	Total	48	39	81.25 %	23	16
10292	In Person	8	0	0.00 %		
10292	Vote by Mail	8	8	100.00 %	6	1
10292	Total	8	8	100.00 %	6	1
10295	In Person	10	0	0.00 %		
10295	Vote by Mail	10	9	90.00 %	7	2
10295	Total	10	9	90.00 %	7	2
10351	In Person	752	29	3.86 %	15	12
10351	Vote by Mail	752	515	68.48 %	281	211
10351	Total	752	544	72.34 %	296	223
10410	In Person	4270	217	5.08 %	91	112
10410	Vote by Mail	4270	2701	63.26 %	1522	1042
10410	Total	4270	2918	68.34 %	1613	1154
10455	In Person	72	3	4.17 %	1	2
10455	Vote by Mail	72	38	52.78 %	21	16
10455	Total	72	41	56.94 %	22	18
10510	In Person	549	27	4.92 %	15	8
10510	Vote by Mail	549	358	65.21 %	180	159
10510	Total	549	385	70.13 %	195	167
10542	In Person	9	0	0.00 %		
10542	Vote by Mail	9	8	88.89 %	3	3
10542	Total	9	8	88.89 %	3	3
10545	In Person	45	0	0.00 %		

**1 K - Santa Cruz City High School
 District Bond Measure - 2/3 To
 Pass**

					1	1
		Registered Voters	Voters Cast	Turnout (%)	Bonds Yes	Bonds No
10545	Vote by Mail	45	32	71.11 %	10	22
10545	Total	45	32	71.11 %	10	22
10602	In Person	162	8	4.94 %	2	5
10602	Vote by Mail	162	112	69.14 %	62	43
10602	Total	162	120	74.07 %	64	48
10604	In Person	6	0	0.00 %		
10604	Vote by Mail	6	4	66.67 %	1	3
10604	Total	6	4	66.67 %	1	3
10610	In Person	965	59	6.11 %	25	31
10610	Vote by Mail	965	573	59.38 %	291	253
10610	Total	965	632	65.49 %	316	284
11100	In Person	2532	121	4.78 %	68	51
11100	Vote by Mail	2532	1755	69.31 %	934	755
11100	Total	2532	1876	74.09 %	1002	806
12010	In Person	702	25	3.56 %	16	8
12010	Vote by Mail	702	390	55.56 %	233	130
12010	Total	702	415	59.12 %	249	138
12024	In Person	56	2	3.57 %	1	1
12024	Vote by Mail	56	43	76.79 %	22	18
12024	Total	56	45	80.36 %	23	19
12040	In Person	1584	59	3.72 %	26	25
12040	Vote by Mail	1584	898	56.69 %	549	286
12040	Total	1584	957	60.42 %	575	311
12080	In Person	222	23	10.36 %	10	12
12080	Vote by Mail	222	140	63.06 %	83	45
12080	Total	222	163	73.42 %	93	57
12082	In Person	236	11	4.66 %	5	6
12082	Vote by Mail	236	167	70.76 %	106	55
12082	Total	236	178	75.42 %	111	61
20221	In Person	1272	90	7.08 %	47	39
20221	Vote by Mail	1272	786	61.79 %	453	297
20221	Total	1272	876	68.87 %	500	336
20222	In Person	1	1	100.00 %	1	
20222	Vote by Mail	1	1	100.00 %	1	
20222	Total	1	2	200.00 %	2	
20223	In Person	53	4	7.55 %	3	
20223	Vote by Mail	53	43	81.13 %	21	17
20223	Total	53	47	88.68 %	24	17
20231	In Person	104	14	13.46 %	6	7
20231	Vote by Mail	104	63	60.58 %	44	15
20231	Total	104	77	74.04 %	50	22
20480	In Person	66	5	7.58 %	1	4
20480	Vote by Mail	66	38	57.58 %	17	21
20480	Total	66	43	65.15 %	18	25
20591	In Person	0	0			
20591	Vote by Mail	0	0			
20591	Total	0	0			
20612	In Person	2	0	0.00 %		
20612	Vote by Mail	2	2	100.00 %	2	

1 K - Santa Cruz City High School District Bond Measure - 2/3 To Pass						
					1	1
		Registered Voters	Voters Cast	Turnout (%)	Bonds Yes	Bonds No
20612	Total	2	2	100.00 %	2	
22022	In Person	3448	207	6.00 %	100	94
22022	Vote by Mail	3448	2125	61.63 %	1227	776
22022	Total	3448	2332	67.63 %	1327	870
22100	In Person	681	32	4.70 %	17	14
22100	Vote by Mail	681	471	69.16 %	236	212
22100	Total	681	503	73.86 %	253	226
30001	In Person	1229	92	7.49 %	40	46
30001	Vote by Mail	1229	797	64.85 %	476	283
30001	Total	1229	889	72.34 %	516	329
30010	In Person	247	8	3.24 %	8	
30010	Vote by Mail	247	166	67.21 %	118	40
30010	Total	247	174	70.45 %	126	40
30020	In Person	429	36	8.39 %	26	6
30020	Vote by Mail	429	267	62.24 %	151	103
30020	Total	429	303	70.63 %	177	109
30030	In Person	772	82	10.62 %	48	33
30030	Vote by Mail	772	464	60.10 %	295	144
30030	Total	772	546	70.73 %	343	177
30038	In Person	106	4	3.77 %		4
30038	Vote by Mail	106	61	57.55 %	47	13
30038	Total	106	65	61.32 %	47	17
30044	In Person	0	0			
30044	Vote by Mail	0	0			
30044	Total	0	0			
30045	In Person	0	0			
30045	Vote by Mail	0	0			
30045	Total	0	0			
30121	In Person	7	3	42.86 %	3	
30121	Vote by Mail	7	0	0.00 %		
30121	Total	7	3	42.86 %	3	
31100	In Person	1924	124	6.44 %	74	46
31100	Vote by Mail	1924	1265	65.75 %	800	412
31100	Total	1924	1389	72.19 %	874	458
31130	In Person	160	16	10.00 %	11	3
31130	Vote by Mail	160	76	47.50 %	64	10
31130	Total	160	92	57.50 %	75	13
31200	In Person	6673	398	5.96 %	266	111
31200	Vote by Mail	6673	4166	62.43 %	2862	1094
31200	Total	6673	4564	68.40 %	3128	1205
31300	In Person	6758	387	5.73 %	284	80
31300	Vote by Mail	6758	4284	63.39 %	2927	1182
31300	Total	6758	4671	69.12 %	3211	1262
31400	In Person	4111	238	5.79 %	164	56
31400	Vote by Mail	4111	2709	65.90 %	1935	647
31400	Total	4111	2947	71.69 %	2099	703
31440	In Person	1871	168	8.98 %	130	27
31440	Vote by Mail	1871	795	42.49 %	613	138
31440	Total	1871	963	51.47 %	743	165

**1 K - Santa Cruz City High School
 District Bond Measure - 2/3 To
 Pass**

					1	1
		Registered Voters	Voters Cast	Turnout (%)	Bonds Yes	Bonds No
31500	In Person	735	11	1.50 %	10	1
31500	Vote by Mail	735	548	74.56 %	297	236
31500	Total	735	559	76.05 %	307	237
31510	In Person	116	264	227.59 %	231	14
31510	Vote by Mail	116	46	39.66 %	42	1
31510	Total	116	310	267.24 %	273	15
31541	In Person	36	44	122.22 %	39	2
31541	Vote by Mail	36	20	55.56 %	19	
31541	Total	36	64	177.78 %	58	2
31550	In Person	106	135	127.36 %	119	4
31550	Vote by Mail	106	56	52.83 %	51	2
31550	Total	106	191	180.19 %	170	6
31600	In Person	247	91	36.84 %	82	7
31600	Vote by Mail	247	158	63.97 %	144	8
31600	Total	247	249	100.81 %	226	15
31601	In Person	5308	271	5.11 %	188	71
31601	Vote by Mail	5308	3392	63.90 %	2261	1011
31601	Total	5308	3663	69.01 %	2449	1082
31602	In Person	448	20	4.46 %	16	3
31602	Vote by Mail	448	289	64.51 %	193	75
31602	Total	448	309	68.97 %	209	78
31641	In Person	5	0	0.00 %		
31641	Vote by Mail	5	4	80.00 %	2	
31641	Total	5	4	80.00 %	2	
31691	In Person	103	3	2.91 %	2	1
31691	Vote by Mail	103	74	71.84 %	57	14
31691	Total	103	77	74.76 %	59	15
50011	In Person	752	24	3.19 %	16	8
50011	Vote by Mail	752	499	66.36 %	291	184
50011	Total	752	523	69.55 %	307	192
50014	In Person	0	0			
50014	Vote by Mail	0	0			
50014	Total	0	0			
50015	In Person	2	0	0.00 %		
50015	Vote by Mail	2	4	200.00 %	4	
50015	Total	2	4	200.00 %	4	
50093	In Person	0	0			
50093	Vote by Mail	0	0			
50093	Total	0	0			
50115	In Person	0	0			
50115	Vote by Mail	0	0			
50115	Total	0	0			
50172	In Person	0	0			
50172	Vote by Mail	0	0			
50172	Total	0	0			
50290	In Person	0	0			
50290	Vote by Mail	0	0			
50290	Total	0	0			
50297	In Person	2	0	0.00 %		

**1 K - Santa Cruz City High School
 District Bond Measure - 2/3 To
 Pass**

					1	1
		Registered Voters	Voters Cast	Turnout (%)	Bonds Yes	Bonds No
50297	Vote by Mail	2	2	100.00 %		2
50297	Total	2	2	100.00 %		2
51100	In Person	379	24	6.33 %	14	9
51100	Vote by Mail	379	232	61.21 %	150	68
51100	Total	379	256	67.55 %	164	77
51110	In Person	2520	119	4.72 %	78	33
51110	Vote by Mail	2520	1516	60.16 %	1090	361
51110	Total	2520	1635	64.88 %	1168	394
51200	In Person	298	19	6.38 %	16	3
51200	Vote by Mail	298	167	56.04 %	119	41
51200	Total	298	186	62.42 %	135	44
51440	In Person	33	4	12.12 %	4	
51440	Vote by Mail	33	13	39.39 %	8	4
51440	Total	33	17	51.52 %	12	4
51500	In Person	992	56	5.65 %	38	10
51500	Vote by Mail	992	377	38.00 %	273	81
51500	Total	992	433	43.65 %	311	91
51501	In Person	159	4	2.52 %	4	
51501	Vote by Mail	159	99	62.26 %	65	27
51501	Total	159	103	64.78 %	69	27
51520	In Person	224	2	0.89 %	2	
51520	Vote by Mail	224	173	77.23 %	142	26
51520	Total	224	175	78.13 %	144	26
51530	In Person	517	29	5.61 %	20	8
51530	Vote by Mail	517	296	57.25 %	230	50
51530	Total	517	325	62.86 %	250	58
54123	In Person	0	0			
54123	Vote by Mail	0	0			
54123	Total	0	0			
Electionwide	In Person	76992	4740	6.16 %	3008	1444
Electionwide	Vote by Mail	76992	47498	61.69 %	30148	15064
Electionwide	Total	76992	52238	67.85 %	33156	16508
Total - In Person		76992	4740	6.16 %	3008	1444
Total - Vote by Mail		76992	47498	61.69 %	30148	15064
Contest Total		76992	52238	67.85 %	33156	16508

**1 L - Santa Cruz City Elementary
 School District Bond Measure - 2/3
 To Pass**

					1	1
		Registered Voters	Voters Cast	Turnout (%)	Bonds Yes	Bonds No
10161	In Person	801	47	5.87 %	26	17
10161	Vote by Mail	801	477	59.55 %	286	172
10161	Total	801	524	65.42 %	312	189
10163	In Person	19	0	0.00 %		
10163	Vote by Mail	19	15	78.95 %	8	6
10163	Total	19	15	78.95 %	8	6
11100	In Person	2532	121	4.78 %	67	52
11100	Vote by Mail	2532	1755	69.31 %	941	754
11100	Total	2532	1876	74.09 %	1008	806
30010	In Person	247	8	3.24 %	7	
30010	Vote by Mail	247	166	67.21 %	119	38
30010	Total	247	174	70.45 %	126	38
30121	In Person	7	3	42.86 %	3	
30121	Vote by Mail	7	0	0.00 %		
30121	Total	7	3	42.86 %	3	
31100	In Person	1924	124	6.44 %	73	47
31100	Vote by Mail	1924	1265	65.75 %	803	410
31100	Total	1924	1389	72.19 %	876	457
31130	In Person	160	16	10.00 %	11	3
31130	Vote by Mail	160	76	47.50 %	63	10
31130	Total	160	92	57.50 %	74	13
31200	In Person	6673	398	5.96 %	269	108
31200	Vote by Mail	6673	4166	62.43 %	2891	1076
31200	Total	6673	4564	68.40 %	3160	1184
31300	In Person	6758	387	5.73 %	280	79
31300	Vote by Mail	6758	4284	63.39 %	2912	1201
31300	Total	6758	4671	69.12 %	3192	1280
31400	In Person	4111	238	5.79 %	169	52
31400	Vote by Mail	4111	2709	65.90 %	1937	647
31400	Total	4111	2947	71.69 %	2106	699
31440	In Person	1871	168	8.98 %	132	27
31440	Vote by Mail	1871	795	42.49 %	608	144
31440	Total	1871	963	51.47 %	740	171
31500	In Person	735	11	1.50 %	10	1
31500	Vote by Mail	735	548	74.56 %	293	239
31500	Total	735	559	76.05 %	303	240
31510	In Person	116	264	227.59 %	231	12
31510	Vote by Mail	116	46	39.66 %	41	2
31510	Total	116	310	267.24 %	272	14
31550	In Person	106	135	127.36 %	114	8
31550	Vote by Mail	106	56	52.83 %	50	3
31550	Total	106	191	180.19 %	164	11
31600	In Person	247	91	36.84 %	81	9
31600	Vote by Mail	247	158	63.97 %	146	5
31600	Total	247	249	100.81 %	227	14
31601	In Person	5308	271	5.11 %	190	69
31601	Vote by Mail	5308	3392	63.90 %	2254	1021
31601	Total	5308	3663	69.01 %	2444	1090
31602	In Person	448	20	4.46 %	16	3

**1 L - Santa Cruz City Elementary
 School District Bond Measure - 2/3
 To Pass**

					1	1
		Registered Voters	Voters Cast	Turnout (%)	Bonds Yes	Bonds No
31602	Vote by Mail	448	289	64.51 %	194	77
31602	Total	448	309	68.97 %	210	80
31641	In Person	5	0	0.00 %		
31641	Vote by Mail	5	4	80.00 %	2	
31641	Total	5	4	80.00 %	2	
31691	In Person	103	3	2.91 %	2	1
31691	Vote by Mail	103	74	71.84 %	56	15
31691	Total	103	77	74.76 %	58	16
50011	In Person	752	24	3.19 %	16	8
50011	Vote by Mail	752	499	66.36 %	293	186
50011	Total	752	523	69.55 %	309	194
50014	In Person	0	0			
50014	Vote by Mail	0	0			
50014	Total	0	0			
50015	In Person	2	0	0.00 %		
50015	Vote by Mail	2	4	200.00 %	4	
50015	Total	2	4	200.00 %	4	
51100	In Person	379	24	6.33 %	15	7
51100	Vote by Mail	379	232	61.21 %	148	72
51100	Total	379	256	67.55 %	163	79
51110	In Person	2520	119	4.72 %	79	33
51110	Vote by Mail	2520	1516	60.16 %	1096	356
51110	Total	2520	1635	64.88 %	1175	389
51200	In Person	298	19	6.38 %	16	3
51200	Vote by Mail	298	167	56.04 %	122	37
51200	Total	298	186	62.42 %	138	40
51440	In Person	33	4	12.12 %	4	
51440	Vote by Mail	33	13	39.39 %	9	3
51440	Total	33	17	51.52 %	13	3
51500	In Person	992	56	5.65 %	39	10
51500	Vote by Mail	992	377	38.00 %	271	82
51500	Total	992	433	43.65 %	310	92
51501	In Person	159	4	2.52 %	4	
51501	Vote by Mail	159	99	62.26 %	67	25
51501	Total	159	103	64.78 %	71	25
51520	In Person	224	2	0.89 %	2	
51520	Vote by Mail	224	173	77.23 %	141	27
51520	Total	224	175	78.13 %	143	27
51530	In Person	517	29	5.61 %	20	8
51530	Vote by Mail	517	296	57.25 %	225	54
51530	Total	517	325	62.86 %	245	62
Electionwide	In Person	38047	2586	6.80 %	1876	557
Electionwide	Vote by Mail	38047	23651	62.16 %	15980	6662
Electionwide	Total	38047	26237	68.96 %	17856	7219
Total - In Person		38047	2586	6.80 %	1876	557
Total - Vote by Mail		38047	23651	62.16 %	15980	6662
Contest Total		38047	26237	68.96 %	17856	7219

**1 M - Loma Prieta Joint Union
 School District Parcel Tax - 2/3 To
 Pass**

					1	1
		Registered Voters	Voters Cast	Turnout (%)	Yes	No
10201	In Person	1958	133	6.79 %	75	57
10201	Vote by Mail	1958	1356	69.25 %	898	430
10201	Total	1958	1489	76.05 %	973	487
10204	In Person	51	1	1.96 %		1
10204	Vote by Mail	51	36	70.59 %	19	17
10204	Total	51	37	72.55 %	19	18
10382	In Person	79	3	3.80 %	1	2
10382	Vote by Mail	79	50	63.29 %	32	17
10382	Total	79	53	67.09 %	33	19
50204	In Person	16	0	0.00 %		
50204	Vote by Mail	16	9	56.25 %	8	
50204	Total	16	9	56.25 %	8	
50511	In Person	692	23	3.32 %	13	9
50511	Vote by Mail	692	482	69.65 %	326	146
50511	Total	692	505	72.98 %	339	155
Electionwide	In Person	2796	160	5.72 %	89	69
Electionwide	Vote by Mail	2796	1933	69.13 %	1283	610
Electionwide	Total	2796	2093	74.86 %	1372	679
Total - In Person		2796	160	5.72 %	89	69
Total - Vote by Mail		2796	1933	69.13 %	1283	610
Contest Total		2796	2093	74.86 %	1372	679

1 N - City Of Santa Cruz Empty Home Tax Initiative - Majority To Pass
2 O - City Of Santa Cruz Our Downtown, Our Future - General Plan And
Downtown Plan Amendment Initiative - Majority To Pass **3 P - City Of**
Santa Cruz Transient Occupancy Tax - Majority To Pass

					1	1		2	2		3	3
		Registered Voters	Voters Cast	Turnout (%)	Yes	No		Yes	No		Yes	No
11100	In Person	2532	121	4.78 %	54	66		45	69		74	43
11100	Vote by Mail	2532	1755	69.31 %	490	1212		590	1081		1283	416
11100	Total	2532	1876	74.09 %	544	1278		635	1150		1357	459
31100	In Person	1924	124	6.44 %	49	73		64	49		86	33
31100	Vote by Mail	1924	1265	65.75 %	476	757		472	733		980	250
31100	Total	1924	1389	72.19 %	525	830		536	782		1066	283
31130	In Person	160	16	10.00 %	8	6		6	8		9	5
31130	Vote by Mail	160	76	47.50 %	39	35		33	40		67	8
31130	Total	160	92	57.50 %	47	41		39	48		76	13
31200	In Person	6673	398	5.96 %	228	150		173	193		289	86
31200	Vote by Mail	6673	4166	62.43 %	1978	2079		1652	2320		3257	737
31200	Total	6673	4564	68.40 %	2206	2229		1825	2513		3546	823
31300	In Person	6758	387	5.73 %	231	139		168	196		298	71
31300	Vote by Mail	6758	4284	63.39 %	1676	2502		1557	2527		3328	812
31300	Total	6758	4671	69.12 %	1907	2641		1725	2723		3626	883
31400	In Person	4111	238	5.79 %	132	94		97	122		175	51
31400	Vote by Mail	4111	2709	65.90 %	1127	1499		1066	1519		2141	465
31400	Total	4111	2947	71.69 %	1259	1593		1163	1641		2316	516
31440	In Person	1871	168	8.98 %	116	47		70	89		130	33
31440	Vote by Mail	1871	795	42.49 %	504	260		338	398		633	125
31440	Total	1871	963	51.47 %	620	307		408	487		763	158
31500	In Person	735	11	1.50 %	7	4		1	9		9	
31500	Vote by Mail	735	548	74.56 %	129	413		183	347		402	129
31500	Total	735	559	76.05 %	136	417		184	356		411	129
31510	In Person	116	264	227.59 %	213	30		121	119		221	26
31510	Vote by Mail	116	46	39.66 %	38	5		12	27		42	3
31510	Total	116	310	267.24 %	251	35		133	146		263	29
31541	In Person	36	44	122.22 %	40	2		27	14		41	2
31541	Vote by Mail	36	20	55.56 %	18	2		4	16		19	1
31541	Total	36	64	177.78 %	58	4		31	30		60	3
31550	In Person	106	135	127.36 %	105	18		73	49		111	13
31550	Vote by Mail	106	56	52.83 %	51	2		17	32		49	5
31550	Total	106	191	180.19 %	156	20		90	81		160	18
31600	In Person	247	91	36.84 %	81	9		49	41		78	13
31600	Vote by Mail	247	158	63.97 %	140	15		58	88		138	13
31600	Total	247	249	100.81 %	221	24		107	129		216	26
31601	In Person	5308	271	5.11 %	134	133		110	149		193	68
31601	Vote by Mail	5308	3392	63.90 %	1362	1944		1261	2000		2630	646
31601	Total	5308	3663	69.01 %	1496	2077		1371	2149		2823	714
31602	In Person	448	20	4.46 %	9	10		8	9		15	4
31602	Vote by Mail	448	289	64.51 %	117	161		117	151		204	71
31602	Total	448	309	68.97 %	126	171		125	160		219	75
31641	In Person	5	0	0.00 %								
31641	Vote by Mail	5	4	80.00 %	1	3			3		1	1
31641	Total	5	4	80.00 %	1	3			3		1	1
31691	In Person	103	3	2.91 %	2	1		1	2		3	
31691	Vote by Mail	103	74	71.84 %	42	30		20	50		65	8
31691	Total	103	77	74.76 %	44	31		21	52		68	8
51100	In Person	379	24	6.33 %	13	11		12	11		16	7

1 N - City Of Santa Cruz Empty Home Tax Initiative - Majority To Pass
2 O - City Of Santa Cruz Our Downtown, Our Future - General Plan And
Downtown Plan Amendment Initiative - Majority To Pass **3 P - City Of**
Santa Cruz Transient Occupancy Tax - Majority To Pass

					1	1		2	2		3	3
		Registered Voters	Voters Cast	Turnout (%)	Yes	No		Yes	No		Yes	No
51100	Vote by Mail	379	232	61.21 %	87	139		84	138		170	54
51100	Total	379	256	67.55 %	100	150		96	149		186	61
51110	In Person	2520	119	4.72 %	62	54		52	60		88	26
51110	Vote by Mail	2520	1516	60.16 %	781	696		625	835		1202	263
51110	Total	2520	1635	64.88 %	843	750		677	895		1290	289
51200	In Person	298	19	6.38 %	10	9		10	9		14	5
51200	Vote by Mail	298	167	56.04 %	81	78		76	83		125	32
51200	Total	298	186	62.42 %	91	87		86	92		139	37
51440	In Person	33	4	12.12 %	4			2	2		2	2
51440	Vote by Mail	33	13	39.39 %	3	10		7	6		10	3
51440	Total	33	17	51.52 %	7	10		9	8		12	5
51500	In Person	992	56	5.65 %	35	14		20	29		38	11
51500	Vote by Mail	992	377	38.00 %	185	181		147	204		296	58
51500	Total	992	433	43.65 %	220	195		167	233		334	69
51501	In Person	159	4	2.52 %	4				3		4	
51501	Vote by Mail	159	99	62.26 %	53	41		27	66		71	22
51501	Total	159	103	64.78 %	57	41		27	69		75	22
51520	In Person	224	2	0.89 %	2			1	1		2	
51520	Vote by Mail	224	173	77.23 %	90	77		47	117		148	18
51520	Total	224	175	78.13 %	92	77		48	118		150	18
51530	In Person	517	29	5.61 %	18	10		18	11		23	6
51530	Vote by Mail	517	296	57.25 %	177	109		135	149		257	30
51530	Total	517	325	62.86 %	195	119		153	160		280	36
Electionwide	In Person	36255	2548	7.03 %	1557	880		1128	1244		1919	505
Electionwide	Vote by Mail	36255	22510	62.09 %	9645	12250		8528	12930		17518	4170
Electionwide	Total	36255	25058	69.12 %	11202	13130		9656	14174		19437	4675
Total - In Person		36255	2548	7.03 %	1557	880		1128	1244		1919	505
Total - Vote by Mail		36255	22510	62.09 %	9645	12250		8528	12930		17518	4170
Contest Total		36255	25058	69.12 %	11202	13130		9656	14174		19437	4675

1 Q - City Of Watsonville Planned Growth And Farmland Protection Initiative - Majority To Pass 2 R - City Of Watsonville Community Investment Tax - Majority To Pass 3 S - Planning For Watsonville's Future Measure - Majority To Pass

					1	1		2	2		3	3
		Registered Voters	Voters Cast	Turnout (%)	Yes	No		Yes	No		Yes	No
23190	In Person	0	0									
23190	Vote by Mail	0	0									
23190	Total	0	0									
23310	In Person	3563	111	3.12 %	75	35		71	39		47	62
23310	Vote by Mail	3563	1265	35.50 %	827	381		803	423		651	559
23310	Total	3563	1376	38.62 %	902	416		874	462		698	621
23411	In Person	0	1		1				1			
23411	Vote by Mail	0	0									
23411	Total	0	1		1				1			
23492	In Person	1	0	0.00 %								
23492	Vote by Mail	1	0	0.00 %								
23492	Total	1	0	0.00 %								
23660	In Person	2	0	0.00 %								
23660	Vote by Mail	2	0	0.00 %								
23660	Total	2	0	0.00 %								
43100	In Person	1529	59	3.86 %	47	9		46	11		34	22
43100	Vote by Mail	1529	391	25.57 %	283	87		273	104		195	178
43100	Total	1529	450	29.43 %	330	96		319	115		229	200
43145	In Person	822	44	5.35 %	18	21		24	16		29	12
43145	Vote by Mail	822	299	36.37 %	180	104		184	106		136	147
43145	Total	822	343	41.73 %	198	125		208	122		165	159
43210	In Person	2367	80	3.38 %	46	29		49	28		40	31
43210	Vote by Mail	2367	656	27.71 %	438	192		445	197		305	326
43210	Total	2367	736	31.09 %	484	221		494	225		345	357
43410	In Person	3376	114	3.38 %	74	33		67	42		46	62
43410	Vote by Mail	3376	1254	37.14 %	755	398		785	412		581	601
43410	Total	3376	1368	40.52 %	829	431		852	454		627	663
43501	In Person	1092	42	3.85 %	21	15		26	12		22	15
43501	Vote by Mail	1092	395	36.17 %	238	135		249	129		191	188
43501	Total	1092	437	40.02 %	259	150		275	141		213	203
43510	In Person	1676	56	3.34 %	31	19		39	14		25	25
43510	Vote by Mail	1676	507	30.25 %	310	167		320	168		264	219
43510	Total	1676	563	33.59 %	341	186		359	182		289	244
43610	In Person	1465	36	2.46 %	27	7		22	13		16	20
43610	Vote by Mail	1465	589	40.20 %	401	159		380	199		280	282
43610	Total	1465	625	42.66 %	428	166		402	212		296	302
43621	In Person	1965	71	3.61 %	43	24		33	34		29	40
43621	Vote by Mail	1965	772	39.29 %	490	248		474	277		367	378
43621	Total	1965	843	42.90 %	533	272		507	311		396	418
43670	In Person	86	4	4.65 %	1	3		2			1	1
43670	Vote by Mail	86	17	19.77 %	11	5		9	7		15	2
43670	Total	86	21	24.42 %	12	8		11	7		16	3
43710	In Person	4157	150	3.61 %	86	54		73	67		69	70
43710	Vote by Mail	4157	2069	49.77 %	1354	613		1206	785		943	1035
43710	Total	4157	2219	53.38 %	1440	667		1279	852		1012	1105
Electionwide	In Person	22101	768	3.47 %	470	249		452	277		358	360
Electionwide	Vote by Mail	22101	8214	37.17 %	5287	2489		5128	2807		3928	3915
Electionwide	Total	22101	8982	40.64 %	5757	2738		5580	3084		4286	4275

1 Q - City Of Watsonville Planned Growth And Farmland Protection Initiative - Majority To Pass 2 R - City Of Watsonville Community Investment Tax - Majority To Pass 3 S - Planning For Watsonville's Future Measure - Majority To Pass

					1	1		2	2		3	3
	Registered Voters	Voters Cast	Turnout (%)		Yes	No		Yes	No		Yes	No
Total - In Person	22101	768	3.47 %		470	249		452	277		358	360
Total - Vote by Mail	22101	8214	37.17 %		5287	2489		5128	2807		3928	3915
Contest Total	22101	8982	40.64 %		5757	2738		5580	3084		4286	4275

1 T - Boulder Creek Recreation And Park District Parcel Tax Measure - 2/3 To Pass						
					1	1
		Registered Voters	Voters Cast	Turnout (%)	Yes	No
50111	In Person	5659	455	8.04 %	232	211
50111	Vote by Mail	5659	3385	59.82 %	1902	1362
50111	Total	5659	3840	67.86 %	2134	1573
50112	In Person	32	1	3.13 %	1	
50112	Vote by Mail	32	26	81.25 %	12	13
50112	Total	32	27	84.38 %	13	13
50181	In Person	31	2	6.45 %	1	1
50181	Vote by Mail	31	20	64.52 %	10	10
50181	Total	31	22	70.97 %	11	11
50201	In Person	812	71	8.74 %	34	36
50201	Vote by Mail	812	465	57.27 %	266	183
50201	Total	812	536	66.01 %	300	219
Electionwide	In Person	6534	529	8.10 %	268	248
Electionwide	Vote by Mail	6534	3896	59.63 %	2190	1568
Electionwide	Total	6534	4425	67.72 %	2458	1816
Total - In Person		6534	529	8.10 %	268	248
Total - Vote by Mail		6534	3896	59.63 %	2190	1568
Contest Total		6534	4425	67.72 %	2458	1816

1 Governor 2 Lieutenant Governor 3 Secretary of State												
					1	1		2	2		3	3
		Registered Voters	Voters Cast	Turnout (%)	REP - BRIAN DAHLE	DEM - GAVIN NEWSOM		REP - ANGELA E. UNDERWOOD JACOBS	DEM - ELENI KOJUNALAKIS		REP - ROB BERNOSKY	DEM - SHIRLEY N. WEBER
Electionwide	Total	166837	9522	5.71 %	3733	5628		3565	5669		3544	5688
28th Assembly District	Total	79908	5392	6.75 %	1901	3378		1790	3415		1778	3417
29th Assembly District	Total	34058	1265	3.71 %	564	685		545	684		533	707
30th Assembly District	Total	52871	2865	5.42 %	1268	1565		1230	1570		1233	1564
18th Congressional District	Total	29816	1057	3.55 %	429	615		414	611		401	634
19th Congressional District	Total	137021	8465	6.18 %	3304	5013		3151	5058		3143	5054
17th Senatorial District	Total	166837	9522	5.71 %	3733	5628		3565	5669		3544	5688
State Board of Equalization - District 2	Total	166837	9522	5.71 %	3733	5628		3565	5669		3544	5688
1st Supervisorial District	Total	36913	1886	5.11 %	777	1083		744	1087		755	1075
2nd Supervisorial District	Total	36620	1915	5.23 %	940	956		924	956		913	971
3rd Supervisorial District	Total	31414	2396	7.63 %	444	1884		403	1889		397	1894
4th Supervisorial District	Total	23598	872	3.70 %	350	509		332	511		327	523
5th Supervisorial District	Total	38292	2453	6.41 %	1222	1196		1162	1226		1152	1225
City of Capitola	Total	6929	359	5.18 %	168	190		162	192		160	193
City of Santa Cruz	Total	36255	2548	7.03 %	471	2007		435	1997		431	2002
City of Scotts Valley	Total	8752	605	6.91 %	345	255		330	260		323	263
City of Watsonville	Total	22101	768	3.47 %	289	468		277	464		268	480
Unincorporated - City	Total	92800	5242	5.65 %	2460	2708		2361	2756		2362	2750
CALIFORNIA	Total	166837	9522	5.71 %	3733	5628		3565	5669		3544	5688

1 Controller 2 Treasurer 3 Attorney General

					1	1		2	2		3	3
		Registered Voters	Voters Cast	Turnout (%)	DEM - MALLIA M. COHEN	REP - LANHEE J. CHEN		DEM - FIONA MA	REP - JACK M. GUERRERO		DEM - ROB BONITA	REP - NATHAN HOCHMAN
Electionwide	Total	166837	9522	5.71 %	5281	3880		5483	3683		5638	3546
28th Assembly District	Total	79908	5392	6.75 %	3179	1977		3284	1880		3366	1805
29th Assembly District	Total	34058	1265	3.71 %	663	572		667	566		708	526
30th Assembly District	Total	52871	2865	5.42 %	1439	1331		1532	1237		1564	1215
18th Congressional District	Total	29816	1057	3.55 %	595	436		600	430		636	394
19th Congressional District	Total	137021	8465	6.18 %	4686	3444		4883	3253		5002	3152
17th Senatorial District	Total	166837	9522	5.71 %	5281	3880		5483	3683		5638	3546
State Board of Equalization - District 2	Total	166837	9522	5.71 %	5281	3880		5483	3683		5638	3546
1st Supervisorial District	Total	36913	1886	5.11 %	994	822		1047	763		1068	751
2nd Supervisorial District	Total	36620	1915	5.23 %	893	975		941	929		975	901
3rd Supervisorial District	Total	31414	2396	7.63 %	1780	477		1823	445		1865	408
4th Supervisorial District	Total	23598	872	3.70 %	486	361		495	352		525	321
5th Supervisorial District	Total	38292	2453	6.41 %	1128	1245		1177	1194		1205	1165
City of Capitola	Total	6929	359	5.18 %	174	175		190	161		193	158
City of Santa Cruz	Total	36255	2548	7.03 %	1881	518		1927	481		1974	441
City of Scotts Valley	Total	8752	605	6.91 %	233	352		250	335		260	328
City of Watsonville	Total	22101	768	3.47 %	448	296		455	288		480	264
Unincorporated - City	Total	92800	5242	5.65 %	2545	2539		2661	2418		2731	2355
CALIFORNIA	Total	166837	9522	5.71 %	5281	3880		5483	3683		5638	3546

1 Insurance Commissioner						
					1	1
		Registered Voters	Voters Cast	Turnout (%)	REP - ROBERT HOWELL	DEM - RICARDO LARA
Electionwide	Total	166837	9522	5.71 %	3537	5571
28th Assembly District	Total	79908	5392	6.75 %	1794	3337
29th Assembly District	Total	34058	1265	3.71 %	532	706
30th Assembly District	Total	52871	2865	5.42 %	1211	1528
18th Congressional District	Total	29816	1057	3.55 %	400	637
19th Congressional District	Total	137021	8465	6.18 %	3137	4934
17th Senatorial District	Total	166837	9522	5.71 %	3537	5571
State Board of Equalization - District 2	Total	166837	9522	5.71 %	3537	5571
1st Supervisorial District	Total	36913	1886	5.11 %	738	1055
2nd Supervisorial District	Total	36620	1915	5.23 %	902	952
3rd Supervisorial District	Total	31414	2396	7.63 %	404	1845
4th Supervisorial District	Total	23598	872	3.70 %	332	520
5th Supervisorial District	Total	38292	2453	6.41 %	1161	1199
City of Capitola	Total	6929	359	5.18 %	159	188
City of Santa Cruz	Total	36255	2548	7.03 %	436	1948
City of Scotts Valley	Total	8752	605	6.91 %	323	262
City of Watsonville	Total	22101	768	3.47 %	270	479
Unincorporated - City	Total	92800	5242	5.65 %	2349	2694
CALIFORNIA	Total	166837	9522	5.71 %	3537	5571

1 Brd. of Equalization, Dist. 2						
					1	1
		Registered Voters	Voters Cast	Turnout (%)	REP - PETER COE VERBICA	DEM - SALLY J. LIEBER
Electionwide	Total	166837	9522	5.71 %	3560	5516
28th Assembly District	Total	79908	5392	6.75 %	1802	3305
29th Assembly District	Total	34058	1265	3.71 %	540	689
30th Assembly District	Total	52871	2865	5.42 %	1218	1522
18th Congressional District	Total	29816	1057	3.55 %	407	618
19th Congressional District	Total	137021	8465	6.18 %	3153	4898
17th Senatorial District	Total	166837	9522	5.71 %	3560	5516
State Board of Equalization - District 2	Total	166837	9522	5.71 %	3560	5516
1st Supervisorial District	Total	36913	1886	5.11 %	737	1061
2nd Supervisorial District	Total	36620	1915	5.23 %	909	944
3rd Supervisorial District	Total	31414	2396	7.63 %	407	1823
4th Supervisorial District	Total	23598	872	3.70 %	339	502
5th Supervisorial District	Total	38292	2453	6.41 %	1168	1186
City of Capitola	Total	6929	359	5.18 %	163	186
City of Santa Cruz	Total	36255	2548	7.03 %	440	1928
City of Scotts Valley	Total	8752	605	6.91 %	330	252
City of Watsonville	Total	22101	768	3.47 %	276	463
Unincorporated - City	Total	92800	5242	5.65 %	2351	2687
CALIFORNIA	Total	166837	9522	5.71 %	3560	5516

1 United States Senator 2 United States Senator - Remainder of Term									
					1	1		2	2
		Registered Voters	Voters Cast	Turnout (%)	DEM - ALEX PADILLA	REP - MARK P. MEUSER		DEM - ALEX PADILLA	REP - MARK P. MEUSER
Electionwide	Total	166837	9522	5.71 %	5790	3489		5751	3461
28th Assembly District	Total	79908	5392	6.75 %	3468	1765		3442	1756
29th Assembly District	Total	34058	1265	3.71 %	720	521		717	512
30th Assembly District	Total	52871	2865	5.42 %	1602	1203		1592	1193
18th Congressional District	Total	29816	1057	3.55 %	644	394		644	384
19th Congressional District	Total	137021	8465	6.18 %	5146	3095		5107	3077
17th Senatorial District	Total	166837	9522	5.71 %	5790	3489		5751	3461
State Board of Equalization - District 2	Total	166837	9522	5.71 %	5790	3489		5751	3461
1st Supervisorial District	Total	36913	1886	5.11 %	1104	734		1089	731
2nd Supervisorial District	Total	36620	1915	5.23 %	988	896		990	885
3rd Supervisorial District	Total	31414	2396	7.63 %	1919	386		1893	393
4th Supervisorial District	Total	23598	872	3.70 %	532	322		529	315
5th Supervisorial District	Total	38292	2453	6.41 %	1247	1151		1250	1137
City of Capitola	Total	6929	359	5.18 %	196	158		198	156
City of Santa Cruz	Total	36255	2548	7.03 %	2033	419		2006	426
City of Scotts Valley	Total	8752	605	6.91 %	267	324		266	326
City of Watsonville	Total	22101	768	3.47 %	488	263		486	254
Unincorporated - City	Total	92800	5242	5.65 %	2806	2325		2795	2299
CALIFORNIA	Total	166837	9522	5.71 %	5790	3489		5751	3461

1 US Representative 18th Congressional District						
					1	1
		Registered Voters	Voters Cast	Turnout (%)	REP - PETER HERNANDEZ	DEM - ZOE LOFGREN
Electionwide	Total	29816	1057	3.55 %	445	587
28th Assembly District	Total	3	0	0.00 %		
29th Assembly District	Total	29813	1057	3.55 %	445	587
18th Congressional District	Total	29816	1057	3.55 %	445	587
17th Senatorial District	Total	29816	1057	3.55 %	445	587
State Board of Equalization - District 2	Total	29816	1057	3.55 %	445	587
2nd Supervisorial District	Total	6930	225	3.25 %	111	112
4th Supervisorial District	Total	22886	832	3.64 %	334	475
City of Watsonville	Total	22100	768	3.48 %	305	439
Unincorporated - City	Total	7716	289	3.75 %	140	148
CALIFORNIA	Total	29816	1057	3.55 %	445	587

1 US Representative 19th Congressional District						
					1	1
		Registered Voters	Voters Cast	Turnout (%)	DEM - JIMMY PANETTA	REP - JEFF GORMAN
Electionwide	Total	137021	8465	6.18 %	5184	3018
28th Assembly District	Total	79905	5392	6.75 %	3456	1742
29th Assembly District	Total	4245	208	4.90 %	81	126
30th Assembly District	Total	52871	2865	5.42 %	1647	1150
19th Congressional District	Total	137021	8465	6.18 %	5184	3018
17th Senatorial District	Total	137021	8465	6.18 %	5184	3018
State Board of Equalization - District 2	Total	137021	8465	6.18 %	5184	3018
1st Supervisorial District	Total	36913	1886	5.11 %	1120	710
2nd Supervisorial District	Total	29690	1690	5.69 %	895	766
3rd Supervisorial District	Total	31414	2396	7.63 %	1878	402
4th Supervisorial District	Total	712	40	5.62 %	14	26
5th Supervisorial District	Total	38292	2453	6.41 %	1277	1114
City of Capitola	Total	6929	359	5.18 %	203	151
City of Santa Cruz	Total	36255	2548	7.03 %	1991	432
City of Scotts Valley	Total	8752	605	6.91 %	276	317
City of Watsonville	Total	1	0	0.00 %		
Unincorporated - City	Total	85084	4953	5.82 %	2714	2118
CALIFORNIA	Total	137021	8465	6.18 %	5184	3018

1 State Assembly Member 29th District						
					1	1
		Registered Voters	Voters Cast	Turnout (%)	REP - STEPHANIE L. CASTRO	DEM - ROBERT RIVAS
Electionwide	Total	34058	1265	3.71 %	544	690
29th Assembly District	Total	34058	1265	3.71 %	544	690
18th Congressional District	Total	29813	1057	3.55 %	411	619
19th Congressional District	Total	4245	208	4.90 %	133	71
17th Senatorial District	Total	34058	1265	3.71 %	544	690
State Board of Equalization - District 2	Total	34058	1265	3.71 %	544	690
2nd Supervisorial District	Total	10479	393	3.75 %	209	179
4th Supervisorial District	Total	23579	872	3.70 %	335	511
City of Watsonville	Total	22100	768	3.48 %	277	468
Unincorporated - City	Total	11958	497	4.16 %	267	222
CALIFORNIA	Total	34058	1265	3.71 %	544	690

1 State Assembly Member 28th District						
					1	1
		Registered Voters	Voters Cast	Turnout (%)	REP - LIZ LAWLER	DEM - GAIL PELLERIN
Electionwide	Total	79908	5392	6.75 %	1801	3347
28th Assemby District	Total	79908	5392	6.75 %	1801	3347
18th Congressional District	Total	3	0	0.00 %		
19th Congressional District	Total	79905	5392	6.75 %	1801	3347
17th Senatorial District	Total	79908	5392	6.75 %	1801	3347
State Board of Equalization - District 2	Total	79908	5392	6.75 %	1801	3347
1st Supervisorial District	Total	9339	509	5.45 %	216	277
2nd Supervisorial District	Total	844	34	4.03 %	17	14
3rd Supervisorial District	Total	31414	2396	7.63 %	420	1831
4th Supervisorial District	Total	19	0	0.00 %		
5th Supervisorial District	Total	38292	2453	6.41 %	1148	1225
City of Santa Cruz	Total	36255	2548	7.03 %	451	1945
City of Scotts Valley	Total	8752	605	6.91 %	329	258
Unincorporated - City	Total	34901	2239	6.42 %	1021	1144
CALIFORNIA	Total	79908	5392	6.75 %	1801	3347

1 State Assembly Member 30th District						
					1	1
		Registered Voters	Voters Cast	Turnout (%)	DEM - DAWN ADDIS	REP - VICKI NOHRDEN
Electionwide	Total	52871	2865	5.42 %	1528	1226
30th Assembly District	Total	52871	2865	5.42 %	1528	1226
19th Congressional District	Total	52871	2865	5.42 %	1528	1226
17th Senatorial District	Total	52871	2865	5.42 %	1528	1226
State Board of Equalization - District 2	Total	52871	2865	5.42 %	1528	1226
1st Supervisorial District	Total	27574	1377	4.99 %	777	535
2nd Supervisorial District	Total	25297	1488	5.88 %	751	691
City of Capitola	Total	6929	359	5.18 %	184	163
City of Watsonville	Total	1	0	0.00 %		
Unincorporated - City	Total	45941	2506	5.45 %	1344	1063
CALIFORNIA	Total	52871	2865	5.42 %	1528	1226

1 Supreme Court Chief Justice - Guerrero 2 Supreme Court Associate Justice - Liu 3 Supreme Court Associate Justice - Jenkins												
					1	1		2	2		3	3
		Registered Voters	Voters Cast	Turnout (%)	Yes	No		Yes	No		Yes	No
Electionwide	Total	166837	9522	5.71 %	5100	2335		4745	2452		4616	2484
28th Assembly District	Total	79908	5392	6.75 %	2930	1193		2719	1251		2626	1298
29th Assembly District	Total	34058	1265	3.71 %	750	332		669	393		662	392
30th Assembly District	Total	52871	2865	5.42 %	1420	810		1357	808		1328	794
18th Congressional District	Total	29816	1057	3.55 %	664	248		590	310		587	306
19th Congressional District	Total	137021	8465	6.18 %	4436	2087		4155	2142		4029	2178
17th Senatorial District	Total	166837	9522	5.71 %	5100	2335		4745	2452		4616	2484
State Board of Equalization - District 2	Total	166837	9522	5.71 %	5100	2335		4745	2452		4616	2484
1st Supervisorial District	Total	36913	1886	5.11 %	946	503		887	518		867	518
2nd Supervisorial District	Total	36620	1915	5.23 %	931	597		888	602		866	593
3rd Supervisorial District	Total	31414	2396	7.63 %	1484	309		1371	338		1318	375
4th Supervisorial District	Total	23598	872	3.70 %	546	200		481	254		488	243
5th Supervisorial District	Total	38292	2453	6.41 %	1193	726		1118	740		1077	755
City of Capitola	Total	6929	359	5.18 %	169	106		158	104		150	106
City of Santa Cruz	Total	36255	2548	7.03 %	1581	318		1470	348		1393	406
City of Scotts Valley	Total	8752	605	6.91 %	278	201		254	206		263	190
City of Watsonville	Total	22101	768	3.47 %	487	161		441	200		435	203
Unincorporated - City	Total	92800	5242	5.65 %	2585	1549		2422	1594		2375	1579
CALIFORNIA	Total	166837	9522	5.71 %	5100	2335		4745	2452		4616	2484

**1 Supreme Court Associate Justice
 - Groban**

						1	1
		Registered Voters	Voters Cast	Turnout (%)	Yes	No	
Electionwide	Total	166837	9522	5.71 %	4430	2573	
28th Assembly District	Total	79908	5392	6.75 %	2496	1359	
29th Assembly District	Total	34058	1265	3.71 %	654	396	
30th Assembly District	Total	52871	2865	5.42 %	1280	818	
18th Congressional District	Total	29816	1057	3.55 %	582	306	
19th Congressional District	Total	137021	8465	6.18 %	3848	2267	
17th Senatorial District	Total	166837	9522	5.71 %	4430	2573	
State Board of Equalization - District 2	Total	166837	9522	5.71 %	4430	2573	
1st Supervisorial District	Total	36913	1886	5.11 %	820	548	
2nd Supervisorial District	Total	36620	1915	5.23 %	847	595	
3rd Supervisorial District	Total	31414	2396	7.63 %	1204	444	
4th Supervisorial District	Total	23598	872	3.70 %	476	254	
5th Supervisorial District	Total	38292	2453	6.41 %	1083	732	
City of Capitola	Total	6929	359	5.18 %	142	107	
City of Santa Cruz	Total	36255	2548	7.03 %	1282	473	
City of Scotts Valley	Total	8752	605	6.91 %	263	188	
City of Watsonville	Total	22101	768	3.47 %	433	200	
Unincorporated - City	Total	92800	5242	5.65 %	2310	1605	
CALIFORNIA	Total	166837	9522	5.71 %	4430	2573	

**1 Presiding Justice 6th Appellate Dist. - Greenwood 2 Associate
 Justice 6th Appellate Dist. - Wilson II 3 Associate Justice 6th
 Appellate Dist.- Lie**

					1	1		2	2		3	3
		Registered Voters	Voters Cast	Turnout (%)	Yes	No		Yes	No		Yes	No
Electionwide	Total	166837	9522	5.71 %	4617	2309		4245	2526		4441	2397
28th Assembly District	Total	79908	5392	6.75 %	2606	1195		2396	1310		2510	1232
29th Assembly District	Total	34058	1265	3.71 %	685	365		628	407		665	376
30th Assembly District	Total	52871	2865	5.42 %	1326	749		1221	809		1266	789
18th Congressional District	Total	29816	1057	3.55 %	612	277		559	316		590	290
19th Congressional District	Total	137021	8465	6.18 %	4005	2032		3686	2210		3851	2107
17th Senatorial District	Total	166837	9522	5.71 %	4617	2309		4245	2526		4441	2397
State Board of Equalization - District 2	Total	166837	9522	5.71 %	4617	2309		4245	2526		4441	2397
1st Supervisorial District	Total	36913	1886	5.11 %	857	486		781	530		817	512
2nd Supervisorial District	Total	36620	1915	5.23 %	877	551		813	586		842	577
3rd Supervisorial District	Total	31414	2396	7.63 %	1274	360		1172	420		1254	350
4th Supervisorial District	Total	23598	872	3.70 %	497	236		460	265		485	240
5th Supervisorial District	Total	38292	2453	6.41 %	1112	676		1019	725		1043	718
City of Capitola	Total	6929	359	5.18 %	148	100		139	103		145	106
City of Santa Cruz	Total	36255	2548	7.03 %	1363	379		1247	445		1341	372
City of Scotts Valley	Total	8752	605	6.91 %	259	190		242	195		247	194
City of Watsonville	Total	22101	768	3.47 %	451	185		413	215		437	191
Unincorporated - City	Total	92800	5242	5.65 %	2396	1455		2204	1568		2271	1534
CALIFORNIA	Total	166837	9522	5.71 %	4617	2309		4245	2526		4441	2397

1 Supt. of Public Instruction							
					1	1	1
		Registered Voters	Voters Cast	Turnout (%)	LANCE RAY CHRISTENSEN	TONY K. THURMOND	Write In
Electionwide	Total	166837	9522	5.71 %	2953	4328	150
28th Assembly District	Total	79908	5392	6.75 %	1440	2575	78
29th Assembly District	Total	34058	1265	3.71 %	537	522	25
30th Assembly District	Total	52871	2865	5.42 %	976	1231	47
18th Congressional District	Total	29816	1057	3.55 %	440	459	21
19th Congressional District	Total	137021	8465	6.18 %	2513	3869	129
17th Senatorial District	Total	166837	9522	5.71 %	2953	4328	150
State Board of Equalization - District 2	Total	166837	9522	5.71 %	2953	4328	150
1st Supervisorial District	Total	36913	1886	5.11 %	565	821	28
2nd Supervisorial District	Total	36620	1915	5.23 %	747	787	31
3rd Supervisorial District	Total	31414	2396	7.63 %	482	1292	32
4th Supervisorial District	Total	23598	872	3.70 %	357	376	20
5th Supervisorial District	Total	38292	2453	6.41 %	802	1052	39
City of Capitola	Total	6929	359	5.18 %	134	138	10
City of Santa Cruz	Total	36255	2548	7.03 %	500	1370	35
City of Scotts Valley	Total	8752	605	6.91 %	230	235	10
City of Watsonville	Total	22101	768	3.47 %	305	337	13
Unincorporated - City	Total	92800	5242	5.65 %	1784	2248	82
CALIFORNIA	Total	166837	9522	5.71 %	2953	4328	150

**1 Cabrillo Comm. College Governing
 Board Member - Trustee Area 1**

						1	1	1
		Registered Voters	Voters Cast	Turnout (%)	SARA E. BRYLOWSKI	DONNA ZIEL	Write In	
Electionwide	Total	29038	2032	7.00 %	780	685	35	
28th Assembly District	Total	29038	2032	7.00 %	780	685	35	
19th Congressional District	Total	29038	2032	7.00 %	780	685	35	
17th Senatorial District	Total	29038	2032	7.00 %	780	685	35	
State Board of Equalization - District 2	Total	29038	2032	7.00 %	780	685	35	
1st Supervisorial District	Total	199	10	5.03 %	4	3	1	
3rd Supervisorial District	Total	129	5	3.88 %	3	1		
5th Supervisorial District	Total	28710	2017	7.03 %	773	681	34	
City of Scotts Valley	Total	8562	601	7.02 %	215	192	13	
Unincorporated - City	Total	20476	1431	6.99 %	565	493	22	
CALIFORNIA	Total	29038	2032	7.00 %	780	685	35	

1 Cabrillo Comm. College Governing Board Member - Trustee Area 2							
					1	1	1
		Registered Voters	Voters Cast	Turnout (%)	ADAM SPICKLER	BOB KITTLE	Write In
Electionwide	Total	26781	1480	5.53 %	727	321	24
28th Assembly District	Total	23003	1287	5.59 %	638	271	22
30th Assembly District	Total	3778	193	5.11 %	89	50	2
19th Congressional District	Total	26781	1480	5.53 %	727	321	24
17th Senatorial District	Total	26781	1480	5.53 %	727	321	24
State Board of Equalization - District 2	Total	26781	1480	5.53 %	727	321	24
1st Supervisorial District	Total	9375	455	4.85 %	205	119	6
3rd Supervisorial District	Total	10628	706	6.64 %	383	126	11
5th Supervisorial District	Total	6778	319	4.71 %	139	76	7
City of Santa Cruz	Total	17033	1022	6.00 %	537	198	19
City of Scotts Valley	Total	190	4	2.11 %		4	
Unincorporated - City	Total	9558	454	4.75 %	190	119	5
CALIFORNIA	Total	26781	1480	5.53 %	727	321	24

1 Cabrillo Comm. College Governing Board Member - Trustee Area 6							
					1	1	1
		Registered Voters	Voters Cast	Turnout (%)	J DAN ROTHWELL	MARK HUCKLEBRIDGE	Write In
Electionwide	Total	29243	1599	5.47 %	640	557	26
28th Assembly District	Total	629	24	3.82 %	10	7	1
29th Assembly District	Total	6784	276	4.07 %	88	128	4
30th Assembly District	Total	21830	1299	5.95 %	542	422	21
18th Congressional District	Total	3198	107	3.35 %	31	62	2
19th Congressional District	Total	26045	1492	5.73 %	609	495	24
17th Senatorial District	Total	29243	1599	5.47 %	640	557	26
State Board of Equalization - District 2	Total	29243	1599	5.47 %	640	557	26
1st Supervisorial District	Total	971	59	6.08 %	31	17	
2nd Supervisorial District	Total	28188	1536	5.45 %	606	539	26
4th Supervisorial District	Total	84	4	4.76 %	3	1	
City of Watsonville	Total	2	0	0.00 %			
Unincorporated - City	Total	29241	1599	5.47 %	640	557	26
CALIFORNIA	Total	29243	1599	5.47 %	640	557	26

1 San Lorenzo Valley Unified School District Governing Board Member - Trustee Area 4							
					1	1	1
		Registered Voters	Voters Cast	Turnout (%)	RYAN LIPERT	GAIL D. LEVINE	Write In
Electionwide	Total	18011	1258	6.98 %	604	452	9
28th Assembly District	Total	18011	1258	6.98 %	604	452	9
19th Congressional District	Total	18011	1258	6.98 %	604	452	9
17th Senatorial District	Total	18011	1258	6.98 %	604	452	9
State Board of Equalization - District 2	Total	18011	1258	6.98 %	604	452	9
3rd Supervisorial District	Total	23	1	4.35 %	1		
5th Supervisorial District	Total	17988	1257	6.99 %	603	452	9
Unincorporated - City	Total	18011	1258	6.98 %	604	452	9
CALIFORNIA	Total	18011	1258	6.98 %	604	452	9

**1 Pajaro Valley Unified School District
 Governing Board Member - Trustee Area
 1**

						1	1	1
		Registered Voters	Voters Cast	Turnout (%)	KIMBERLY A. DE SERPA	NATALAIN SCHWARTZ	Write In	
Electionwide	Total	12146	621	5.11 %	200	315	6	
28th Assembly District	Total	827	33	3.99 %	10	17	1	
29th Assembly District	Total	3064	163	5.32 %	44	90	1	
30th Assembly District	Total	8255	425	5.15 %	146	208	4	
18th Congressional District	Total	130	9	6.92 %	4	4		
19th Congressional District	Total	12016	612	5.09 %	196	311	6	
17th Senatorial District	Total	12146	621	5.11 %	200	315	6	
State Board of Equalization - District 2	Total	12146	621	5.11 %	200	315	6	
1st Supervisorial District	Total	20	4	20.00 %	2	1		
2nd Supervisorial District	Total	11289	568	5.03 %	181	285	5	
4th Supervisorial District	Total	837	49	5.85 %	17	29	1	
Unincorporated - City	Total	12146	621	5.11 %	200	315	6	
CALIFORNIA	Total	12146	621	5.11 %	200	315	6	

**1 Pajaro Valley Unified School District
 Governing Board Member - Trustee Area
 5**

					1	1	1
		Registered Voters	Voters Cast	Turnout (%)	JENNIFER SCHACHER	OLIVIA FLORES	Write In
Electionwide	Total	6755	236	3.49 %	90	124	2
29th Assembly District	Total	6755	236	3.49 %	90	124	2
18th Congressional District	Total	6755	236	3.49 %	90	124	2
17th Senatorial District	Total	6755	236	3.49 %	90	124	2
State Board of Equalization - District 2	Total	6755	236	3.49 %	90	124	2
2nd Supervisorial District	Total	0	0				
4th Supervisorial District	Total	6755	236	3.49 %	90	124	2
City of Watsonville	Total	6755	236	3.49 %	90	124	2
Unincorporated - City	Total	0	0				
CALIFORNIA	Total	6755	236	3.49 %	90	124	2

1 Los Gatos-Saratoga Joint Union High School Dist. Governing Board Member

					1	1	1	1	1	1	1	1
		Registered Voters	Voters Cast	Turnout (%)	MISTY DAVIES	STEVE CHEN	ALEX SHULTZ	CHRIS MILLER	DAVID GUIDRY	Write In 1	Write In 2	Write In 3
Electionwide	Total	3663	192	5.24 %	78	87	89	47	42	1		
28th Assembly District	Total	3663	192	5.24 %	78	87	89	47	42	1		
19th Congressional District	Total	3663	192	5.24 %	78	87	89	47	42	1		
17th Senatorial District	Total	3663	192	5.24 %	78	87	89	47	42	1		
State Board of Equalization - District 2	Total	3663	192	5.24 %	78	87	89	47	42	1		
1st Supervisorial District	Total	2088	137	6.56 %	55	62	67	34	23	1		
5th Supervisorial District	Total	1575	55	3.49 %	23	25	22	13	19			
Unincorporated - City	Total	3663	192	5.24 %	78	87	89	47	42	1		
CALIFORNIA	Total	3663	192	5.24 %	78	87	89	47	42	1		

1 Scotts Valley Unified School District Governing Board Member										
					1	1	1	1	1	1
		Registered Voters	Voters Cast	Turnout (%)	PATRICIA ADAMS	LUCIA ROCHA-NESTLER	ROGER L. SNYDER	COREY WARNER	Write In 1	Write In 2
Electionwide	Total	13560	894	6.59 %	428	390	256	133	10	5
28th Assembly District	Total	13560	894	6.59 %	428	390	256	133	10	5
19th Congressional District	Total	13560	894	6.59 %	428	390	256	133	10	5
17th Senatorial District	Total	13560	894	6.59 %	428	390	256	133	10	5
State Board of Equalization - District 2	Total	13560	894	6.59 %	428	390	256	133	10	5
1st Supervisorial District	Total	709	34	4.80 %	13	20	6	3	2	1
5th Supervisorial District	Total	12851	860	6.69 %	415	370	250	130	8	4
City of Scotts Valley	Total	8752	605	6.91 %	293	260	184	90	6	3
Unincorporated - City	Total	4808	289	6.01 %	135	130	72	43	4	2
CALIFORNIA	Total	13560	894	6.59 %	428	390	256	133	10	5

1 Happy Valley Elementary School District Governing Board Member											
					1	1	1	1	1	1	1
		Registered Voters	Voters Cast	Turnout (%)	RACHEL CLICK RICHARDSON	CLIFFORD HODGES	JACOB ZILS WILLET	EDWARD "TEDDY" WOOD	Write In 1	Write In 2	Write In 3
Electionwide	Total	1245	57	4.58 %	25	17	25	28			
28th Assembly District	Total	1245	57	4.58 %	25	17	25	28			
19th Congressional District	Total	1245	57	4.58 %	25	17	25	28			
17th Senatorial District	Total	1245	57	4.58 %	25	17	25	28			
State Board of Equalization - District 2	Total	1245	57	4.58 %	25	17	25	28			
1st Supervisorial District	Total	1245	57	4.58 %	25	17	25	28			
5th Supervisorial District	Total	0	0								
City of Scotts Valley	Total	0	0								
Unincorporated - City	Total	1245	57	4.58 %	25	17	25	28			
CALIFORNIA	Total	1245	57	4.58 %	25	17	25	28			

1 Soquel Union Elementary School District Governing Board Member - Trustee Area 4							
					1	1	1
		Registered Voters	Voters Cast	Turnout (%)	PHIL RODRIGUEZ	JUSTIN MAFIA	Write In
Electionwide	Total	3972	246	6.19 %	77	111	3
30th Assembly District	Total	3972	246	6.19 %	77	111	3
19th Congressional District	Total	3972	246	6.19 %	77	111	3
17th Senatorial District	Total	3972	246	6.19 %	77	111	3
State Board of Equalization - District 2	Total	3972	246	6.19 %	77	111	3
1st Supervisorial District	Total	458	34	7.42 %	15	11	
2nd Supervisorial District	Total	3514	212	6.03 %	62	100	3
City of Capitola	Total	3906	241	6.17 %	76	107	3
Unincorporated - City	Total	66	5	7.58 %	1	4	
CALIFORNIA	Total	3972	246	6.19 %	77	111	3

1 Supervisor, 3rd District							
					1	1	1
		Registered Voters	Voters Cast	Turnout (%)	JUSTIN CUMMINGS	SHEBREH KALANTARI-JOHNSON	Write In
Electionwide	Total	31414	2396	7.63 %	1391	707	29
28th Assembly District	Total	31414	2396	7.63 %	1391	707	29
19th Congressional District	Total	31414	2396	7.63 %	1391	707	29
17th Senatorial District	Total	31414	2396	7.63 %	1391	707	29
State Board of Equalization - District 2	Total	31414	2396	7.63 %	1391	707	29
3rd Supervisorial District	Total	31414	2396	7.63 %	1391	707	29
City of Santa Cruz	Total	28601	2170	7.59 %	1292	604	29
Unincorporated - City	Total	2813	226	8.03 %	99	103	
CALIFORNIA	Total	31414	2396	7.63 %	1391	707	29

1 Supervisor, 4th District							
					1	1	1
		Registered Voters	Voters Cast	Turnout (%)	JIMMY DUTRA	FELIPE HERNANDEZ	Write In
Electionwide	Total	23598	872	3.70 %	355	452	18
28th Assembly District	Total	19	0	0.00 %			
29th Assembly District	Total	23579	872	3.70 %	355	452	18
18th Congressional District	Total	22886	832	3.64 %	335	432	18
19th Congressional District	Total	712	40	5.62 %	20	20	
17th Senatorial District	Total	23598	872	3.70 %	355	452	18
State Board of Equalization - District 2	Total	23598	872	3.70 %	355	452	18
4th Supervisorial District	Total	23598	872	3.70 %	355	452	18
City of Watsonville	Total	18535	656	3.54 %	259	344	13
Unincorporated - City	Total	5063	216	4.27 %	96	108	5
CALIFORNIA	Total	23598	872	3.70 %	355	452	18

1 City of Capitola Councilmember												
					1	1	1	1	1	1	1	1
		Registered Voters	Voters Cast	Turnout (%)	ENRIQUE DOLMO, JR	YVETTE LOPEZ BROOKS	JOE CLARKE	ALEXANDER PEDERSEN	GERRY JENSEN	Write In 1	Write In 2	Write In 3
Electionwide	Total	6929	359	5.18 %	149	130	155	121	144	6		
30th Assembly District	Total	6929	359	5.18 %	149	130	155	121	144	6		
19th Congressional District	Total	6929	359	5.18 %	149	130	155	121	144	6		
17th Senatorial District	Total	6929	359	5.18 %	149	130	155	121	144	6		
State Board of Equalization - District 2	Total	6929	359	5.18 %	149	130	155	121	144	6		
1st Supervisorial District	Total	2800	120	4.29 %	53	43	55	36	44	3		
2nd Supervisorial District	Total	4129	239	5.79 %	96	87	100	85	100	3		
City of Capitola	Total	6929	359	5.18 %	149	130	155	121	144	6		
CALIFORNIA	Total	6929	359	5.18 %	149	130	155	121	144	6		

1 City of Santa Cruz Mayor							
					1	1	1
		Registered Voters	Voters Cast	Turnout (%)	JOY SCHENDLEDECKER	FRED KEELEY	Write In
Electionwide	Total	36255	2548	7.03 %	1082	1093	50
28th Assembly District	Total	36255	2548	7.03 %	1082	1093	50
19th Congressional District	Total	36255	2548	7.03 %	1082	1093	50
17th Senatorial District	Total	36255	2548	7.03 %	1082	1093	50
State Board of Equalization - District 2	Total	36255	2548	7.03 %	1082	1093	50
1st Supervisorial District	Total	2532	121	4.78 %	36	72	2
3rd Supervisorial District	Total	28601	2170	7.59 %	937	920	37
5th Supervisorial District	Total	5122	257	5.02 %	109	101	11
City of Santa Cruz	Total	36255	2548	7.03 %	1082	1093	50
CALIFORNIA	Total	36255	2548	7.03 %	1082	1093	50

1 City of Santa Cruz Councilmember - District 4

					1	1	1	1	1
		Registered Voters	Voters Cast	Turnout (%)	SCOTT NEWSOME	BODIE SHARGEL	HECTOR MARIN	GREGORY A HYVER	Write In
Electionwide	Total	6015	410	6.82 %	120	48	134	35	5
28th Assembly District	Total	6015	410	6.82 %	120	48	134	35	5
19th Congressional District	Total	6015	410	6.82 %	120	48	134	35	5
17th Senatorial District	Total	6015	410	6.82 %	120	48	134	35	5
State Board of Equalization - District 2	Total	6015	410	6.82 %	120	48	134	35	5
3rd Supervisorial District	Total	5982	406	6.79 %	120	47	131	35	5
5th Supervisorial District	Total	33	4	12.12 %		1	3		
City of Santa Cruz	Total	6015	410	6.82 %	120	48	134	35	5
CALIFORNIA	Total	6015	410	6.82 %	120	48	134	35	5

1 City of Santa Cruz Councilmember - District 6							
					1	1	1
		Registered Voters	Voters Cast	Turnout (%)	SEAN MAXWELL	RENEE GOLDER	Write In
Electionwide	Total	6111	385	6.30 %	152	181	4
28th Assembly District	Total	6111	385	6.30 %	152	181	4
19th Congressional District	Total	6111	385	6.30 %	152	181	4
17th Senatorial District	Total	6111	385	6.30 %	152	181	4
State Board of Equalization - District 2	Total	6111	385	6.30 %	152	181	4
3rd Supervisorial District	Total	6111	385	6.30 %	152	181	4
City of Santa Cruz	Total	6111	385	6.30 %	152	181	4
CALIFORNIA	Total	6111	385	6.30 %	152	181	4

1 City of Scotts Valley Councilmember

					1	1	1	1	1
		Registered Voters	Voters Cast	Turnout (%)	JIM REED	DEREK TIMM	ALLAN TIMMS	Write In 1	Write In 2
Electionwide	Total	8752	605	6.91 %	304	283	251	9	1
28th Assembly District	Total	8752	605	6.91 %	304	283	251	9	1
19th Congressional District	Total	8752	605	6.91 %	304	283	251	9	1
17th Senatorial District	Total	8752	605	6.91 %	304	283	251	9	1
State Board of Equalization - District 2	Total	8752	605	6.91 %	304	283	251	9	1
5th Supervisorial District	Total	8752	605	6.91 %	304	283	251	9	1
City of Scotts Valley	Total	8752	605	6.91 %	304	283	251	9	1
CALIFORNIA	Total	8752	605	6.91 %	304	283	251	9	1

1 City of Watsonville Councilmember - Dist 3						
					1	1
		Registered Voters	Voters Cast	Turnout (%)	MARIA OROZCO	Write In
Electionwide	Total	3563	111	3.12 %	89	5
29th Assembly District	Total	3563	111	3.12 %	89	5
18th Congressional District	Total	3563	111	3.12 %	89	5
17th Senatorial District	Total	3563	111	3.12 %	89	5
State Board of Equalization - District 2	Total	3563	111	3.12 %	89	5
2nd Supervisorial District	Total	3563	111	3.12 %	89	5
City of Watsonville	Total	3563	111	3.12 %	89	5
CALIFORNIA	Total	3563	111	3.12 %	89	5

1 City of Watsonville Councilmember - Dist 4						
					1	1
		Registered Voters	Voters Cast	Turnout (%)	KRISTAL SALCIDO	Write In
Electionwide	Total	3377	115	3.41 %	88	4
29th Assembly District	Total	3376	115	3.41 %	88	4
30th Assembly District	Total	1	0	0.00 %		
18th Congressional District	Total	3376	115	3.41 %	88	4
19th Congressional District	Total	1	0	0.00 %		
17th Senatorial District	Total	3377	115	3.41 %	88	4
State Board of Equalization - District 2	Total	3377	115	3.41 %	88	4
2nd Supervisorial District	Total	1	1	100.00 %		
4th Supervisorial District	Total	3376	114	3.38 %	88	4
City of Watsonville	Total	3377	115	3.41 %	88	4
CALIFORNIA	Total	3377	115	3.41 %	88	4

1 City of Watsonville Councilmember - Dist 5						
					1	1
		Registered Voters	Voters Cast	Turnout (%)	CASEY K. CLARK	Write In
Electionwide	Total	2768	98	3.54 %	61	9
29th Assembly District	Total	2768	98	3.54 %	61	9
18th Congressional District	Total	2768	98	3.54 %	61	9
17th Senatorial District	Total	2768	98	3.54 %	61	9
State Board of Equalization - District 2	Total	2768	98	3.54 %	61	9
4th Supervisorial District	Total	2768	98	3.54 %	61	9
City of Watsonville	Total	2768	98	3.54 %	61	9
CALIFORNIA	Total	2768	98	3.54 %	61	9

1 City of Watsonville Councilmember - Dist 7							
					1	1	1
		Registered Voters	Voters Cast	Turnout (%)	NANCY A. BILCICH	ARI PARKER	Write In
Electionwide	Total	4157	150	3.61 %	69	68	3
29th Assembly District	Total	4157	150	3.61 %	69	68	3
18th Congressional District	Total	4157	150	3.61 %	69	68	3
17th Senatorial District	Total	4157	150	3.61 %	69	68	3
State Board of Equalization - District 2	Total	4157	150	3.61 %	69	68	3
4th Supervisorial District	Total	4157	150	3.61 %	69	68	3
City of Watsonville	Total	4157	150	3.61 %	69	68	3
CALIFORNIA	Total	4157	150	3.61 %	69	68	3

1 Boulder Creek Fire Protection District Director

					1	1	1	1	1	1
		Registered Voters	Voters Cast	Turnout (%)	DAVID DUNNING	SAMMY ROBUSTELLI	VINCE Y. CORTINAS, SR	ROBERT LOUIS PRESSWOOD	Write In 1	Write In 2
Electionwide	Total	6570	528	8.04 %	131	239	232	192	3	
28th Assembly District	Total	6570	528	8.04 %	131	239	232	192	3	
19th Congressional District	Total	6570	528	8.04 %	131	239	232	192	3	
17th Senatorial District	Total	6570	528	8.04 %	131	239	232	192	3	
State Board of Equalization - District 2	Total	6570	528	8.04 %	131	239	232	192	3	
5th Supervisorial District	Total	6570	528	8.04 %	131	239	232	192	3	
Unincorporated - City	Total	6570	528	8.04 %	131	239	232	192	3	
CALIFORNIA	Total	6570	528	8.04 %	131	239	232	192	3	

1 Central Fire District of Santa Cruz County Director - Division 5							
					1	1	1
		Registered Voters	Voters Cast	Turnout (%)	DENISE MILLER	MICHAEL HUSHAW	Write In
Electionwide	Total	11432	729	6.38 %	235	361	6
30th Assembly District	Total	11432	729	6.38 %	235	361	6
19th Congressional District	Total	11432	729	6.38 %	235	361	6
17th Senatorial District	Total	11432	729	6.38 %	235	361	6
State Board of Equalization - District 2	Total	11432	729	6.38 %	235	361	6
2nd Supervisorial District	Total	11432	729	6.38 %	235	361	6
Unincorporated - City	Total	11432	729	6.38 %	235	361	6
CALIFORNIA	Total	11432	729	6.38 %	235	361	6

1 Felton Fire Protection District Director									
					1	1	1	1	1
		Registered Voters	Voters Cast	Turnout (%)	JIM ANDERSON	NORMAN CRANDELL	ADAM HENSLEIGH	Write In 1	Write In 2
Electionwide	Total	4626	277	5.99 %	176	131	54		
28th Assembly District	Total	4626	277	5.99 %	176	131	54		
19th Congressional District	Total	4626	277	5.99 %	176	131	54		
17th Senatorial District	Total	4626	277	5.99 %	176	131	54		
State Board of Equalization - District 2	Total	4626	277	5.99 %	176	131	54		
3rd Supervisorial District	Total	2	0	0.00 %					
5th Supervisorial District	Total	4624	277	5.99 %	176	131	54		
Unincorporated - City	Total	4626	277	5.99 %	176	131	54		
CALIFORNIA	Total	4626	277	5.99 %	176	131	54		

1 San Lorenzo Valley Water District Director											
					1	1	1	1	1	1	1
		Registered Voters	Voters Cast	Turnout (%)	MARK SMOLLEY	JEFFREY HILL	BOB FULTZ	ALINA LAYNG	Write In 1	Write In 2	Write In 3
Electionwide	Total	17670	1203	6.81 %	527	580	492	527	11	5	1
28th Assembly District	Total	17670	1203	6.81 %	527	580	492	527	11	5	1
19th Congressional District	Total	17670	1203	6.81 %	527	580	492	527	11	5	1
17th Senatorial District	Total	17670	1203	6.81 %	527	580	492	527	11	5	1
State Board of Equalization - District 2	Total	17670	1203	6.81 %	527	580	492	527	11	5	1
3rd Supervisorial District	Total	3	0	0.00 %							
5th Supervisorial District	Total	17667	1203	6.81 %	527	580	492	527	11	5	1
City of Scotts Valley	Total	1595	95	5.96 %	34	42	44	32	2		
Unincorporated - City	Total	16075	1108	6.89 %	493	538	448	495	9	5	1
CALIFORNIA	Total	17670	1203	6.81 %	527	580	492	527	11	5	1

1 Soquel Creek Water District Director

					1	1	1	1	1	1	1	1
		Registered Voters	Voters Cast	Turnout (%)	CARLA C. CHRISTENSEN	RACHEL LATHER	BRUCE JAFFE	KRIS KIRBY	CORRIE KATES	Write In 1	Write In 2	Write In 3
Electionwide	Total	28541	1633	5.72 %	581	728	763	550	433	20	4	1
28th Assembly District	Total	206	7	3.40 %	2	4	3	1	1			
30th Assembly District	Total	28335	1626	5.74 %	579	724	760	549	432	20	4	1
19th Congressional District	Total	28541	1633	5.72 %	581	728	763	550	433	20	4	1
17th Senatorial District	Total	28541	1633	5.72 %	581	728	763	550	433	20	4	1
State Board of Equalization - District 2	Total	28541	1633	5.72 %	581	728	763	550	433	20	4	1
1st Supervisorial District	Total	7935	398	5.02 %	142	186	181	129	106	5	1	
2nd Supervisorial District	Total	20606	1235	5.99 %	439	542	582	421	327	15	3	1
City of Capitola	Total	5991	323	5.39 %	101	137	138	104	76	6	2	
Unincorporated - City	Total	22550	1310	5.81 %	480	591	625	446	357	14	2	1
CALIFORNIA	Total	28541	1633	5.72 %	581	728	763	550	433	20	4	1

1 Santa Cruz Port District Commissioner									
					1	1	1	1	1
		Registered Voters	Voters Cast	Turnout (%)	DICK STARR	TOBY GODDARD	REID GEISREITER	Write In 1	Write In 2
Electionwide	Total	63272	3733	5.90 %	1080	1605	1318	55	15
28th Assembly District	Total	38082	2418	6.35 %	632	1030	852	36	11
30th Assembly District	Total	25190	1315	5.22 %	448	575	466	19	4
19th Congressional District	Total	63272	3733	5.90 %	1080	1605	1318	55	15
17th Senatorial District	Total	63272	3733	5.90 %	1080	1605	1318	55	15
State Board of Equalization - District 2	Total	63272	3733	5.90 %	1080	1605	1318	55	15
1st Supervisorial District	Total	27239	1388	5.10 %	473	589	481	19	2
2nd Supervisorial District	Total	1394	100	7.17 %	31	52	36	3	3
3rd Supervisorial District	Total	27807	1927	6.93 %	483	835	695	31	10
5th Supervisorial District	Total	6832	318	4.65 %	93	129	106	2	
City of Santa Cruz	Total	35454	2302	6.49 %	594	985	817	36	11
Unincorporated - City	Total	27818	1431	5.14 %	486	620	501	19	4
CALIFORNIA	Total	63272	3733	5.90 %	1080	1605	1318	55	15

1 Pajaro Valley Heathcare District Director									
					1	1	1	1	1
		Registered Voters	Voters Cast	Turnout (%)	MARCUS PIMENTEL	JASMINE NOTANIE NAJERA	JOE GALLAGHER	Write In 1	Write In 2
Electionwide	Total	42305	1813	4.29 %	614	577	986	28	2
28th Assemy District	Total	3	0	0.00 %					
29th Assembly District	Total	33822	1258	3.72 %	429	389	699	16	2
30th Assembly District	Total	8480	555	6.54 %	185	188	287	12	
18th Congressional District	Total	29727	1057	3.56 %	380	351	587	14	2
19th Congressional District	Total	12578	756	6.01 %	234	226	399	14	
17th Senatorial District	Total	42305	1813	4.29 %	614	577	986	28	2
State Board of Equalization - District 2	Total	42305	1813	4.29 %	614	577	986	28	2
2nd Supervisorial District	Total	18812	941	5.00 %	312	293	494	19	
4th Supervisorial District	Total	23493	872	3.71 %	302	284	492	9	2
City of Watsonville	Total	22101	768	3.47 %	277	269	408	11	2
Unincorporated - City	Total	20204	1045	5.17 %	337	308	578	17	
CALIFORNIA	Total	42305	1813	4.29 %	614	577	986	28	2

**1 1 - Sca 10 2 26 - Authorizes New Types Of Gambling. 3 27 -
 Allows Online And Mobile Sports Wagering**

					1	1		2	2		3	3
		Registered Voters	Voters Cast	Turnout (%)	Yes	No		Yes	No		Yes	No
Electionwide	Total	166837	9522	5.71 %	6296	2951		3129	5798		1934	7085
28th Assembly District	Total	79908	5392	6.75 %	3803	1444		1876	3142		1092	3998
29th Assembly District	Total	34058	1265	3.71 %	718	521		415	790		285	922
30th Assembly District	Total	52871	2865	5.42 %	1775	986		838	1866		557	2165
18th Congressional District	Total	29816	1057	3.55 %	622	416		368	642		253	759
19th Congressional District	Total	137021	8465	6.18 %	5674	2535		2761	5156		1681	6326
17th Senatorial District	Total	166837	9522	5.71 %	6296	2951		3129	5798		1934	7085
State Board of Equalization - District 2	Total	166837	9522	5.71 %	6296	2951		3129	5798		1934	7085
1st Supervisorial District	Total	36913	1886	5.11 %	1216	617		599	1184		399	1393
2nd Supervisorial District	Total	36620	1915	5.23 %	1115	736		520	1292		342	1482
3rd Supervisorial District	Total	31414	2396	7.63 %	2021	318		997	1192		560	1679
4th Supervisorial District	Total	23598	872	3.70 %	508	344		298	528		201	627
5th Supervisorial District	Total	38292	2453	6.41 %	1436	936		715	1602		432	1904
City of Capitola	Total	6929	359	5.18 %	212	135		108	225		65	273
City of Santa Cruz	Total	36255	2548	7.03 %	2147	338		1069	1251		613	1760
City of Scotts Valley	Total	8752	605	6.91 %	309	280		144	432		99	474
City of Watsonville	Total	22101	768	3.47 %	470	282		285	444		191	538
Unincorporated - City	Total	92800	5242	5.65 %	3158	1916		1523	3446		966	4040
CALIFORNIA	Total	166837	9522	5.71 %	6296	2951		3129	5798		1934	7085

1 28 - Provides Additional Funding For Arts And Music Education In Public Schools. 2 29 - Requires On-site Licensed Medical Professional At Kidney Dialysis Clinics And Establishes Other State Requirements 3 30 - Provides Funding For Programs To Reduce Greenhouse Gas Emmisions By Increasing Tax On Personal Income Over \$2 Mil

					1	1		2	2		3	3
		Registered Voters	Voters Cast	Turnout (%)	Yes	No		Yes	No		Yes	No
Electionwide	Total	166837	9522	5.71 %	6221	2976		2957	5934		4778	4413
28th Asseby District	Total	79908	5392	6.75 %	3672	1530		1778	3215		2935	2264
29th Assembly District	Total	34058	1265	3.71 %	833	399		447	752		544	676
30th Assembly District	Total	52871	2865	5.42 %	1716	1047		732	1967		1299	1473
18th Congressional District	Total	29816	1057	3.55 %	728	300		411	594		473	548
19th Congressional District	Total	137021	8465	6.18 %	5493	2676		2546	5340		4305	3865
17th Senatorial District	Total	166837	9522	5.71 %	6221	2976		2957	5934		4778	4413
State Board of Equalization - District 2	Total	166837	9522	5.71 %	6221	2976		2957	5934		4778	4413
1st Supervisorial District	Total	36913	1886	5.11 %	1187	634		508	1255		919	905
2nd Supervisorial District	Total	36620	1915	5.23 %	1111	743		475	1343		798	1056
3rd Supervisorial District	Total	31414	2396	7.63 %	1880	419		1028	1149		1651	651
4th Supervisorial District	Total	23598	872	3.70 %	581	264		339	486		385	451
5th Supervisorial District	Total	38292	2453	6.41 %	1462	916		607	1701		1025	1350
City of Capitola	Total	6929	359	5.18 %	211	134		102	233		166	179
City of Santa Cruz	Total	36255	2548	7.03 %	2024	423		1102	1206		1763	675
City of Scotts Valley	Total	8752	605	6.91 %	325	258		145	425		223	356
City of Watsonville	Total	22101	768	3.47 %	541	203		307	420		362	373
Unincorporated - City	Total	92800	5242	5.65 %	3120	1958		1301	3650		2264	2830
CALIFORNIA	Total	166837	9522	5.71 %	6221	2976		2957	5934		4778	4413

1 31 - Referendum Challenging A 2020 Law Prohibiting Retail Sale Of Certain Flavored Tobacco Products.						
					1	1
		Registered Voters	Voters Cast	Turnout (%)	Yes	No
Electionwide	Total	166837	9522	5.71 %	5449	3649
28th Assembly District	Total	79908	5392	6.75 %	3104	2020
29th Assembly District	Total	34058	1265	3.71 %	715	506
30th Assembly District	Total	52871	2865	5.42 %	1630	1123
18th Congressional District	Total	29816	1057	3.55 %	602	416
19th Congressional District	Total	137021	8465	6.18 %	4847	3233
17th Senatorial District	Total	166837	9522	5.71 %	5449	3649
State Board of Equalization - District 2	Total	166837	9522	5.71 %	5449	3649
1st Supervisorial District	Total	36913	1886	5.11 %	1064	748
2nd Supervisorial District	Total	36620	1915	5.23 %	1080	767
3rd Supervisorial District	Total	31414	2396	7.63 %	1539	718
4th Supervisorial District	Total	23598	872	3.70 %	488	348
5th Supervisorial District	Total	38292	2453	6.41 %	1278	1068
City of Capitola	Total	6929	359	5.18 %	194	151
City of Santa Cruz	Total	36255	2548	7.03 %	1624	765
City of Scotts Valley	Total	8752	605	6.91 %	309	266
City of Watsonville	Total	22101	768	3.47 %	444	288
Unincorporated - City	Total	92800	5242	5.65 %	2878	2179
CALIFORNIA	Total	166837	9522	5.71 %	5449	3649

**1 K - Santa Cruz City High School
 District Bond Measure - 2/3 To
 Pass**

					1	1
		Registered Voters	Voters Cast	Turnout (%)	Bonds Yes	Bonds No
Electionwide	Total	76992	4740	6.16 %	3008	1444
28th Assembly District	Total	43847	3015	6.88 %	2111	728
30th Assembly District	Total	33145	1725	5.20 %	897	716
19th Congressional District	Total	76992	4740	6.16 %	3008	1444
17th Senatorial District	Total	76992	4740	6.16 %	3008	1444
State Board of Equalization - District 2	Total	76992	4740	6.16 %	3008	1444
1st Supervisorial District	Total	34096	1711	5.02 %	900	700
2nd Supervisorial District	Total	5627	353	6.27 %	175	158
3rd Supervisorial District	Total	31391	2395	7.63 %	1741	515
5th Supervisorial District	Total	5878	281	4.78 %	192	71
City of Capitola	Total	6929	359	5.18 %	175	160
City of Santa Cruz	Total	36255	2548	7.03 %	1860	540
City of Scotts Valley	Total	0	0			
Unincorporated - City	Total	33808	1833	5.42 %	973	744
CALIFORNIA	Total	76992	4740	6.16 %	3008	1444

**1 L - Santa Cruz City Elementary
 School District Bond Measure - 2/3
 To Pass**

						1	1
			Registered Voters	Voters Cast	Turnout (%)	Bonds Yes	Bonds No
Electionwide	Total	38047	2586	6.80 %	1876	557	
28th Assembly District	Total	38047	2586	6.80 %	1876	557	
19th Congressional District	Total	38047	2586	6.80 %	1876	557	
17th Senatorial District	Total	38047	2586	6.80 %	1876	557	
State Board of Equalization - District 2	Total	38047	2586	6.80 %	1876	557	
1st Supervisorial District	Total	3352	168	5.01 %	93	69	
3rd Supervisorial District	Total	28819	2137	7.42 %	1588	419	
5th Supervisorial District	Total	5876	281	4.78 %	195	69	
City of Santa Cruz	Total	36219	2504	6.91 %	1824	532	
Unincorporated - City	Total	1828	82	4.49 %	52	25	
CALIFORNIA	Total	38047	2586	6.80 %	1876	557	

**1 M - Loma Prieta Joint Union
 School District Parcel Tax - 2/3 To
 Pass**

					1	1
		Registered Voters	Voters Cast	Turnout (%)	Yes	No
Electionwide	Total	2796	160	5.72 %	89	69
28th Assembly District	Total	2796	160	5.72 %	89	69
19th Congressional District	Total	2796	160	5.72 %	89	69
17th Senatorial District	Total	2796	160	5.72 %	89	69
State Board of Equalization - District 2	Total	2796	160	5.72 %	89	69
1st Supervisorial District	Total	2088	137	6.56 %	76	60
5th Supervisorial District	Total	708	23	3.25 %	13	9
Unincorporated - City	Total	2796	160	5.72 %	89	69
CALIFORNIA	Total	2796	160	5.72 %	89	69

**1 N - City Of Santa Cruz Empty Home Tax Initiative - Majority To Pass
 2 O - City Of Santa Cruz Our Downtown, Our Future - General Plan And
 Downtown Plan Amendment Initiative - Majority To Pass 3 P - City Of
 Santa Cruz Transient Occupancy Tax - Majority To Pass**

					1	1		2	2		3	3
		Registered Voters	Voters Cast	Turnout (%)	Yes	No		Yes	No		Yes	No
Electionwide	Total	36255	2548	7.03 %	1557	880		1128	1244		1919	505
28th Assembly District	Total	36255	2548	7.03 %	1557	880		1128	1244		1919	505
19th Congressional District	Total	36255	2548	7.03 %	1557	880		1128	1244		1919	505
17th Senatorial District	Total	36255	2548	7.03 %	1557	880		1128	1244		1919	505
State Board of Equalization - District 2	Total	36255	2548	7.03 %	1557	880		1128	1244		1919	505
1st Supervisorial District	Total	2532	121	4.78 %	54	66		45	69		74	43
3rd Supervisorial District	Total	28601	2170	7.59 %	1355	716		968	1049		1658	405
5th Supervisorial District	Total	5122	257	5.02 %	148	98		115	126		187	57
City of Santa Cruz	Total	36255	2548	7.03 %	1557	880		1128	1244		1919	505
CALIFORNIA	Total	36255	2548	7.03 %	1557	880		1128	1244		1919	505

1 Q - City Of Watsonville Planned Growth And Farmland Protection Initiative - Majority To Pass 2 R - City Of Watsonville Community Investment Tax - Majority To Pass 3 S - Planning For Watsonville's Future Measure - Majority To Pass

					1	1		2	2		3	3
		Registered Voters	Voters Cast	Turnout (%)	Yes	No		Yes	No		Yes	No
Electionwide	Total	22101	768	3.47 %	470	249		452	277		358	360
29th Assembly District	Total	22100	768	3.48 %	470	249		452	277		358	360
30th Assembly District	Total	1	0	0.00 %								
18th Congressional District	Total	22100	768	3.48 %	470	249		452	277		358	360
19th Congressional District	Total	1	0	0.00 %								
17th Senatorial District	Total	22101	768	3.47 %	470	249		452	277		358	360
State Board of Equalization - District 2	Total	22101	768	3.47 %	470	249		452	277		358	360
2nd Supervisorial District	Total	3566	112	3.14 %	76	35		71	40		47	62
4th Supervisorial District	Total	18535	656	3.54 %	394	214		381	237		311	298
City of Watsonville	Total	22101	768	3.47 %	470	249		452	277		358	360
CALIFORNIA	Total	22101	768	3.47 %	470	249		452	277		358	360

**1 T - Boulder Creek Recreation And
 Park District Parcel Tax Measure -
 2/3 To Pass**

						1	1
			Registered Voters	Voters Cast	Turnout (%)	Yes	No
Electionwide	Total	6534	529	8.10 %	268	248	
28th Assembly District	Total	6534	529	8.10 %	268	248	
19th Congressional District	Total	6534	529	8.10 %	268	248	
17th Senatorial District	Total	6534	529	8.10 %	268	248	
State Board of Equalization - District 2	Total	6534	529	8.10 %	268	248	
5th Supervisorial District	Total	6534	529	8.10 %	268	248	
Unincorporated - City	Total	6534	529	8.10 %	268	248	
CALIFORNIA	Total	6534	529	8.10 %	268	248	

1 Governor 2 Lieutenant Governor 3 Secretary of State												
					1	1		2	2		3	3
		Registered Voters	Voters Cast	Turnout (%)	REP - BRIAN DAHLE	DEM - GAVIN NEWSOM		REP - ANGELA E. UNDERWOOD JACOBS	DEM - ELENI KOJUNALAKIS		REP - ROB BERNOSKY	DEM - SHIRLEY N. WEBER
Electionwide	Total	166837	96522	57.85 %	21319	73489		19857	74045		20059	73687
28th Assembly District	Total	79908	49880	62.42 %	10116	38747		9354	39022		9450	38842
29th Assembly District	Total	34058	13959	40.99 %	3831	9954		3603	10082		3573	10061
30th Assembly District	Total	52871	32683	61.82 %	7372	24788		6900	24941		7036	24784
18th Congressional District	Total	29816	11412	38.27 %	2925	8352		2761	8426		2721	8429
19th Congressional District	Total	137021	85110	62.11 %	18394	65137		17096	65619		17338	65258
17th Senatorial District	Total	166837	96522	57.85 %	21319	73489		19857	74045		20059	73687
State Board of Equalization - District 2	Total	166837	96522	57.85 %	21319	73489		19857	74045		20059	73687
1st Supervisorial District	Total	36913	22835	61.86 %	4905	17523		4589	17611		4639	17550
2nd Supervisorial District	Total	36620	21485	58.67 %	5655	15520		5305	15691		5391	15554
3rd Supervisorial District	Total	31414	19648	62.55 %	2584	16630		2380	16637		2420	16570
4th Supervisorial District	Total	23598	9088	38.51 %	2304	6677		2172	6730		2143	6730
5th Supervisorial District	Total	38292	23466	61.28 %	5871	17139		5411	17376		5466	17283
City of Capitola	Total	6929	4234	61.11 %	939	3212		855	3251		881	3223
City of Santa Cruz	Total	36255	22510	62.09 %	2967	19059		2715	19063		2782	18958
City of Scotts Valley	Total	8752	5424	61.97 %	1609	3729		1509	3758		1529	3736
City of Watsonville	Total	22101	8214	37.17 %	1970	6146		1878	6178		1843	6185
Unincorporated - City	Total	92800	56140	60.50 %	13834	41343		12900	41795		13024	41585
CALIFORNIA	Total	166837	96522	57.85 %	21319	73489		19857	74045		20059	73687

1 Controller 2 Treasurer 3 Attorney General												
					1	1		2	2		3	3
		Registered Voters	Voters Cast	Turnout (%)	DEM - MALLIA M. COHEN	REP - LANHEE J. CHEN		DEM - FIONA MA	REP - JACK M. GUERRERO		DEM - ROB BONITA	REP - NATHAN HOCHMAN
Electionwide	Total	166837	96522	57.85 %	67999	25126		71637	21018		72461	20636
28th Assembly District	Total	79908	49880	62.42 %	35822	12104		37698	9946		38114	9820
29th Assembly District	Total	34058	13959	40.99 %	9492	4092		9815	3739		10006	3575
30th Assembly District	Total	52871	32683	61.82 %	22685	8930		24124	7333		24341	7241
18th Congressional District	Total	29816	11412	38.27 %	7989	3128		8225	2873		8386	2725
19th Congressional District	Total	137021	85110	62.11 %	60010	21998		63412	18145		64075	17911
17th Senatorial District	Total	166837	96522	57.85 %	67999	25126		71637	21018		72461	20636
State Board of Equalization - District 2	Total	166837	96522	57.85 %	67999	25126		71637	21018		72461	20636
1st Supervisorial District	Total	36913	22835	61.86 %	16200	5834		17101	4795		17250	4734
2nd Supervisorial District	Total	36620	21485	58.67 %	14178	6665		15138	5611		15313	5529
3rd Supervisorial District	Total	31414	19648	62.55 %	15464	3365		16137	2593		16321	2541
4th Supervisorial District	Total	23598	9088	38.51 %	6351	2485		6555	2278		6677	2166
5th Supervisorial District	Total	38292	23466	61.28 %	15806	6777		16706	5741		16900	5666
City of Capitola	Total	6929	4234	61.11 %	2940	1131		3114	936		3158	906
City of Santa Cruz	Total	36255	22510	62.09 %	17679	3873		18452	2976		18664	2927
City of Scotts Valley	Total	8752	5424	61.97 %	3335	1893		3580	1616		3633	1595
City of Watsonville	Total	22101	8214	37.17 %	5867	2137		6029	1962		6164	1837
Unincorporated - City	Total	92800	56140	60.50 %	38178	16092		40462	13528		40842	13371
CALIFORNIA	Total	166837	96522	57.85 %	67999	25126		71637	21018		72461	20636

1 Insurance Commissioner						
					1	1
		Registered Voters	Voters Cast	Turnout (%)	REP - ROBERT HOWELL	DEM - RICARDO LARA
Electionwide	Total	166837	96522	57.85 %	19786	72379
28th Assembly District	Total	79908	49880	62.42 %	9300	38043
29th Assembly District	Total	34058	13959	40.99 %	3523	10018
30th Assembly District	Total	52871	32683	61.82 %	6963	24318
18th Congressional District	Total	29816	11412	38.27 %	2666	8423
19th Congressional District	Total	137021	85110	62.11 %	17120	63956
17th Senatorial District	Total	166837	96522	57.85 %	19786	72379
State Board of Equalization - District 2	Total	166837	96522	57.85 %	19786	72379
1st Supervisorial District	Total	36913	22835	61.86 %	4549	17229
2nd Supervisorial District	Total	36620	21485	58.67 %	5361	15290
3rd Supervisorial District	Total	31414	19648	62.55 %	2384	16219
4th Supervisorial District	Total	23598	9088	38.51 %	2119	6704
5th Supervisorial District	Total	38292	23466	61.28 %	5373	16937
City of Capitola	Total	6929	4234	61.11 %	860	3177
City of Santa Cruz	Total	36255	22510	62.09 %	2723	18559
City of Scotts Valley	Total	8752	5424	61.97 %	1476	3662
City of Watsonville	Total	22101	8214	37.17 %	1806	6179
Unincorporated - City	Total	92800	56140	60.50 %	12921	40802
CALIFORNIA	Total	166837	96522	57.85 %	19786	72379

1 Brd. of Equalization, Dist. 2						
					1	1
		Registered Voters	Voters Cast	Turnout (%)	REP - PETER COE VERBICA	DEM - SALLY J. LIEBER
Electionwide	Total	166837	96522	57.85 %	20845	70989
28th Assembly District	Total	79908	49880	62.42 %	9904	37326
29th Assembly District	Total	34058	13959	40.99 %	3645	9851
30th Assembly District	Total	52871	32683	61.82 %	7296	23812
18th Congressional District	Total	29816	11412	38.27 %	2782	8272
19th Congressional District	Total	137021	85110	62.11 %	18063	62717
17th Senatorial District	Total	166837	96522	57.85 %	20845	70989
State Board of Equalization - District 2	Total	166837	96522	57.85 %	20845	70989
1st Supervisorial District	Total	36913	22835	61.86 %	4804	16848
2nd Supervisorial District	Total	36620	21485	58.67 %	5570	14979
3rd Supervisorial District	Total	31414	19648	62.55 %	2592	15966
4th Supervisorial District	Total	23598	9088	38.51 %	2209	6588
5th Supervisorial District	Total	38292	23466	61.28 %	5670	16608
City of Capitola	Total	6929	4234	61.11 %	927	3083
City of Santa Cruz	Total	36255	22510	62.09 %	2983	18235
City of Scotts Valley	Total	8752	5424	61.97 %	1580	3551
City of Watsonville	Total	22101	8214	37.17 %	1878	6084
Unincorporated - City	Total	92800	56140	60.50 %	13477	40036
CALIFORNIA	Total	166837	96522	57.85 %	20845	70989

1 United States Senator 2 United States Senator - Remainder of Term									
					1	1		2	2
		Registered Voters	Voters Cast	Turnout (%)	DEM - ALEX PADILLA	REP - MARK P. MEUSER		DEM - ALEX PADILLA	REP - MARK P. MEUSER
Electionwide	Total	166837	96522	57.85 %	74885	19321		74320	19323
28th Assembly District	Total	79908	49880	62.42 %	39481	9109		39223	9105
29th Assembly District	Total	34058	13959	40.99 %	10260	3410		10127	3450
30th Assembly District	Total	52871	32683	61.82 %	25144	6802		24970	6768
18th Congressional District	Total	29816	11412	38.27 %	8593	2579		8469	2621
19th Congressional District	Total	137021	85110	62.11 %	66292	16742		65851	16702
17th Senatorial District	Total	166837	96522	57.85 %	74885	19321		74320	19323
State Board of Equalization - District 2	Total	166837	96522	57.85 %	74885	19321		74320	19323
1st Supervisorial District	Total	36913	22835	61.86 %	17792	4478		17647	4483
2nd Supervisorial District	Total	36620	21485	58.67 %	15811	5226		15715	5202
3rd Supervisorial District	Total	31414	19648	62.55 %	16828	2301		16700	2324
4th Supervisorial District	Total	23598	9088	38.51 %	6863	2030		6765	2056
5th Supervisorial District	Total	38292	23466	61.28 %	17591	5286		17493	5258
City of Capitola	Total	6929	4234	61.11 %	3253	859		3234	858
City of Santa Cruz	Total	36255	22510	62.09 %	19269	2651		19123	2676
City of Scotts Valley	Total	8752	5424	61.97 %	3806	1474		3797	1455
City of Watsonville	Total	22101	8214	37.17 %	6320	1723		6214	1762
Unincorporated - City	Total	92800	56140	60.50 %	42237	12614		41952	12572
CALIFORNIA	Total	166837	96522	57.85 %	74885	19321		74320	19323

1 US Representative 18th Congressional District						
					1	1
		Registered Voters	Voters Cast	Turnout (%)	REP - PETER HERNANDEZ	DEM - ZOE LOFGREN
Electionwide	Total	29816	11412	38.27 %	2941	8184
28th Assembly District	Total	3	1	33.33 %		1
29th Assembly District	Total	29813	11411	38.28 %	2941	8183
18th Congressional District	Total	29816	11412	38.27 %	2941	8184
17th Senatorial District	Total	29816	11412	38.27 %	2941	8184
State Board of Equalization - District 2	Total	29816	11412	38.27 %	2941	8184
2nd Supervisorial District	Total	6930	2709	39.09 %	746	1905
4th Supervisorial District	Total	22886	8703	38.03 %	2195	6279
City of Watsonville	Total	22100	8214	37.17 %	2012	6002
Unincorporated - City	Total	7716	3198	41.45 %	929	2182
CALIFORNIA	Total	29816	11412	38.27 %	2941	8184

1 US Representative 19th Congressional District						
					1	1
		Registered Voters	Voters Cast	Turnout (%)	DEM - JIMMY PANETTA	REP - JEFF GORMAN
Electionwide	Total	137021	85110	62.11 %	67896	15110
28th Assembly District	Total	79905	49879	62.42 %	40311	8244
29th Assembly District	Total	4245	2548	60.02 %	1763	741
30th Assembly District	Total	52871	32683	61.82 %	25822	6125
19th Congressional District	Total	137021	85110	62.11 %	67896	15110
17th Senatorial District	Total	137021	85110	62.11 %	67896	15110
State Board of Equalization - District 2	Total	137021	85110	62.11 %	67896	15110
1st Supervisorial District	Total	36913	22835	61.86 %	18211	4061
2nd Supervisorial District	Total	29690	18776	63.24 %	14310	4073
3rd Supervisorial District	Total	31414	19648	62.55 %	17063	2026
4th Supervisorial District	Total	712	385	54.07 %	258	123
5th Supervisorial District	Total	38292	23466	61.28 %	18054	4827
City of Capitola	Total	6929	4234	61.11 %	3334	775
City of Santa Cruz	Total	36255	22510	62.09 %	19549	2335
City of Scotts Valley	Total	8752	5424	61.97 %	3990	1314
City of Watsonville	Total	1	0	0.00 %		
Unincorporated - City	Total	85084	52942	62.22 %	41023	10686
CALIFORNIA	Total	137021	85110	62.11 %	67896	15110

1 State Assembly Member 29th District						
					1	1
		Registered Voters	Voters Cast	Turnout (%)	REP - STEPHANIE L. CASTRO	DEM - ROBERT RIVAS
Electionwide	Total	34058	13959	40.99 %	3516	9998
29th Assembly District	Total	34058	13959	40.99 %	3516	9998
18th Congressional District	Total	29813	11411	38.28 %	2685	8390
19th Congressional District	Total	4245	2548	60.02 %	831	1608
17th Senatorial District	Total	34058	13959	40.99 %	3516	9998
State Board of Equalization - District 2	Total	34058	13959	40.99 %	3516	9998
2nd Supervisorial District	Total	10479	4884	46.61 %	1410	3306
4th Supervisorial District	Total	23579	9075	38.49 %	2106	6692
City of Watsonville	Total	22100	8214	37.17 %	1808	6183
Unincorporated - City	Total	11958	5745	48.04 %	1708	3815
CALIFORNIA	Total	34058	13959	40.99 %	3516	9998

1 State Assembly Member 28th District						
					1	1
		Registered Voters	Voters Cast	Turnout (%)	REP - LIZ LAWLER	DEM - GAIL PELLERIN
Electionwide	Total	79908	49880	62.42 %	9462	38335
28th Assemby District	Total	79908	49880	62.42 %	9462	38335
18th Congressional District	Total	3	1	33.33 %	1	
19th Congressional District	Total	79905	49879	62.42 %	9461	38335
17th Senatorial District	Total	79908	49880	62.42 %	9462	38335
State Board of Equalization - District 2	Total	79908	49880	62.42 %	9462	38335
1st Supervisorial District	Total	9339	6210	66.50 %	1445	4490
2nd Supervisorial District	Total	844	543	64.34 %	114	400
3rd Supervisorial District	Total	31414	19648	62.55 %	2408	16409
4th Supervisorial District	Total	19	13	68.42 %	8	5
5th Supervisorial District	Total	38292	23466	61.28 %	5487	17031
City of Santa Cruz	Total	36255	22510	62.09 %	2786	18759
City of Scotts Valley	Total	8752	5424	61.97 %	1491	3727
Unincorporated - City	Total	34901	21946	62.88 %	5185	15849
CALIFORNIA	Total	79908	49880	62.42 %	9462	38335

1 State Assembly Member 30th District						
					1	1
		Registered Voters	Voters Cast	Turnout (%)	DEM - DAWN ADDIS	REP - VICKI NOHRDEN
Electionwide	Total	52871	32683	61.82 %	24021	7273
30th Assembly District	Total	52871	32683	61.82 %	24021	7273
19th Congressional District	Total	52871	32683	61.82 %	24021	7273
17th Senatorial District	Total	52871	32683	61.82 %	24021	7273
State Board of Equalization - District 2	Total	52871	32683	61.82 %	24021	7273
1st Supervisorial District	Total	27574	16625	60.29 %	12615	3282
2nd Supervisorial District	Total	25297	16058	63.48 %	11406	3991
City of Capitola	Total	6929	4234	61.11 %	3115	921
City of Watsonville	Total	1	0	0.00 %		
Unincorporated - City	Total	45941	28449	61.93 %	20906	6352
CALIFORNIA	Total	52871	32683	61.82 %	24021	7273

1 Supreme Court Chief Justice - Guerrero 2 Supreme Court Associate Justice - Liu 3 Supreme Court Associate Justice - Jenkins

					1	1		2	2		3	3
		Registered Voters	Voters Cast	Turnout (%)	Yes	No		Yes	No		Yes	No
Electionwide	Total	166837	96522	57.85 %	63919	11522		62137	11940		60741	12338
28th Assembly District	Total	79908	49880	62.42 %	32663	5353		31933	5414		31166	5646
29th Assembly District	Total	34058	13959	40.99 %	9694	2154		9198	2464		9027	2525
30th Assembly District	Total	52871	32683	61.82 %	21562	4015		21006	4062		20548	4167
18th Congressional District	Total	29816	11412	38.27 %	8197	1655		7701	1981		7566	2030
19th Congressional District	Total	137021	85110	62.11 %	55722	9867		54436	9959		53175	10308
17th Senatorial District	Total	166837	96522	57.85 %	63919	11522		62137	11940		60741	12338
State Board of Equalization - District 2	Total	166837	96522	57.85 %	63919	11522		62137	11940		60741	12338
1st Supervisorial District	Total	36913	22835	61.86 %	15094	2644		14697	2694		14402	2748
2nd Supervisorial District	Total	36620	21485	58.67 %	13936	3094		13618	3119		13305	3185
3rd Supervisorial District	Total	31414	19648	62.55 %	13280	1380		12941	1399		12568	1534
4th Supervisorial District	Total	23598	9088	38.51 %	6545	1298		6137	1576		6047	1612
5th Supervisorial District	Total	38292	23466	61.28 %	15064	3106		14744	3152		14419	3259
City of Capitola	Total	6929	4234	61.11 %	2727	516		2648	520		2580	559
City of Santa Cruz	Total	36255	22510	62.09 %	15278	1539		14904	1560		14468	1725
City of Scotts Valley	Total	8752	5424	61.97 %	3380	839		3332	825		3263	838
City of Watsonville	Total	22101	8214	37.17 %	6054	1105		5656	1392		5569	1419
Unincorporated - City	Total	92800	56140	60.50 %	36480	7523		35597	7643		34861	7797
CALIFORNIA	Total	166837	96522	57.85 %	63919	11522		62137	11940		60741	12338

1 Supreme Court Associate Justice - Groban						
					1	1
		Registered Voters	Voters Cast	Turnout (%)	Yes	No
Electionwide	Total	166837	96522	57.85 %	59426	13086
28th Assembly District	Total	79908	49880	62.42 %	30526	5970
29th Assembly District	Total	34058	13959	40.99 %	8719	2769
30th Assembly District	Total	52871	32683	61.82 %	20181	4347
18th Congressional District	Total	29816	11412	38.27 %	7261	2278
19th Congressional District	Total	137021	85110	62.11 %	52165	10808
17th Senatorial District	Total	166837	96522	57.85 %	59426	13086
State Board of Equalization - District 2	Total	166837	96522	57.85 %	59426	13086
1st Supervisorial District	Total	36913	22835	61.86 %	14045	2932
2nd Supervisorial District	Total	36620	21485	58.67 %	13105	3302
3rd Supervisorial District	Total	31414	19648	62.55 %	12312	1651
4th Supervisorial District	Total	23598	9088	38.51 %	5805	1807
5th Supervisorial District	Total	38292	23466	61.28 %	14159	3394
City of Capitola	Total	6929	4234	61.11 %	2515	586
City of Santa Cruz	Total	36255	22510	62.09 %	14157	1866
City of Scotts Valley	Total	8752	5424	61.97 %	3255	840
City of Watsonville	Total	22101	8214	37.17 %	5352	1598
Unincorporated - City	Total	92800	56140	60.50 %	34147	8196
CALIFORNIA	Total	166837	96522	57.85 %	59426	13086

**1 Presiding Justice 6th Appellate Dist. - Greenwood 2 Associate
 Justice 6th Appellate Dist. - Wilson II 3 Associate Justice 6th
 Appellate Dist.- Lie**

					1	1		2	2		3	3
		Registered Voters	Voters Cast	Turnout (%)	Yes	No		Yes	No		Yes	No
Electionwide	Total	166837	96522	57.85 %	59876	11242		57565	12680		58810	11724
28th Assembly District	Total	79908	49880	62.42 %	30513	5167		29409	5788		29951	5381
29th Assembly District	Total	34058	13959	40.99 %	9131	2240		8698	2602		8990	2337
30th Assembly District	Total	52871	32683	61.82 %	20232	3835		19458	4290		19869	4006
18th Congressional District	Total	29816	11412	38.27 %	7665	1800		7266	2148		7555	1882
19th Congressional District	Total	137021	85110	62.11 %	52211	9442		50299	10532		51255	9842
17th Senatorial District	Total	166837	96522	57.85 %	59876	11242		57565	12680		58810	11724
State Board of Equalization - District 2	Total	166837	96522	57.85 %	59876	11242		57565	12680		58810	11724
1st Supervisorial District	Total	36913	22835	61.86 %	14155	2505		13591	2868		13903	2621
2nd Supervisorial District	Total	36620	21485	58.67 %	13222	2914		12689	3235		12943	3060
3rd Supervisorial District	Total	31414	19648	62.55 %	12257	1372		11784	1639		12080	1412
4th Supervisorial District	Total	23598	9088	38.51 %	6092	1445		5837	1673		6032	1490
5th Supervisorial District	Total	38292	23466	61.28 %	14150	3006		13664	3265		13852	3141
City of Capitola	Total	6929	4234	61.11 %	2523	500		2394	594		2476	533
City of Santa Cruz	Total	36255	22510	62.09 %	14115	1567		13595	1834		13933	1589
City of Scotts Valley	Total	8752	5424	61.97 %	3196	785		3101	833		3128	822
City of Watsonville	Total	22101	8214	37.17 %	5684	1233		5367	1512		5580	1325
Unincorporated - City	Total	92800	56140	60.50 %	34358	7157		33108	7907		33693	7455
CALIFORNIA	Total	166837	96522	57.85 %	59876	11242		57565	12680		58810	11724

1 Supt. of Public Instruction							
					1	1	1
		Registered Voters	Voters Cast	Turnout (%)	LANCE RAY CHRISTENSEN	TONY K. THURMOND	Write In
Electionwide	Total	166837	96522	57.85 %	17468	60588	628
28th Assembly District	Total	79908	49880	62.42 %	7829	31882	277
29th Assembly District	Total	34058	13959	40.99 %	3700	8312	169
30th Assembly District	Total	52871	32683	61.82 %	5939	20394	182
18th Congressional District	Total	29816	11412	38.27 %	3003	6942	150
19th Congressional District	Total	137021	85110	62.11 %	14465	53646	478
17th Senatorial District	Total	166837	96522	57.85 %	17468	60588	628
State Board of Equalization - District 2	Total	166837	96522	57.85 %	17468	60588	628
1st Supervisorial District	Total	36913	22835	61.86 %	3788	14413	115
2nd Supervisorial District	Total	36620	21485	58.67 %	4660	12921	146
3rd Supervisorial District	Total	31414	19648	62.55 %	2117	13382	84
4th Supervisorial District	Total	23598	9088	38.51 %	2389	5537	128
5th Supervisorial District	Total	38292	23466	61.28 %	4514	14335	155
City of Capitola	Total	6929	4234	61.11 %	779	2594	17
City of Santa Cruz	Total	36255	22510	62.09 %	2450	15303	99
City of Scotts Valley	Total	8752	5424	61.97 %	1237	3124	30
City of Watsonville	Total	22101	8214	37.17 %	2135	5082	104
Unincorporated - City	Total	92800	56140	60.50 %	10867	34485	378
CALIFORNIA	Total	166837	96522	57.85 %	17468	60588	628

1 Cabrillo Comm. College Governing Board Member - Trustee Area 1							
					1	1	1
		Registered Voters	Voters Cast	Turnout (%)	SARA E. BRYLOWSKI	DONNA ZIEL	Write In
Electionwide	Total	29038	17778	61.22 %	5583	7664	131
28th Assembly District	Total	29038	17778	61.22 %	5583	7664	131
19th Congressional District	Total	29038	17778	61.22 %	5583	7664	131
17th Senatorial District	Total	29038	17778	61.22 %	5583	7664	131
State Board of Equalization - District 2	Total	29038	17778	61.22 %	5583	7664	131
1st Supervisorial District	Total	199	132	66.33 %	42	56	
3rd Supervisorial District	Total	129	71	55.04 %	21	29	
5th Supervisorial District	Total	28710	17575	61.22 %	5520	7579	131
City of Scotts Valley	Total	8562	5297	61.87 %	1687	2224	32
Unincorporated - City	Total	20476	12481	60.95 %	3896	5440	99
CALIFORNIA	Total	29038	17778	61.22 %	5583	7664	131

1 Cabrillo Comm. College Governing Board Member - Trustee Area 2							
					1	1	1
		Registered Voters	Voters Cast	Turnout (%)	ADAM SPICKLER	BOB KITTLE	Write In
Electionwide	Total	26781	16605	62.00 %	10517	2318	99
28th Assembly District	Total	23003	14299	62.16 %	9079	1960	81
30th Assembly District	Total	3778	2306	61.04 %	1438	358	18
19th Congressional District	Total	26781	16605	62.00 %	10517	2318	99
17th Senatorial District	Total	26781	16605	62.00 %	10517	2318	99
State Board of Equalization - District 2	Total	26781	16605	62.00 %	10517	2318	99
1st Supervisorial District	Total	9375	6032	64.34 %	3686	967	45
3rd Supervisorial District	Total	10628	6302	59.30 %	4151	762	29
5th Supervisorial District	Total	6778	4271	63.01 %	2680	589	25
City of Santa Cruz	Total	17033	10367	60.86 %	6803	1283	53
City of Scotts Valley	Total	190	127	66.84 %	66	26	
Unincorporated - City	Total	9558	6111	63.94 %	3648	1009	46
CALIFORNIA	Total	26781	16605	62.00 %	10517	2318	99

1 Cabrillo Comm. College Governing Board Member - Trustee Area 6							
					1	1	1
		Registered Voters	Voters Cast	Turnout (%)	J DAN ROTHWELL	MARK HUCKLEBRIDGE	Write In
Electionwide	Total	29243	17909	61.24 %	9772	3813	145
28th Assembly District	Total	629	417	66.30 %	220	94	1
29th Assembly District	Total	6784	3595	52.99 %	1728	997	49
30th Assembly District	Total	21830	13897	63.66 %	7824	2722	95
18th Congressional District	Total	3198	1391	43.50 %	616	481	24
19th Congressional District	Total	26045	16518	63.42 %	9156	3332	121
17th Senatorial District	Total	29243	17909	61.24 %	9772	3813	145
State Board of Equalization - District 2	Total	29243	17909	61.24 %	9772	3813	145
1st Supervisorial District	Total	971	577	59.42 %	318	114	5
2nd Supervisorial District	Total	28188	17283	61.31 %	9431	3689	138
4th Supervisorial District	Total	84	49	58.33 %	23	10	2
City of Watsonville	Total	2	0	0.00 %			
Unincorporated - City	Total	29241	17909	61.25 %	9772	3813	145
CALIFORNIA	Total	29243	17909	61.24 %	9772	3813	145

1 San Lorenzo Valley Unified School District Governing Board Member - Trustee Area 4							
					1	1	1
		Registered Voters	Voters Cast	Turnout (%)	RYAN LIPERT	GAIL D. LEVINE	Write In
Electionwide	Total	18011	10942	60.75 %	3382	5767	60
28th Assembly District	Total	18011	10942	60.75 %	3382	5767	60
19th Congressional District	Total	18011	10942	60.75 %	3382	5767	60
17th Senatorial District	Total	18011	10942	60.75 %	3382	5767	60
State Board of Equalization - District 2	Total	18011	10942	60.75 %	3382	5767	60
3rd Supervisorial District	Total	23	11	47.83 %	4	5	
5th Supervisorial District	Total	17988	10931	60.77 %	3378	5762	60
Unincorporated - City	Total	18011	10942	60.75 %	3382	5767	60
CALIFORNIA	Total	18011	10942	60.75 %	3382	5767	60

1 Pajaro Valley Unified School District Governing Board Member - Trustee Area 1							
					1	1	1
		Registered Voters	Voters Cast	Turnout (%)	KIMBERLY A. DE SERPA	NATALAIN SCHWARTZ	Write In
Electionwide	Total	12146	7626	62.79 %	4064	2158	37
28th Assembly District	Total	827	517	62.52 %	280	137	1
29th Assembly District	Total	3064	1844	60.18 %	903	642	10
30th Assembly District	Total	8255	5265	63.78 %	2881	1379	26
18th Congressional District	Total	130	50	38.46 %	22	23	1
19th Congressional District	Total	12016	7576	63.05 %	4042	2135	36
17th Senatorial District	Total	12146	7626	62.79 %	4064	2158	37
State Board of Equalization - District 2	Total	12146	7626	62.79 %	4064	2158	37
1st Supervisorial District	Total	20	7	35.00 %	2	3	
2nd Supervisorial District	Total	11289	7186	63.65 %	3855	1989	34
4th Supervisorial District	Total	837	433	51.73 %	207	166	3
Unincorporated - City	Total	12146	7626	62.79 %	4064	2158	37
CALIFORNIA	Total	12146	7626	62.79 %	4064	2158	37

**1 Pajaro Valley Unified School District
 Governing Board Member - Trustee Area
 5**

					1	1	1
		Registered Voters	Voters Cast	Turnout (%)	JENNIFER SCHACHER	OLIVIA FLORES	Write In
Electionwide	Total	6755	2537	37.56 %	1132	1223	18
29th Assembly District	Total	6755	2537	37.56 %	1132	1223	18
18th Congressional District	Total	6755	2537	37.56 %	1132	1223	18
17th Senatorial District	Total	6755	2537	37.56 %	1132	1223	18
State Board of Equalization - District 2	Total	6755	2537	37.56 %	1132	1223	18
2nd Supervisorial District	Total	0	0				
4th Supervisorial District	Total	6755	2537	37.56 %	1132	1223	18
City of Watsonville	Total	6755	2537	37.56 %	1132	1223	18
Unincorporated - City	Total	0	0				
CALIFORNIA	Total	6755	2537	37.56 %	1132	1223	18

1 Los Gatos-Saratoga Joint Union High School Dist. Governing Board Member

					1	1	1	1	1	1	1	1
		Registered Voters	Voters Cast	Turnout (%)	MISTY DAVIES	STEVE CHEN	ALEX SHULTZ	CHRIS MILLER	DAVID GUIDRY	Write In 1	Write In 2	Write In 3
Electionwide	Total	3663	2510	68.52 %	1012	1231	1180	600	805	9	6	6
28th Assembly District	Total	3663	2510	68.52 %	1012	1231	1180	600	805	9	6	6
19th Congressional District	Total	3663	2510	68.52 %	1012	1231	1180	600	805	9	6	6
17th Senatorial District	Total	3663	2510	68.52 %	1012	1231	1180	600	805	9	6	6
State Board of Equalization - District 2	Total	3663	2510	68.52 %	1012	1231	1180	600	805	9	6	6
1st Supervisorial District	Total	2088	1442	69.06 %	556	711	677	335	437	3	1	1
5th Supervisorial District	Total	1575	1068	67.81 %	456	520	503	265	368	6	5	5
Unincorporated - City	Total	3663	2510	68.52 %	1012	1231	1180	600	805	9	6	6
CALIFORNIA	Total	3663	2510	68.52 %	1012	1231	1180	600	805	9	6	6

1 Scotts Valley Unified School District Governing Board Member										
					1	1	1	1	1	1
		Registered Voters	Voters Cast	Turnout (%)	PATRICIA ADAMS	LUCIA ROCHA-NESTLER	ROGER L. SNYDER	COREY WARNER	Write In 1	Write In 2
Electionwide	Total	13560	8521	62.84 %	2286	4766	4087	1488	39	2
28th Assembly District	Total	13560	8521	62.84 %	2286	4766	4087	1488	39	2
19th Congressional District	Total	13560	8521	62.84 %	2286	4766	4087	1488	39	2
17th Senatorial District	Total	13560	8521	62.84 %	2286	4766	4087	1488	39	2
State Board of Equalization - District 2	Total	13560	8521	62.84 %	2286	4766	4087	1488	39	2
1st Supervisorial District	Total	709	432	60.93 %	111	211	188	78	1	
5th Supervisorial District	Total	12851	8089	62.94 %	2175	4555	3899	1410	38	2
City of Scotts Valley	Total	8752	5424	61.97 %	1433	3152	2715	911	27	1
Unincorporated - City	Total	4808	3097	64.41 %	853	1614	1372	577	12	1
CALIFORNIA	Total	13560	8521	62.84 %	2286	4766	4087	1488	39	2

1 Happy Valley Elementary School District Governing Board Member											
					1	1	1	1	1	1	1
		Registered Voters	Voters Cast	Turnout (%)	RACHEL CLICK RICHARDSON	CLIFFORD HODGES	JACOB ZILS WILLET	EDWARD "TEDDY" WOOD	Write In 1	Write In 2	Write In 3
Electionwide	Total	1245	803	64.50 %	456	447	487	169	7	2	2
28th Assembly District	Total	1245	803	64.50 %	456	447	487	169	7	2	2
19th Congressional District	Total	1245	803	64.50 %	456	447	487	169	7	2	2
17th Senatorial District	Total	1245	803	64.50 %	456	447	487	169	7	2	2
State Board of Equalization - District 2	Total	1245	803	64.50 %	456	447	487	169	7	2	2
1st Supervisorial District	Total	1245	803	64.50 %	456	447	487	169	7	2	2
5th Supervisorial District	Total	0	0								
City of Scotts Valley	Total	0	0								
Unincorporated - City	Total	1245	803	64.50 %	456	447	487	169	7	2	2
CALIFORNIA	Total	1245	803	64.50 %	456	447	487	169	7	2	2

1 Soquel Union Elementary School District Governing Board Member - Trustee Area 4							
					1	1	1
		Registered Voters	Voters Cast	Turnout (%)	PHIL RODRIGUEZ	JUSTIN MAFIA	Write In
Electionwide	Total	3972	2470	62.19 %	1154	776	10
30th Assembly District	Total	3972	2470	62.19 %	1154	776	10
19th Congressional District	Total	3972	2470	62.19 %	1154	776	10
17th Senatorial District	Total	3972	2470	62.19 %	1154	776	10
State Board of Equalization - District 2	Total	3972	2470	62.19 %	1154	776	10
1st Supervisorial District	Total	458	307	67.03 %	173	72	
2nd Supervisorial District	Total	3514	2163	61.55 %	981	704	10
City of Capitola	Total	3906	2432	62.26 %	1127	766	10
Unincorporated - City	Total	66	38	57.58 %	27	10	
CALIFORNIA	Total	3972	2470	62.19 %	1154	776	10

1 Supervisor, 3rd District							
					1	1	1
		Registered Voters	Voters Cast	Turnout (%)	JUSTIN CUMMINGS	SHEBREH KALANTARI-JOHNSON	Write In
Electionwide	Total	31414	19648	62.55 %	8968	9047	136
28th Assembly District	Total	31414	19648	62.55 %	8968	9047	136
19th Congressional District	Total	31414	19648	62.55 %	8968	9047	136
17th Senatorial District	Total	31414	19648	62.55 %	8968	9047	136
State Board of Equalization - District 2	Total	31414	19648	62.55 %	8968	9047	136
3rd Supervisorial District	Total	31414	19648	62.55 %	8968	9047	136
City of Santa Cruz	Total	28601	17882	62.52 %	8224	8198	124
Unincorporated - City	Total	2813	1766	62.78 %	744	849	12
CALIFORNIA	Total	31414	19648	62.55 %	8968	9047	136

1 Supervisor, 4th District							
					1	1	1
		Registered Voters	Voters Cast	Turnout (%)	JIMMY DUTRA	FELIPE HERNANDEZ	Write In
Electionwide	Total	23598	9088	38.51 %	3604	4990	110
28th Assembly District	Total	19	13	68.42 %	8	5	
29th Assembly District	Total	23579	9075	38.49 %	3596	4985	110
18th Congressional District	Total	22886	8703	38.03 %	3448	4792	108
19th Congressional District	Total	712	385	54.07 %	156	198	2
17th Senatorial District	Total	23598	9088	38.51 %	3604	4990	110
State Board of Equalization - District 2	Total	23598	9088	38.51 %	3604	4990	110
4th Supervisorial District	Total	23598	9088	38.51 %	3604	4990	110
City of Watsonville	Total	18535	6949	37.49 %	2806	3784	80
Unincorporated - City	Total	5063	2139	42.25 %	798	1206	30
CALIFORNIA	Total	23598	9088	38.51 %	3604	4990	110

1 City of Capitola Councilmember

					1	1	1	1	1	1	1	1
		Registered Voters	Voters Cast	Turnout (%)	ENRIQUE DOLMO, JR	YVETTE LOPEZ BROOKS	JOE CLARKE	ALEXANDER PEDERSEN	GERRY JENSEN	Write In 1	Write In 2	Write In 3
Electionwide	Total	6929	4234	61.11 %	1623	2419	1672	1726	1659	19	4	
30th Assembly District	Total	6929	4234	61.11 %	1623	2419	1672	1726	1659	19	4	
19th Congressional District	Total	6929	4234	61.11 %	1623	2419	1672	1726	1659	19	4	
17th Senatorial District	Total	6929	4234	61.11 %	1623	2419	1672	1726	1659	19	4	
State Board of Equalization - District 2	Total	6929	4234	61.11 %	1623	2419	1672	1726	1659	19	4	
1st Supervisorial District	Total	2800	1638	58.50 %	610	953	672	655	531	5	1	
2nd Supervisorial District	Total	4129	2596	62.87 %	1013	1466	1000	1071	1128	14	3	
City of Capitola	Total	6929	4234	61.11 %	1623	2419	1672	1726	1659	19	4	
CALIFORNIA	Total	6929	4234	61.11 %	1623	2419	1672	1726	1659	19	4	

1 City of Santa Cruz Mayor							
					1	1	1
		Registered Voters	Voters Cast	Turnout (%)	JOY SCHENDLEDECKER	FRED KEELEY	Write In
Electionwide	Total	36255	22510	62.09 %	5563	15122	157
28th Assembly District	Total	36255	22510	62.09 %	5563	15122	157
19th Congressional District	Total	36255	22510	62.09 %	5563	15122	157
17th Senatorial District	Total	36255	22510	62.09 %	5563	15122	157
State Board of Equalization - District 2	Total	36255	22510	62.09 %	5563	15122	157
1st Supervisorial District	Total	2532	1755	69.31 %	253	1325	23
3rd Supervisorial District	Total	28601	17882	62.52 %	4527	11946	114
5th Supervisorial District	Total	5122	2873	56.09 %	783	1851	20
City of Santa Cruz	Total	36255	22510	62.09 %	5563	15122	157
CALIFORNIA	Total	36255	22510	62.09 %	5563	15122	157

1 City of Santa Cruz Councilmember - District 4

					1	1	1	1	1
		Registered Voters	Voters Cast	Turnout (%)	SCOTT NEWSOME	BODIE SHARGEL	HECTOR MARIN	GREGORY A HYVER	Write In
Electionwide	Total	6015	3517	58.47 %	1590	200	1046	205	15
28th Assembly District	Total	6015	3517	58.47 %	1590	200	1046	205	15
19th Congressional District	Total	6015	3517	58.47 %	1590	200	1046	205	15
17th Senatorial District	Total	6015	3517	58.47 %	1590	200	1046	205	15
State Board of Equalization - District 2	Total	6015	3517	58.47 %	1590	200	1046	205	15
3rd Supervisorial District	Total	5982	3504	58.58 %	1583	199	1044	204	15
5th Supervisorial District	Total	33	13	39.39 %	7	1	2	1	
City of Santa Cruz	Total	6015	3517	58.47 %	1590	200	1046	205	15
CALIFORNIA	Total	6015	3517	58.47 %	1590	200	1046	205	15

1 City of Santa Cruz Councilmember - District 6							
					1	1	1
		Registered Voters	Voters Cast	Turnout (%)	SEAN MAXWELL	RENEE GOLDER	Write In
Electionwide	Total	6111	3917	64.10 %	1464	2065	22
28th Assembly District	Total	6111	3917	64.10 %	1464	2065	22
19th Congressional District	Total	6111	3917	64.10 %	1464	2065	22
17th Senatorial District	Total	6111	3917	64.10 %	1464	2065	22
State Board of Equalization - District 2	Total	6111	3917	64.10 %	1464	2065	22
3rd Supervisorial District	Total	6111	3917	64.10 %	1464	2065	22
City of Santa Cruz	Total	6111	3917	64.10 %	1464	2065	22
CALIFORNIA	Total	6111	3917	64.10 %	1464	2065	22

1 City of Scotts Valley Councilmember

					1	1	1	1	1
		Registered Voters	Voters Cast	Turnout (%)	JIM REED	DEREK TIMM	ALLAN TIMMS	Write In 1	Write In 2
Electionwide	Total	8752	5424	61.97 %	2154	3437	2731	38	7
28th Assembly District	Total	8752	5424	61.97 %	2154	3437	2731	38	7
19th Congressional District	Total	8752	5424	61.97 %	2154	3437	2731	38	7
17th Senatorial District	Total	8752	5424	61.97 %	2154	3437	2731	38	7
State Board of Equalization - District 2	Total	8752	5424	61.97 %	2154	3437	2731	38	7
5th Supervisorial District	Total	8752	5424	61.97 %	2154	3437	2731	38	7
City of Scotts Valley	Total	8752	5424	61.97 %	2154	3437	2731	38	7
CALIFORNIA	Total	8752	5424	61.97 %	2154	3437	2731	38	7

1 City of Watsonville Councilmember - Dist 3						
					1	1
		Registered Voters	Voters Cast	Turnout (%)	MARIA OROZCO	Write In
Electionwide	Total	3563	1265	35.50 %	1054	57
29th Assembly District	Total	3563	1265	35.50 %	1054	57
18th Congressional District	Total	3563	1265	35.50 %	1054	57
17th Senatorial District	Total	3563	1265	35.50 %	1054	57
State Board of Equalization - District 2	Total	3563	1265	35.50 %	1054	57
2nd Supervisorial District	Total	3563	1265	35.50 %	1054	57
City of Watsonville	Total	3563	1265	35.50 %	1054	57
CALIFORNIA	Total	3563	1265	35.50 %	1054	57

1 City of Watsonville Councilmember - Dist 4						
					1	1
		Registered Voters	Voters Cast	Turnout (%)	KRISTAL SALCIDO	Write In
Electionwide	Total	3377	1254	37.13 %	1014	41
29th Assembly District	Total	3376	1254	37.14 %	1014	41
30th Assembly District	Total	1	0	0.00 %		
18th Congressional District	Total	3376	1254	37.14 %	1014	41
19th Congressional District	Total	1	0	0.00 %		
17th Senatorial District	Total	3377	1254	37.13 %	1014	41
State Board of Equalization - District 2	Total	3377	1254	37.13 %	1014	41
2nd Supervisorial District	Total	1	0	0.00 %		
4th Supervisorial District	Total	3376	1254	37.14 %	1014	41
City of Watsonville	Total	3377	1254	37.13 %	1014	41
CALIFORNIA	Total	3377	1254	37.13 %	1014	41

1 City of Watsonville Councilmember - Dist 5						
					1	1
		Registered Voters	Voters Cast	Turnout (%)	CASEY K. CLARK	Write In
Electionwide	Total	2768	902	32.59 %	669	59
29th Assembly District	Total	2768	902	32.59 %	669	59
18th Congressional District	Total	2768	902	32.59 %	669	59
17th Senatorial District	Total	2768	902	32.59 %	669	59
State Board of Equalization - District 2	Total	2768	902	32.59 %	669	59
4th Supervisorial District	Total	2768	902	32.59 %	669	59
City of Watsonville	Total	2768	902	32.59 %	669	59
CALIFORNIA	Total	2768	902	32.59 %	669	59

1 City of Watsonville Councilmember - Dist 7							
					1	1	1
		Registered Voters	Voters Cast	Turnout (%)	NANCY A. BILICICH	ARI PARKER	Write In
Electionwide	Total	4157	2069	49.77 %	882	1072	23
29th Assembly District	Total	4157	2069	49.77 %	882	1072	23
18th Congressional District	Total	4157	2069	49.77 %	882	1072	23
17th Senatorial District	Total	4157	2069	49.77 %	882	1072	23
State Board of Equalization - District 2	Total	4157	2069	49.77 %	882	1072	23
4th Supervisorial District	Total	4157	2069	49.77 %	882	1072	23
City of Watsonville	Total	4157	2069	49.77 %	882	1072	23
CALIFORNIA	Total	4157	2069	49.77 %	882	1072	23

1 Boulder Creek Fire Protection District Director										
					1	1	1	1	1	1
		Registered Voters	Voters Cast	Turnout (%)	DAVID DUNNING	SAMMY ROBUSTELLI	VINCE Y. CORTINAS, SR	ROBERT LOUIS PRESSWOOD	Write In 1	Write In 2
Electionwide	Total	6570	3907	59.47 %	789	2079	1412	1703	7	2
28th Assembly District	Total	6570	3907	59.47 %	789	2079	1412	1703	7	2
19th Congressional District	Total	6570	3907	59.47 %	789	2079	1412	1703	7	2
17th Senatorial District	Total	6570	3907	59.47 %	789	2079	1412	1703	7	2
State Board of Equalization - District 2	Total	6570	3907	59.47 %	789	2079	1412	1703	7	2
5th Supervisorial District	Total	6570	3907	59.47 %	789	2079	1412	1703	7	2
Unincorporated - City	Total	6570	3907	59.47 %	789	2079	1412	1703	7	2
CALIFORNIA	Total	6570	3907	59.47 %	789	2079	1412	1703	7	2

**1 Central Fire District of Santa Cruz
 County Director - Division 5**

					1	1	1
		Registered Voters	Voters Cast	Turnout (%)	DENISE MILLER	MICHAEL HUSHAW	Write In
Electionwide	Total	11432	7350	64.29 %	1707	4039	38
30th Assembly District	Total	11432	7350	64.29 %	1707	4039	38
19th Congressional District	Total	11432	7350	64.29 %	1707	4039	38
17th Senatorial District	Total	11432	7350	64.29 %	1707	4039	38
State Board of Equalization - District 2	Total	11432	7350	64.29 %	1707	4039	38
2nd Supervisorial District	Total	11432	7350	64.29 %	1707	4039	38
Unincorporated - City	Total	11432	7350	64.29 %	1707	4039	38
CALIFORNIA	Total	11432	7350	64.29 %	1707	4039	38

1 Felton Fire Protection District Director									
					1	1	1	1	1
		Registered Voters	Voters Cast	Turnout (%)	JIM ANDERSON	NORMAN CRANDELL	ADAM HENSLEIGH	Write In 1	Write In 2
Electionwide	Total	4626	2873	62.11 %	1800	1572	411	6	1
28th Assembly District	Total	4626	2873	62.11 %	1800	1572	411	6	1
19th Congressional District	Total	4626	2873	62.11 %	1800	1572	411	6	1
17th Senatorial District	Total	4626	2873	62.11 %	1800	1572	411	6	1
State Board of Equalization - District 2	Total	4626	2873	62.11 %	1800	1572	411	6	1
3rd Supervisorial District	Total	2	0	0.00 %					
5th Supervisorial District	Total	4624	2873	62.13 %	1800	1572	411	6	1
Unincorporated - City	Total	4626	2873	62.11 %	1800	1572	411	6	1
CALIFORNIA	Total	4626	2873	62.11 %	1800	1572	411	6	1

1 San Lorenzo Valley Water District Director

					1	1	1	1	1	1	1
		Registered Voters	Voters Cast	Turnout (%)	MARK SMOLLEY	JEFFREY HILL	BOB FULTZ	ALINA LAYNG	Write In 1	Write In 2	Write In 3
Electionwide	Total	17670	10889	61.62 %	5802	5004	5077	4991	46	15	7
28th Assembly District	Total	17670	10889	61.62 %	5802	5004	5077	4991	46	15	7
19th Congressional District	Total	17670	10889	61.62 %	5802	5004	5077	4991	46	15	7
17th Senatorial District	Total	17670	10889	61.62 %	5802	5004	5077	4991	46	15	7
State Board of Equalization - District 2	Total	17670	10889	61.62 %	5802	5004	5077	4991	46	15	7
3rd Supervisorial District	Total	3	2	66.67 %		1		1			
5th Supervisorial District	Total	17667	10887	61.62 %	5802	5003	5077	4990	46	15	7
City of Scotts Valley	Total	1595	1055	66.14 %	563	538	536	371	2		
Unincorporated - City	Total	16075	9834	61.18 %	5239	4466	4541	4620	44	15	7
CALIFORNIA	Total	17670	10889	61.62 %	5802	5004	5077	4991	46	15	7

1 Soquel Creek Water District Director												
					1	1	1	1	1	1	1	1
		Registered Voters	Voters Cast	Turnout (%)	CARLA C. CHRISTENSEN	RACHEL LATHER	BRUCE JAFFE	KRIS KIRBY	CORRIE KATES	Write In 1	Write In 2	Write In 3
Electionwide	Total	28541	18057	63.27 %	9622	10704	11070	3625	3088	75	20	13
28th Assembly District	Total	206	146	70.87 %	68	79	81	26	10			
30th Assembly District	Total	28335	17911	63.21 %	9554	10625	10989	3599	3078	75	20	13
19th Congressional District	Total	28541	18057	63.27 %	9622	10704	11070	3625	3088	75	20	13
17th Senatorial District	Total	28541	18057	63.27 %	9622	10704	11070	3625	3088	75	20	13
State Board of Equalization - District 2	Total	28541	18057	63.27 %	9622	10704	11070	3625	3088	75	20	13
1st Supervisorial District	Total	7935	4911	61.89 %	2669	2892	3009	917	771	26	4	2
2nd Supervisorial District	Total	20606	13146	63.80 %	6953	7812	8061	2708	2317	49	16	11
City of Capitola	Total	5991	3677	61.38 %	2031	2198	2303	605	565	7	3	2
Unincorporated - City	Total	22550	14380	63.77 %	7591	8506	8767	3020	2523	68	17	11
CALIFORNIA	Total	28541	18057	63.27 %	9622	10704	11070	3625	3088	75	20	13

1 Santa Cruz Port District Commissioner									
					1	1	1	1	1
		Registered Voters	Voters Cast	Turnout (%)	DICK STARR	TOBY GODDARD	REED GEISREITER	Write In 1	Write In 2
Electionwide	Total	63272	38936	61.54 %	7890	20545	19235	220	51
28th Assembly District	Total	38082	23760	62.39 %	4368	12060	11672	139	35
30th Assembly District	Total	25190	15176	60.25 %	3522	8485	7563	81	16
19th Congressional District	Total	63272	38936	61.54 %	7890	20545	19235	220	51
17th Senatorial District	Total	63272	38936	61.54 %	7890	20545	19235	220	51
State Board of Equalization - District 2	Total	63272	38936	61.54 %	7890	20545	19235	220	51
1st Supervisorial District	Total	27239	16624	61.03 %	3921	9162	8180	93	18
2nd Supervisorial District	Total	1394	870	62.41 %	172	490	463	2	1
3rd Supervisorial District	Total	27807	17379	62.50 %	3050	8724	8590	100	24
5th Supervisorial District	Total	6832	4063	59.47 %	747	2169	2002	25	8
City of Santa Cruz	Total	35454	22007	62.07 %	3940	11158	10864	127	31
Unincorporated - City	Total	27818	16929	60.86 %	3950	9387	8371	93	20
CALIFORNIA	Total	63272	38936	61.54 %	7890	20545	19235	220	51

1 Pajaro Valley Heathcare District Director

					1	1	1	1	1
		Registered Voters	Voters Cast	Turnout (%)	MARCUS PIMENTEL	JASMINE NOTANIE NAJERA	JOE GALLAGHER	Write In 1	Write In 2
Electionwide	Total	42305	19318	45.66 %	7847	6795	9972	126	23
28th Assemby District	Total	3	1	33.33 %					
29th Assembly District	Total	33822	13837	40.91 %	5551	4752	7400	104	17
30th Assembly District	Total	8480	5480	64.62 %	2296	2043	2572	22	6
18th Congressional District	Total	29727	11389	38.31 %	4534	3946	6202	89	12
19th Congressional District	Total	12578	7929	63.04 %	3313	2849	3770	37	11
17th Senatorial District	Total	42305	19318	45.66 %	7847	6795	9972	126	23
State Board of Equalization - District 2	Total	42305	19318	45.66 %	7847	6795	9972	126	23
2nd Supervisorial District	Total	18812	10265	54.57 %	4209	3717	5033	56	11
4th Supervisorial District	Total	23493	9053	38.53 %	3638	3078	4939	70	12
City of Watsonville	Total	22101	8214	37.17 %	3290	2896	4424	62	10
Unincorporated - City	Total	20204	11104	54.96 %	4557	3899	5548	64	13
CALIFORNIA	Total	42305	19318	45.66 %	7847	6795	9972	126	23

**1 1 - Sca 10 2 26 - Authorizes New Types Of Gambling. 3 27 -
 Allows Online And Mobile Sports Wagering**

					1	1		2	2		3	3
		Registered Voters	Voters Cast	Turnout (%)	Yes	No		Yes	No		Yes	No
Electionwide	Total	166837	96522	57.85 %	77373	16703		29640	61094		14293	77825
28th Assembly District	Total	79908	49880	62.42 %	41354	7317		15747	30872		7192	40252
29th Assembly District	Total	34058	13959	40.99 %	9756	3796		4292	8985		2406	11003
30th Assembly District	Total	52871	32683	61.82 %	26263	5590		9601	21237		4695	26570
18th Congressional District	Total	29816	11412	38.27 %	7983	3077		3605	7267		2042	8922
19th Congressional District	Total	137021	85110	62.11 %	69390	13626		26035	53827		12251	68903
17th Senatorial District	Total	166837	96522	57.85 %	77373	16703		29640	61094		14293	77825
State Board of Equalization - District 2	Total	166837	96522	57.85 %	77373	16703		29640	61094		14293	77825
1st Supervisorial District	Total	36913	22835	61.86 %	18574	3682		6968	14554		3385	18418
2nd Supervisorial District	Total	36620	21485	58.67 %	16491	4464		5966	14327		3010	17582
3rd Supervisorial District	Total	31414	19648	62.55 %	17262	1937		6464	11703		2740	15768
4th Supervisorial District	Total	23598	9088	38.51 %	6359	2443		2909	5746		1658	7073
5th Supervisorial District	Total	38292	23466	61.28 %	18687	4177		7333	14764		3500	18984
City of Capitola	Total	6929	4234	61.11 %	3370	743		1271	2686		628	3386
City of Santa Cruz	Total	36255	22510	62.09 %	19775	2207		7542	13277		3175	18027
City of Scotts Valley	Total	8752	5424	61.97 %	4136	1149		1590	3548		870	4352
City of Watsonville	Total	22101	8214	37.17 %	5745	2205		2631	5181		1564	6313
Unincorporated - City	Total	92800	56140	60.50 %	44347	10399		16606	36402		8056	45747
CALIFORNIA	Total	166837	96522	57.85 %	77373	16703		29640	61094		14293	77825

1 28 - Provides Additional Funding For Arts And Music Education In Public Schools. 2 29 - Requires On-site Licensed Medical Professional At Kidney Dialysis Clinics And Establishes Other State Requirements 3 30 - Provides Funding For Programs To Reduce Greenhouse Gas Emmisions By Increasing Tax On Personal Income Over \$2 Mil												
					1	1		2	2		3	3
		Registered Voters	Voters Cast	Turnout (%)	Yes	No		Yes	No		Yes	No
Electionwide	Total	166837	96522	57.85 %	69973	23186		27202	63610		57413	35626
28th Assemby District	Total	79908	49880	62.42 %	36817	11234		13749	32784		30772	17198
29th Assembly District	Total	34058	13959	40.99 %	9962	3534		4600	8822		7444	6059
30th Assembly District	Total	52871	32683	61.82 %	23194	8418		8853	22004		19197	12369
18th Congressional District	Total	29816	11412	38.27 %	8341	2686		4007	6977		6212	4821
19th Congressional District	Total	137021	85110	62.11 %	61632	20500		23195	56633		51201	30805
17th Senatorial District	Total	166837	96522	57.85 %	69973	23186		27202	63610		57413	35626
State Board of Equalization - District 2	Total	166837	96522	57.85 %	69973	23186		27202	63610		57413	35626
1st Supervisorial District	Total	36913	22835	61.86 %	16395	5651		6290	15167		13747	8302
2nd Supervisorial District	Total	36620	21485	58.67 %	14953	5857		5642	14790		11822	8961
3rd Supervisorial District	Total	31414	19648	62.55 %	15183	3664		5807	12234		13155	5577
4th Supervisorial District	Total	23598	9088	38.51 %	6602	2184		3208	5535		4976	3793
5th Supervisorial District	Total	38292	23466	61.28 %	16840	5830		6255	15884		13713	8993
City of Capitola	Total	6929	4234	61.11 %	2989	1092		1165	2768		2472	1581
City of Santa Cruz	Total	36255	22510	62.09 %	17412	4142		6673	13985		15111	6340
City of Scotts Valley	Total	8752	5424	61.97 %	3752	1505		1303	3840		2934	2318
City of Watsonville	Total	22101	8214	37.17 %	6087	1847		3036	4880		4525	3415
Unincorporated - City	Total	92800	56140	60.50 %	39733	14600		15025	38137		32371	21972
CALIFORNIA	Total	166837	96522	57.85 %	69973	23186		27202	63610		57413	35626

1 31 - Referendum Challenging A 2020 Law Prohibiting Retail Sale Of Certain Flavored Tobacco Products.						
					1	1
		Registered Voters	Voters Cast	Turnout (%)	Yes	No
Electionwide	Total	166837	96522	57.85 %	68313	24501
28th Assembly District	Total	79908	49880	62.42 %	35693	12004
29th Assembly District	Total	34058	13959	40.99 %	9247	4274
30th Assembly District	Total	52871	32683	61.82 %	23373	8223
18th Congressional District	Total	29816	11412	38.27 %	7592	3455
19th Congressional District	Total	137021	85110	62.11 %	60721	21046
17th Senatorial District	Total	166837	96522	57.85 %	68313	24501
State Board of Equalization - District 2	Total	166837	96522	57.85 %	68313	24501
1st Supervisorial District	Total	36913	22835	61.86 %	16360	5624
2nd Supervisorial District	Total	36620	21485	58.67 %	14996	5819
3rd Supervisorial District	Total	31414	19648	62.55 %	14712	3876
4th Supervisorial District	Total	23598	9088	38.51 %	6068	2720
5th Supervisorial District	Total	38292	23466	61.28 %	16177	6462
City of Capitola	Total	6929	4234	61.11 %	2941	1127
City of Santa Cruz	Total	36255	22510	62.09 %	16773	4471
City of Scotts Valley	Total	8752	5424	61.97 %	3811	1442
City of Watsonville	Total	22101	8214	37.17 %	5521	2437
Unincorporated - City	Total	92800	56140	60.50 %	39267	15024
CALIFORNIA	Total	166837	96522	57.85 %	68313	24501

1 K - Santa Cruz City High School District Bond Measure - 2/3 To Pass						
					1	1
		Registered Voters	Voters Cast	Turnout (%)	Bonds Yes	Bonds No
Electionwide	Total	76992	47498	61.69 %	30148	15064
28th Assembly District	Total	43847	27390	62.47 %	18139	8030
30th Assembly District	Total	33145	20108	60.67 %	12009	7034
19th Congressional District	Total	76992	47498	61.69 %	30148	15064
17th Senatorial District	Total	76992	47498	61.69 %	30148	15064
State Board of Equalization - District 2	Total	76992	47498	61.69 %	30148	15064
1st Supervisorial District	Total	34096	20954	61.46 %	12421	7469
2nd Supervisorial District	Total	5627	3529	62.72 %	2001	1338
3rd Supervisorial District	Total	31391	19637	62.56 %	13354	5413
5th Supervisorial District	Total	5878	3378	57.47 %	2372	844
City of Capitola	Total	6929	4234	61.11 %	2456	1522
City of Santa Cruz	Total	36255	22510	62.09 %	15278	6243
City of Scotts Valley	Total	0	0			
Unincorporated - City	Total	33808	20754	61.39 %	12414	7299
CALIFORNIA	Total	76992	47498	61.69 %	30148	15064

**1 L - Santa Cruz City Elementary
 School District Bond Measure - 2/3
 To Pass**

					1	1
		Registered Voters	Voters Cast	Turnout (%)	Bonds Yes	Bonds No
Electionwide	Total	38047	23651	62.16 %	15980	6662
28th Assembly District	Total	38047	23651	62.16 %	15980	6662
19th Congressional District	Total	38047	23651	62.16 %	15980	6662
17th Senatorial District	Total	38047	23651	62.16 %	15980	6662
State Board of Equalization - District 2	Total	38047	23651	62.16 %	15980	6662
1st Supervisorial District	Total	3352	2247	67.03 %	1235	932
3rd Supervisorial District	Total	28819	18028	62.56 %	12369	4888
5th Supervisorial District	Total	5876	3376	57.45 %	2376	842
City of Santa Cruz	Total	36219	22490	62.09 %	15270	6260
Unincorporated - City	Total	1828	1161	63.51 %	710	402
CALIFORNIA	Total	38047	23651	62.16 %	15980	6662

**1 M - Loma Prieta Joint Union
 School District Parcel Tax - 2/3 To
 Pass**

						1	1
			Registered Voters	Voters Cast	Turnout (%)	Yes	No
Electionwide	Total	2796	1933	69.13 %	1283	610	
28th Assembly District	Total	2796	1933	69.13 %	1283	610	
19th Congressional District	Total	2796	1933	69.13 %	1283	610	
17th Senatorial District	Total	2796	1933	69.13 %	1283	610	
State Board of Equalization - District 2	Total	2796	1933	69.13 %	1283	610	
1st Supervisorial District	Total	2088	1442	69.06 %	949	464	
5th Supervisorial District	Total	708	491	69.35 %	334	146	
Unincorporated - City	Total	2796	1933	69.13 %	1283	610	
CALIFORNIA	Total	2796	1933	69.13 %	1283	610	

1 N - City Of Santa Cruz Empty Home Tax Initiative - Majority To Pass
2 O - City Of Santa Cruz Our Downtown, Our Future - General Plan And
Downtown Plan Amendment Initiative - Majority To Pass **3 P - City Of**
Santa Cruz Transient Occupancy Tax - Majority To Pass

					1	1		2	2		3	3
		Registered Voters	Voters Cast	Turnout (%)	Yes	No		Yes	No		Yes	No
Electionwide	Total	36255	22510	62.09 %	9645	12250		8528	12930		17518	4170
28th Assembly District	Total	36255	22510	62.09 %	9645	12250		8528	12930		17518	4170
19th Congressional District	Total	36255	22510	62.09 %	9645	12250		8528	12930		17518	4170
17th Senatorial District	Total	36255	22510	62.09 %	9645	12250		8528	12930		17518	4170
State Board of Equalization - District 2	Total	36255	22510	62.09 %	9645	12250		8528	12930		17518	4170
1st Supervisorial District	Total	2532	1755	69.31 %	490	1212		590	1081		1283	416
3rd Supervisorial District	Total	28601	17882	62.52 %	7698	9707		6790	10251		13956	3274
5th Supervisorial District	Total	5122	2873	56.09 %	1457	1331		1148	1598		2279	480
City of Santa Cruz	Total	36255	22510	62.09 %	9645	12250		8528	12930		17518	4170
CALIFORNIA	Total	36255	22510	62.09 %	9645	12250		8528	12930		17518	4170

1 Q - City Of Watsonville Planned Growth And Farmland Protection Initiative - Majority To Pass 2 R - City Of Watsonville Community Investment Tax - Majority To Pass 3 S - Planning For Watsonville's Future Measure - Majority To Pass

					1	1		2	2		3	3
		Registered Voters	Voters Cast	Turnout (%)	Yes	No		Yes	No		Yes	No
Electionwide	Total	22101	8214	37.17 %	5287	2489		5128	2807		3928	3915
29th Assembly District	Total	22100	8214	37.17 %	5287	2489		5128	2807		3928	3915
30th Assembly District	Total	1	0	0.00 %								
18th Congressional District	Total	22100	8214	37.17 %	5287	2489		5128	2807		3928	3915
19th Congressional District	Total	1	0	0.00 %								
17th Senatorial District	Total	22101	8214	37.17 %	5287	2489		5128	2807		3928	3915
State Board of Equalization - District 2	Total	22101	8214	37.17 %	5287	2489		5128	2807		3928	3915
2nd Supervisorial District	Total	3566	1265	35.47 %	827	381		803	423		651	559
4th Supervisorial District	Total	18535	6949	37.49 %	4460	2108		4325	2384		3277	3356
City of Watsonville	Total	22101	8214	37.17 %	5287	2489		5128	2807		3928	3915
CALIFORNIA	Total	22101	8214	37.17 %	5287	2489		5128	2807		3928	3915

**1 T - Boulder Creek Recreation And
 Park District Parcel Tax Measure -
 2/3 To Pass**

					1	1
		Registered Voters	Voters Cast	Turnout (%)	Yes	No
Electionwide	Total	6534	3896	59.63 %	2190	1568
28th Assembly District	Total	6534	3896	59.63 %	2190	1568
19th Congressional District	Total	6534	3896	59.63 %	2190	1568
17th Senatorial District	Total	6534	3896	59.63 %	2190	1568
State Board of Equalization - District 2	Total	6534	3896	59.63 %	2190	1568
5th Supervisorial District	Total	6534	3896	59.63 %	2190	1568
Unincorporated - City	Total	6534	3896	59.63 %	2190	1568
CALIFORNIA	Total	6534	3896	59.63 %	2190	1568

1 Governor 2 Lieutenant Governor 3 Secretary of State												
					1	1		2	2		3	3
		Registered Voters	Voters Cast	Turnout (%)	REP - BRIAN DAHLE	DEM - GAVIN NEWSOM		REP - ANGELA E. UNDERWOOD JACOBS	DEM - ELENI KOJUNALAKIS		REP - ROB BERNOSKY	DEM - SHIRLEY N. WEBER
Electionwide	Total	166837	106044	63.56 %	25052	79117		23422	79714		23603	79375
28th Assembly District	Total	79908	55272	69.17 %	12017	42125		11144	42437		11228	42259
29th Assembly District	Total	34058	15224	44.70 %	4395	10639		4148	10766		4106	10768
30th Assembly District	Total	52871	35548	67.24 %	8640	26353		8130	26511		8269	26348
City of Santa Cruz-District 1	Total	7515	5248	69.83 %	893	4246		803	4260		829	4222
City of Santa Cruz-District 2	Total	6971	4750	68.14 %	638	3982		576	3995		595	3977
City of Santa Cruz-District 3	Total	6758	4671	69.12 %	578	4002		540	3997		543	4004
City of Santa Cruz-District 4	Total	6015	3927	65.29 %	483	3358		445	3357		437	3338
City of Santa Cruz-District 5	Total	2885	2160	74.87 %	248	1870		239	1850		235	1849
City of Santa Cruz-District 6	Total	6111	4302	70.40 %	598	3608		547	3601		574	3570
City of Watsonville - District 1	Total	2351	793	33.73 %	185	589		167	593		161	603
City of Watsonville - District 2	Total	2367	736	31.09 %	147	583		137	585		132	585
City of Watsonville - District 3	Total	3563	1376	38.62 %	354	1006		349	1007		340	1013
City of Watsonville - District 4	Total	3377	1369	40.54 %	360	995		330	1013		330	1007
City of Watsonville - District 5	Total	2768	1000	36.13 %	225	765		232	751		218	757
City of Watsonville - District 6	Total	3518	1489	42.33 %	393	1078		367	1087		362	1095
City of Watsonville - District 7	Total	4157	2219	53.38 %	595	1598		573	1606		568	1605
Unincorporated - City sub-district	Total	108481	72004	66.37 %	19355	51437		18117	52012		18279	51750
18th Congressional District	Total	29816	12469	41.82 %	3354	8967		3175	9037		3122	9063
19th Congressional District	Total	137021	93575	68.29 %	21698	70150		20247	70677		20481	70312
17th Senatorial District	Total	166837	106044	63.56 %	25052	79117		23422	79714		23603	79375
State Board of Equalization - District 2	Total	166837	106044	63.56 %	25052	79117		23422	79714		23603	79375
1st Supervisorial District	Total	36913	24721	66.97 %	5682	18606		5333	18698		5394	18625
2nd Supervisorial District	Total	36620	23400	63.90 %	6595	16476		6229	16647		6304	16525
3rd Supervisorial District	Total	31414	22044	70.17 %	3028	18514		2783	18526		2817	18464
4th Supervisorial District	Total	23598	9960	42.21 %	2654	7186		2504	7241		2470	7253
5th Supervisorial District	Total	38292	25919	67.69 %	7093	18335		6573	18602		6618	18508
City of Capitola	Total	6929	4593	66.29 %	1107	3402		1017	3443		1041	3416
City of Santa Cruz	Total	36255	25058	69.12 %	3438	21066		3150	21060		3213	20960
City of Scotts Valley	Total	8752	6029	68.89 %	1954	3984		1839	4018		1852	3999
City of Watsonville	Total	22101	8982	40.64 %	2259	6614		2155	6642		2111	6665
Unincorporated - City	Total	92800	61382	66.14 %	16294	44051		15261	44551		15386	44335
CALIFORNIA	Total	166837	106044	63.56 %	25052	79117		23422	79714		23603	79375

1 Controller 2 Treasurer 3 Attorney General												
					1	1		2	2		3	3
		Registered Voters	Voters Cast	Turnout (%)	DEM - MALIA M. COHEN	REP - LANHEE J. CHEN		DEM - FIONA MA	REP - JACK M. GUERRERO		DEM - ROB BONITA	REP - NATHAN HOCHMAN
Electionwide	Total	166837	106044	63.56 %	73280	29006		77120	24701		78099	24182
28th Assembly District	Total	79908	55272	69.17 %	39001	14081		40982	11826		41480	11625
29th Assembly District	Total	34058	15224	44.70 %	10155	4664		10482	4305		10714	4101
30th Assembly District	Total	52871	35548	67.24 %	24124	10261		25656	8570		25905	8456
City of Santa Cruz-District 1	Total	7515	5248	69.83 %	3915	1087		4095	882		4164	857
City of Santa Cruz-District 2	Total	6971	4750	68.14 %	3740	804		3871	647		3907	641
City of Santa Cruz-District 3	Total	6758	4671	69.12 %	3717	776		3890	588		3926	586
City of Santa Cruz-District 4	Total	6015	3927	65.29 %	3127	613		3245	478		3278	465
City of Santa Cruz-District 5	Total	2885	2160	74.87 %	1727	335		1811	250		1817	248
City of Santa Cruz-District 6	Total	6111	4302	70.40 %	3334	776		3467	612		3546	571
City of Watsonville - District 1	Total	2351	793	33.73 %	577	184		582	182		593	167
City of Watsonville - District 2	Total	2367	736	31.09 %	563	155		556	155		578	138
City of Watsonville - District 3	Total	3563	1376	38.62 %	962	388		989	353		1014	336
City of Watsonville - District 4	Total	3377	1369	40.54 %	953	381		967	365		998	332
City of Watsonville - District 5	Total	2768	1000	36.13 %	720	251		739	230		767	206
City of Watsonville - District 6	Total	3518	1489	42.33 %	1021	428		1070	380		1098	352
City of Watsonville - District 7	Total	4157	2219	53.38 %	1519	646		1581	585		1596	570
Unincorporated - City sub-district	Total	108481	72004	66.37 %	47405	22182		50257	18994		50817	18713
18th Congressional District	Total	29816	12469	41.82 %	8584	3564		8825	3303		9022	3119
19th Congressional District	Total	137021	93575	68.29 %	64696	25442		68295	21398		69077	21063
17th Senatorial District	Total	166837	106044	63.56 %	73280	29006		77120	24701		78099	24182
State Board of Equalization - District 2	Total	166837	106044	63.56 %	73280	29006		77120	24701		78099	24182
1st Supervisorial District	Total	36913	24721	66.97 %	17194	6656		18148	5558		18318	5485
2nd Supervisorial District	Total	36620	23400	63.90 %	15071	7640		16079	6540		16288	6430
3rd Supervisorial District	Total	31414	22044	70.17 %	17244	3842		17960	3038		18186	2949
4th Supervisorial District	Total	23598	9960	42.21 %	6837	2846		7050	2630		7202	2487
5th Supervisorial District	Total	38292	25919	67.69 %	16934	8022		17883	6935		18105	6831
City of Capitola	Total	6929	4593	66.29 %	3114	1306		3304	1097		3351	1064
City of Santa Cruz	Total	36255	25058	69.12 %	19560	4391		20379	3457		20638	3368
City of Scotts Valley	Total	8752	6029	68.89 %	3568	2245		3830	1951		3893	1923
City of Watsonville	Total	22101	8982	40.64 %	6315	2433		6484	2250		6644	2101
Unincorporated - City	Total	92800	61382	66.14 %	40723	18631		43123	15946		43573	15726
CALIFORNIA	Total	166837	106044	63.56 %	73280	29006		77120	24701		78099	24182

1 Insurance Commissioner						
					1	1
		Registered Voters	Voters Cast	Turnout (%)	REP - ROBERT HOWELL	DEM - RICARDO LARA
Electionwide	Total	166837	106044	63.56 %	23323	77950
28th Assemby District	Total	79908	55272	69.17 %	11094	41380
29th Assembly District	Total	34058	15224	44.70 %	4055	10724
30th Assembly District	Total	52871	35548	67.24 %	8174	25846
City of Santa Cruz-District 1	Total	7515	5248	69.83 %	815	4120
City of Santa Cruz-District 2	Total	6971	4750	68.14 %	582	3887
City of Santa Cruz-District 3	Total	6758	4671	69.12 %	551	3897
City of Santa Cruz-District 4	Total	6015	3927	65.29 %	439	3266
City of Santa Cruz-District 5	Total	2885	2160	74.87 %	228	1821
City of Santa Cruz-District 6	Total	6111	4302	70.40 %	544	3516
City of Watsonville - District 1	Total	2351	793	33.73 %	170	590
City of Watsonville - District 2	Total	2367	736	31.09 %	137	576
City of Watsonville - District 3	Total	3563	1376	38.62 %	321	1027
City of Watsonville - District 4	Total	3377	1369	40.54 %	312	1020
City of Watsonville - District 5	Total	2768	1000	36.13 %	219	755
City of Watsonville - District 6	Total	3518	1489	42.33 %	352	1097
City of Watsonville - District 7	Total	4157	2219	53.38 %	565	1593
Unincorporated - City sub-district	Total	108481	72004	66.37 %	18088	50785
18th Congressional District	Total	29816	12469	41.82 %	3066	9060
19th Congressional District	Total	137021	93575	68.29 %	20257	68890
17th Senatorial District	Total	166837	106044	63.56 %	23323	77950
State Board of Equalization - District 2	Total	166837	106044	63.56 %	23323	77950
1st Supervisorial District	Total	36913	24721	66.97 %	5287	18284
2nd Supervisorial District	Total	36620	23400	63.90 %	6263	16242
3rd Supervisorial District	Total	31414	22044	70.17 %	2788	18064
4th Supervisorial District	Total	23598	9960	42.21 %	2451	7224
5th Supervisorial District	Total	38292	25919	67.69 %	6534	18136
City of Capitola	Total	6929	4593	66.29 %	1019	3365
City of Santa Cruz	Total	36255	25058	69.12 %	3159	20507
City of Scotts Valley	Total	8752	6029	68.89 %	1799	3924
City of Watsonville	Total	22101	8982	40.64 %	2076	6658
Unincorporated - City	Total	92800	61382	66.14 %	15270	43496
CALIFORNIA	Total	166837	106044	63.56 %	23323	77950

1 Brd. of Equalization, Dist. 2						
					1	1
		Registered Voters	Voters Cast	Turnout (%)	REP - PETER COE VERBICA	DEM - SALLY J. LIEBER
Electionwide	Total	166837	106044	63.56 %	24405	76505
28th Assembly District	Total	79908	55272	69.17 %	11706	40631
29th Assembly District	Total	34058	15224	44.70 %	4185	10540
30th Assembly District	Total	52871	35548	67.24 %	8514	25334
City of Santa Cruz-District 1	Total	7515	5248	69.83 %	870	4043
City of Santa Cruz-District 2	Total	6971	4750	68.14 %	628	3845
City of Santa Cruz-District 3	Total	6758	4671	69.12 %	591	3830
City of Santa Cruz-District 4	Total	6015	3927	65.29 %	470	3223
City of Santa Cruz-District 5	Total	2885	2160	74.87 %	260	1783
City of Santa Cruz-District 6	Total	6111	4302	70.40 %	604	3439
City of Watsonville - District 1	Total	2351	793	33.73 %	175	583
City of Watsonville - District 2	Total	2367	736	31.09 %	143	571
City of Watsonville - District 3	Total	3563	1376	38.62 %	330	1013
City of Watsonville - District 4	Total	3377	1369	40.54 %	340	988
City of Watsonville - District 5	Total	2768	1000	36.13 %	211	755
City of Watsonville - District 6	Total	3518	1489	42.33 %	371	1072
City of Watsonville - District 7	Total	4157	2219	53.38 %	584	1565
Unincorporated - City sub-district	Total	108481	72004	66.37 %	18828	49795
18th Congressional District	Total	29816	12469	41.82 %	3189	8890
19th Congressional District	Total	137021	93575	68.29 %	21216	67615
17th Senatorial District	Total	166837	106044	63.56 %	24405	76505
State Board of Equalization - District 2	Total	166837	106044	63.56 %	24405	76505
1st Supervisorial District	Total	36913	24721	66.97 %	5541	17909
2nd Supervisorial District	Total	36620	23400	63.90 %	6479	15923
3rd Supervisorial District	Total	31414	22044	70.17 %	2999	17789
4th Supervisorial District	Total	23598	9960	42.21 %	2548	7090
5th Supervisorial District	Total	38292	25919	67.69 %	6838	17794
City of Capitola	Total	6929	4593	66.29 %	1090	3269
City of Santa Cruz	Total	36255	25058	69.12 %	3423	20163
City of Scotts Valley	Total	8752	6029	68.89 %	1910	3803
City of Watsonville	Total	22101	8982	40.64 %	2154	6547
Unincorporated - City	Total	92800	61382	66.14 %	15828	42723
CALIFORNIA	Total	166837	106044	63.56 %	24405	76505

1 United States Senator 2 United States Senator - Remainder of Term									
					1	1		2	2
		Registered Voters	Voters Cast	Turnout (%)	DEM - ALEX PADILLA	REP - MARK P. MEUSER		DEM - ALEX PADILLA	REP - MARK P. MEUSER
Electionwide	Total	166837	106044	63.56 %	80675	22810		80071	22784
28th Assemby District	Total	79908	55272	69.17 %	42949	10874		42665	10861
29th Assembly District	Total	34058	15224	44.70 %	10980	3931		10844	3962
30th Assembly District	Total	52871	35548	67.24 %	26746	8005		26562	7961
City of Santa Cruz-District 1	Total	7515	5248	69.83 %	4289	811		4257	817
City of Santa Cruz-District 2	Total	6971	4750	68.14 %	4044	572		4012	578
City of Santa Cruz-District 3	Total	6758	4671	69.12 %	4046	520		4014	521
City of Santa Cruz-District 4	Total	6015	3927	65.29 %	3405	424		3384	423
City of Santa Cruz-District 5	Total	2885	2160	74.87 %	1876	223		1856	233
City of Santa Cruz-District 6	Total	6111	4302	70.40 %	3642	520		3606	530
City of Watsonville - District 1	Total	2351	793	33.73 %	603	159		582	160
City of Watsonville - District 2	Total	2367	736	31.09 %	603	121		587	131
City of Watsonville - District 3	Total	3563	1376	38.62 %	1032	326		1013	339
City of Watsonville - District 4	Total	3377	1369	40.54 %	1026	312		1012	319
City of Watsonville - District 5	Total	2768	1000	36.13 %	780	203		769	206
City of Watsonville - District 6	Total	3518	1489	42.33 %	1124	327		1113	332
City of Watsonville - District 7	Total	4157	2219	53.38 %	1640	538		1624	529
Unincorporated - City sub-district	Total	108481	72004	66.37 %	52565	17754		52242	17666
18th Congressional District	Total	29816	12469	41.82 %	9237	2973		9113	3005
19th Congressional District	Total	137021	93575	68.29 %	71438	19837		70958	19779
17th Senatorial District	Total	166837	106044	63.56 %	80675	22810		80071	22784
State Board of Equalization - District 2	Total	166837	106044	63.56 %	80675	22810		80071	22784
1st Supervisorial District	Total	36913	24721	66.97 %	18896	5212		18736	5214
2nd Supervisorial District	Total	36620	23400	63.90 %	16799	6122		16705	6087
3rd Supervisorial District	Total	31414	22044	70.17 %	18747	2687		18593	2717
4th Supervisorial District	Total	23598	9960	42.21 %	7395	2352		7294	2371
5th Supervisorial District	Total	38292	25919	67.69 %	18838	6437		18743	6395
City of Capitola	Total	6929	4593	66.29 %	3449	1017		3432	1014
City of Santa Cruz	Total	36255	25058	69.12 %	21302	3070		21129	3102
City of Scotts Valley	Total	8752	6029	68.89 %	4073	1798		4063	1781
City of Watsonville	Total	22101	8982	40.64 %	6808	1986		6700	2016
Unincorporated - City	Total	92800	61382	66.14 %	45043	14939		44747	14871
CALIFORNIA	Total	166837	106044	63.56 %	80675	22810		80071	22784

1 US Representative 18th Congressional District						
					1	1
		Registered Voters	Voters Cast	Turnout (%)	REP - PETER HERNANDEZ	DEM - ZOE LOFGREN
Electionwide	Total	29816	12469	41.82 %	3386	8771
28th Assembly District	Total	3	1	33.33 %		1
29th Assembly District	Total	29813	12468	41.82 %	3386	8770
City of Watsonville - District 1	Total	2351	793	33.73 %	190	575
City of Watsonville - District 2	Total	2367	736	31.09 %	160	560
City of Watsonville - District 3	Total	3563	1376	38.62 %	373	976
City of Watsonville - District 4	Total	3376	1369	40.55 %	359	966
City of Watsonville - District 5	Total	2768	1000	36.13 %	238	732
City of Watsonville - District 6	Total	3518	1489	42.33 %	399	1060
City of Watsonville - District 7	Total	4157	2219	53.38 %	598	1572
Unincorporated - City sub-district	Total	7716	3487	45.19 %	1069	2330
18th Congressional District	Total	29816	12469	41.82 %	3386	8771
17th Senatorial District	Total	29816	12469	41.82 %	3386	8771
State Board of Equalization - District 2	Total	29816	12469	41.82 %	3386	8771
2nd Supervisorial District	Total	6930	2934	42.34 %	857	2017
4th Supervisorial District	Total	22886	9535	41.66 %	2529	6754
City of Watsonville	Total	22100	8982	40.64 %	2317	6441
Unincorporated - City	Total	7716	3487	45.19 %	1069	2330
CALIFORNIA	Total	29816	12469	41.82 %	3386	8771

1 US Representative 19th Congressional District						
					1	1
		Registered Voters	Voters Cast	Turnout (%)	DEM - JIMMY PANETTA	REP - JEFF GORMAN
Electionwide	Total	137021	93575	68.29 %	73080	18128
28th Assembly District	Total	79905	55271	69.17 %	43767	9986
29th Assembly District	Total	4245	2756	64.92 %	1844	867
30th Assembly District	Total	52871	35548	67.24 %	27469	7275
City of Santa Cruz-District 1	Total	7515	5248	69.83 %	4395	712
City of Santa Cruz-District 2	Total	6971	4750	68.14 %	4073	529
City of Santa Cruz-District 3	Total	6758	4671	69.12 %	4092	464
City of Santa Cruz-District 4	Total	6015	3927	65.29 %	3427	378
City of Santa Cruz-District 5	Total	2885	2160	74.87 %	1878	203
City of Santa Cruz-District 6	Total	6111	4302	70.40 %	3675	481
City of Watsonville - District 1	Total	0	0			
City of Watsonville - District 4	Total	1	0	0.00 %		
Unincorporated - City sub-district	Total	100765	68517	68.00 %	51540	15361
19th Congressional District	Total	137021	93575	68.29 %	73080	18128
17th Senatorial District	Total	137021	93575	68.29 %	73080	18128
State Board of Equalization - District 2	Total	137021	93575	68.29 %	73080	18128
1st Supervisorial District	Total	36913	24721	66.97 %	19331	4771
2nd Supervisorial District	Total	29690	20466	68.93 %	15205	4839
3rd Supervisorial District	Total	31414	22044	70.17 %	18941	2428
4th Supervisorial District	Total	712	425	59.69 %	272	149
5th Supervisorial District	Total	38292	25919	67.69 %	19331	5941
City of Capitola	Total	6929	4593	66.29 %	3537	926
City of Santa Cruz	Total	36255	25058	69.12 %	21540	2767
City of Scotts Valley	Total	8752	6029	68.89 %	4266	1631
City of Watsonville	Total	1	0	0.00 %		
Unincorporated - City	Total	85084	57895	68.04 %	43737	12804
CALIFORNIA	Total	137021	93575	68.29 %	73080	18128

1 State Assembly Member 29th District						
					1	1
		Registered Voters	Voters Cast	Turnout (%)	REP - STEPHANIE L. CASTRO	DEM - ROBERT RIVAS
Electionwide	Total	34058	15224	44.70 %	4060	10688
29th Assembly District	Total	34058	15224	44.70 %	4060	10688
City of Watsonville - District 1	Total	2351	793	33.73 %	170	590
City of Watsonville - District 2	Total	2367	736	31.09 %	137	580
City of Watsonville - District 3	Total	3563	1376	38.62 %	329	1021
City of Watsonville - District 4	Total	3376	1369	40.55 %	333	993
City of Watsonville - District 5	Total	2768	1000	36.13 %	209	763
City of Watsonville - District 6	Total	3518	1489	42.33 %	347	1102
City of Watsonville - District 7	Total	4157	2219	53.38 %	560	1602
Unincorporated - City sub-district	Total	11958	6242	52.20 %	1975	4037
18th Congressional District	Total	29813	12468	41.82 %	3096	9009
19th Congressional District	Total	4245	2756	64.92 %	964	1679
17th Senatorial District	Total	34058	15224	44.70 %	4060	10688
State Board of Equalization - District 2	Total	34058	15224	44.70 %	4060	10688
2nd Supervisorial District	Total	10479	5277	50.36 %	1619	3485
4th Supervisorial District	Total	23579	9947	42.19 %	2441	7203
City of Watsonville	Total	22100	8982	40.64 %	2085	6651
Unincorporated - City	Total	11958	6242	52.20 %	1975	4037
CALIFORNIA	Total	34058	15224	44.70 %	4060	10688

1 State Assembly Member 28th District						
					1	1
		Registered Voters	Voters Cast	Turnout (%)	REP - LIZ LAWLER	DEM - GAIL PELLERIN
Electionwide	Total	79908	55272	69.17 %	11263	41682
28th Assemby District	Total	79908	55272	69.17 %	11263	41682
City of Santa Cruz-District 1	Total	7515	5248	69.83 %	829	4180
City of Santa Cruz-District 2	Total	6971	4750	68.14 %	581	3951
City of Santa Cruz-District 3	Total	6758	4671	69.12 %	565	3921
City of Santa Cruz-District 4	Total	6015	3927	65.29 %	442	3307
City of Santa Cruz-District 5	Total	2885	2160	74.87 %	259	1802
City of Santa Cruz-District 6	Total	6111	4302	70.40 %	561	3543
Unincorporated - City sub-district	Total	43653	30214	69.21 %	8026	20978
18th Congressional District	Total	3	1	33.33 %	1	
19th Congressional District	Total	79905	55271	69.17 %	11262	41682
17th Senatorial District	Total	79908	55272	69.17 %	11263	41682
State Board of Equalization - District 2	Total	79908	55272	69.17 %	11263	41682
1st Supervisorial District	Total	9339	6719	71.95 %	1661	4767
2nd Supervisorial District	Total	844	577	68.36 %	131	414
3rd Supervisorial District	Total	31414	22044	70.17 %	2828	18240
4th Supervisorial District	Total	19	13	68.42 %	8	5
5th Supervisorial District	Total	38292	25919	67.69 %	6635	18256
City of Santa Cruz	Total	36255	25058	69.12 %	3237	20704
City of Scotts Valley	Total	8752	6029	68.89 %	1820	3985
Unincorporated - City	Total	34901	24185	69.30 %	6206	16993
CALIFORNIA	Total	79908	55272	69.17 %	11263	41682

1 State Assembly Member 30th District						
					1	1
		Registered Voters	Voters Cast	Turnout (%)	DEM - DAWN ADDIS	REP - VICKI NOHRDEN
Electionwide	Total	52871	35548	67.24 %	25549	8499
30th Assembly District	Total	52871	35548	67.24 %	25549	8499
City of Watsonville - District 4	Total	1	0	0.00 %		
Unincorporated - City sub-district	Total	52870	35548	67.24 %	25549	8499
19th Congressional District	Total	52871	35548	67.24 %	25549	8499
17th Senatorial District	Total	52871	35548	67.24 %	25549	8499
State Board of Equalization - District 2	Total	52871	35548	67.24 %	25549	8499
1st Supervisorial District	Total	27574	18002	65.29 %	13392	3817
2nd Supervisorial District	Total	25297	17546	69.36 %	12157	4682
City of Capitola	Total	6929	4593	66.29 %	3299	1084
City of Watsonville	Total	1	0	0.00 %		
Unincorporated - City	Total	45941	30955	67.38 %	22250	7415
CALIFORNIA	Total	52871	35548	67.24 %	25549	8499

1 Supreme Court Chief Justice - Guerrero 2 Supreme Court Associate Justice - Liu 3 Supreme Court Associate Justice - Jenkins												
					1	1		2	2		3	3
		Registered Voters	Voters Cast	Turnout (%)	Yes	No		Yes	No		Yes	No
Electionwide	Total	166837	106044	63.56 %	69019	13857		66882	14392		65357	14822
28th Assembly District	Total	79908	55272	69.17 %	35593	6546		34652	6665		33792	6944
29th Assembly District	Total	34058	15224	44.70 %	10444	2486		9867	2857		9689	2917
30th Assembly District	Total	52871	35548	67.24 %	22982	4825		22363	4870		21876	4961
City of Santa Cruz-District 1	Total	7515	5248	69.83 %	3502	452		3444	446		3327	485
City of Santa Cruz-District 2	Total	6971	4750	68.14 %	3131	351		3014	358		2919	408
City of Santa Cruz-District 3	Total	6758	4671	69.12 %	3168	328		3086	323		3001	366
City of Santa Cruz-District 4	Total	6015	3927	65.29 %	2654	267		2567	278		2480	314
City of Santa Cruz-District 5	Total	2885	2160	74.87 %	1537	145		1485	171		1423	208
City of Santa Cruz-District 6	Total	6111	4302	70.40 %	2867	314		2778	332		2711	350
City of Watsonville - District 1	Total	2351	793	33.73 %	574	129		532	160		525	168
City of Watsonville - District 2	Total	2367	736	31.09 %	555	89		493	138		492	139
City of Watsonville - District 3	Total	3563	1376	38.62 %	1025	203		964	246		937	259
City of Watsonville - District 4	Total	3377	1369	40.54 %	979	199		895	254		895	248
City of Watsonville - District 5	Total	2768	1000	36.13 %	748	115		695	162		670	174
City of Watsonville - District 6	Total	3518	1489	42.33 %	1058	215		990	268		999	251
City of Watsonville - District 7	Total	4157	2219	53.38 %	1602	316		1528	364		1486	383
Unincorporated - City sub-district	Total	108481	72004	66.37 %	45619	10734		44411	10892		43492	11069
18th Congressional District	Total	29816	12469	41.82 %	8861	1903		8291	2291		8153	2336
19th Congressional District	Total	137021	93575	68.29 %	60158	11954		58591	12101		57204	12486
17th Senatorial District	Total	166837	106044	63.56 %	69019	13857		66882	14392		65357	14822
State Board of Equalization - District 2	Total	166837	106044	63.56 %	69019	13857		66882	14392		65357	14822
1st Supervisorial District	Total	36913	24721	66.97 %	16040	3147		15584	3212		15269	3266
2nd Supervisorial District	Total	36620	23400	63.90 %	14867	3691		14506	3721		14171	3778
3rd Supervisorial District	Total	31414	22044	70.17 %	14764	1689		14312	1737		13886	1909
4th Supervisorial District	Total	23598	9960	42.21 %	7091	1498		6618	1830		6535	1855
5th Supervisorial District	Total	38292	25919	67.69 %	16257	3832		15862	3892		15496	4014
City of Capitola	Total	6929	4593	66.29 %	2896	622		2806	624		2730	665
City of Santa Cruz	Total	36255	25058	69.12 %	16859	1857		16374	1908		15861	2131
City of Scotts Valley	Total	8752	6029	68.89 %	3658	1040		3586	1031		3526	1028
City of Watsonville	Total	22101	8982	40.64 %	6541	1266		6097	1592		6004	1622
Unincorporated - City	Total	92800	61382	66.14 %	39065	9072		38019	9237		37236	9376
CALIFORNIA	Total	166837	106044	63.56 %	69019	13857		66882	14392		65357	14822

1 Supreme Court Associate Justice - Groban						
					1	1
		Registered Voters	Voters Cast	Turnout (%)	Yes	No
Electionwide	Total	166837	106044	63.56 %	63856	15659
28th Assemby District	Total	79908	55272	69.17 %	33022	7329
29th Assembly District	Total	34058	15224	44.70 %	9373	3165
30th Assembly District	Total	52871	35548	67.24 %	21461	5165
City of Santa Cruz-District 1	Total	7515	5248	69.83 %	3234	529
City of Santa Cruz-District 2	Total	6971	4750	68.14 %	2860	430
City of Santa Cruz-District 3	Total	6758	4671	69.12 %	2938	390
City of Santa Cruz-District 4	Total	6015	3927	65.29 %	2402	358
City of Santa Cruz-District 5	Total	2885	2160	74.87 %	1385	240
City of Santa Cruz-District 6	Total	6111	4302	70.40 %	2620	392
City of Watsonville - District 1	Total	2351	793	33.73 %	505	182
City of Watsonville - District 2	Total	2367	736	31.09 %	463	161
City of Watsonville - District 3	Total	3563	1376	38.62 %	911	273
City of Watsonville - District 4	Total	3377	1369	40.54 %	874	269
City of Watsonville - District 5	Total	2768	1000	36.13 %	648	196
City of Watsonville - District 6	Total	3518	1489	42.33 %	934	310
City of Watsonville - District 7	Total	4157	2219	53.38 %	1450	407
Unincorporated - City sub-district	Total	108481	72004	66.37 %	42632	11522
18th Congressional District	Total	29816	12469	41.82 %	7843	2584
19th Congressional District	Total	137021	93575	68.29 %	56013	13075
17th Senatorial District	Total	166837	106044	63.56 %	63856	15659
State Board of Equalization - District 2	Total	166837	106044	63.56 %	63856	15659
1st Supervisorial District	Total	36913	24721	66.97 %	14865	3480
2nd Supervisorial District	Total	36620	23400	63.90 %	13952	3897
3rd Supervisorial District	Total	31414	22044	70.17 %	13516	2095
4th Supervisorial District	Total	23598	9960	42.21 %	6281	2061
5th Supervisorial District	Total	38292	25919	67.69 %	15242	4126
City of Capitola	Total	6929	4593	66.29 %	2657	693
City of Santa Cruz	Total	36255	25058	69.12 %	15439	2339
City of Scotts Valley	Total	8752	6029	68.89 %	3518	1028
City of Watsonville	Total	22101	8982	40.64 %	5785	1798
Unincorporated - City	Total	92800	61382	66.14 %	36457	9801
CALIFORNIA	Total	166837	106044	63.56 %	63856	15659

1 Presiding Justice 6th Appellate Dist. - Greenwood 2 Associate Justice 6th Appellate Dist. - Wilson II 3 Associate Justice 6th Appellate Dist.- Lie												
					1	1		2	2		3	3
		Registered Voters	Voters Cast	Turnout (%)	Yes	No		Yes	No		Yes	No
Electionwide	Total	166837	106044	63.56 %	64493	13551		61810	15206		63251	14121
28th Assemby District	Total	79908	55272	69.17 %	33119	6362		31805	7098		32461	6613
29th Assembly District	Total	34058	15224	44.70 %	9816	2605		9326	3009		9655	2713
30th Assembly District	Total	52871	35548	67.24 %	21558	4584		20679	5099		21135	4795
City of Santa Cruz-District 1	Total	7515	5248	69.83 %	3236	465		3122	504		3194	465
City of Santa Cruz-District 2	Total	6971	4750	68.14 %	2848	359		2719	430		2810	356
City of Santa Cruz-District 3	Total	6758	4671	69.12 %	2932	323		2812	399		2889	336
City of Santa Cruz-District 4	Total	6015	3927	65.29 %	2409	292		2320	345		2395	288
City of Santa Cruz-District 5	Total	2885	2160	74.87 %	1392	189		1330	232		1379	188
City of Santa Cruz-District 6	Total	6111	4302	70.40 %	2661	318		2539	369		2607	328
City of Watsonville - District 1	Total	2351	793	33.73 %	549	141		500	183		545	138
City of Watsonville - District 2	Total	2367	736	31.09 %	495	122		488	133		496	122
City of Watsonville - District 3	Total	3563	1376	38.62 %	995	196		881	290		942	236
City of Watsonville - District 4	Total	3377	1369	40.54 %	909	228		859	269		887	245
City of Watsonville - District 5	Total	2768	1000	36.13 %	679	163		656	181		671	170
City of Watsonville - District 6	Total	3518	1489	42.33 %	999	234		944	293		989	251
City of Watsonville - District 7	Total	4157	2219	53.38 %	1509	334		1452	378		1487	354
Unincorporated - City sub-district	Total	108481	72004	66.37 %	42880	10187		41188	11200		41960	10644
18th Congressional District	Total	29816	12469	41.82 %	8277	2077		7825	2464		8145	2172
19th Congressional District	Total	137021	93575	68.29 %	56216	11474		53985	12742		55106	11949
17th Senatorial District	Total	166837	106044	63.56 %	64493	13551		61810	15206		63251	14121
State Board of Equalization - District 2	Total	166837	106044	63.56 %	64493	13551		61810	15206		63251	14121
1st Supervisorial District	Total	36913	24721	66.97 %	15012	2991		14372	3398		14720	3133
2nd Supervisorial District	Total	36620	23400	63.90 %	14099	3465		13502	3821		13785	3637
3rd Supervisorial District	Total	31414	22044	70.17 %	13531	1732		12956	2059		13334	1762
4th Supervisorial District	Total	23598	9960	42.21 %	6589	1681		6297	1938		6517	1730
5th Supervisorial District	Total	38292	25919	67.69 %	15262	3682		14683	3990		14895	3859
City of Capitola	Total	6929	4593	66.29 %	2671	600		2533	697		2621	639
City of Santa Cruz	Total	36255	25058	69.12 %	15478	1946		14842	2279		15274	1961
City of Scotts Valley	Total	8752	6029	68.89 %	3455	975		3343	1028		3375	1016
City of Watsonville	Total	22101	8982	40.64 %	6135	1418		5780	1727		6017	1516
Unincorporated - City	Total	92800	61382	66.14 %	36754	8612		35312	9475		35964	8989
CALIFORNIA	Total	166837	106044	63.56 %	64493	13551		61810	15206		63251	14121

1 Supt. of Public Instruction							
					1	1	1
		Registered Voters	Voters Cast	Turnout (%)	LANCE RAY CHRISTENSEN	TONY K. THURMOND	Write In
Electionwide	Total	166837	106044	63.56 %	20421	64916	778
28th Assembly District	Total	79908	55272	69.17 %	9269	34457	355
29th Assembly District	Total	34058	15224	44.70 %	4237	8834	194
30th Assembly District	Total	52871	35548	67.24 %	6915	21625	229
City of Santa Cruz-District 1	Total	7515	5248	69.83 %	690	3457	22
City of Santa Cruz-District 2	Total	6971	4750	68.14 %	544	3127	20
City of Santa Cruz-District 3	Total	6758	4671	69.12 %	501	3109	34
City of Santa Cruz-District 4	Total	6015	3927	65.29 %	449	2614	21
City of Santa Cruz-District 5	Total	2885	2160	74.87 %	282	1463	13
City of Santa Cruz-District 6	Total	6111	4302	70.40 %	484	2903	24
City of Watsonville - District 1	Total	2351	793	33.73 %	233	463	19
City of Watsonville - District 2	Total	2367	736	31.09 %	193	445	11
City of Watsonville - District 3	Total	3563	1376	38.62 %	363	850	12
City of Watsonville - District 4	Total	3377	1369	40.54 %	402	787	17
City of Watsonville - District 5	Total	2768	1000	36.13 %	239	637	18
City of Watsonville - District 6	Total	3518	1489	42.33 %	435	874	14
City of Watsonville - District 7	Total	4157	2219	53.38 %	575	1363	26
Unincorporated - City sub-district	Total	108481	72004	66.37 %	15031	42824	527
18th Congressional District	Total	29816	12469	41.82 %	3443	7401	171
19th Congressional District	Total	137021	93575	68.29 %	16978	57515	607
17th Senatorial District	Total	166837	106044	63.56 %	20421	64916	778
State Board of Equalization - District 2	Total	166837	106044	63.56 %	20421	64916	778
1st Supervisorial District	Total	36913	24721	66.97 %	4353	15234	143
2nd Supervisorial District	Total	36620	23400	63.90 %	5407	13708	177
3rd Supervisorial District	Total	31414	22044	70.17 %	2599	14674	116
4th Supervisorial District	Total	23598	9960	42.21 %	2746	5913	148
5th Supervisorial District	Total	38292	25919	67.69 %	5316	15387	194
City of Capitola	Total	6929	4593	66.29 %	913	2732	27
City of Santa Cruz	Total	36255	25058	69.12 %	2950	16673	134
City of Scotts Valley	Total	8752	6029	68.89 %	1467	3359	40
City of Watsonville	Total	22101	8982	40.64 %	2440	5419	117
Unincorporated - City	Total	92800	61382	66.14 %	12651	36733	460
CALIFORNIA	Total	166837	106044	63.56 %	20421	64916	778

1 Cabrillo Comm. College Governing Board Member - Trustee Area 1							
					1	1	1
		Registered Voters	Voters Cast	Turnout (%)	SARA E. BRYLOWSKI	DONNA ZIEL	Write In
Electionwide	Total	29038	19810	68.22 %	6363	8349	166
28th Assembly District	Total	29038	19810	68.22 %	6363	8349	166
Unincorporated - City sub-district	Total	29038	19810	68.22 %	6363	8349	166
19th Congressional District	Total	29038	19810	68.22 %	6363	8349	166
17th Senatorial District	Total	29038	19810	68.22 %	6363	8349	166
State Board of Equalization - District 2	Total	29038	19810	68.22 %	6363	8349	166
1st Supervisorial District	Total	199	142	71.36 %	46	59	1
3rd Supervisorial District	Total	129	76	58.91 %	24	30	
5th Supervisorial District	Total	28710	19592	68.24 %	6293	8260	165
City of Scotts Valley	Total	8562	5898	68.89 %	1902	2416	45
Unincorporated - City	Total	20476	13912	67.94 %	4461	5933	121
CALIFORNIA	Total	29038	19810	68.22 %	6363	8349	166

**1 Cabrillo Comm. College Governing
 Board Member - Trustee Area 2**

					1	1	1
		Registered Voters	Voters Cast	Turnout (%)	ADAM SPICKLER	BOB KITTLE	Write In
Electionwide	Total	26781	18085	67.53 %	11244	2639	123
28th Assemy District	Total	23003	15586	67.76 %	9717	2231	103
30th Assembly District	Total	3778	2499	66.15 %	1527	408	20
City of Santa Cruz-District 1	Total	7515	5248	69.83 %	3329	749	34
City of Santa Cruz-District 2	Total	6971	4750	68.14 %	3118	561	27
City of Santa Cruz-District 4	Total	1871	963	51.47 %	593	131	8
City of Santa Cruz-District 5	Total	676	428	63.31 %	300	40	3
Unincorporated - City sub-district	Total	9748	6696	68.69 %	3904	1158	51
19th Congressional District	Total	26781	18085	67.53 %	11244	2639	123
17th Senatorial District	Total	26781	18085	67.53 %	11244	2639	123
State Board of Equalization - District 2	Total	26781	18085	67.53 %	11244	2639	123
1st Supervisorial District	Total	9375	6487	69.19 %	3891	1086	51
3rd Supervisorial District	Total	10628	7008	65.94 %	4534	888	40
5th Supervisorial District	Total	6778	4590	67.72 %	2819	665	32
City of Santa Cruz	Total	17033	11389	66.86 %	7340	1481	72
City of Scotts Valley	Total	190	131	68.95 %	66	30	
Unincorporated - City	Total	9558	6565	68.69 %	3838	1128	51
CALIFORNIA	Total	26781	18085	67.53 %	11244	2639	123

1 Cabrillo Comm. College Governing Board Member - Trustee Area 6							
					1	1	1
		Registered Voters	Voters Cast	Turnout (%)	J DAN ROTHWELL	MARK HUCKLEBRIDGE	Write In
Electionwide	Total	29243	19508	66.71 %	10412	4370	171
28th Assembly District	Total	629	441	70.11 %	230	101	2
29th Assembly District	Total	6784	3871	57.06 %	1816	1125	53
30th Assembly District	Total	21830	15196	69.61 %	8366	3144	116
City of Watsonville - District 6	Total	2	0	0.00 %			
Unincorporated - City sub-district	Total	29241	19508	66.71 %	10412	4370	171
18th Congressional District	Total	3198	1498	46.84 %	647	543	26
19th Congressional District	Total	26045	18010	69.15 %	9765	3827	145
17th Senatorial District	Total	29243	19508	66.71 %	10412	4370	171
State Board of Equalization - District 2	Total	29243	19508	66.71 %	10412	4370	171
1st Supervisorial District	Total	971	636	65.50 %	349	131	5
2nd Supervisorial District	Total	28188	18819	66.76 %	10037	4228	164
4th Supervisorial District	Total	84	53	63.10 %	26	11	2
City of Watsonville	Total	2	0	0.00 %			
Unincorporated - City	Total	29241	19508	66.71 %	10412	4370	171
CALIFORNIA	Total	29243	19508	66.71 %	10412	4370	171

1 San Lorenzo Valley Unified School District Governing Board Member - Trustee Area 4							
					1	1	1
		Registered Voters	Voters Cast	Turnout (%)	RYAN LIPERT	GAIL D. LEVINE	Write In
Electionwide	Total	18011	12200	67.74 %	3986	6219	69
28th Assembly District	Total	18011	12200	67.74 %	3986	6219	69
Unincorporated - City sub-district	Total	18011	12200	67.74 %	3986	6219	69
19th Congressional District	Total	18011	12200	67.74 %	3986	6219	69
17th Senatorial District	Total	18011	12200	67.74 %	3986	6219	69
State Board of Equalization - District 2	Total	18011	12200	67.74 %	3986	6219	69
3rd Supervisorial District	Total	23	12	52.17 %	5	5	
5th Supervisorial District	Total	17988	12188	67.76 %	3981	6214	69
Unincorporated - City	Total	18011	12200	67.74 %	3986	6219	69
CALIFORNIA	Total	18011	12200	67.74 %	3986	6219	69

**1 Pajaro Valley Unified School District
 Governing Board Member - Trustee Area
 1**

						1	1	1
		Registered Voters	Voters Cast	Turnout (%)	KIMBERLY A. DE SERPA	NATALAIN SCHWARTZ	Write In	
Electionwide	Total	12146	8247	67.90 %	4264	2473	43	
28th Assembly District	Total	827	550	66.51 %	290	154	2	
29th Assembly District	Total	3064	2007	65.50 %	947	732	11	
30th Assembly District	Total	8255	5690	68.93 %	3027	1587	30	
Unincorporated - City sub-district	Total	12146	8247	67.90 %	4264	2473	43	
18th Congressional District	Total	130	59	45.38 %	26	27	1	
19th Congressional District	Total	12016	8188	68.14 %	4238	2446	42	
17th Senatorial District	Total	12146	8247	67.90 %	4264	2473	43	
State Board of Equalization - District 2	Total	12146	8247	67.90 %	4264	2473	43	
1st Supervisorial District	Total	20	11	55.00 %	4	4		
2nd Supervisorial District	Total	11289	7754	68.69 %	4036	2274	39	
4th Supervisorial District	Total	837	482	57.59 %	224	195	4	
Unincorporated - City	Total	12146	8247	67.90 %	4264	2473	43	
CALIFORNIA	Total	12146	8247	67.90 %	4264	2473	43	

**1 Pajaro Valley Unified School District
 Governing Board Member - Trustee Area
 5**

					1	1	1
		Registered Voters	Voters Cast	Turnout (%)	JENNIFER SCHACHER	OLIVIA FLORES	Write In
Electionwide	Total	6755	2773	41.05 %	1222	1347	20
29th Assembly District	Total	6755	2773	41.05 %	1222	1347	20
City of Watsonville - District 1	Total	822	343	41.73 %	143	173	3
City of Watsonville - District 4	Total	3376	1368	40.52 %	615	639	9
City of Watsonville - District 5	Total	1092	437	40.02 %	179	216	7
City of Watsonville - District 6	Total	1465	625	42.66 %	285	319	1
Unincorporated - City sub-district	Total	0	0				
18th Congressional District	Total	6755	2773	41.05 %	1222	1347	20
17th Senatorial District	Total	6755	2773	41.05 %	1222	1347	20
State Board of Equalization - District 2	Total	6755	2773	41.05 %	1222	1347	20
2nd Supervisorial District	Total	0	0				
4th Supervisorial District	Total	6755	2773	41.05 %	1222	1347	20
City of Watsonville	Total	6755	2773	41.05 %	1222	1347	20
Unincorporated - City	Total	0	0				
CALIFORNIA	Total	6755	2773	41.05 %	1222	1347	20

1 Los Gatos-Saratoga Joint Union High School Dist. Governing Board Member

					1	1	1	1	1	1	1	1
		Registered Voters	Voters Cast	Turnout (%)	MISTY DAVIES	STEVE CHEN	ALEX SHULTZ	CHRIS MILLER	DAVID GUIDRY	Write In 1	Write In 2	Write In 3
Electionwide	Total	3663	2702	73.76 %	1090	1318	1269	647	847	10	6	6
28th Assembly District	Total	3663	2702	73.76 %	1090	1318	1269	647	847	10	6	6
Unincorporated - City sub-district	Total	3663	2702	73.76 %	1090	1318	1269	647	847	10	6	6
19th Congressional District	Total	3663	2702	73.76 %	1090	1318	1269	647	847	10	6	6
17th Senatorial District	Total	3663	2702	73.76 %	1090	1318	1269	647	847	10	6	6
State Board of Equalization - District 2	Total	3663	2702	73.76 %	1090	1318	1269	647	847	10	6	6
1st Supervisorial District	Total	2088	1579	75.62 %	611	773	744	369	460	4	1	1
5th Supervisorial District	Total	1575	1123	71.30 %	479	545	525	278	387	6	5	5
Unincorporated - City	Total	3663	2702	73.76 %	1090	1318	1269	647	847	10	6	6
CALIFORNIA	Total	3663	2702	73.76 %	1090	1318	1269	647	847	10	6	6

1 Scotts Valley Unified School District Governing Board Member

					1	1	1	1	1	1
		Registered Voters	Voters Cast	Turnout (%)	PATRICIA ADAMS	LUCIA ROCHA-NESTLER	ROGER L. SNYDER	COREY WARNER	Write In 1	Write In 2
Electionwide	Total	13560	9415	69.43 %	2714	5156	4343	1621	49	7
28th Assembly District	Total	13560	9415	69.43 %	2714	5156	4343	1621	49	7
Unincorporated - City sub-district	Total	13560	9415	69.43 %	2714	5156	4343	1621	49	7
19th Congressional District	Total	13560	9415	69.43 %	2714	5156	4343	1621	49	7
17th Senatorial District	Total	13560	9415	69.43 %	2714	5156	4343	1621	49	7
State Board of Equalization - District 2	Total	13560	9415	69.43 %	2714	5156	4343	1621	49	7
1st Supervisorial District	Total	709	466	65.73 %	124	231	194	81	3	1
5th Supervisorial District	Total	12851	8949	69.64 %	2590	4925	4149	1540	46	6
City of Scotts Valley	Total	8752	6029	68.89 %	1726	3412	2899	1001	33	4
Unincorporated - City	Total	4808	3386	70.42 %	988	1744	1444	620	16	3
CALIFORNIA	Total	13560	9415	69.43 %	2714	5156	4343	1621	49	7

1 Happy Valley Elementary School District Governing Board Member

					1	1	1	1	1	1	1
		Registered Voters	Voters Cast	Turnout (%)	RACHEL CLICK RICHARDSON	CLIFFORD HODGES	JACOB ZILS WILLET	EDWARD "TEDDY" WOOD	Write In 1	Write In 2	Write In 3
Electionwide	Total	1245	860	69.08 %	481	464	512	197	7	2	2
28th Assemby District	Total	1245	860	69.08 %	481	464	512	197	7	2	2
Unincorporated - City sub-district	Total	1245	860	69.08 %	481	464	512	197	7	2	2
19th Congressional District	Total	1245	860	69.08 %	481	464	512	197	7	2	2
17th Senatorial District	Total	1245	860	69.08 %	481	464	512	197	7	2	2
State Board of Equalization - District 2	Total	1245	860	69.08 %	481	464	512	197	7	2	2
1st Supervisorial District	Total	1245	860	69.08 %	481	464	512	197	7	2	2
5th Supervisorial District	Total	0	0								
City of Scotts Valley	Total	0	0								
Unincorporated - City	Total	1245	860	69.08 %	481	464	512	197	7	2	2
CALIFORNIA	Total	1245	860	69.08 %	481	464	512	197	7	2	2

1 Soquel Union Elementary School District Governing Board Member - Trustee Area 4							
					1	1	1
		Registered Voters	Voters Cast	Turnout (%)	PHIL RODRIGUEZ	JUSTIN MAFIA	Write In
Electionwide	Total	3972	2716	68.38 %	1231	887	13
30th Assembly District	Total	3972	2716	68.38 %	1231	887	13
Unincorporated - City sub-district	Total	3972	2716	68.38 %	1231	887	13
19th Congressional District	Total	3972	2716	68.38 %	1231	887	13
17th Senatorial District	Total	3972	2716	68.38 %	1231	887	13
State Board of Equalization - District 2	Total	3972	2716	68.38 %	1231	887	13
1st Supervisorial District	Total	458	341	74.45 %	188	83	
2nd Supervisorial District	Total	3514	2375	67.59 %	1043	804	13
City of Capitola	Total	3906	2673	68.43 %	1203	873	13
Unincorporated - City	Total	66	43	65.15 %	28	14	
CALIFORNIA	Total	3972	2716	68.38 %	1231	887	13

1 Supervisor, 3rd District								
					1	1	1	
		Registered Voters	Voters Cast	Turnout (%)	JUSTIN CUMMINGS	SHEBREH KALANTARI-JOHNSON	Write In	
Electionwide	Total	31414	22044	70.17 %	10359	9754	165	
28th Assembly District	Total	31414	22044	70.17 %	10359	9754	165	
City of Santa Cruz-District 1	Total	2084	1481	71.07 %	718	654	8	
City of Santa Cruz-District 2	Total	6673	4564	68.40 %	2294	1848	33	
City of Santa Cruz-District 3	Total	6758	4671	69.12 %	2088	2194	40	
City of Santa Cruz-District 4	Total	5982	3910	65.36 %	1892	1666	32	
City of Santa Cruz-District 5	Total	993	1124	113.19 %	506	502	4	
City of Santa Cruz-District 6	Total	6111	4302	70.40 %	2018	1938	36	
Unincorporated - City sub-district	Total	2813	1992	70.81 %	843	952	12	
19th Congressional District	Total	31414	22044	70.17 %	10359	9754	165	
17th Senatorial District	Total	31414	22044	70.17 %	10359	9754	165	
State Board of Equalization - District 2	Total	31414	22044	70.17 %	10359	9754	165	
3rd Supervisorial District	Total	31414	22044	70.17 %	10359	9754	165	
City of Santa Cruz	Total	28601	20052	70.11 %	9516	8802	153	
Unincorporated - City	Total	2813	1992	70.81 %	843	952	12	
CALIFORNIA	Total	31414	22044	70.17 %	10359	9754	165	

1 Supervisor, 4th District							
					1	1	1
		Registered Voters	Voters Cast	Turnout (%)	JIMMY DUTRA	FELIPE HERNANDEZ	Write In
Electionwide	Total	23598	9960	42.21 %	3959	5442	128
28th Assembly District	Total	19	13	68.42 %	8	5	
29th Assembly District	Total	23579	9947	42.19 %	3951	5437	128
City of Watsonville - District 1	Total	2351	793	33.73 %	272	478	11
City of Watsonville - District 2	Total	2367	736	31.09 %	249	440	16
City of Watsonville - District 4	Total	3376	1368	40.52 %	588	697	15
City of Watsonville - District 5	Total	2768	1000	36.13 %	295	647	13
City of Watsonville - District 6	Total	3516	1489	42.35 %	704	706	16
City of Watsonville - District 7	Total	4157	2219	53.38 %	957	1160	22
Unincorporated - City sub-district	Total	5063	2355	46.51 %	894	1314	35
18th Congressional District	Total	22886	9535	41.66 %	3783	5224	126
19th Congressional District	Total	712	425	59.69 %	176	218	2
17th Senatorial District	Total	23598	9960	42.21 %	3959	5442	128
State Board of Equalization - District 2	Total	23598	9960	42.21 %	3959	5442	128
4th Supervisorial District	Total	23598	9960	42.21 %	3959	5442	128
City of Watsonville	Total	18535	7605	41.03 %	3065	4128	93
Unincorporated - City	Total	5063	2355	46.51 %	894	1314	35
CALIFORNIA	Total	23598	9960	42.21 %	3959	5442	128

1 City of Capitola Councilmember

					1	1	1	1	1	1	1	1
		Registered Voters	Voters Cast	Turnout (%)	ENRIQUE DOLMO, JR	YVETTE LOPEZ BROOKS	JOE CLARKE	ALEXANDER PEDERSEN	GERRY JENSEN	Write In 1	Write In 2	Write In 3
Electionwide	Total	6929	4593	66.29 %	1772	2549	1827	1847	1803	25	4	
30th Assembly District	Total	6929	4593	66.29 %	1772	2549	1827	1847	1803	25	4	
Unincorporated - City sub-district	Total	6929	4593	66.29 %	1772	2549	1827	1847	1803	25	4	
19th Congressional District	Total	6929	4593	66.29 %	1772	2549	1827	1847	1803	25	4	
17th Senatorial District	Total	6929	4593	66.29 %	1772	2549	1827	1847	1803	25	4	
State Board of Equalization - District 2	Total	6929	4593	66.29 %	1772	2549	1827	1847	1803	25	4	
1st Supervisorial District	Total	2800	1758	62.79 %	663	996	727	691	575	8	1	
2nd Supervisorial District	Total	4129	2835	68.66 %	1109	1553	1100	1156	1228	17	3	
City of Capitola	Total	6929	4593	66.29 %	1772	2549	1827	1847	1803	25	4	
CALIFORNIA	Total	6929	4593	66.29 %	1772	2549	1827	1847	1803	25	4	

1 City of Santa Cruz Mayor							
					1	1	1
		Registered Voters	Voters Cast	Turnout (%)	JOY SCHENDELDECKER	FRED KEELEY	Write In
Electionwide	Total	36255	25058	69.12 %	6645	16215	207
28th Assembly District	Total	36255	25058	69.12 %	6645	16215	207
City of Santa Cruz-District 1	Total	7515	5248	69.83 %	1194	3586	48
City of Santa Cruz-District 2	Total	6971	4750	68.14 %	1345	2977	39
City of Santa Cruz-District 3	Total	6758	4671	69.12 %	1211	3076	32
City of Santa Cruz-District 4	Total	6015	3927	65.29 %	1136	2439	34
City of Santa Cruz-District 5	Total	2885	2160	74.87 %	681	1257	15
City of Santa Cruz-District 6	Total	6111	4302	70.40 %	1078	2880	39
19th Congressional District	Total	36255	25058	69.12 %	6645	16215	207
17th Senatorial District	Total	36255	25058	69.12 %	6645	16215	207
State Board of Equalization - District 2	Total	36255	25058	69.12 %	6645	16215	207
1st Supervisorial District	Total	2532	1876	74.09 %	289	1397	25
3rd Supervisorial District	Total	28601	20052	70.11 %	5464	12866	151
5th Supervisorial District	Total	5122	3130	61.11 %	892	1952	31
City of Santa Cruz	Total	36255	25058	69.12 %	6645	16215	207
CALIFORNIA	Total	36255	25058	69.12 %	6645	16215	207

1 City of Santa Cruz Councilmember - District 4									
					1	1	1	1	1
		Registered Voters	Voters Cast	Turnout (%)	SCOTT NEWSOME	BODIE SHARQEL	HECTOR MARIN	GREGORY A HYVER	Write In
Electionwide	Total	6015	3927	65.29 %	1710	248	1180	240	20
28th Assembly District	Total	6015	3927	65.29 %	1710	248	1180	240	20
City of Santa Cruz-District 4	Total	6015	3927	65.29 %	1710	248	1180	240	20
19th Congressional District	Total	6015	3927	65.29 %	1710	248	1180	240	20
17th Senatorial District	Total	6015	3927	65.29 %	1710	248	1180	240	20
State Board of Equalization - District 2	Total	6015	3927	65.29 %	1710	248	1180	240	20
3rd Supervisorial District	Total	5982	3910	65.36 %	1703	246	1175	239	20
5th Supervisorial District	Total	33	17	51.52 %	7	2	5	1	
City of Santa Cruz	Total	6015	3927	65.29 %	1710	248	1180	240	20
CALIFORNIA	Total	6015	3927	65.29 %	1710	248	1180	240	20

1 City of Santa Cruz Councilmember - District 6							
					1	1	1
		Registered Voters	Voters Cast	Turnout (%)	SEAN MAXWELL	RENEE GOLDER	Write In
Electionwide	Total	6111	4302	70.40 %	1616	2246	26
28th Assembly District	Total	6111	4302	70.40 %	1616	2246	26
City of Santa Cruz-District 6	Total	6111	4302	70.40 %	1616	2246	26
19th Congressional District	Total	6111	4302	70.40 %	1616	2246	26
17th Senatorial District	Total	6111	4302	70.40 %	1616	2246	26
State Board of Equalization - District 2	Total	6111	4302	70.40 %	1616	2246	26
3rd Supervisorial District	Total	6111	4302	70.40 %	1616	2246	26
City of Santa Cruz	Total	6111	4302	70.40 %	1616	2246	26
CALIFORNIA	Total	6111	4302	70.40 %	1616	2246	26

1 City of Scotts Valley Councilmember									
					1	1	1	1	1
		Registered Voters	Voters Cast	Turnout (%)	JIM REED	DEREK TIMM	ALLAN TIMMS	Write In 1	Write In 2
Electionwide	Total	8752	6029	68.89 %	2458	3720	2982	47	8
28th Assembly District	Total	8752	6029	68.89 %	2458	3720	2982	47	8
Unincorporated - City sub-district	Total	8752	6029	68.89 %	2458	3720	2982	47	8
19th Congressional District	Total	8752	6029	68.89 %	2458	3720	2982	47	8
17th Senatorial District	Total	8752	6029	68.89 %	2458	3720	2982	47	8
State Board of Equalization - District 2	Total	8752	6029	68.89 %	2458	3720	2982	47	8
5th Supervisorial District	Total	8752	6029	68.89 %	2458	3720	2982	47	8
City of Scotts Valley	Total	8752	6029	68.89 %	2458	3720	2982	47	8
CALIFORNIA	Total	8752	6029	68.89 %	2458	3720	2982	47	8

1 City of Watsonville Councilmember - Dist 3						
					1	1
		Registered Voters	Voters Cast	Turnout (%)	MARIA OROZCO	Write In
Electionwide	Total	3563	1376	38.62 %	1143	62
29th Assembly District	Total	3563	1376	38.62 %	1143	62
City of Watsonville - District 3	Total	3563	1376	38.62 %	1143	62
18th Congressional District	Total	3563	1376	38.62 %	1143	62
17th Senatorial District	Total	3563	1376	38.62 %	1143	62
State Board of Equalization - District 2	Total	3563	1376	38.62 %	1143	62
2nd Supervisorial District	Total	3563	1376	38.62 %	1143	62
City of Watsonville	Total	3563	1376	38.62 %	1143	62
CALIFORNIA	Total	3563	1376	38.62 %	1143	62

1 City of Watsonville Councilmember - Dist 4						
					1	1
		Registered Voters	Voters Cast	Turnout (%)	KRISTAL SALCIDO	Write In
Electionwide	Total	3377	1369	40.54 %	1102	45
29th Assembly District	Total	3376	1369	40.55 %	1102	45
30th Assembly District	Total	1	0	0.00 %		
City of Watsonville - District 4	Total	3377	1369	40.54 %	1102	45
18th Congressional District	Total	3376	1369	40.55 %	1102	45
19th Congressional District	Total	1	0	0.00 %		
17th Senatorial District	Total	3377	1369	40.54 %	1102	45
State Board of Equalization - District 2	Total	3377	1369	40.54 %	1102	45
2nd Supervisorial District	Total	1	1	100.00 %		
4th Supervisorial District	Total	3376	1368	40.52 %	1102	45
City of Watsonville	Total	3377	1369	40.54 %	1102	45
CALIFORNIA	Total	3377	1369	40.54 %	1102	45

1 City of Watsonville Councilmember - Dist 5						
					1	1
		Registered Voters	Voters Cast	Turnout (%)	CASEY K. CLARK	Write In
Electionwide	Total	2768	1000	36.13 %	730	68
29th Assembly District	Total	2768	1000	36.13 %	730	68
City of Watsonville - District 5	Total	2768	1000	36.13 %	730	68
18th Congressional District	Total	2768	1000	36.13 %	730	68
17th Senatorial District	Total	2768	1000	36.13 %	730	68
State Board of Equalization - District 2	Total	2768	1000	36.13 %	730	68
4th Supervisorial District	Total	2768	1000	36.13 %	730	68
City of Watsonville	Total	2768	1000	36.13 %	730	68
CALIFORNIA	Total	2768	1000	36.13 %	730	68

1 City of Watsonville Councilmember - Dist 7							
					1	1	1
		Registered Voters	Voters Cast	Turnout (%)	NANCY A. BILICICH	ARI PARKER	Write In
Electionwide	Total	4157	2219	53.38 %	951	1140	26
29th Assembly District	Total	4157	2219	53.38 %	951	1140	26
City of Watsonville - District 7	Total	4157	2219	53.38 %	951	1140	26
18th Congressional District	Total	4157	2219	53.38 %	951	1140	26
17th Senatorial District	Total	4157	2219	53.38 %	951	1140	26
State Board of Equalization - District 2	Total	4157	2219	53.38 %	951	1140	26
4th Supervisorial District	Total	4157	2219	53.38 %	951	1140	26
City of Watsonville	Total	4157	2219	53.38 %	951	1140	26
CALIFORNIA	Total	4157	2219	53.38 %	951	1140	26

1 Boulder Creek Fire Protection District Director										
					1	1	1	1	1	1
		Registered Voters	Voters Cast	Turnout (%)	DAVID DUNNING	SAMMY ROBUSTELLI	VINCE Y. CORTINAS, SR	ROBERT LOUIS PRESSWOOD	Write In 1	Write In 2
Electionwide	Total	6570	4435	67.50 %	920	2318	1644	1895	10	2
28th Assemy District	Total	6570	4435	67.50 %	920	2318	1644	1895	10	2
Unincorporated - City sub-district	Total	6570	4435	67.50 %	920	2318	1644	1895	10	2
19th Congressional District	Total	6570	4435	67.50 %	920	2318	1644	1895	10	2
17th Senatorial District	Total	6570	4435	67.50 %	920	2318	1644	1895	10	2
State Board of Equalization - District 2	Total	6570	4435	67.50 %	920	2318	1644	1895	10	2
5th Supervisorial District	Total	6570	4435	67.50 %	920	2318	1644	1895	10	2
Unincorporated - City	Total	6570	4435	67.50 %	920	2318	1644	1895	10	2
CALIFORNIA	Total	6570	4435	67.50 %	920	2318	1644	1895	10	2

1 Central Fire District of Santa Cruz County Director - Division 5							
					1	1	1
		Registered Voters	Voters Cast	Turnout (%)	DENISE MILLER	MICHAEL HUSHAW	Write In
Electionwide	Total	11432	8079	70.67 %	1942	4400	44
30th Assembly District	Total	11432	8079	70.67 %	1942	4400	44
Unincorporated - City sub-district	Total	11432	8079	70.67 %	1942	4400	44
19th Congressional District	Total	11432	8079	70.67 %	1942	4400	44
17th Senatorial District	Total	11432	8079	70.67 %	1942	4400	44
State Board of Equalization - District 2	Total	11432	8079	70.67 %	1942	4400	44
2nd Supervisorial District	Total	11432	8079	70.67 %	1942	4400	44
Unincorporated - City	Total	11432	8079	70.67 %	1942	4400	44
CALIFORNIA	Total	11432	8079	70.67 %	1942	4400	44

1 Felton Fire Protection District Director									
					1	1	1	1	1
		Registered Voters	Voters Cast	Turnout (%)	JIM ANDERSON	NORMAN CRANDELL	ADAM HENSLEIGH	Write In 1	Write In 2
Electionwide	Total	4626	3150	68.09 %	1976	1703	465	6	1
28th Assembly District	Total	4626	3150	68.09 %	1976	1703	465	6	1
Unincorporated - City sub-district	Total	4626	3150	68.09 %	1976	1703	465	6	1
19th Congressional District	Total	4626	3150	68.09 %	1976	1703	465	6	1
17th Senatorial District	Total	4626	3150	68.09 %	1976	1703	465	6	1
State Board of Equalization - District 2	Total	4626	3150	68.09 %	1976	1703	465	6	1
3rd Supervisorial District	Total	2	0	0.00 %					
5th Supervisorial District	Total	4624	3150	68.12 %	1976	1703	465	6	1
Unincorporated - City	Total	4626	3150	68.09 %	1976	1703	465	6	1
CALIFORNIA	Total	4626	3150	68.09 %	1976	1703	465	6	1

1 San Lorenzo Valley Water District Director											
					1	1	1	1	1	1	1
		Registered Voters	Voters Cast	Turnout (%)	MARK SMOLLEY	JEFFREY HILL	BOB FULTZ	ALINA LAYNG	Write In 1	Write In 2	Write In 3
Electionwide	Total	17670	12092	68.43 %	6329	5584	5569	5518	57	20	8
28th Assembly District	Total	17670	12092	68.43 %	6329	5584	5569	5518	57	20	8
Unincorporated - City sub-district	Total	17670	12092	68.43 %	6329	5584	5569	5518	57	20	8
19th Congressional District	Total	17670	12092	68.43 %	6329	5584	5569	5518	57	20	8
17th Senatorial District	Total	17670	12092	68.43 %	6329	5584	5569	5518	57	20	8
State Board of Equalization - District 2	Total	17670	12092	68.43 %	6329	5584	5569	5518	57	20	8
3rd Supervisorial District	Total	3	2	66.67 %		1		1			
5th Supervisorial District	Total	17667	12090	68.43 %	6329	5583	5569	5517	57	20	8
City of Scotts Valley	Total	1595	1150	72.10 %	597	580	580	403	4		
Unincorporated - City	Total	16075	10942	68.07 %	5732	5004	4989	5115	53	20	8
CALIFORNIA	Total	17670	12092	68.43 %	6329	5584	5569	5518	57	20	8

1 Soquel Creek Water District Director												
					1	1	1	1	1	1	1	1
		Registered Voters	Voters Cast	Turnout (%)	CARLA C. CHRISTENSEN	RACHEL LATHER	BRUCE JAFFE	KRIS KIRBY	CORRIE KATES	Write In 1	Write In 2	Write In 3
Electionwide	Total	28541	19690	68.99 %	10203	11432	11833	4175	3521	95	24	14
28th Assembly District	Total	206	153	74.27 %	70	83	84	27	11			
30th Assembly District	Total	28335	19537	68.95 %	10133	11349	11749	4148	3510	95	24	14
Unincorporated - City sub-district	Total	28541	19690	68.99 %	10203	11432	11833	4175	3521	95	24	14
19th Congressional District	Total	28541	19690	68.99 %	10203	11432	11833	4175	3521	95	24	14
17th Senatorial District	Total	28541	19690	68.99 %	10203	11432	11833	4175	3521	95	24	14
State Board of Equalization - District 2	Total	28541	19690	68.99 %	10203	11432	11833	4175	3521	95	24	14
1st Supervisorial District	Total	7935	5309	66.91 %	2811	3078	3190	1046	877	31	5	2
2nd Supervisorial District	Total	20606	14381	69.79 %	7392	8354	8643	3129	2644	64	19	12
City of Capitola	Total	5991	4000	66.77 %	2132	2335	2441	709	641	13	5	2
Unincorporated - City	Total	22550	15690	69.58 %	8071	9097	9392	3466	2880	82	19	12
CALIFORNIA	Total	28541	19690	68.99 %	10203	11432	11833	4175	3521	95	24	14

1 Santa Cruz Port District Commissioner									
					1	1	1	1	1
		Registered Voters	Voters Cast	Turnout (%)	DICK STARR	TOBY GODDARD	REED GEISREITER	Write In 1	Write In 2
Electionwide	Total	63272	42669	67.44 %	8970	22150	20553	275	66
28th Assembly District	Total	38082	26178	68.74 %	5000	13090	12524	175	46
30th Assembly District	Total	25190	16491	65.47 %	3970	9060	8029	100	20
City of Santa Cruz-District 1	Total	7515	5248	69.83 %	1134	2700	2521	29	7
City of Santa Cruz-District 2	Total	6971	4750	68.14 %	931	2348	2222	39	11
City of Santa Cruz-District 3	Total	6758	4671	69.12 %	775	2332	2252	30	10
City of Santa Cruz-District 4	Total	6015	3927	65.29 %	677	1882	1818	32	6
City of Santa Cruz-District 5	Total	2779	1969	70.85 %	379	1049	994	8	1
City of Santa Cruz-District 6	Total	5416	3744	69.13 %	638	1832	1874	25	7
Unincorporated - City sub-district	Total	27818	18360	66.00 %	4436	10007	8872	112	24
19th Congressional District	Total	63272	42669	67.44 %	8970	22150	20553	275	66
17th Senatorial District	Total	63272	42669	67.44 %	8970	22150	20553	275	66
State Board of Equalization - District 2	Total	63272	42669	67.44 %	8970	22150	20553	275	66
1st Supervisorial District	Total	27239	18012	66.13 %	4394	9751	8661	112	20
2nd Supervisorial District	Total	1394	970	69.58 %	203	542	499	5	4
3rd Supervisorial District	Total	27807	19306	69.43 %	3533	9559	9285	131	34
5th Supervisorial District	Total	6832	4381	64.12 %	840	2298	2108	27	8
City of Santa Cruz	Total	35454	24309	68.56 %	4534	12143	11681	163	42
Unincorporated - City	Total	27818	18360	66.00 %	4436	10007	8872	112	24
CALIFORNIA	Total	63272	42669	67.44 %	8970	22150	20553	275	66

1 Pajaro Valley Heathcare District Director									
					1	1	1	1	1
		Registered Voters	Voters Cast	Turnout (%)	MARCUS PIMENTEL	JASMINE NOTANIE NAJERA	JOE GALLAGHER	Write In 1	Write In 2
Electionwide	Total	42305	21131	49.95 %	8461	7372	10958	154	25
28th Assembly District	Total	3	1	33.33 %					
29th Assembly District	Total	33822	15095	44.63 %	5980	5141	8099	120	19
30th Assembly District	Total	8480	6035	71.17 %	2481	2231	2859	34	6
City of Watsonville - District 1	Total	2351	793	33.73 %	280	290	408	7	
City of Watsonville - District 2	Total	2367	736	31.09 %	299	252	361	6	
City of Watsonville - District 3	Total	3563	1376	38.62 %	582	505	711	15	1
City of Watsonville - District 4	Total	3377	1369	40.54 %	491	518	699	13	4
City of Watsonville - District 5	Total	2768	1000	36.13 %	372	386	533	11	1
City of Watsonville - District 6	Total	3518	1489	42.33 %	643	485	794	9	1
City of Watsonville - District 7	Total	4157	2219	53.38 %	900	729	1326	12	5
Unincorporated - City sub-district	Total	20204	12149	60.13 %	4894	4207	6126	81	13
18th Congressional District	Total	29727	12446	41.87 %	4914	4297	6789	103	14
19th Congressional District	Total	12578	8685	69.05 %	3547	3075	4169	51	11
17th Senatorial District	Total	42305	21131	49.95 %	8461	7372	10958	154	25
State Board of Equalization - District 2	Total	42305	21131	49.95 %	8461	7372	10958	154	25
2nd Supervisorial District	Total	18812	11206	59.57 %	4521	4010	5527	75	11
4th Supervisorial District	Total	23493	9925	42.25 %	3940	3362	5431	79	14
City of Watsonville	Total	22101	8982	40.64 %	3567	3165	4832	73	12
Unincorporated - City	Total	20204	12149	60.13 %	4894	4207	6126	81	13
CALIFORNIA	Total	42305	21131	49.95 %	8461	7372	10958	154	25

1 1 - Sca 10 2 26 - Authorizes New Types Of Gambling. 3 27 - Allows Online And Mobile Sports Wagering												
					1	1		2	2		3	3
		Registered Voters	Voters Cast	Turnout (%)	Yes	No		Yes	No		Yes	No
Electionwide	Total	166837	106044	63.56 %	83669	19654		32769	66892		16227	84910
28th Assembly District	Total	79908	55272	69.17 %	45157	8761		17623	34014		8284	44250
29th Assembly District	Total	34058	15224	44.70 %	10474	4317		4707	9775		2691	11925
30th Assembly District	Total	52871	35548	67.24 %	28038	6576		10439	23103		5252	28735
City of Santa Cruz-District 1	Total	7515	5248	69.83 %	4457	649		1715	3157		732	4214
City of Santa Cruz-District 2	Total	6971	4750	68.14 %	4189	444		1671	2704		747	3708
City of Santa Cruz-District 3	Total	6758	4671	69.12 %	4146	422		1619	2701		714	3669
City of Santa Cruz-District 4	Total	6015	3927	65.29 %	3463	375		1410	2170		630	3053
City of Santa Cruz-District 5	Total	2885	2160	74.87 %	1931	178		795	1203		372	1665
City of Santa Cruz-District 6	Total	6111	4302	70.40 %	3736	477		1401	2593		593	3478
City of Watsonville - District 1	Total	2351	793	33.73 %	531	243		306	437		180	577
City of Watsonville - District 2	Total	2367	736	31.09 %	520	197		245	445		161	538
City of Watsonville - District 3	Total	3563	1376	38.62 %	897	447		422	897		265	1056
City of Watsonville - District 4	Total	3377	1369	40.54 %	961	348		467	817		282	1017
City of Watsonville - District 5	Total	2768	1000	36.13 %	726	238		324	623		202	751
City of Watsonville - District 6	Total	3518	1489	42.33 %	1006	441		515	912		309	1126
City of Watsonville - District 7	Total	4157	2219	53.38 %	1574	573		637	1494		356	1786
Unincorporated - City sub-district	Total	108481	72004	66.37 %	55532	14622		21242	46739		10684	58272
18th Congressional District	Total	29816	12469	41.82 %	8605	3493		3973	7909		2295	9681
19th Congressional District	Total	137021	93575	68.29 %	75064	16161		28796	58983		13932	75229
17th Senatorial District	Total	166837	106044	63.56 %	83669	19654		32769	66892		16227	84910
State Board of Equalization - District 2	Total	166837	106044	63.56 %	83669	19654		32769	66892		16227	84910
1st Supervisorial District	Total	36913	24721	66.97 %	19790	4299		7567	15738		3784	19811
2nd Supervisorial District	Total	36620	23400	63.90 %	17606	5200		6486	15619		3352	19064
3rd Supervisorial District	Total	31414	22044	70.17 %	19283	2255		7461	12895		3300	17447
4th Supervisorial District	Total	23598	9960	42.21 %	6867	2787		3207	6274		1859	7700
5th Supervisorial District	Total	38292	25919	67.69 %	20123	5113		8048	16366		3932	20888
City of Capitola	Total	6929	4593	66.29 %	3582	878		1379	2911		693	3659
City of Santa Cruz	Total	36255	25058	69.12 %	21922	2545		8611	14528		3788	19787
City of Scotts Valley	Total	8752	6029	68.89 %	4445	1429		1734	3980		969	4826
City of Watsonville	Total	22101	8982	40.64 %	6215	2487		2916	5625		1755	6851
Unincorporated - City	Total	92800	61382	66.14 %	47505	12315		18129	39848		9022	49787
CALIFORNIA	Total	166837	106044	63.56 %	83669	19654		32769	66892		16227	84910

1 28 - Provides Additional Funding For Arts And Music Education In Public Schools. 2 29 - Requires On-site Licensed Medical Professional At Kidney Dialysis Clinics And Establishes Other State Requirements 3 30 - Provides Funding For Programs To Reduce Greenhouse Gas Emmisions By Increasing Tax On Personal Income Over \$2 Mil												
					1	1		2	2		3	3
		Registered Voters	Voters Cast	Turnout (%)	Yes	No		Yes	No		Yes	No
Electionwide	Total	166837	106044	63.56 %	76194	26162		30159	69544		62191	40039
28th Assemby District	Total	79908	55272	69.17 %	40489	12764		15527	35999		33707	19462
29th Assembly District	Total	34058	15224	44.70 %	10795	3933		5047	9574		7988	6735
30th Assembly District	Total	52871	35548	67.24 %	24910	9465		9585	23971		20496	13842
City of Santa Cruz-District 1	Total	7515	5248	69.83 %	3966	1070		1528	3335		3378	1642
City of Santa Cruz-District 2	Total	6971	4750	68.14 %	3740	821		1416	2926		3238	1281
City of Santa Cruz-District 3	Total	6758	4671	69.12 %	3611	855		1403	2864		3145	1291
City of Santa Cruz-District 4	Total	6015	3927	65.29 %	3126	610		1252	2293		2701	1006
City of Santa Cruz-District 5	Total	2885	2160	74.87 %	1718	352		849	1139		1553	526
City of Santa Cruz-District 6	Total	6111	4302	70.40 %	3275	857		1327	2634		2859	1269
City of Watsonville - District 1	Total	2351	793	33.73 %	603	163		345	417		466	297
City of Watsonville - District 2	Total	2367	736	31.09 %	562	157		299	409		413	296
City of Watsonville - District 3	Total	3563	1376	38.62 %	1001	324		516	810		727	614
City of Watsonville - District 4	Total	3377	1369	40.54 %	1007	307		474	839		720	598
City of Watsonville - District 5	Total	2768	1000	36.13 %	770	193		420	534		545	419
City of Watsonville - District 6	Total	3518	1489	42.33 %	1086	359		575	870		825	623
City of Watsonville - District 7	Total	4157	2219	53.38 %	1599	547		714	1421		1191	941
Unincorporated - City sub-district	Total	108481	72004	66.37 %	50130	19547		19041	49053		40430	29236
18th Congressional District	Total	29816	12469	41.82 %	9069	2986		4418	7571		6685	5369
19th Congressional District	Total	137021	93575	68.29 %	67125	23176		25741	61973		55506	34670
17th Senatorial District	Total	166837	106044	63.56 %	76194	26162		30159	69544		62191	40039
State Board of Equalization - District 2	Total	166837	106044	63.56 %	76194	26162		30159	69544		62191	40039
1st Supervisorial District	Total	36913	24721	66.97 %	17582	6285		6798	16422		14666	9207
2nd Supervisorial District	Total	36620	23400	63.90 %	16064	6600		6117	16133		12620	10017
3rd Supervisorial District	Total	31414	22044	70.17 %	17063	4083		6835	13383		14806	6228
4th Supervisorial District	Total	23598	9960	42.21 %	7183	2448		3547	6021		5361	4244
5th Supervisorial District	Total	38292	25919	67.69 %	18302	6746		6862	17585		14738	10343
City of Capitola	Total	6929	4593	66.29 %	3200	1226		1267	3001		2638	1760
City of Santa Cruz	Total	36255	25058	69.12 %	19436	4565		7775	15191		16874	7015
City of Scotts Valley	Total	8752	6029	68.89 %	4077	1763		1448	4265		3157	2674
City of Watsonville	Total	22101	8982	40.64 %	6628	2050		3343	5300		4887	3788
Unincorporated - City	Total	92800	61382	66.14 %	42853	16558		16326	41787		34635	24802
CALIFORNIA	Total	166837	106044	63.56 %	76194	26162		30159	69544		62191	40039

1 31 - Referendum Challenging A 2020 Law Prohibiting Retail Sale Of Certain Flavored Tobacco Products.						
					1	1
		Registered Voters	Voters Cast	Turnout (%)	Yes	No
Electionwide	Total	166837	106044	63.56 %	73762	28150
28th Assembly District	Total	79908	55272	69.17 %	38797	14024
29th Assembly District	Total	34058	15224	44.70 %	9962	4780
30th Assembly District	Total	52871	35548	67.24 %	25003	9346
City of Santa Cruz-District 1	Total	7515	5248	69.83 %	3824	1132
City of Santa Cruz-District 2	Total	6971	4750	68.14 %	3418	1044
City of Santa Cruz-District 3	Total	6758	4671	69.12 %	3459	931
City of Santa Cruz-District 4	Total	6015	3927	65.29 %	2843	849
City of Santa Cruz-District 5	Total	2885	2160	74.87 %	1598	447
City of Santa Cruz-District 6	Total	6111	4302	70.40 %	3255	833
City of Watsonville - District 1	Total	2351	793	33.73 %	511	254
City of Watsonville - District 2	Total	2367	736	31.09 %	500	219
City of Watsonville - District 3	Total	3563	1376	38.62 %	912	434
City of Watsonville - District 4	Total	3377	1369	40.54 %	872	444
City of Watsonville - District 5	Total	2768	1000	36.13 %	673	285
City of Watsonville - District 6	Total	3518	1489	42.33 %	1049	393
City of Watsonville - District 7	Total	4157	2219	53.38 %	1448	696
Unincorporated - City sub-district	Total	108481	72004	66.37 %	49400	20189
18th Congressional District	Total	29816	12469	41.82 %	8194	3871
19th Congressional District	Total	137021	93575	68.29 %	65568	24279
17th Senatorial District	Total	166837	106044	63.56 %	73762	28150
State Board of Equalization - District 2	Total	166837	106044	63.56 %	73762	28150
1st Supervisorial District	Total	36913	24721	66.97 %	17424	6372
2nd Supervisorial District	Total	36620	23400	63.90 %	16076	6586
3rd Supervisorial District	Total	31414	22044	70.17 %	16251	4594
4th Supervisorial District	Total	23598	9960	42.21 %	6556	3068
5th Supervisorial District	Total	38292	25919	67.69 %	17455	7530
City of Capitola	Total	6929	4593	66.29 %	3135	1278
City of Santa Cruz	Total	36255	25058	69.12 %	18397	5236
City of Scotts Valley	Total	8752	6029	68.89 %	4120	1708
City of Watsonville	Total	22101	8982	40.64 %	5965	2725
Unincorporated - City	Total	92800	61382	66.14 %	42145	17203
CALIFORNIA	Total	166837	106044	63.56 %	73762	28150

**1 K - Santa Cruz City High School
 District Bond Measure - 2/3 To
 Pass**

					1	1
		Registered Voters	Voters Cast	Turnout (%)	Bonds Yes	Bonds No
Electionwide	Total	76992	52238	67.85 %	33156	16508
28th Assembly District	Total	43847	30405	69.34 %	20250	8758
30th Assembly District	Total	33145	21833	65.87 %	12906	7750
City of Santa Cruz-District 1	Total	7515	5248	69.83 %	3283	1748
City of Santa Cruz-District 2	Total	6971	4750	68.14 %	3263	1249
City of Santa Cruz-District 3	Total	6758	4671	69.12 %	3211	1262
City of Santa Cruz-District 4	Total	6015	3927	65.29 %	2854	872
City of Santa Cruz-District 5	Total	2885	2160	74.87 %	1582	462
City of Santa Cruz-District 6	Total	6111	4302	70.40 %	2945	1190
Unincorporated - City sub-district	Total	40737	27180	66.72 %	16018	9725
19th Congressional District	Total	76992	52238	67.85 %	33156	16508
17th Senatorial District	Total	76992	52238	67.85 %	33156	16508
State Board of Equalization - District 2	Total	76992	52238	67.85 %	33156	16508
1st Supervisorial District	Total	34096	22665	66.47 %	13321	8169
2nd Supervisorial District	Total	5627	3882	68.99 %	2176	1496
3rd Supervisorial District	Total	31391	22032	70.19 %	15095	5928
5th Supervisorial District	Total	5878	3659	62.25 %	2564	915
City of Capitola	Total	6929	4593	66.29 %	2631	1682
City of Santa Cruz	Total	36255	25058	69.12 %	17138	6783
City of Scotts Valley	Total	0	0			
Unincorporated - City	Total	33808	22587	66.81 %	13387	8043
CALIFORNIA	Total	76992	52238	67.85 %	33156	16508

**1 L - Santa Cruz City Elementary
 School District Bond Measure - 2/3
 To Pass**

						1	1
			Registered Voters	Voters Cast	Turnout (%)	Bonds Yes	Bonds No
Electionwide	Total	38047	26237	68.96 %	17856	7219	
28th Assembly District	Total	38047	26237	68.96 %	17856	7219	
City of Santa Cruz-District 1	Total	7515	5248	69.83 %	3296	1744	
City of Santa Cruz-District 2	Total	6971	4750	68.14 %	3298	1224	
City of Santa Cruz-District 3	Total	6758	4671	69.12 %	3192	1280	
City of Santa Cruz-District 4	Total	6015	3927	65.29 %	2859	873	
City of Santa Cruz-District 5	Total	2849	2096	73.57 %	1508	471	
City of Santa Cruz-District 6	Total	6111	4302	70.40 %	2941	1200	
Unincorporated - City sub-district	Total	1828	1243	68.00 %	762	427	
19th Congressional District	Total	38047	26237	68.96 %	17856	7219	
17th Senatorial District	Total	38047	26237	68.96 %	17856	7219	
State Board of Equalization - District 2	Total	38047	26237	68.96 %	17856	7219	
1st Supervisorial District	Total	3352	2415	72.05 %	1328	1001	
3rd Supervisorial District	Total	28819	20165	69.97 %	13957	5307	
5th Supervisorial District	Total	5876	3657	62.24 %	2571	911	
City of Santa Cruz	Total	36219	24994	69.01 %	17094	6792	
Unincorporated - City	Total	1828	1243	68.00 %	762	427	
CALIFORNIA	Total	38047	26237	68.96 %	17856	7219	

**1 M - Loma Prieta Joint Union
 School District Parcel Tax - 2/3 To
 Pass**

					1	1
		Registered Voters	Voters Cast	Turnout (%)	Yes	No
Electionwide	Total	2796	2093	74.86 %	1372	679
28th Assembly District	Total	2796	2093	74.86 %	1372	679
Unincorporated - City sub-district	Total	2796	2093	74.86 %	1372	679
19th Congressional District	Total	2796	2093	74.86 %	1372	679
17th Senatorial District	Total	2796	2093	74.86 %	1372	679
State Board of Equalization - District 2	Total	2796	2093	74.86 %	1372	679
1st Supervisorial District	Total	2088	1579	75.62 %	1025	524
5th Supervisorial District	Total	708	514	72.60 %	347	155
Unincorporated - City	Total	2796	2093	74.86 %	1372	679
CALIFORNIA	Total	2796	2093	74.86 %	1372	679

**1 N - City Of Santa Cruz Empty Home Tax Initiative - Majority To Pass
 2 O - City Of Santa Cruz Our Downtown, Our Future - General Plan And
 Downtown Plan Amendment Initiative - Majority To Pass 3 P - City Of
 Santa Cruz Transient Occupancy Tax - Majority To Pass**

					1	1		2	2		3	3
		Registered Voters	Voters Cast	Turnout (%)	Yes	No		Yes	No		Yes	No
Electionwide	Total	36255	25058	69.12 %	11202	13130		9656	14174		19437	4675
28th Assembly District	Total	36255	25058	69.12 %	11202	13130		9656	14174		19437	4675
City of Santa Cruz-District 1	Total	7515	5248	69.83 %	2059	3049		1983	3024		3975	1105
City of Santa Cruz-District 2	Total	6971	4750	68.14 %	2297	2316		1911	2605		3685	860
City of Santa Cruz-District 3	Total	6758	4671	69.12 %	1907	2641		1725	2723		3626	883
City of Santa Cruz-District 4	Total	6015	3927	65.29 %	1886	1910		1580	2136		3091	679
City of Santa Cruz-District 5	Total	2885	2160	74.87 %	1165	908		833	1193		1733	324
City of Santa Cruz-District 6	Total	6111	4302	70.40 %	1888	2306		1624	2493		3327	824
19th Congressional District	Total	36255	25058	69.12 %	11202	13130		9656	14174		19437	4675
17th Senatorial District	Total	36255	25058	69.12 %	11202	13130		9656	14174		19437	4675
State Board of Equalization - District 2	Total	36255	25058	69.12 %	11202	13130		9656	14174		19437	4675
1st Supervisorial District	Total	2532	1876	74.09 %	544	1278		635	1150		1357	459
3rd Supervisorial District	Total	28601	20052	70.11 %	9053	10423		7758	11300		15614	3679
5th Supervisorial District	Total	5122	3130	61.11 %	1605	1429		1263	1724		2466	537
City of Santa Cruz	Total	36255	25058	69.12 %	11202	13130		9656	14174		19437	4675
CALIFORNIA	Total	36255	25058	69.12 %	11202	13130		9656	14174		19437	4675

1 Q - City Of Watsonville Planned Growth And Farmland Protection Initiative - Majority To Pass 2 R - City Of Watsonville Community Investment Tax - Majority To Pass 3 S - Planning For Watsonville's Future Measure - Majority To Pass												
					1	1		2	2		3	3
		Registered Voters	Voters Cast	Turnout (%)	Yes	No		Yes	No		Yes	No
Electionwide	Total	22101	8982	40.64 %	5757	2738		5580	3084		4286	4275
29th Assembly District	Total	22100	8982	40.64 %	5757	2738		5580	3084		4286	4275
30th Assembly District	Total	1	0	0.00 %								
City of Watsonville - District 1	Total	2351	793	33.73 %	528	221		527	237		394	359
City of Watsonville - District 2	Total	2367	736	31.09 %	484	221		494	225		345	357
City of Watsonville - District 3	Total	3563	1376	38.62 %	902	416		874	462		698	621
City of Watsonville - District 4	Total	3377	1369	40.54 %	830	431		852	455		627	663
City of Watsonville - District 5	Total	2768	1000	36.13 %	600	336		634	323		502	447
City of Watsonville - District 6	Total	3518	1489	42.33 %	973	446		920	530		708	723
City of Watsonville - District 7	Total	4157	2219	53.38 %	1440	667		1279	852		1012	1105
18th Congressional District	Total	22100	8982	40.64 %	5757	2738		5580	3084		4286	4275
19th Congressional District	Total	1	0	0.00 %								
17th Senatorial District	Total	22101	8982	40.64 %	5757	2738		5580	3084		4286	4275
State Board of Equalization - District 2	Total	22101	8982	40.64 %	5757	2738		5580	3084		4286	4275
2nd Supervisorial District	Total	3566	1377	38.61 %	903	416		874	463		698	621
4th Supervisorial District	Total	18535	7605	41.03 %	4854	2322		4706	2621		3588	3654
City of Watsonville	Total	22101	8982	40.64 %	5757	2738		5580	3084		4286	4275
CALIFORNIA	Total	22101	8982	40.64 %	5757	2738		5580	3084		4286	4275

**1 T - Boulder Creek Recreation And
 Park District Parcel Tax Measure -
 2/3 To Pass**

						1	1
			Registered Voters	Voters Cast	Turnout (%)	Yes	No
Electionwide	Total	6534	4425	67.72 %	2458	1816	
28th Assembly District	Total	6534	4425	67.72 %	2458	1816	
Unincorporated - City sub-district	Total	6534	4425	67.72 %	2458	1816	
19th Congressional District	Total	6534	4425	67.72 %	2458	1816	
17th Senatorial District	Total	6534	4425	67.72 %	2458	1816	
State Board of Equalization - District 2	Total	6534	4425	67.72 %	2458	1816	
5th Supervisorial District	Total	6534	4425	67.72 %	2458	1816	
Unincorporated - City	Total	6534	4425	67.72 %	2458	1816	
CALIFORNIA	Total	6534	4425	67.72 %	2458	1816	

Appendix 1 – Vote Summaries

Santa Cruz
Santa Cruz 2022 November General
November 8, 2022
FINAL Summary Report

Governor		
(200 of 200 precincts reported)		
REP - BRIAN DAHLE	25,052	24.05%
DEM - GAVIN NEWSOM	79,117	75.95%
Under Votes:	1,857	
Over Votes:	18	
Total	104,169	

Lieutenant Governor		
(200 of 200 precincts reported)		
REP - ANGELA E. UNDERWOOD JACOBS	23,422	22.71%
DEM - ELENI KOUNALAKIS	79,714	77.29%
Under Votes:	2,904	
Over Votes:	4	
Total	103,136	

Secretary of State		
(200 of 200 precincts reported)		
REP - ROB BERNOSKY	23,603	22.92%
DEM - SHIRLEY N. WEBER	79,375	77.08%
Under Votes:	3,064	
Over Votes:	2	
Total	102,978	

Controller		
(200 of 200 precincts reported)		
DEM - MALIA M. COHEN	73,280	71.64%
REP - LANHEE J. CHEN	29,006	28.36%
Under Votes:	3,743	
Over Votes:	15	
Total	102,286	

Treasurer		
(200 of 200 precincts reported)		
DEM - FIONA MA	77,120	75.74%
REP - JACK M. GUERRERO	24,701	24.26%
Under Votes:	4,214	
Over Votes:	9	
Total	101,821	

Attorney General		
(200 of 200 precincts reported)		
DEM - ROB BONTA	78,099	76.36%
REP - NATHAN HOCHMAN	24,182	23.64%
Under Votes:	3,758	
Over Votes:	5	
Total	102,281	

Insurance Commissioner			
(200 of 200 precincts reported)			
REP - ROBERT HOWELL		23,323	23.03%
DEM - RICARDO LARA		77,950	76.97%
Under Votes:	4,765		
Over Votes:	6		
Total		101,273	

Brd. of Equalization, Dist. 2			
(200 of 200 precincts reported)			
REP - PETER COE VERBICA		24,405	24.18%
DEM - SALLY J. LIEBER		76,505	75.82%
Under Votes:	5,125		
Over Votes:	9		
Total		100,910	

United States Senator			
(200 of 200 precincts reported)			
DEM - ALEX PADILLA		80,675	77.96%
REP - MARK P. MEUSER		22,810	22.04%
Under Votes:	2,530		
Over Votes:	29		
Total		103,485	

United States Senator - Remainder of Term			
(200 of 200 precincts reported)			
DEM - ALEX PADILLA		80,071	77.85%
REP - MARK P. MEUSER		22,784	22.15%
Under Votes:	3,181		
Over Votes:	8		
Total		102,855	

US Representative 18th Congressional District			
(22 of 22 precincts reported)			
REP - PETER HERNANDEZ		3,386	27.85%
DEM - ZOE LOFGREN		8,771	72.15%
Under Votes:	311		
Over Votes:	1		
Total		12,157	

US Representative 19th Congressional District			
(178 of 178 precincts reported)			
DEM - JIMMY PANETTA		73,080	80.12%
REP - JEFF GORMAN		18,128	19.88%
Under Votes:	2,366		
Over Votes:	1		
Total		91,208	

Santa Cruz
Santa Cruz 2022 November General
November 8, 2022
FINAL Summary Report

State Assembly Member 29th District		
(31 of 31 precincts reported)		
REP - STEPHANIE L. CASTRO	4,060	27.53%
DEM - ROBERT RIVAS	10,688	72.47%
Under Votes:	475	
Over Votes:	1	
Total	14,748	

State Assembly Member 28th District		
(133 of 133 precincts reported)		
REP - LIZ LAWLER	11,263	21.27%
DEM - GAIL PELLERIN	41,682	78.73%
Under Votes:	2,325	
Over Votes:	2	
Total	52,945	

State Assembly Member 30th District		
(36 of 36 precincts reported)		
DEM - DAWN ADDIS	25,549	75.04%
REP - VICKI NOHRDEN	8,499	24.96%
Under Votes:	1,499	
Over Votes:	1	
Total	34,048	

Supreme Court Chief Justice - Guerrero		
(200 of 200 precincts reported)		
Yes	69,019	83.28%
No	13,857	16.72%
Under Votes:	23,151	
Over Votes:	17	
Total	82,876	

Supreme Court Associate Justice - Liu		
(200 of 200 precincts reported)		
Yes	66,882	82.29%
No	14,392	17.71%
Under Votes:	24,756	
Over Votes:	14	
Total	81,274	

Supreme Court Associate Justice - Jenkins		
(200 of 200 precincts reported)		
Yes	65,357	81.51%
No	14,822	18.49%
Under Votes:	25,845	
Over Votes:	20	
Total	80,179	

Supreme Court Associate Justice - Groban		
(200 of 200 precincts reported)		
Yes	63,856	80.31%
No	15,659	19.69%
Under Votes:	26,520	
Over Votes:	9	
Total	79,515	

Presiding Justice 6th Appellate Dist. - Greenwood		
(200 of 200 precincts reported)		
Yes	64,493	82.64%
No	13,551	17.36%
Under Votes:	27,969	
Over Votes:	31	
Total	78,044	

Associate Justice 6th Appellate Dist. - Wilson II		
(200 of 200 precincts reported)		
Yes	61,810	80.26%
No	15,206	19.74%
Under Votes:	29,017	
Over Votes:	11	
Total	77,016	

Associate Justice 6th Appellate Dist.- Lie		
(200 of 200 precincts reported)		
Yes	63,251	81.75%
No	14,121	18.25%
Under Votes:	28,667	
Over Votes:	5	
Total	77,372	

Supt. of Public Instruction		
(200 of 200 precincts reported)		
LANCE RAY CHRISTENSEN	20,421	23.71%
TONY K. THURMOND	64,916	75.38%
Write In	778	0.90%
Under Votes:	19,883	
Over Votes:	46	
Total	86,115	

Cabrillo Comm. College Governing Board Member - Trustee Area 1		
(56 of 56 precincts reported)		
SARA E. BRYLOWSKI	6,363	42.77%
DONNA ZIEL	8,349	56.12%
Write In	166	1.12%
Under Votes:	4,928	
Over Votes:	4	
Total	14,878	

Santa Cruz
Santa Cruz 2022 November General
November 8, 2022
FINAL Summary Report

Cabrillo Comm. College Governing Board Member -
Trustee Area 2

(29 of 29 precincts reported)

ADAM SPICKLER	11,244	80.28%
BOB KITTLE	2,639	18.84%
Write In	123	0.88%
Under Votes:	4,070	
Over Votes:	9	
Total	14,006	

Cabrillo Comm. College Governing Board Member -
Trustee Area 6

(29 of 29 precincts reported)

J DAN ROTHWELL	10,412	69.63%
MARK HUCKLEBRIDGE	4,370	29.22%
Write In	171	1.14%
Under Votes:	4,551	
Over Votes:	4	
Total	14,953	

San Lorenzo Valley Unified School District Governing
Board Member - Trustee Area 4

(43 of 43 precincts reported)

RYAN LIPERT	3,986	38.80%
GAIL D. LEVINE	6,219	60.53%
Write In	69	0.67%
Under Votes:	1,922	
Over Votes:	4	
Total	10,274	

Pajaro Valley Unified School District Governing Board
Member - Trustee Area 1

(19 of 19 precincts reported)

KIMBERLY A. DE SERPA	4,264	62.89%
NATALAIN SCHWARTZ	2,473	36.47%
Write In	43	0.63%
Under Votes:	1,464	
Over Votes:	3	
Total	6,780	

Pajaro Valley Unified School District Governing Board
Member - Trustee Area 5

(6 of 6 precincts reported)

JENNIFER SCHACHER	1,222	47.20%
OLIVIA FLORES	1,347	52.03%
Write In	20	0.77%
Under Votes:	183	
Over Votes:	1	
Total	2,589	

Los Gatos-Saratoga Joint Union High School Dist.
Governing Board Member

Vote For 3

(9 of 9 precincts reported)

MISTY DAVIES	1,090	20.99%
STEVE CHEN	1,318	25.38%
ALEX SHULTZ	1,269	24.44%
CHRIS MILLER	647	12.46%
DAVID GUIDRY	847	16.31%
Write In 1	10	0.19%
Write In 2	6	0.12%
Write In 3	6	0.12%
Under Votes:	2,904	
Over Votes:	9	
Total	5,193	

Scotts Valley Unified School District Governing Board
Member

Vote For 2

(20 of 20 precincts reported)

PATRICIA ADAMS	2,714	19.54%
LUCIA ROCHA-NESTLER	5,156	37.12%
ROGER L. SNYDER	4,343	31.27%
COREY WARNER	1,621	11.67%
Write In 1	49	0.35%
Write In 2	7	0.05%
Under Votes:	4,920	
Over Votes:	20	
Total	13,890	

Happy Valley Elementary School District Governing
Board Member

Vote For 3

(3 of 3 precincts reported)

RACHEL CLICK RICHARDSON	481	28.89%
CLIFFORD HODGES	464	27.87%
JACOB ZILS WILLET	512	30.75%
EDWARD "TEDDY" WOOD	197	11.83%
Write In 1	7	0.42%
Write In 2	2	0.12%
Write In 3	2	0.12%
Under Votes:	909	
Over Votes:	6	
Total	1,665	

Soquel Union Elementary School District Governing
Board Member - Trustee Area 4

(4 of 4 precincts reported)

PHIL RODRIGUEZ	1,231	57.77%
JUSTIN MAFFIA	887	41.62%
Write In	13	0.61%
Under Votes:	584	
Over Votes:	1	
Total	2,131	

Santa Cruz
Santa Cruz 2022 November General
November 8, 2022
FINAL Summary Report

Supervisor, 3rd District			
(34 of 34 precincts reported)			
JUSTIN CUMMINGS	10,359	51.08%	
SHEBREH KALANTARI-JOHNSON	9,754	48.10%	
Write In	165	0.81%	
Under Votes:	1,754		
Over Votes:	12		
Total	20,278		

Supervisor, 4th District			
(20 of 20 precincts reported)			
JIMMY DUTRA	3,959	41.55%	
FELIPE HERNANDEZ	5,442	57.11%	
Write In	128	1.34%	
Under Votes:	419		
Over Votes:	12		
Total	9,529		

City of Capitola Councilmember			
Vote For 3			
(7 of 7 precincts reported)			
ENRIQUE DOLMO, JR	1,772	18.03%	
YVETTE LOPEZ BROOKS	2,549	25.94%	
JOE CLARKE	1,827	18.59%	
ALEXANDER PEDERSEN	1,847	18.80%	
GERRY JENSEN	1,803	18.35%	
Write In 1	25	0.25%	
Write In 2	4	0.04%	
Write In 3	0	0.00%	
Under Votes:	3,946		
Over Votes:	6		
Total	9,827		

City of Santa Cruz Mayor			
(24 of 24 precincts reported)			
JOY SCHENDLEDECKER	6,645	28.81%	
FRED KEELEY	16,215	70.30%	
Write In	207	0.90%	
Under Votes:	1,981		
Over Votes:	10		
Total	23,067		

City of Santa Cruz Councilmember - District 4			
(3 of 3 precincts reported)			
SCOTT NEWSOME	1,710	50.32%	
BODIE SHARGEL	248	7.30%	
HECTOR MARIN	1,180	34.73%	
GREGORY A HYVER	240	7.06%	
Write In	20	0.59%	
Under Votes:	518		
Over Votes:	11		
Total	3,398		

City of Santa Cruz Councilmember - District 6		
(5 of 5 precincts reported)		
SEAN MAXWELL	1,616	41.56%
RENÉE GOLDER	2,246	57.77%
Write In	26	0.67%
Under Votes:	410	
Over Votes:	4	
Total	3,888	

City of Scotts Valley Councilmember		
Vote For 2		
(6 of 6 precincts reported)		
JIM REED	2,458	26.67%
DEREK TIMM	3,720	40.37%
ALLAN TIMMS	2,982	32.36%
Write In 1	47	0.51%
Write In 2	8	0.09%
Under Votes:	2,839	
Over Votes:	4	
Total	9,215	

City of Watsonville Councilmember - Dist 3		
(1 of 1 precincts reported)		
MARIA OROZCO	1,143	94.85%
Write In	62	5.15%
Under Votes:	171	
Over Votes:		
Total	1,205	

City of Watsonville Councilmember - Dist 4		
(3 of 3 precincts reported)		
KRISTAL SALCIDO	1,102	96.08%
Write In	45	3.92%
Under Votes:	222	
Over Votes:		
Total	1,147	

City of Watsonville Councilmember - Dist 5		
(2 of 2 precincts reported)		
CASEY K. CLARK	730	91.48%
Write In	68	8.52%
Under Votes:	202	
Over Votes:		
Total	798	

City of Watsonville Councilmember - Dist 7		
(1 of 1 precincts reported)		
NANCY A. BILICICH	951	44.92%
ARI PARKER	1,140	53.85%
Write In	26	1.23%
Under Votes:	100	
Over Votes:	2	
Total	2,117	

Santa Cruz
Santa Cruz 2022 November General
November 8, 2022
FINAL Summary Report

Boulder Creek Fire Protection District Director		
Vote For 2		
(5 of 5 precincts reported)		
DAVID DUNNING	920	13.55%
SAMMY ROBUSTELLI	2,318	34.14%
VINCE Y. CORTINAS, SR	1,644	24.22%
ROBERT LOUIS PRESSWOOD	1,895	27.91%
Write In 1	10	0.15%
Write In 2	2	0.03%
Under Votes:	2,035	
Over Votes:	46	
Total	6,789	

Central Fire District of Santa Cruz County Director - Division 5		
(9 of 9 precincts reported)		
DENISE MILLER	1,942	30.41%
MICHAEL HUSHAW	4,400	68.90%
Write In	44	0.69%
Under Votes:	1,691	
Over Votes:	2	
Total	6,386	

Felton Fire Protection District Director		
Vote For 2		
(8 of 8 precincts reported)		
JIM ANDERSON	1,976	47.60%
NORMAN CRANDELL	1,703	41.03%
ADAM HENSLEIGH	465	11.20%
Write In 1	6	0.14%
Write In 2	1	0.02%
Under Votes:	2,147	
Over Votes:	2	
Total	4,151	

San Lorenzo Valley Water District Director		
Vote For 3		
(37 of 37 precincts reported)		
MARK SMOLLEY	6,329	27.42%
JEFFREY HILL	5,584	24.19%
BOB FULTZ	5,569	24.12%
ALINA LAYNG	5,518	23.90%
Write In 1	57	0.25%
Write In 2	20	0.09%
Write In 3	8	0.03%
Under Votes:	13,179	
Over Votes:	12	
Total	23,085	

Soquel Creek Water District Director		
Vote For 3		
(25 of 25 precincts reported)		
CARLA C. CHRISTENSEN	10,203	24.71%
RACHÉL LATHER	11,432	27.68%
BRUCE JAFFE	11,833	28.65%
KRIS KIRBY	4,175	10.11%
CORRIE KATES	3,521	8.53%
Write In 1	95	0.23%
Write In 2	24	0.06%
Write In 3	14	0.03%
Under Votes:	17,722	
Over Votes:	51	
Total	41,297	

Santa Cruz Port District Commissioner		
Vote For 2		
(41 of 41 precincts reported)		
DICK STARR	8,970	17.25%
TOBY GODDARD	22,150	42.58%
REED GEISREITER	20,553	39.51%
Write In 1	275	0.53%
Write In 2	66	0.13%
Under Votes:	33,286	
Over Votes:	38	
Total	52,014	

Pajaro Valley Healthcare District Director		
Vote For 2		
(39 of 39 precincts reported)		
MARCUS PIMENTEL	8,461	31.37%
JASMINE NOTANEE NÁJERA	7,372	27.33%
JOE GALLAGHER	10,958	40.63%
Write In 1	154	0.57%
Write In 2	25	0.09%
Under Votes:	15,258	
Over Votes:	34	
Total	26,970	

1 - Sca 10		
(200 of 200 precincts reported)		
Yes	83,669	80.98%
No	19,654	19.02%
Under Votes:	2,706	
Over Votes:	15	
Total	103,323	

Santa Cruz
Santa Cruz 2022 November General
November 8, 2022
FINAL Summary Report

26 - Authorizes New Types Of Gambling.		
(200 of 200 precincts reported)		
Yes	32,769	32.88%
No	66,892	67.12%
Under Votes:	6,356	
Over Votes:	27	
Total	99,661	

27 - Allows Online And Mobile Sports Wagering		
(200 of 200 precincts reported)		
Yes	16,227	16.04%
No	84,910	83.96%
Under Votes:	4,890	
Over Votes:	17	
Total	101,137	

28 - Provides Additional Funding For Arts And Music Education In Public Schools.		
(200 of 200 precincts reported)		
Yes	76,194	74.44%
No	26,162	25.56%
Under Votes:	3,672	
Over Votes:	16	
Total	102,356	

29 - Requires On-site Licensed Medical Professional At Kidney Dialysis Clinics And Establishes Other State Requirements		
(200 of 200 precincts reported)		
Yes	30,159	30.25%
No	69,544	69.75%
Under Votes:	6,308	
Over Votes:	33	
Total	99,703	

30 - Provides Funding For Programs To Reduce Greenhouse Gas Emmissions By Increasing Tax On Personal Income Over \$2 Mil		
(200 of 200 precincts reported)		
Yes	62,191	60.83%
No	40,039	39.17%
Under Votes:	3,785	
Over Votes:	29	
Total	102,230	

31 - Referendum Challenging A 2020 Law Prohibiting Retail Sale Of Certain Flavored Tobacco Products.		
(200 of 200 precincts reported)		
Yes	73,762	72.38%
No	28,150	27.62%
Under Votes:	4,104	
Over Votes:	28	
Total	101,912	

K - Santa Cruz City High School District Bond Measure - 2/3 To Pass		
(75 of 75 precincts reported)		
Bonds Yes	33,156	66.76%
Bonds No	16,508	33.24%
Under Votes:	2,568	
Over Votes:	6	
Total	49,664	

L - Santa Cruz City Elementary School District Bond Measure - 2/3 To Pass		
(30 of 30 precincts reported)		
Bonds Yes	17,856	71.21%
Bonds No	7,219	28.79%
Under Votes:	1,161	
Over Votes:	1	
Total	25,075	

M - Loma Prieta Joint Union School District Parcel Tax - 2/3 To Pass		
(5 of 5 precincts reported)		
Yes	1,372	66.89%
No	679	33.11%
Under Votes:	42	
Over Votes:		
Total	2,051	

N - City Of Santa Cruz Empty Home Tax Initiative - Majority To Pass		
(24 of 24 precincts reported)		
Yes	11,202	46.04%
No	13,130	53.96%
Under Votes:	718	
Over Votes:	8	
Total	24,332	

O - City Of Santa Cruz Our Downtown, Our Future - General Plan And Downtown Plan Amendment Initiative - Majority To Pass		
(24 of 24 precincts reported)		
Yes	9,656	40.52%
No	14,174	59.48%
Under Votes:	1,217	
Over Votes:	11	
Total	23,830	

P - City Of Santa Cruz Transient Occupancy Tax - Majority To Pass		
(24 of 24 precincts reported)		
Yes	19,437	80.61%
No	4,675	19.39%
Under Votes:	944	
Over Votes:	2	
Total	24,112	

Santa Cruz
Santa Cruz 2022 November General
November 8, 2022
FINAL Summary Report

**Q - City Of Watsonville Planned Growth And Farmland
Protection Initiative - Majority To Pass**

(15 of 15 precincts reported)

Yes	5,757	67.77%
No	2,738	32.23%
Under Votes:	486	
Over Votes:	1	
Total	8,495	

**R - City Of Watsonville Community Investment Tax -
Majority To Pass**

(15 of 15 precincts reported)

Yes	5,580	64.40%
No	3,084	35.60%
Under Votes:	318	
Over Votes:		
Total	8,664	

**S - Planning For Watsonville's Future Measure - Majority
To Pass**

(15 of 15 precincts reported)

Yes	4,286	50.06%
No	4,275	49.94%
Under Votes:	421	
Over Votes:		
Total	8,561	

**T - Boulder Creek Recreation And Park District Parcel
Tax Measure - 2/3 To Pass**

(4 of 4 precincts reported)

Yes	2,458	57.51%
No	1,816	42.49%
Under Votes:	150	
Over Votes:	1	
Total	4,274	

**California General Election
November 8, 2022
Santa Cruz County
-Unofficial Election Night Results-**

Elector Group	Counting Group	Voters Cast	Registered Voters	Turnout
Total	In Person	7,882	166,837	4.72%
	Vote by Mail	29,996		17.98%
	Total	37,878		22.70%

Precincts Reported: 0 of 200 (0.00%)

Voters Cast: 37,878 of 166,837 (22.70%)

Governor (Vote for 1)

Precincts Reported: 0 of 200 (0.00%)

	Total	
Times Cast	37,878 / 166,837	22.70%
Undervotes	510	
Overvotes	10	

Candidate	Party	Total	
BRIAN DAHLE	REP	10,008	26.79%
GAVIN NEWSOM	DEM	27,350	73.21%
Total Votes		37,358	

Lieutenant Governor (Vote for 1)

Precincts Reported: 0 of 200 (0.00%)

	Total	
Times Cast	37,878 / 166,837	22.70%
Undervotes	813	
Overvotes	1	

Candidate	Party	Total	
ANGELA E. UNDERWOOD JACOBS	REP	9,493	25.61%
ELENI KOUNALAKIS	DEM	27,571	74.39%
Total Votes		37,064	

Secretary of State (Vote for 1)

Precincts Reported: 0 of 200 (0.00%)

	Total	
Times Cast	37,878 / 166,837	22.70%
Undervotes	868	
Overvotes	1	

Candidate	Party	Total	
ROB BERNOSKY	REP	9,600	25.94%
SHIRLEY N. WEBER	DEM	27,409	74.06%
Total Votes		37,009	

Controller (Vote for 1)

Precincts Reported: 0 of 200 (0.00%)

	Total	
Times Cast	37,878 / 166,837	22.70%
Undervotes	1,077	
Overvotes	3	

Candidate	Party	Total	
MALIA M. COHEN	DEM	25,128	68.29%
LANHEE J. CHEN	REP	11,670	31.71%
Total Votes		36,798	

Treasurer (Vote for 1)

Precincts Reported: 0 of 200 (0.00%)

	Total	
Times Cast	37,878 / 166,837	22.70%
Undervotes	1,196	
Overvotes	4	

Candidate	Party	Total	
FIONA MA	DEM	26,714	72.83%
JACK M. GUERRERO	REP	9,964	27.17%
Total Votes		36,678	

Attorney General (Vote for 1)

Precincts Reported: 0 of 200 (0.00%)

	Total	
Times Cast	37,878 / 166,837	22.70%
Undervotes	1,077	
Overvotes	3	

Candidate	Party	Total	
ROB BONTA	DEM	27,000	73.37%
NATHAN HOCHMAN	REP	9,798	26.63%
Total Votes		36,798	

Insurance Commissioner (Vote for 1)

Precincts Reported: 0 of 200 (0.00%)

	Total	
Times Cast	37,878 / 166,837	22.70%
Undervotes	1,390	
Overvotes	1	

Candidate	Party	Total	
ROBERT HOWELL	REP	9,563	26.21%
RICARDO LARA	DEM	26,924	73.79%
Total Votes		36,487	

Brd. of Equalization, Dist. 2 (Vote for 1)

Precincts Reported: 0 of 200 (0.00%)

	Total	
Times Cast	37,878 / 166,837	22.70%
Undervotes	1,527	
Overvotes	2	

Candidate	Party	Total	
PETER COE VERBICA	REP	10,016	27.56%
SALLY J. LIEBER	DEM	26,333	72.44%
Total Votes		36,349	

United States Senator (Vote for 1)

Precincts Reported: 0 of 200 (0.00%)

	Total	
Times Cast	37,878 / 166,837	22.70%
Undervotes	712	
Overvotes	16	

Candidate	Party	Total	
ALEX PADILLA	DEM	27,808	74.85%
MARK P. MEUSER	REP	9,342	25.15%
Total Votes		37,150	

United States Senator - Remainder of Term (Vote for 1)

Precincts Reported: 0 of 200 (0.00%)

	Total	
Times Cast	37,878 / 166,837	22.70%
Undervotes	907	
Overvotes	6	

Candidate	Party	Total	
ALEX PADILLA	DEM	27,614	74.70%
MARK P. MEUSER	REP	9,351	25.30%
Total Votes		36,965	

US Representative 18th Congressional District (Vote for 1)

Precincts Reported: 0 of 22 (0.00%)

		Total	
Times Cast		4,369 / 29,816	14.65%
Undervotes		95	
Overvotes		1	
Candidate	Party	Total	
PETER HERNANDEZ	REP	1,286	30.10%
ZOE LOFGREN	DEM	2,987	69.90%
Total Votes		4,273	

US Representative 19th Congressional District (Vote for 1)

Precincts Reported: 0 of 178 (0.00%)

		Total	
Times Cast		33,509 / 137,021	24.46%
Undervotes		623	
Overvotes		0	
Candidate	Party	Total	
JIMMY PANETTA	DEM	25,349	77.08%
JEFF GORMAN	REP	7,537	22.92%
Total Votes		32,886	

State Assembly Member 29th District (Vote for 1)

Precincts Reported: 0 of 31 (0.00%)

		Total	
Times Cast		5,388 / 34,058	15.82%
Undervotes		152	
Overvotes		0	
Candidate	Party	Total	
STEPHANIE L. CASTRO	REP	1,551	29.62%
ROBERT RIVAS	DEM	3,685	70.38%
Total Votes		5,236	

State Assembly Member 28th District (Vote for 1)

Precincts Reported: 0 of 133 (0.00%)

		Total	
Times Cast		19,358 / 79,908	24.23%
Undervotes		643	
Overvotes		1	
Candidate	Party	Total	
LIZ LAWLER	REP	4,620	24.69%
GAIL PELLERIN	DEM	14,094	75.31%
Total Votes		18,714	

State Assembly Member 30th District (Vote for 1)

Precincts Reported: 0 of 36 (0.00%)

	Total	
Times Cast	13,132 / 52,871	24.84%
Undervotes	449	
Overvotes	1	

Candidate	Party	Total	
DAWN ADDIS	DEM	9,160	72.23%
VICKI NOHRDEN	REP	3,522	27.77%
Total Votes		12,682	

Supreme Court Chief Justice - Guerrero (Vote for 1)

Precincts Reported: 0 of 200 (0.00%)

	Total	
Times Cast	37,878 / 166,837	22.70%
Undervotes	7,419	
Overvotes	3	

Candidate	Party	Total	
Yes		24,708	81.13%
No		5,748	18.87%
Total Votes		30,456	

Supreme Court Associate Justice - Liu (Vote for 1)

Precincts Reported: 0 of 200 (0.00%)

	Total	
Times Cast	37,878 / 166,837	22.70%
Undervotes	7,993	
Overvotes	5	

Candidate	Party	Total	
Yes		23,980	80.25%
No		5,900	19.75%
Total Votes		29,880	

Supreme Court Associate Justice - Jenkins (Vote for 1)

Precincts Reported: 0 of 200 (0.00%)

	Total	
Times Cast	37,878 / 166,837	22.70%
Undervotes	8,408	
Overvotes	9	

Candidate	Party	Total	
Yes		23,510	79.80%
No		5,951	20.20%
Total Votes		29,461	

Supreme Court Associate Justice - Groban (Vote for 1)

Precincts Reported: 0 of 200 (0.00%)

		Total	
Times Cast		37,878 / 166,837	22.70%
Undervotes		8,554	
Overvotes		4	
Candidate	Party	Total	
Yes		23,149	78.95%
No		6,171	21.05%
Total Votes		29,320	

Presiding Justice 6th Appellate Dist. - Greenwood (Vote for 1)

Precincts Reported: 0 of 200 (0.00%)

		Total	
Times Cast		37,878 / 166,837	22.70%
Undervotes		9,034	
Overvotes		10	
Candidate	Party	Total	
Yes		23,358	81.01%
No		5,476	18.99%
Total Votes		28,834	

Associate Justice 6th Appellate Dist. - Wilson II (Vote for 1)

Precincts Reported: 0 of 200 (0.00%)

		Total	
Times Cast		37,878 / 166,837	22.70%
Undervotes		9,444	
Overvotes		2	
Candidate	Party	Total	
Yes		22,341	78.58%
No		6,091	21.42%
Total Votes		28,432	

Associate Justice 6th Appellate Dist.- Lie (Vote for 1)

Precincts Reported: 0 of 200 (0.00%)

		Total	
Times Cast		37,878 / 166,837	22.70%
Undervotes		9,290	
Overvotes		2	
Candidate	Party	Total	
Yes		22,789	79.72%
No		5,797	20.28%
Total Votes		28,586	

Supt. of Public Instruction (Vote for 1)

Precincts Reported: 0 of 200 (0.00%)

	Total	
Times Cast	37,878 / 166,837	22.70%
Undervotes	6,465	
Overvotes	25	

Candidate	Party	Total	
LANCE RAY CHRISTENSEN		8,080	25.74%
TONY K. THURMOND		22,965	73.16%
Total Votes		31,388	

		Total	
Write In	WRITE-IN	343	1.09%

Cabrillo Comm. College Governing Board Member - Trustee Area 1 (Vote for 1)

Precincts Reported: 0 of 56 (0.00%)

	Total	
Times Cast	7,141 / 29,038	24.59%
Undervotes	1,656	
Overvotes	1	

Candidate	Party	Total	
SARA E. BRYLOWSKI		2,322	42.34%
DONNA ZIEL		3,094	56.42%
Total Votes		5,484	

		Total	
Write In	WRITE-IN	68	1.24%

Cabrillo Comm. College Governing Board Member - Trustee Area 2 (Vote for 1)

Precincts Reported: 0 of 29 (0.00%)

	Total	
Times Cast	6,482 / 26,781	24.20%
Undervotes	1,319	
Overvotes	3	

Candidate	Party	Total	
ADAM SPICKLER		3,998	77.48%
BOB KITTLE		1,113	21.57%
Total Votes		5,160	

		Total	
Write In	WRITE-IN	49	0.95%

Cabrillo Comm. College Governing Board Member - Trustee Area 6 (Vote for 1)

Precincts Reported: 0 of 29 (0.00%)

	Total	
Times Cast	7,655 / 29,243	26.18%
Undervotes	1,630	
Overvotes	1	

Candidate	Party	Total	
J DAN ROTHWELL		4,193	69.60%
MARK HUCKLEBRIDGE		1,762	29.25%
Total Votes		6,024	

		Total	
Write In	WRITE-IN	69	1.15%

San Lorenzo Valley Unified School District Governing Board Member - Trustee Area 4 (Vote for 1)

Precincts Reported: 0 of 43 (0.00%)

	Total	
Times Cast	4,537 / 18,011	25.19%
Undervotes	612	
Overvotes	1	

Candidate	Party	Total	
RYAN LIPERT		1,616	41.18%
GAIL D. LEVINE		2,278	58.05%
Total Votes		3,924	

		Total	
Write In	WRITE-IN	30	0.76%

Pajaro Valley Unified School District Governing Board Member - Trustee Area 1 (Vote for 1)

Precincts Reported: 0 of 19 (0.00%)

	Total	
Times Cast	3,146 / 12,146	25.90%
Undervotes	508	
Overvotes	1	

Candidate	Party	Total	
KIMBERLY A. DE SERPA		1,627	61.70%
NATALAIN SCHWARTZ		993	37.66%
Total Votes		2,637	

		Total	
Write In	WRITE-IN	17	0.64%

Pajaro Valley Unified School District Governing Board Member - Trustee Area 5 (Vote for 1)

Precincts Reported: 0 of 6 (0.00%)

	Total	
Times Cast	951 / 6,755	14.08%
Undervotes	61	
Overvotes	0	

Candidate	Party	Total	
JENNIFER SCHACHER		395	44.38%
OLIVIA FLORES		488	54.83%
Total Votes		890	

		Total	
Write In	WRITE-IN	7	0.79%

Los Gatos-Saratoga Joint Union High School Dist. Governing Board Member (Vote for 3)

Precincts Reported: 0 of 9 (0.00%)

	Total	
Times Cast	1,037 / 3,663	28.31%
Undervotes	1,056	
Overvotes	0	

Candidate	Party	Total	
MISTY DAVIES		427	20.78%
STEVE CHEN		517	25.16%
ALEX SHULTZ		486	23.65%
CHRIS MILLER		266	12.94%
DAVID GUIDRY		347	16.89%
Total Votes		2,055	

		Total	
Write In 1	WRITE-IN	6	0.29%
Write In 2	WRITE-IN	3	0.15%
Write In 3	WRITE-IN	3	0.15%

Scotts Valley Unified School District Governing Board Member (Vote for 2)

Precincts Reported: 0 of 20 (0.00%)

	Total	
Times Cast	3,262 / 13,560	24.06%
Undervotes	1,780	
Overvotes	2	

Candidate	Party	Total	
PATRICIA ADAMS		1,079	22.75%
LUCIA ROCHA-NESTLER		1,658	34.96%
ROGER L. SNYDER		1,383	29.16%
COREY WARNER		604	12.74%
Total Votes		4,742	

		Total	
Write In 1	WRITE-IN	14	0.30%
Write In 2	WRITE-IN	4	0.08%

Happy Valley Elementary School District Governing Board Member (Vote for 3)

Precincts Reported: 0 of 3 (0.00%)

	Total	
Times Cast	315 / 1,245	25.30%
Undervotes	300	
Overvotes	3	

Candidate	Party	Total	
RACHEL CLICK RICHARDSON		183	28.50%
CLIFFORD HODGES		183	28.50%
JACOB ZILS WILLET		192	29.91%
EDWARD "TEDDY" WOOD		81	12.62%
Total Votes		642	

		Total	
Write In 1	WRITE-IN	3	0.47%
Write In 2	WRITE-IN	0	0.00%
Write In 3	WRITE-IN	0	0.00%

Soquel Union Elementary School District Governing Board Member - Trustee Area 4 (Vote for 1)

Precincts Reported: 0 of 4 (0.00%)

	Total	
Times Cast	788 / 3,972	19.84%
Undervotes	160	
Overvotes	1	

Candidate	Party	Total	
PHIL RODRIGUEZ		349	55.66%
JUSTIN MAFFIA		273	43.54%
Total Votes		627	

		Total	
Write In	WRITE-IN	5	0.80%

Supervisor, 3rd District (Vote for 1)

Precincts Reported: 0 of 34 (0.00%)

	Total	
Times Cast	7,377 / 31,414	23.48%
Undervotes	522	
Overvotes	3	

Candidate	Party	Total	
JUSTIN CUMMINGS		3,203	46.75%
SHEBREH KALANTARI-JOHNSON		3,580	52.25%
Total Votes		6,852	

		Total	
Write In	WRITE-IN	69	1.01%

Supervisor, 4th District (Vote for 1)

Precincts Reported: 0 of 20 (0.00%)

	Total	
Times Cast	3,482 / 23,598	14.76%
Undervotes	146	
Overvotes	5	

Candidate	Party	Total	
JIMMY DUTRA		1,460	43.83%
FELIPE HERNANDEZ		1,817	54.55%
Total Votes		3,331	

		Total	
Write In	WRITE-IN	54	1.62%

City of Capitola Councilmember (Vote for 3)

Precincts Reported: 0 of 7 (0.00%)

	Total	
Times Cast	1,312 / 6,929	18.93%
Undervotes	1,132	
Overvotes	0	

Candidate	Party	Total	
ENRIQUE DOLMO, JR		508	18.12%
YVETTE LOPEZ BROOKS		684	24.39%
JOE CLARKE		577	20.58%
ALEXANDER PEDERSEN		509	18.15%
GERRY JENSEN		514	18.33%
Total Votes		2,804	

		Total	
Write In 1	WRITE-IN	11	0.39%
Write In 2	WRITE-IN	1	0.04%
Write In 3	WRITE-IN	0	0.00%

City of Santa Cruz Mayor (Vote for 1)

Precincts Reported: 0 of 24 (0.00%)

	Total	
Times Cast	8,420 / 36,255	23.22%
Undervotes	513	
Overvotes	3	

Candidate	Party	Total	
JOY SCHENDLEDECKER		1,962	24.82%
FRED KEELEY		5,859	74.13%
Total Votes		7,904	

		Total	
Write In	WRITE-IN	83	1.05%

City of Santa Cruz Councilmember - District 4 (Vote for 1)

Precincts Reported: 0 of 3 (0.00%)

	Total	
Times Cast	1,257 / 6,015	20.90%
Undervotes	127	
Overvotes	2	

Candidate	Party	Total	
SCOTT NEWSOME		575	50.98%
BODIE SHARGEL		93	8.24%
HECTOR MARIN		351	31.12%
GREGORY A HYVER		101	8.95%
Total Votes		1,128	

		Total	
Write In	WRITE-IN	8	0.71%

City of Santa Cruz Councilmember - District 6 (Vote for 1)

Precincts Reported: 0 of 5 (0.00%)

	Total	
Times Cast	1,413 / 6,111	23.12%
Undervotes	111	
Overvotes	1	

Candidate	Party	Total	
SEAN MAXWELL		476	36.59%
RENÉE GOLDER		819	62.95%
Total Votes		1,301	

		Total	
Write In	WRITE-IN	6	0.46%

City of Scotts Valley Councilmember (Vote for 2)

Precincts Reported: 0 of 6 (0.00%)

	Total	
Times Cast	2,044 / 8,752	23.35%
Undervotes	1,002	
Overvotes	2	

Candidate	Party	Total	
JIM REED		896	29.05%
DEREK TIMM		1,198	38.85%
ALLAN TIMMS		970	31.45%
Total Votes		3,084	

		Total	
Write In 1	WRITE-IN	18	0.58%
Write In 2	WRITE-IN	2	0.06%

City of Watsonville Councilmember - Dist 3 (Vote for 1)

Precincts Reported: 0 of 1 (0.00%)

	Total	
Times Cast	512 / 3,563	14.37%
Undervotes	69	
Overvotes	0	

Candidate	Party	Total	
MARIA OROZCO		424	95.71%
Total Votes		443	

		Total	
Write In	WRITE-IN	19	4.29%

City of Watsonville Councilmember - Dist 4 (Vote for 1)

Precincts Reported: 0 of 3 (0.00%)

	Total	
Times Cast	473 / 3,377	14.01%
Undervotes	71	
Overvotes	0	

Candidate	Party	Total	
KRISTAL SALCIDO		384	95.52%
Total Votes		402	

		Total	
Write In	WRITE-IN	18	4.48%

City of Watsonville Councilmember - Dist 5 (Vote for 1)

Precincts Reported: 0 of 2 (0.00%)

	Total	
Times Cast	348 / 2,768	12.57%
Undervotes	79	
Overvotes	0	

Candidate	Party	Total	
CASEY K. CLARK		247	91.82%
Total Votes		269	

		Total	
Write In	WRITE-IN	22	8.18%

City of Watsonville Councilmember - Dist 7 (Vote for 1)

Precincts Reported: 0 of 1 (0.00%)

	Total	
Times Cast	784 / 4,157	18.86%
Undervotes	28	
Overvotes	1	

Candidate	Party	Total	
NANCY A. BILICICH		368	48.74%
ARI PARKER		378	50.07%
Total Votes		755	

		Total	
Write In	WRITE-IN	9	1.19%

Boulder Creek Fire Protection District Director (Vote for 2)

Precincts Reported: 0 of 5 (0.00%)

	Total	
Times Cast	1,751 / 6,570	26.65%
Undervotes	735	
Overvotes	14	

Candidate	Party	Total	
DAVID DUNNING		321	11.66%
SAMMY ROBUSTELLI		954	34.65%
VINCE Y. CORTINAS, SR		666	24.19%
ROBERT LOUIS PRESSWOOD		805	29.24%
Total Votes		2,753	

		Total	
Write In 1	WRITE-IN	6	0.22%
Write In 2	WRITE-IN	1	0.04%

Central Fire District of Santa Cruz County Director - Division 5 (Vote for 1)

Precincts Reported: 0 of 9 (0.00%)

	Total	
Times Cast	3,339 / 11,432	29.21%
Undervotes	613	
Overvotes	1	

Candidate	Party	Total	
DENISE MILLER		825	30.28%
MICHAEL HUSHAW		1,881	69.03%
Total Votes		2,725	

		Total	
Write In	WRITE-IN	19	0.70%

Felton Fire Protection District Director (Vote for 2)

Precincts Reported: 0 of 8 (0.00%)

	Total	
Times Cast	1,131 / 4,626	24.45%
Undervotes	678	
Overvotes	0	

Candidate	Party	Total	
JIM ANDERSON		778	49.12%
NORMAN CRANDELL		633	39.96%
ADAM HENSLEIGH		172	10.86%
Total Votes		1,584	

		Total	
Write In 1	WRITE-IN	1	0.06%
Write In 2	WRITE-IN	0	0.00%

San Lorenzo Valley Water District Director (Vote for 3)

Precincts Reported: 0 of 37 (0.00%)

	Total	
Times Cast	4,468 / 17,670	25.29%
Undervotes	4,708	
Overvotes	6	

Candidate	Party	Total	
MARK SMOLLEY		2,418	27.83%
JEFFREY HILL		2,134	24.56%
BOB FULTZ		2,094	24.10%
ALINA LAYNG		2,006	23.08%
Total Votes		8,690	

		Total	
Write In 1	WRITE-IN	26	0.30%
Write In 2	WRITE-IN	9	0.10%
Write In 3	WRITE-IN	3	0.03%

Soquel Creek Water District Director (Vote for 3)

Precincts Reported: 0 of 25 (0.00%)

	Total	
Times Cast	7,164 / 28,541	25.10%
Undervotes	6,101	
Overvotes	12	

Candidate	Party	Total	
CARLA C. CHRISTENSEN		3,742	24.33%
RACHÉL LATHER		4,219	27.43%
BRUCE JAFFE		4,280	27.83%
KRIS KIRBY		1,640	10.66%
CORRIE KATES		1,442	9.38%
Total Votes		15,379	

		Total	
Write In 1	WRITE-IN	38	0.25%
Write In 2	WRITE-IN	11	0.07%
Write In 3	WRITE-IN	7	0.05%

Santa Cruz Port District Commissioner (Vote for 2)

Precincts Reported: 0 of 41 (0.00%)

	Total	
Times Cast	14,936 / 63,272	23.61%
Undervotes	10,675	
Overvotes	8	

Candidate	Party	Total	
DICK STARR		3,431	17.88%
TOBY GODDARD		8,095	42.19%
REED GEISREITER		7,513	39.15%
Total Votes		19,189	

		Total	
Write In 1	WRITE-IN	120	0.63%
Write In 2	WRITE-IN	30	0.16%

Pajaro Valley Healthcare District Director (Vote for 2)

Precincts Reported: 0 of 39 (0.00%)

	Total	
Times Cast	7,815 / 42,305	18.47%
Undervotes	5,421	
Overvotes	12	

Candidate	Party	Total	
MARCUS PIMENTEL		3,198	31.36%
JASMINE NOTANEE NÁJERA		2,678	26.26%
JOE GALLAGHER		4,243	41.61%
Total Votes		10,197	

		Total	
Write In 1	WRITE-IN	67	0.66%
Write In 2	WRITE-IN	11	0.11%

1 - Sca 10 (Vote for 1)

Precincts Reported: 0 of 200 (0.00%)

	Total	
Times Cast	37,878 / 166,837	22.70%
Undervotes	971	
Overvotes	2	

Candidate	Party	Total	
Yes		28,844	78.16%
No		8,061	21.84%
Total Votes		36,905	

26 - Authorizes New Types Of Gambling. (Vote for 1)

Precincts Reported: 0 of 200 (0.00%)

	Total	
Times Cast	37,878 / 166,837	22.70%
Undervotes	1,884	
Overvotes	9	

Candidate	Party	Total	
Yes		10,511	29.21%
No		25,474	70.79%
Total Votes		35,985	

27 - Allows Online And Mobile Sports Wagering (Vote for 1)

Precincts Reported: 0 of 200 (0.00%)

	Total	
Times Cast	37,878 / 166,837	22.70%
Undervotes	1,489	
Overvotes	10	

Candidate	Party	Total	
Yes		5,483	15.07%
No		30,896	84.93%
Total Votes		36,379	

28 - Provides Additional Funding For Arts And Music Education In Public Schools. (Vote for 1)

Precincts Reported: 0 of 200 (0.00%)

	Total	
Times Cast	37,878 / 166,837	22.70%
Undervotes	1,223	
Overvotes	6	

Candidate	Party	Total	
Yes		26,107	71.24%
No		10,542	28.76%
Total Votes		36,649	

29 - Requires On-site Licensed Medical Professional At Kidney Dialysis Clinics And Establishes Other State Requirements (Vote for 1)

Precincts Reported: 0 of 200 (0.00%)

	Total	
Times Cast	37,878 / 166,837	22.70%
Undervotes	1,869	
Overvotes	7	

Candidate	Party	Total	
Yes		10,106	28.07%
No		25,896	71.93%
Total Votes		36,002	

30 - Provides Funding For Programs To Reduce Greenhouse Gas Emmisions By Increasing Tax On Personal Income Over \$2 Mil (Vote for 1)

Precincts Reported: 0 of 200 (0.00%)

	Total	
Times Cast	37,878 / 166,837	22.70%
Undervotes	1,191	
Overvotes	6	

Candidate	Party	Total	
Yes		21,662	59.06%
No		15,019	40.94%
Total Votes		36,681	

31 - Referendum Challenging A 2020 Law Prohibiting Retail Sale Of Certain Flavored Tobacco Products. (Vote for 1)

Precincts Reported: 0 of 200 (0.00%)

	Total	
Times Cast	37,878 / 166,837	22.70%
Undervotes	1,305	
Overvotes	7	

Candidate	Party	Total	
Yes		26,093	71.36%
No		10,473	28.64%
Total Votes		36,566	

K - Santa Cruz City High School District Bond Measure - 2/3 To Pass (Vote for 1)

Precincts Reported: 0 of 75 (0.00%)

	Total	
Times Cast	17,944 / 76,992	23.31%
Undervotes	762	
Overvotes	0	

Candidate	Party	Total	
Bonds Yes		10,700	62.27%
Bonds No		6,482	37.73%
Total Votes		17,182	

L - Santa Cruz City Elementary School District Bond Measure - 2/3 To Pass (Vote for 1)

Precincts Reported: 0 of 30 (0.00%)

	Total	
Times Cast	8,835 / 38,047	23.22%
Undervotes	308	
Overvotes	0	

Candidate	Party	Total	
Bonds Yes		5,607	65.76%
Bonds No		2,920	34.24%
Total Votes		8,527	

M - Loma Prieta Joint Union School District Parcel Tax - 2/3 To Pass (Vote for 1)

Precincts Reported: 0 of 5 (0.00%)

	Total	
Times Cast	790 / 2,796	28.25%
Undervotes	15	
Overvotes	0	

Candidate	Party	Total	
Yes		521	67.23%
No		254	32.77%
Total Votes		775	

N - City Of Santa Cruz Empty Home Tax Initiative - Majority To Pass (Vote for 1)

Precincts Reported: 0 of 24 (0.00%)

	Total	
Times Cast	8,420 / 36,255	23.22%
Undervotes	195	
Overvotes	3	

Candidate	Party	Total	
Yes		3,138	38.17%
No		5,084	61.83%
Total Votes		8,222	

O - City Of Santa Cruz Our Downtown, Our Future - General Plan And Downtown Plan Amendment Initiative - Majority To Pass (Vote for 1)

Precincts Reported: 0 of 24 (0.00%)

	Total	
Times Cast	8,420 / 36,255	23.22%
Undervotes	296	
Overvotes	3	

Candidate	Party	Total	
Yes		3,430	42.24%
No		4,691	57.76%
Total Votes		8,121	

P - City Of Santa Cruz Transient Occupancy Tax - Majority To Pass (Vote for 1)

Precincts Reported: 0 of 24 (0.00%)

	Total	
Times Cast	8,420 / 36,255	23.22%
Undervotes	267	
Overvotes	1	

Candidate	Party	Total	
Yes		6,343	77.81%
No		1,809	22.19%
Total Votes		8,152	

Q - City Of Watsonville Planned Growth And Farmland Protection Initiative - Majority To Pass (Vote for 1)

Precincts Reported: 0 of 15 (0.00%)

	Total	
Times Cast	3,151 / 22,101	14.26%
Undervotes	164	
Overvotes	0	

Candidate	Party	Total	
Yes		2,009	67.26%
No		978	32.74%
Total Votes		2,987	

R - City Of Watsonville Community Investment Tax - Majority To Pass (Vote for 1)

Precincts Reported: 0 of 15 (0.00%)

		Total	
Times Cast		3,151 / 22,101	14.26%
Undervotes		111	
Overvotes		0	
Candidate	Party	Total	
Yes		1,966	64.67%
No		1,074	35.33%
Total Votes		3,040	

S - Planning For Watsonville's Future Measure - Majority To Pass (Vote for 1)

Precincts Reported: 0 of 15 (0.00%)

		Total	
Times Cast		3,151 / 22,101	14.26%
Undervotes		150	
Overvotes		0	
Candidate	Party	Total	
Yes		1,522	50.72%
No		1,479	49.28%
Total Votes		3,001	

T - Boulder Creek Recreation And Park District Parcel Tax Measure - 2/3 To Pass (Vote for 1)

Precincts Reported: 0 of 4 (0.00%)

		Total	
Times Cast		1,745 / 6,534	26.71%
Undervotes		47	
Overvotes		1	
Candidate	Party	Total	
Yes		938	55.27%
No		759	44.73%
Total Votes		1,697	

Appendix 2 – Vote-by-Mail Statistics



Cumulative Ballots Issued By Voting Precinct

for November 8 2022 General Election on November 8, 2022

Ballot Issue Type:

	2nd - Mailed	CVR Counter	e-mail	Mail	Military	Nonprovisional	Overseas	RAVBM	Vote Center	Vote Center	Xpat	Total
10020	26	1	22	3788	1	14	2	2	21	161	6	4044
10050	110	1	113	14184	1	30	5	8	42	635	9	15138
10140	8	0	4	483	0	2	1	0	2	13	0	513
10144	12	0	16	1187	0	3	0	0	5	42	1	1266
10149	0	0	0	2	0	0	0	0	0	0	0	2
10151	0	0	3	35	0	0	0	0	0	1	0	39
10161	6	0	5	798	1	4	0	0	7	36	1	858
10163	0	0	0	19	0	0	0	0	2	0	0	21
10201	15	0	23	1973	1	3	0	0	4	116	5	2140
10204	0	0	1	51	0	0	0	0	0	1	0	53
10230	1	0	3	92	0	0	0	0	0	5	0	101
10231	0	0	0	16	0	0	0	0	0	2	0	18
10237	1	0	2	31	0	0	0	0	0	0	0	34
10280	11	0	16	1370	0	5	2	0	5	83	0	1492
10287	1	0	0	49	0	1	0	0	0	4	0	55
10292	0	0	0	8	0	0	0	0	0	0	0	8
10295	0	0	0	10	0	0	0	0	0	0	0	10
10351	2	0	9	749	0	2	0	0	1	24	0	787
10382	1	0	1	79	0	0	0	0	2	3	0	86
10410	21	0	41	4251	0	5	3	1	12	201	2	4537
10455	0	0	0	72	0	0	0	0	0	3	0	75
10510	4	0	2	551	0	0	1	1	0	26	1	586
10521	0	0	1	122	0	0	0	0	0	4	0	127
10531	6	0	3	235	0	2	0	0	1	10	0	257

	2nd - Mailed	CVR Counter	e-mail	Mail	Military	Nonprovisional	Overseas	RAVBM	Vote Center	Vote Center	Xpat	Total
10542	0	0	0	9	0	0	0	0	0	0	0	9
10545	0	0	0	45	0	0	0	0	0	0	0	45
10551	0	0	0	20	0	1	0	0	0	2	0	23
10581	0	0	0	56	0	0	0	0	0	3	0	59
10602	1	0	2	160	0	0	0	0	0	8	0	171
10604	0	0	1	5	0	0	0	0	0	0	0	6
10610	9	0	7	958	0	2	0	1	3	54	0	1034
10651	2	0	2	112	0	0	0	0	0	6	0	122
11100	13	0	27	2527	0	2	0	2	9	109	3	2692
12010	3	0	8	700	0	3	1	0	2	20	0	737
12024	1	0	0	58	0	0	0	0	0	1	0	60
12040	10	0	9	1587	0	1	0	0	3	48	1	1659
12080	1	0	0	221	0	0	1	0	1	19	0	243
12082	5	0	3	233	0	0	0	0	0	10	0	251
20011	12	0	4	3196	0	0	0	0	7	100	1	3320
20013	0	0	0	124	0	0	0	0	0	11	0	135
20020	0	0	0	2	0	0	0	0	0	0	0	2
20030	9	0	9	1254	0	2	0	0	1	47	3	1325
20040	0	0	1	146	0	0	0	0	1	7	0	155
20041	3	0	6	208	0	0	0	0	0	7	0	224
20043	1	0	3	470	0	2	0	2	0	17	0	495
20050	12	0	10	2097	0	4	0	0	1	103	1	2228
20051	0	0	0	5	0	0	0	0	0	0	0	5
20120	0	0	1	173	0	0	0	0	0	6	0	180
20143	37	0	31	3805	2	1	0	0	8	182	7	4073
20221	4	0	10	1271	0	0	0	0	2	87	0	1374

	2nd - Mailed	CVR Counter	e-mail	Mail	Military	Nonprovisional	Overseas	RAVBM	Vote Center	Vote Center	Xpat	Total
20222	0	0	0	1	0	0	0	0	0	0	0	1
20223	0	0	0	56	0	0	0	0	0	2	0	58
20231	1	0	4	101	0	0	0	0	0	14	0	120
20232	32	0	30	4002	0	3	1	0	5	186	3	4262
20241	0	0	0	11	0	0	0	0	0	2	0	13
20260	21	0	25	2984	0	8	2	0	3	143	4	3190
20310	47	0	65	5983	0	8	3	1	7	303	8	6425
20341	0	0	0	0	0	0	0	0	0	0	0	0
20351	7	0	24	1342	0	1	0	0	11	133	2	1520
20371	0	0	1	422	0	1	1	0	1	33	3	462
20381	1	0	1	144	0	0	0	1	0	7	2	156
20384	1	0	2	92	0	1	0	0	0	4	0	100
20391	1	0	0	32	0	0	0	0	0	0	0	33
20392	1	0	4	65	0	0	0	0	0	1	0	71
20470	1	0	0	42	0	0	0	0	0	3	0	46
20480	2	0	0	67	0	0	0	0	0	5	0	74
20511	5	0	5	418	0	1	0	0	1	31	0	461
20565	0	0	0	8	0	0	0	0	0	3	0	11
20591	0	0	0	0	0	0	0	0	0	0	0	0
20600	1	0	1	313	0	0	0	0	6	8	0	329
20612	0	0	0	2	0	0	0	0	0	0	0	2
20622	0	0	0	0	0	0	0	0	0	0	0	0
22022	33	0	30	3433	0	7	3	0	10	186	5	3707
22100	7	0	5	677	0	0	1	0	4	26	3	723
23190	0	0	0	0	0	0	0	0	0	0	0	0
23310	18	0	2	3586	1	3	0	0	2	97	0	3709

	2nd - Mailed	CVR Counter	e-mail	Mail	Military	Nonprovisional	Overseas	RAVBM	Vote Center	Vote Center	Xpat	Total
23411	0	0	0	0	0	0	0	0	0	0	0	0
23492	0	0	0	1	0	0	0	0	0	0	0	1
23660	0	0	0	2	0	0	0	0	0	0	0	2
30001	10	0	15	1218	0	1	0	0	8	84	4	1340
30010	1	0	3	244	0	0	0	0	1	5	0	254
30020	3	0	4	425	0	3	1	0	1	29	0	466
30030	5	0	5	768	0	0	1	0	6	79	3	867
30038	1	0	0	107	0	1	0	0	0	3	0	112
30042	0	0	0	2	0	0	0	0	0	0	0	2
30044	0	0	0	0	0	0	0	0	0	0	0	0
30045	0	0	0	0	0	0	0	0	0	0	0	0
30046	0	0	0	0	0	0	0	0	0	0	0	0
30047	0	0	0	0	0	0	0	0	0	0	0	0
30051	0	0	0	9	0	0	0	0	0	1	0	10
30052	0	0	0	1	0	0	0	0	0	0	0	1
30069	1	0	0	0	0	0	0	0	0	0	0	1
30072	0	0	0	0	0	0	0	0	0	0	0	0
30073	0	0	0	0	0	0	0	0	0	0	0	0
30074	1	0	0	9	0	0	0	0	0	0	0	10
30075	0	0	0	0	0	0	0	0	0	0	0	0
30076	0	0	0	2	0	0	0	0	0	0	0	2
30121	0	0	2	4	0	0	0	0	0	0	1	7
31100	16	0	19	1913	0	1	2	1	11	108	1	2072
31130	0	0	3	157	0	0	0	0	3	12	0	175
31200	54	0	104	6640	2	16	1	3	43	310	15	7188
31300	62	1	75	6756	0	12	5	2	47	244	11	7215

	2nd - Mailed	CVR Counter	e-mail	Mail	Military	Nonprovisional	Overseas	RAVBM	Vote Center	Vote Center	Xpat	Total
31400	41	1	97	4056	1	6	5	6	25	167	12	4417
31440	25	0	22	1870	0	2	2	2	9	117	3	2052
31500	7	0	10	726	0	0	0	1	3	8	0	755
31510	1	2	9	142	0	1	1	0	3	17	1	177
31541	1	1	0	48	0	0	0	0	4	7	0	61
31550	5	0	3	136	0	0	0	0	8	8	0	160
31600	4	0	11	270	0	1	0	0	9	6	1	302
31601	39	3	76	5300	0	2	1	1	24	210	14	5670
31602	0	0	4	446	0	0	0	0	3	12	1	466
31641	0	0	1	4	0	0	0	0	0	0	0	5
31691	0	0	4	100	0	0	0	0	1	3	0	108
40010	0	0	0	3	0	0	0	0	0	0	0	3
40072	22	0	13	4132	1	1	0	0	7	156	1	4333
40230	0	0	0	90	0	0	0	0	0	0	0	90
40260	0	0	0	3	0	0	0	0	0	0	0	3
40261	0	0	0	125	0	0	0	0	0	9	0	134
40263	0	0	0	0	0	0	0	0	0	0	0	0
40270	1	0	0	16	0	0	0	0	0	0	0	17
40300	1	0	0	84	0	0	0	0	0	4	0	89
40303	4	0	1	613	0	0	0	0	2	33	1	654
40310	0	0	0	0	0	0	0	0	0	0	0	0
43100	9	0	0	1534	0	1	0	0	4	47	1	1596
43145	4	0	0	824	1	0	0	0	3	40	0	872
43210	13	0	2	2362	0	3	0	0	9	72	1	2462
43410	26	0	4	3379	0	3	0	0	6	102	0	3520
43501	8	0	1	1100	0	2	0	0	2	38	2	1153

	2nd - Mailed	CVR Counter	e-mail	Mail	Military	Nonprovisional	Overseas	RAVBM	Vote Center	Vote Center	Xpat	Total
43510	11	0	3	1684	1	1	0	0	4	48	0	1752
43610	6	0	3	1468	1	0	1	1	1	34	2	1517
43621	7	0	4	1969	0	3	0	0	2	66	0	2051
43670	2	0	0	87	0	0	0	0	0	2	0	91
43710	33	0	10	4169	0	4	0	0	12	135	2	4365
50011	5	0	7	756	0	1	0	1	3	20	0	793
50014	0	0	0	0	0	0	0	0	0	0	0	0
50015	0	0	0	5	0	0	0	0	0	0	0	5
50017	0	0	0	0	0	0	0	0	0	0	0	0
50021	3	0	11	717	1	2	1	0	1	41	2	779
50022	0	0	0	15	0	0	0	0	0	1	0	16
50023	10	0	11	1643	0	3	0	2	2	77	2	1750
50043	9	0	5	1451	0	2	2	0	8	77	2	1556
50061	12	0	16	785	0	3	0	0	2	59	2	879
50082	0	0	1	31	0	1	0	0	1	3	0	37
50083	0	0	0	29	0	0	0	0	0	1	0	30
50090	0	0	0	12	0	0	0	0	0	0	0	12
50093	0	0	0	0	0	0	0	0	0	0	0	0
50094	0	0	0	0	0	0	0	0	0	0	0	0
50098	0	0	0	0	0	0	0	0	0	0	0	0
50100	16	0	12	2972	0	5	0	1	8	163	4	3181
50110	5	0	5	559	0	1	0	0	1	27	0	598
50111	56	0	46	5646	0	14	3	0	28	409	2	6204
50112	0	0	0	31	0	0	0	0	0	1	0	32
50113	0	0	0	68	0	0	0	0	0	0	0	68
50115	0	0	0	0	0	0	0	0	0	0	0	0

	2nd - Mailed	CVR Counter	e-mail	Mail	Military	Nonprovisional	Overseas	RAVBM	Vote Center	Vote Center	Xpat	Total
50120	13	1	7	1696	0	7	0	1	4	124	0	1853
50143	1	0	4	455	1	5	0	0	1	42	0	509
50144	0	0	0	72	0	0	0	0	0	0	0	72
50146	0	0	1	103	0	0	0	0	1	2	0	107
50148	0	0	0	5	0	0	0	0	0	1	0	6
50172	0	0	0	0	0	0	0	0	0	0	0	0
50175	0	0	0	0	0	0	0	0	0	0	0	0
50181	0	0	0	31	0	0	0	0	0	2	0	33
50201	5	0	6	812	0	2	0	0	2	66	0	893
50202	3	0	2	310	0	0	0	3	0	18	0	336
50204	0	0	0	16	0	0	0	0	0	0	0	16
50221	11	0	8	841	0	1	2	0	1	25	1	890
50222	0	0	2	28	0	0	0	0	0	1	0	31
50224	0	0	0	0	0	0	0	0	0	0	0	0
50232	11	1	12	1712	0	4	0	0	4	120	2	1866
50262	0	0	0	2	0	0	0	0	0	0	0	2
50263	0	0	1	32	0	2	0	0	0	1	0	36
50265	0	0	1	9	0	0	0	0	0	2	0	12
50284	0	0	0	4	0	0	0	0	0	0	0	4
50290	0	0	0	0	0	0	0	0	0	0	0	0
50297	0	0	0	2	0	0	0	0	0	0	0	2
50299	0	0	0	0	0	0	0	0	0	0	0	0
50340	0	0	4	231	0	0	0	0	2	19	0	256
50343	2	0	1	47	0	0	0	0	0	7	0	57
50350	2	0	3	411	0	0	0	0	1	24	0	441
50404	3	0	5	449	0	0	0	0	2	25	0	484

	2nd - Mailed	CVR Counter	e-mail	Mail	Military	Nonprovisional	Overseas	RAVBM	Vote Center	Vote Center	Xpat	Total
50405	5	0	0	28	0	0	0	0	0	1	0	34
50494	0	0	0	4	0	0	0	0	0	0	0	4
50507	0	0	0	2	0	0	0	0	0	0	0	2
50511	6	0	7	698	0	0	0	2	5	21	1	740
50541	3	0	6	717	0	1	1	0	1	29	0	758
50550	7	0	12	949	0	0	0	0	3	36	2	1009
51100	1	0	2	374	0	1	2	2	1	19	1	403
51110	37	0	24	2532	0	1	0	1	16	92	0	2703
51200	2	0	3	298	0	0	0	0	1	13	0	317
51440	0	0	2	35	0	0	0	0	0	3	0	40
51500	9	1	10	983	0	4	1	0	13	37	0	1058
51501	2	0	2	159	0	0	0	0	0	3	0	166
51520	0	0	9	211	0	0	1	0	1	0	4	226
51530	5	0	10	524	0	2	2	0	6	18	0	567
54010	17	0	19	1576	0	0	0	1	10	92	0	1715
54030	37	0	44	5419	0	8	1	1	15	365	8	5898
54071	0	0	1	8	0	0	0	0	0	0	0	9
54120	21	0	11	1524	0	3	3	0	2	106	2	1672
54123	0	0	0	0	0	0	0	0	0	0	0	0
54141	0	0	2	188	0	0	0	0	0	4	0	194
Total	1270	13	1441	166593	16	259	66	51	599	7817	183	178308

Cumulative Ballots Returned by Voting Precinct
for November 8 2022 General Election on November 8, 2022

Return Status:

	Challenged	Good	Undeliverable	Total
10020	13	2479	65	2557
10050	49	9027	201	9277
10140	0	389	3	392
10144	5	814	10	829
10149	0	2	0	2
10151	0	29	0	29
10161	2	517	13	532
10163	0	15	0	15
10201	9	1475	24	1508
10204	0	37	0	37
10230	0	64	0	64
10231	0	9	1	10
10237	1	24	0	25
10280	9	952	14	975
10287	0	39	0	39
10292	0	8	0	8
10295	0	9	0	9
10351	5	541	6	552
10382	0	53	3	56
10410	25	2907	31	2963
10455	1	41	2	44

	Challenged	Good	Undeliverable	Total
10510	1	384	17	402
10521	0	86	0	86
10531	2	148	2	152
10542	0	8	0	8
10545	0	32	0	32
10551	0	10	2	12
10581	0	40	2	42
10602	0	120	0	120
10604	0	4	0	4
10610	3	629	13	645
10651	0	65	2	67
11100	8	1865	16	1889
12010	3	413	5	421
12024	0	43	0	43
12040	8	947	32	987
12080	0	158	1	159
12082	3	177	1	181
20011	12	1488	26	1526
20013	0	74	1	75
20020	0	2	0	2
20030	7	783	10	800
20040	0	106	0	106
20041	1	131	5	137

	Challenged	Good	Undeliverable	Total
20043	0	323	4	327
20050	4	1425	19	1448
20051	0	1	0	1
20120	0	59	1	60
20143	17	2648	34	2699
20221	4	870	14	888
20222	0	1	0	1
20223	0	45	0	45
20231	0	77	1	78
20232	10	2739	44	2793
20241	1	8	0	9
20260	16	1981	39	2036
20310	14	4334	91	4439
20341	0	0	0	0
20351	1	984	23	1008
20371	0	303	4	307
20381	0	103	5	108
20384	0	36	1	37
20391	0	21	0	21
20392	0	49	1	50
20470	1	22	1	24
20480	0	43	0	43
20511	1	269	5	275

	Challenged	Good	Undeliverable	Total
20565	0	5	0	5
20591	0	0	0	0
20600	1	150	7	158
20612	0	2	0	2
20622	0	0	0	0
22022	17	2314	62	2393
22100	4	497	13	514
23190	0	0	0	0
23310	16	1366	33	1415
23411	0	0	0	0
23492	0	0	0	0
23660	0	0	0	0
30001	5	882	10	897
30010	0	171	2	173
30020	1	299	17	317
30030	1	544	10	555
30038	0	65	1	66
30042	0	1	0	1
30044	0	0	0	0
30045	0	0	0	0
30046	0	0	0	0
30047	0	0	0	0
30051	0	2	0	2

	Challenged	Good	Undeliverable	Total
30052	0	1	0	1
30069	0	1	0	1
30072	0	0	0	0
30073	0	0	0	0
30074	0	7	0	7
30075	0	0	0	0
30076	0	0	0	0
30121	0	0	2	2
31100	6	1374	17	1397
31130	0	88	7	95
31200	22	4488	119	4629
31300	45	4541	92	4678
31400	20	2883	47	2950
31440	5	914	46	965
31500	4	556	8	568
31510	0	66	31	97
31541	1	28	0	29
31550	0	64	7	71
31600	3	165	16	184
31601	22	3605	84	3711
31602	0	299	10	309
31641	0	4	0	4
31691	0	77	0	77

	Challenged	Good	Undeliverable	Total
40010	0	0	0	0
40072	9	1839	22	1870
40230	0	23	0	23
40260	0	1	0	1
40261	0	56	2	58
40263	0	0	0	0
40270	0	12	0	12
40300	0	53	1	54
40303	2	358	44	404
40310	0	0	0	0
43100	3	439	28	470
43145	3	339	6	348
43210	4	732	42	778
43410	8	1358	52	1418
43501	7	434	10	451
43510	3	556	24	583
43610	3	623	17	643
43621	7	841	26	874
43670	0	19	0	19
43710	17	2208	30	2255
50011	2	520	5	527
50014	0	0	0	0
50015	0	4	0	4

	Challenged	Good	Undeliverable	Total
50017	0	0	0	0
50021	5	490	10	505
50022	0	11	0	11
50023	4	1135	34	1173
50043	5	990	21	1016
50061	2	514	24	540
50082	0	24	0	24
50083	0	20	2	22
50090	0	6	0	6
50093	0	0	0	0
50094	0	0	0	0
50098	0	0	0	0
50100	15	2053	57	2125
50110	2	343	9	354
50111	19	3808	86	3913
50112	0	27	0	27
50113	4	37	3	44
50115	0	0	0	0
50120	4	1107	20	1131
50143	0	303	9	312
50144	0	55	2	57
50146	1	72	0	73
50148	0	5	0	5

	Challenged	Good	Undeliverable	Total
50172	0	0	0	0
50175	0	0	0	0
50181	0	22	0	22
50201	0	533	13	546
50202	1	200	9	210
50204	0	9	0	9
50221	1	579	13	593
50222	0	23	0	23
50224	0	0	0	0
50232	7	1176	18	1201
50262	0	1	0	1
50263	0	20	2	22
50265	0	7	0	7
50284	0	2	0	2
50290	0	0	0	0
50297	0	2	0	2
50299	0	0	0	0
50340	1	163	2	166
50343	0	33	1	34
50350	2	306	4	312
50404	1	314	5	320
50405	0	20	1	21
50494	0	2	0	2

	Challenged	Good	Undeliverable	Total
50507	0	1	0	1
50511	2	502	6	510
50541	1	505	2	508
50550	7	721	1	729
51100	1	251	3	255
51110	13	1609	31	1653
51200	0	180	9	189
51440	0	16	3	19
51500	3	420	94	517
51501	2	102	0	104
51520	3	173	4	180
51530	2	316	12	330
54010	7	1139	37	1183
54030	28	3678	66	3772
54071	0	8	0	8
54120	10	1043	17	1070
54123	0	0	0	0
54141	0	131	0	131
Total	630	104566	2375	107571



VBM Challenged Returns by Voting Precinct

for November 8 2022 General Election on November 8, 2022

All Districts in Election

Challenge Reasons --

	Empty envelope	Mismatch signature	Multiple ballots	No signature	Too late	Total
10020	0	0	0	2	11	13
10050	3	3	0	4	39	49
10144	0	0	0	0	5	5
10161	0	0	0	0	2	2
10201	0	0	0	0	9	9
10237	0	0	0	0	1	1
10280	1	0	0	0	8	9
10351	0	1	0	0	4	5
10410	0	4	0	2	19	25
10455	0	0	0	0	1	1
10510	0	0	0	0	1	1
10531	0	0	0	0	2	2
10610	0	0	0	2	1	3
11100	1	2	0	0	5	8
12010	0	0	0	1	2	3
12040	0	0	0	0	8	8
12082	0	1	0	0	2	3
20011	0	3	0	4	5	12
20030	0	1	0	1	5	7
20041	0	0	0	1	0	1
20050	0	0	0	1	3	4

	Empty envelope	Mismatch signature	Multiple ballots	No signature	Too late	Total
20143	0	4	0	0	13	17
20221	0	0	0	0	4	4
20232	2	2	0	1	5	10
20241	0	0	0	0	1	1
20260	0	1	0	1	14	16
20310	1	0	0	2	11	14
20351	1	0	0	0	0	1
20470	0	0	0	1	0	1
20511	0	0	0	0	1	1
20600	0	0	0	0	1	1
22022	1	1	0	2	13	17
22100	1	0	0	0	3	4
23310	0	2	0	2	12	16
30001	0	0	0	0	5	5
30020	0	0	0	0	1	1
30030	0	0	0	0	1	1
31100	0	1	0	0	5	6
31200	2	1	0	1	18	22
31300	1	5	0	2	37	45
31400	0	2	1	0	17	20
31440	0	0	0	1	4	5
31500	0	1	0	0	3	4
31541	0	0	0	0	1	1
31600	0	1	0	0	2	3

	Empty envelope	Mismatch signature	Multiple ballots	No signature	Too late	Total
31601	0	0	0	1	21	22
40072	1	3	0	2	3	9
40303	1	0	0	1	0	2
43100	0	1	0	0	2	3
43145	0	1	0	0	2	3
43210	0	0	0	0	4	4
43410	1	0	0	3	4	8
43501	0	0	0	1	6	7
43510	0	1	0	1	1	3
43610	0	3	0	0	0	3
43621	0	0	0	2	5	7
43710	0	1	0	2	14	17
50011	0	1	0	0	1	2
50021	0	1	0	0	4	5
50023	1	1	0	0	2	4
50043	0	1	0	2	2	5
50061	0	1	0	0	1	2
50100	0	1	0	2	12	15
50110	0	0	0	0	2	2
50111	2	0	0	3	14	19
50113	0	0	0	0	4	4
50120	0	3	0	1	0	4
50146	0	0	0	0	1	1
50202	0	0	0	0	1	1

	Empty envelope	Mismatch signature	Multiple ballots	No signature	Too late	Total
50221	0	0	0	0	1	1
50232	0	0	0	2	5	7
50340	0	0	0	0	1	1
50350	0	0	0	0	2	2
50404	0	0	0	0	1	1
50511	0	1	0	0	1	2
50541	0	0	0	0	1	1
50550	0	0	0	1	6	7
51100	0	1	0	0	0	1
51110	3	0	0	0	10	13
51500	0	0	0	0	3	3
51501	0	0	0	0	2	2
51520	0	1	0	0	2	3
51530	0	1	0	1	0	2
54010	0	0	0	1	6	7
54030	0	5	0	3	20	28
54120	0	0	0	1	9	10
Total	23	64	1	61	481	630

Appendix 3 – Provisional Ballot Statistics



Conditional Voter Registration Ballot Statistics

For District: Santa Cruz County

November 8 2022 General Election - 11/8/2022

Provisional Status	Total	CVR Reject Reason	Total	Voting Method	Total
Counted	1,318	Ballot Counted	1,318	Conditional Voter Registration	1,351
Not Counted	23	INC - Envelope Incomplete	19	Total for all Voting Methods	1,351
Partially Counted	10	OTH - Other Reasons	1		
		PTC - Partial Count	10		
Total	1,351	VAV - Voter already Voted	3		
		Total	1,351		

Breakdown by CVR Status & Reason:

Reason	Counted	Not Counted	Partially Counted	Total
Ballot Counted	1,318	0	0	1,318
INC - Envelope Incomplete	0	19	0	19
OTH - Other Reasons	0	1	0	1
PTC - Partial Count	0	0	10	10
VAV - Voter already Voted	0	3	0	3
Total	1,318	23	10	1,351

Total CVR Voters Flagged for Outreach: 0

Total CVR Voters with Cured Date/Time: 0

Breakdown by Voting Precinct:

	Counted		Not Counted		Partially Counted		Grand Total
	Conditional Voter Registration	Total	Conditional Voter Registration	Total	Conditional Voter Registration	Total	
10020	19	19	0	0	0	0	19
10050	47	47	2	2	0	0	49
10140	1	1	0	0	0	0	1

	Counted		Not Counted		Partially Counted		Grand Total
	Conditional Voter Registration	Total	Conditional Voter Registration	Total	Conditional Voter Registration	Total	
10144	7	7	0	0	0	0	7
10161	4	4	0	0	0	0	4
10201	8	8	0	0	0	0	8
10230	1	1	0	0	0	0	1
10280	4	4	0	0	0	0	4
10351	3	3	0	0	0	0	3
10410	10	10	0	0	0	0	10
10510	1	1	0	0	0	0	1
10551	1	1	0	0	0	0	1
10610	2	2	0	0	0	0	2
11100	9	9	0	0	0	0	9
12010	2	2	0	0	0	0	2
12024	1	1	0	0	0	0	1
12040	10	10	0	0	0	0	10
12080	2	2	0	0	0	0	2
20011	4	4	0	0	0	0	4
20013	1	1	0	0	0	0	1
20030	2	2	0	0	0	0	2
20041	2	2	0	0	0	0	2
20050	2	2	0	0	0	0	2
20143	4	4	0	0	0	0	4
20221	5	5	0	0	0	0	5
20223	2	2	0	0	0	0	2

	Counted		Not Counted		Partially Counted		Grand Total
	Conditional Voter Registration	Total	Conditional Voter Registration	Total	Conditional Voter Registration	Total	
20232	8	8	0	0	0	0	8
20260	7	7	0	0	0	0	7
20310	23	23	0	0	0	0	23
20351	2	2	0	0	0	0	2
20371	5	5	0	0	0	0	5
20511	2	2	0	0	0	0	2
20600	1	1	0	0	0	0	1
22022	14	14	0	0	0	0	14
22100	6	6	0	0	0	0	6
23310	9	9	0	0	0	0	9
23411	1	1	0	0	0	0	1
30001	4	4	0	0	0	0	4
30010	2	2	0	0	0	0	2
30020	3	3	0	0	0	0	3
30030	1	1	0	0	0	0	1
31100	16	16	0	0	0	0	16
31130	3	3	0	0	0	0	3
31200	72	72	1	1	0	0	73
31300	125	125	1	1	0	0	126
31400	66	66	0	0	0	0	66
31440	43	43	1	1	0	0	44
31500	3	3	0	0	0	0	3
31510	244	244	13	13	4	4	261

	Counted		Not Counted		Partially Counted		Grand Total
	Conditional Voter Registration	Total	Conditional Voter Registration	Total	Conditional Voter Registration	Total	
31541	38	38	0	0	0	0	38
31550	123	123	1	1	0	0	124
31600	82	82	2	2	3	3	87
31601	59	59	0	0	1	1	60
31602	8	8	0	0	0	0	8
31691	0	0	0	0	1	1	1
40072	8	8	0	0	0	0	8
40303	3	3	0	0	0	0	3
43100	9	9	0	0	0	0	9
43145	4	4	0	0	0	0	4
43210	5	5	0	0	0	0	5
43410	6	6	0	0	0	0	6
43501	2	2	0	0	0	0	2
43510	5	5	1	1	0	0	6
43610	2	2	0	0	0	0	2
43621	2	2	0	0	0	0	2
43710	10	10	0	0	0	0	10
50011	4	4	0	0	0	0	4
50021	1	1	0	0	0	0	1
50023	2	2	0	0	0	0	2
50043	3	3	0	0	0	0	3
50061	3	3	0	0	0	0	3
50100	7	7	0	0	1	1	8

	Counted		Not Counted		Partially Counted		Grand Total
	Conditional Voter Registration	Total	Conditional Voter Registration	Total	Conditional Voter Registration	Total	
50110	1	1	0	0	0	0	1
50111	11	11	0	0	0	0	11
50120	5	5	0	0	0	0	5
50143	3	3	0	0	0	0	3
50201	2	2	0	0	0	0	2
50221	5	5	0	0	0	0	5
50232	9	9	0	0	0	0	9
50404	2	2	0	0	0	0	2
50511	2	2	0	0	0	0	2
50541	2	2	0	0	0	0	2
50550	1	1	0	0	0	0	1
51100	2	2	0	0	0	0	2
51110	24	24	0	0	0	0	24
51200	6	6	0	0	0	0	6
51440	2	2	0	0	0	0	2
51500	14	14	1	1	0	0	15
51501	1	1	0	0	0	0	1
51520	1	1	0	0	0	0	1
51530	9	9	0	0	0	0	9
54010	2	2	0	0	0	0	2
54030	11	11	0	0	0	0	11
54120	3	3	0	0	0	0	3
Total:	1318	1318	23	23	10	10	1351



Provisional Ballot Statistics

For District: Santa Cruz County

November 8 2022 General Election - 11/8/2022

Provisional Status	Total	Provisional Reason	Total	Voting Method	Total
Counted	76	Blank Envelope	1	Conditional Voter Registration	1
Not Counted	15	Good	75	Inactive Voter At Voting Location	1
Partially Counted	6	Good - Wrong Ballot Type	6	Provisional Voter - Not Counted	8
Total	97	Good - Wrong Precinct	1	Vote Center Location	87
		Not Registered	3	Total for all Voting Methods	97
		Out of County Address	7		
		Returned VBM	3		
		Voted at the Polls	1		
		Total	97		

Breakdown by Provisional Status & Reason:

Reason	Counted	Not Counted	Partially Counted	Total
Blank Envelope	0	1	0	1
Good	75	0	0	75
Good - Wrong Ballot Type	0	0	6	6
Good - Wrong Precinct	1	0	0	1
Not Registered	0	3	0	3
Out of County Address	0	7	0	7
Returned VBM	0	3	0	3
Voted at the Polls	0	1	0	1
Total	76	15	6	97

Total Provisional Voters Flagged for Outreach: 4

Total Provisional Voters with Cured Date/Time: 0

Breakdown by Voting Precinct:

	Counted			Not Counted				Partially Counted		Grand Total
	Inactive Voter At Voting Location	Vote Center Location	Total	Conditional Voter Registration	Provisional Voter - Not Counted	Vote Center Location	Total	Vote Center Location	Total	
10020	0	1	1	0	0	0	0	0	0	1
10050	0	7	7	0	0	1	1	0	0	8
10161	0	0	0	0	1	0	1	0	0	1
10201	0	4	4	0	0	0	0	0	0	4
10280	1	0	1	0	0	0	0	0	0	1
10410	0	1	1	0	0	0	0	0	0	1
11100	0	1	1	0	0	0	0	0	0	1
12040	0	0	0	1	0	0	1	0	0	1
20011	0	2	2	0	0	1	1	0	0	3
20232	0	3	3	0	0	0	0	0	0	3
20260	0	1	1	0	0	0	0	0	0	1
20310	0	4	4	0	0	0	0	0	0	4
20371	0	0	0	0	1	1	2	0	0	2
22022	0	4	4	0	0	0	0	0	0	4
23310	0	1	1	0	0	1	1	0	0	2
30001	0	1	1	0	0	0	0	0	0	1
30010	0	1	1	0	0	0	0	0	0	1
30030	0	1	1	0	0	0	0	0	0	1
31200	0	2	2	0	0	1	1	0	0	3
31400	0	1	1	0	0	0	0	0	0	1
31440	0	2	2	0	0	0	0	0	0	2

	Counted			Not Counted				Partially Counted		Grand Total
	Inactive Voter At Voting Location	Vote Center Location	Total	Conditional Voter Registration	Provisional Voter - Not Counted	Vote Center Location	Total	Vote Center Location	Total	
31510	0	1	1	0	0	0	0	0	0	1
31600	0	1	1	0	0	0	0	0	0	1
31601	0	2	2	0	0	0	0	0	0	2
40072	0	2	2	0	0	0	0	0	0	2
40310	0	0	0	0	0	0	0	1	1	1
43100	0	1	1	0	2	0	2	0	0	3
43410	0	3	3	0	1	0	1	0	0	4
43501	0	0	0	0	0	1	1	1	1	2
50023	0	1	1	0	0	0	0	0	0	1
50043	0	1	1	0	0	0	0	0	0	1
50061	0	0	0	0	0	0	0	1	1	1
50100	0	2	2	0	0	0	0	0	0	2
50111	0	16	16	0	1	0	1	3	3	20
50265	0	0	0	0	1	0	1	0	0	1
50284	0	0	0	0	1	0	1	0	0	1
51110	0	1	1	0	0	0	0	0	0	1
54010	0	2	2	0	0	0	0	0	0	2
54030	0	5	5	0	0	0	0	0	0	5
Total:	1	75	76	1	8	6	15	6	6	97

Appendix 4 – Voter Registration



Registration and Returns by District

for November 8 2022 General Election on November 8, 2022

District	Registration	Ballots Returned	Percent Returned
United States Representative			
18th Congressional District	29,816	12,383	41.53%
19th Congressional District	137,021	92,183	67.28%
State Senator			
17th Senatorial District	166,837	104,566	62.68%
Member of the State Assembly			
28th Assembly District	79,908	54,114	67.72%
29th Assembly District	34,058	15,130	44.42%
30th Assembly District	52,871	35,322	66.81%
County Supervisor			
1st Supervisorial District	36,913	24,560	66.53%
2nd Supervisorial District	36,620	23,259	63.51%
3rd Supervisorial District	31,414	21,125	67.25%
4th Supervisorial District	23,598	9,891	41.91%
5th Supervisorial District	38,292	25,731	67.20%
City			
City of Capitola	6,929	4,549	65.65%
City of Santa Cruz	36,255	24,084	66.43%
City of Scotts Valley	8,752	5,999	68.54%
City of Watsonville	22,101	8,915	40.34%
Board of Equalization (State)			
State Board of Equalization - District 2	166,837	104,566	62.68%
Unincorporated			
Unincorporated Area	92,800	61,019	65.75%
Appellate Court			
Santa Cruz County	166,837	104,566	62.68%
County Board of Education			
County Board of Education	163,114	101,883	62.46%
San Benito County Board Of Education	89	23	25.84%
Santa Clara County Board Of Education	3,634	2,660	73.20%
Community College			
Cabrillo Community College District	163,245	101,934	62.44%
West Valley-Mission Community College District	3,592	2,632	73.27%
Unified School District			
Aromas-San Juan Unified School District - Trustee Area 3	89	23	25.84%
Pajaro Valley Unified School District	54,522	29,288	53.72%
San Lorenzo Valley Unified School District	18,011	12,131	67.35%
Scotts Valley Unified School District	13,560	9,369	69.09%
High School District			
Los Gatos-Saratoga Union High School District	3,663	2,680	73.16%
Santa Cruz City Schools District	76,992	51,075	66.34%
School District			
Bonny Doon Union Elementary School District	2,109	1,493	70.79%
Happy Valley Elementary School District	1,245	853	68.51%
Lakeside Joint School District	867	604	69.67%
Live Oak School District	14,791	9,434	63.78%
Loma Prieta Joint Union School District	2,796	2,076	74.25%
Mountain Elementary School District	1,122	776	69.16%
Pacific Elementary School District	429	299	69.70%
Santa Cruz City Elementary School District	37,509	24,957	66.54%
Santa Cruz Elementary School (In City)	36,219	24,056	66.42%
Santa Cruz Elementary School (in/out City)	38,047	25,283	66.45%
Santa Cruz Elementary School District (outside City)	1,828	1,227	67.12%
Soquel Union Elementary School District	19,213	12,909	67.19%
Port District			
Santa Cruz Port District	63,272	41,799	66.06%
University District			
UCSC	575	388	67.48%

District	Registration	Ballots Returned	Percent Returned
Fire District			
Aptos/La Selva Fire Protection District	282	208	73.76%
Aromas Tri-County Fire Protection District	89	23	25.84%
Ben Lomond Fire Protection District	3,916	2,653	67.75%
Boulder Creek Fire Protection District	6,570	4,400	66.97%
Branciforte Fire Protection District	1,584	1,087	68.62%
Central Fire District of Santa Cruz County	53,110	35,665	67.15%
Felton Fire Protection District	4,626	3,137	67.81%
Pajaro Valley Fire Protection District	8,859	4,149	46.83%
Scotts Valley Fire Protection District	14,166	9,769	68.96%
Zayante Fire Protection District	2,586	1,747	67.56%
Open Space District			
Midpeninsula Regional Open Space District	11	2	18.18%
Parks & Recreations District			
Alba Park, Recreation and Parkway District	58	41	70.69%
Boulder Creek Recreation and Park District	6,534	4,390	67.19%
CSA 11 Unincorporated Parks & Recreation	84,968	55,690	65.54%
La Selva Beach Recreation District	1,296	941	72.61%
Resource Conservation District			
Resource Conservation District	99,718	65,566	65.75%
Sanitary District			
Salsipuedes Sanitary District	1,055	523	49.57%
Water District			
Central Water District	2,280	1,595	69.96%
San Lorenzo Valley Water District	17,670	12,030	68.08%
Scotts Valley Water District	7,640	5,191	67.95%
Soquel Creek Water District	28,541	19,562	68.54%
Water Agency			
Pajaro Valley Water Management Agency	35,412	15,986	45.14%
Mello-Roos			
Libraries Financing Authority 2016-1	144,736	95,651	66.09%
Hospital District			
Pajaro Valley Healthcare District	42,305	20,991	49.62%



Registration by Voting Precinct & Party (Polling Place Precincts Only)

November 8 2022 General Election - 11/8/2022

Voting Precinct	N-P	DEM	REP	AIP	GRN	LIB	PAF	MISC	N-P	Total
10020 - 10020	0	2362	466	103	40	38	21	35	744	3809
10050 - 10050	0	8930	1673	396	123	155	62	123	2811	14273
10140 - 10140	0	284	100	16	2	7	1	4	77	491
10144 - 10144	0	692	171	29	23	17	4	12	257	1205
10149 - 10149	0	1	1	0	0	0	0	0	0	2
10151 - 10151	0	22	6	1	0	0	1	0	8	38
10161 - 10161	0	453	157	25	9	9	2	9	141	805
10163 - 10163	0	11	1	3	0	0	0	0	4	19
10201 - 10201	0	1029	359	69	18	28	6	21	467	1997
10204 - 10204	0	17	13	1	0	1	0	0	18	50
10230 - 10230	0	49	19	6	0	1	1	2	16	94
10231 - 10231	0	5	2	0	0	0	0	0	9	16
10237 - 10237	0	19	8	0	1	0	0	0	5	33
10280 - 10280	0	776	231	53	18	14	3	16	261	1372
10287 - 10287	0	28	7	0	1	1	1	1	11	50
10292 - 10292	0	7	0	0	0	0	0	0	1	8
10295 - 10295	0	8	2	0	0	0	0	0	0	10
10351 - 10351	0	454	128	21	2	7	1	4	144	761
10382 - 10382	0	43	7	4	0	2	1	1	22	80
10410 - 10410	0	2577	603	124	39	48	11	33	842	4277
10455 - 10455	0	34	18	3	0	0	1	1	14	71
10510 - 10510	0	336	77	24	1	8	4	4	96	550
10521 - 10521	0	70	23	6	0	4	0	1	19	123
10531 - 10531	0	127	38	9	4	3	1	4	58	244
10542 - 10542	0	8	0	0	0	0	0	0	1	9
10545 - 10545	0	18	16	3	0	0	0	0	8	45
10551 - 10551	0	6	5	2	0	1	0	1	6	21
10581 - 10581	0	24	15	0	1	0	0	1	14	55
10602 - 10602	0	108	22	4	2	2	0	1	25	164
10604 - 10604	0	4	2	0	0	0	0	0	0	6
10610 - 10610	0	526	172	32	12	11	5	13	194	965
10651 - 10651	0	76	12	1	1	2	0	0	22	114
11100 - 11100	0	1596	352	53	12	14	5	17	496	2545
12010 - 12010	0	399	101	21	2	10	4	3	162	702
12024 - 12024	0	35	5	2	2	0	1	1	11	57
12040 - 12040	0	985	175	55	12	19	9	12	314	1581
12080 - 12080	0	130	31	3	0	1	1	3	50	219
12082 - 12082	0	140	43	9	3	3	0	1	39	238
20011 - 20011	0	1822	521	82	27	35	21	29	650	3187

Voting Precinct	N-P	DEM	REP	AIP	GRN	LIB	PAF	MISC	N-P	Total
20013 - 20013	0	67	25	4	0	1	0	0	27	124
20020 - 20020	0	1	1	0	0	0	0	0	0	2
20030 - 20030	0	668	274	45	12	8	9	14	232	1262
20040 - 20040	0	62	40	3	0	3	1	1	34	144
20041 - 20041	0	138	24	7	4	4	2	2	33	214
20043 - 20043	0	250	71	26	6	8	1	3	106	471
20050 - 20050	0	1093	473	86	15	29	10	16	391	2113
20051 - 20051	0	4	1	0	0	0	0	0	0	5
20120 - 20120	0	107	20	4	0	3	1	2	37	174
20143 - 20143	0	2116	763	116	33	53	7	35	696	3819
20221 - 20221	0	763	187	38	14	11	5	15	236	1269
20222 - 20222	0	0	0	0	0	0	0	0	1	1
20223 - 20223	0	38	3	0	2	1	0	1	9	54
20231 - 20231	0	58	23	4	0	3	0	0	18	106
20232 - 20232	0	2368	619	122	23	61	14	35	790	4032
20241 - 20241	0	6	2	0	0	0	0	0	3	11
20260 - 20260	0	1760	467	120	29	23	5	16	588	3008
20310 - 20310	0	3357	1112	210	32	72	21	55	1165	6024
20341 - 20341	0	0	0	0	0	0	0	0	0	0
20351 - 20351	0	810	217	50	8	14	5	17	249	1370
20371 - 20371	0	239	89	18	2	4	3	8	63	426
20381 - 20381	0	74	27	7	0	2	1	2	34	147
20384 - 20384	0	33	28	9	1	5	0	0	18	94
20391 - 20391	0	21	4	0	0	0	0	0	7	32
20392 - 20392	0	42	5	1	0	1	0	2	18	69
20470 - 20470	0	24	7	0	0	0	0	1	10	42
20480 - 20480	0	40	10	2	1	1	0	0	12	66
20511 - 20511	0	250	65	10	2	4	1	3	82	417
20565 - 20565	0	1	4	0	0	0	0	1	2	8
20591 - 20591	0	0	0	0	0	0	0	0	0	0
20600 - 20600	0	175	46	8	2	5	2	2	69	309
20612 - 20612	0	1	0	0	0	0	1	0	0	2
20622 - 20622	0	0	0	0	0	0	0	0	0	0
22022 - 22022	0	2001	547	117	24	47	9	39	680	3464
22100 - 22100	0	386	107	24	8	8	3	7	133	676
23190 - 23190	0	0	0	0	0	0	0	0	0	0
23310 - 23310	0	2283	364	77	20	27	39	43	726	3579
23411 - 23411	0	0	0	0	0	0	0	0	0	0
23492 - 23492	0	0	0	0	0	0	0	0	1	1
23660 - 23660	0	2	0	0	0	0	0	0	0	2
30001 - 30001	0	749	148	29	14	14	10	10	250	1224
30010 - 30010	0	165	24	4	4	4	0	1	44	246



Provisional Ballot Statistics

For District: Santa Cruz County

November 8 2022 General Election - 11/8/2022

Provisional Status	Total	Provisional Reason	Total	Voting Method	Total
Counted	76	Blank Envelope	1	Conditional Voter Registration	1
Not Counted	15	Good	75	Inactive Voter At Voting Location	1
Partially Counted	6	Good - Wrong Ballot Type	6	Provisional Voter - Not Counted	8
Total	97	Good - Wrong Precinct	1	Vote Center Location	87
		Not Registered	3	Total for all Voting Methods	97
		Out of County Address	7		
		Returned VBM	3		
		Voted at the Polls	1		
		Total	97		

Breakdown by Provisional Status & Reason:

Reason	Counted	Not Counted	Partially Counted	Total
Blank Envelope	0	1	0	1
Good	75	0	0	75
Good - Wrong Ballot Type	0	0	6	6
Good - Wrong Precinct	1	0	0	1
Not Registered	0	3	0	3
Out of County Address	0	7	0	7
Returned VBM	0	3	0	3
Voted at the Polls	0	1	0	1
Total	76	15	6	97

Total Provisional Voters Flagged for Outreach: 4

Total Provisional Voters with Cured Date/Time: 0

Breakdown by Voting Precinct:

	Counted			Not Counted				Partially Counted		Grand Total
	Inactive Voter At Voting Location	Vote Center Location	Total	Conditional Voter Registration	Provisional Voter - Not Counted	Vote Center Location	Total	Vote Center Location	Total	
10020	0	1	1	0	0	0	0	0	0	1
10050	0	7	7	0	0	1	1	0	0	8
10161	0	0	0	0	1	0	1	0	0	1
10201	0	4	4	0	0	0	0	0	0	4
10280	1	0	1	0	0	0	0	0	0	1
10410	0	1	1	0	0	0	0	0	0	1
11100	0	1	1	0	0	0	0	0	0	1
12040	0	0	0	1	0	0	1	0	0	1
20011	0	2	2	0	0	1	1	0	0	3
20232	0	3	3	0	0	0	0	0	0	3
20260	0	1	1	0	0	0	0	0	0	1
20310	0	4	4	0	0	0	0	0	0	4
20371	0	0	0	0	1	1	2	0	0	2
22022	0	4	4	0	0	0	0	0	0	4
23310	0	1	1	0	0	1	1	0	0	2
30001	0	1	1	0	0	0	0	0	0	1
30010	0	1	1	0	0	0	0	0	0	1
30030	0	1	1	0	0	0	0	0	0	1
31200	0	2	2	0	0	1	1	0	0	3
31400	0	1	1	0	0	0	0	0	0	1
31440	0	2	2	0	0	0	0	0	0	2

	Counted			Not Counted				Partially Counted		Grand Total
	Inactive Voter At Voting Location	Vote Center Location	Total	Conditional Voter Registration	Provisional Voter - Not Counted	Vote Center Location	Total	Vote Center Location	Total	
31510	0	1	1	0	0	0	0	0	0	1
31600	0	1	1	0	0	0	0	0	0	1
31601	0	2	2	0	0	0	0	0	0	2
40072	0	2	2	0	0	0	0	0	0	2
40310	0	0	0	0	0	0	0	1	1	1
43100	0	1	1	0	2	0	2	0	0	3
43410	0	3	3	0	1	0	1	0	0	4
43501	0	0	0	0	0	1	1	1	1	2
50023	0	1	1	0	0	0	0	0	0	1
50043	0	1	1	0	0	0	0	0	0	1
50061	0	0	0	0	0	0	0	1	1	1
50100	0	2	2	0	0	0	0	0	0	2
50111	0	16	16	0	1	0	1	3	3	20
50265	0	0	0	0	1	0	1	0	0	1
50284	0	0	0	0	1	0	1	0	0	1
51110	0	1	1	0	0	0	0	0	0	1
54010	0	2	2	0	0	0	0	0	0	2
54030	0	5	5	0	0	0	0	0	0	5
Total:	1	75	76	1	8	6	15	6	6	97

Voting Precinct	N-P	DEM	REP	AIP	GRN	LIB	PAF	MISC	N-P	Total
30020 - 30020	0	282	50	11	4	4	3	1	78	433
30030 - 30030	0	477	80	22	16	9	3	5	159	771
30038 - 30038	0	62	21	2	1	0	0	0	22	108
30042 - 30042	0	0	1	0	0	0	0	0	1	2
30044 - 30044	0	0	0	0	0	0	0	0	0	0
30045 - 30045	0	0	0	0	0	0	0	0	0	0
30046 - 30046	0	0	0	0	0	0	0	0	0	0
30047 - 30047	0	0	0	0	0	0	0	0	0	0
30051 - 30051	0	2	0	0	0	2	0	0	4	8
30052 - 30052	0	1	0	0	0	0	0	0	0	1
30069 - 30069	0	1	0	0	0	0	0	0	0	1
30072 - 30072	0	0	0	0	0	0	0	0	0	0
30073 - 30073	0	0	0	0	0	0	0	0	0	0
30074 - 30074	0	4	0	0	0	0	0	0	5	9
30075 - 30075	0	0	0	0	0	0	0	0	0	0
30076 - 30076	0	1	0	0	0	0	0	0	0	1
30121 - 30121	0	4	0	0	0	0	0	0	2	6
31100 - 31100	0	1249	194	42	24	24	7	16	369	1925
31130 - 31130	0	108	16	3	3	1	0	3	21	155
31200 - 31200	0	4508	513	158	74	83	29	52	1312	6729
31300 - 31300	0	4779	471	121	70	57	17	36	1245	6796
31400 - 31400	0	2924	284	65	40	22	9	32	756	4132
31440 - 31440	0	1146	144	53	28	23	20	33	441	1888
31500 - 31500	0	487	86	10	4	7	1	2	132	729
31510 - 31510	0	91	3	2	3	2	2	0	41	144
31541 - 31541	0	37	0	0	1	0	0	0	7	45
31550 - 31550	0	91	3	3	2	1	0	0	35	135
31600 - 31600	0	189	8	7	7	5	2	3	63	284
31601 - 31601	0	3629	404	100	70	50	15	41	1033	5342
31602 - 31602	0	305	47	12	4	2	2	3	71	446
31641 - 31641	0	4	0	0	0	0	0	0	1	5
31691 - 31691	0	75	1	1	0	0	0	2	25	104
40010 - 40010	0	3	0	0	0	0	0	0	0	3
40072 - 40072	0	2471	568	123	25	35	32	35	852	4141
40230 - 40230	0	42	17	3	1	0	0	2	25	90
40260 - 40260	0	1	1	1	0	0	0	0	0	3
40261 - 40261	0	50	29	9	2	3	0	3	27	123
40263 - 40263	0	0	0	0	0	0	0	0	0	0
40270 - 40270	0	3	9	0	0	0	0	0	4	16
40300 - 40300	0	43	17	4	1	2	0	0	18	85
40303 - 40303	0	275	183	13	4	10	1	6	118	610
40310 - 40310	0	0	0	0	0	0	0	0	0	0

Voting Precinct	N-P	DEM	REP	AIP	GRN	LIB	PAF	MISC	N-P	Total
43100 - 43100	0	967	126	26	13	12	18	9	365	1536
43145 - 43145	0	507	106	23	5	5	7	7	162	822
43210 - 43210	0	1534	182	42	13	21	33	20	520	2365
43410 - 43410	0	2026	391	84	18	34	23	37	761	3374
43501 - 43501	0	706	88	27	9	14	11	11	240	1106
43510 - 43510	0	1039	160	34	8	14	16	11	399	1681
43610 - 43610	0	966	134	31	9	14	19	7	290	1470
43621 - 43621	0	1207	254	48	7	17	12	19	406	1970
43670 - 43670	0	57	6	0	1	2	1	0	20	87
43710 - 43710	0	2600	604	108	20	20	26	30	769	4177
50011 - 50011	0	415	138	25	8	11	2	3	158	760
50014 - 50014	0	0	0	0	0	0	0	0	0	0
50015 - 50015	0	3	1	0	0	0	0	0	1	5
50017 - 50017	0	0	0	0	0	0	0	0	0	0
50021 - 50021	0	425	84	38	9	13	5	8	145	727
50022 - 50022	0	10	0	1	0	0	0	0	4	15
50023 - 50023	0	1037	200	42	25	17	9	10	316	1656
50043 - 50043	0	839	220	44	21	23	9	19	279	1454
50061 - 50061	0	311	242	32	7	14	1	8	191	806
50082 - 50082	0	12	13	2	0	1	0	0	5	33
50083 - 50083	0	16	6	0	0	1	0	1	5	29
50090 - 50090	0	5	4	1	0	0	0	0	2	12
50093 - 50093	0	0	0	0	0	0	0	0	0	0
50094 - 50094	0	0	0	0	0	0	0	0	0	0
50098 - 50098	0	0	0	0	0	0	0	0	0	0
50100 - 50100	0	1677	484	115	23	49	17	28	590	2983
50110 - 50110	0	311	92	23	10	7	1	8	110	562
50111 - 50111	0	3136	830	218	64	106	26	68	1261	5709
50112 - 50112	0	20	4	1	0	0	0	0	4	29
50113 - 50113	0	31	17	2	0	2	0	0	16	68
50115 - 50115	0	0	0	0	0	0	0	0	0	0
50120 - 50120	0	920	258	70	26	36	8	23	365	1706
50143 - 50143	0	258	51	17	6	14	2	4	111	463
50144 - 50144	0	42	14	2	0	1	1	1	10	71
50146 - 50146	0	60	10	1	0	3	1	1	28	104
50148 - 50148	0	1	1	2	0	0	0	0	1	5
50172 - 50172	0	0	0	0	0	0	0	0	0	0
50175 - 50175	0	0	0	0	0	0	0	0	0	0
50181 - 50181	0	11	9	1	1	0	0	0	9	31
50201 - 50201	0	420	138	36	12	17	3	8	183	817
50202 - 50202	0	162	42	9	5	6	1	2	87	314
50204 - 50204	0	8	0	1	0	0	0	1	5	15

Voting Precinct	N-P	DEM	REP	AIP	GRN	LIB	PAF	MISC	N-P	Total
50221 - 50221	0	461	108	25	11	24	1	8	204	842
50222 - 50222	0	21	3	1	0	1	0	0	4	30
50224 - 50224	0	0	0	0	0	0	0	0	0	0
50232 - 50232	0	868	341	80	23	34	7	13	357	1723
50262 - 50262	0	1	1	0	0	0	0	0	0	2
50263 - 50263	0	14	5	3	2	2	0	2	7	35
50265 - 50265	0	1	4	2	0	0	0	0	3	10
50284 - 50284	0	3	0	0	0	0	0	0	1	4
50290 - 50290	0	0	0	0	0	0	0	0	0	0
50297 - 50297	0	1	1	0	0	0	0	0	0	2
50299 - 50299	0	0	0	0	0	0	0	0	0	0
50340 - 50340	0	111	56	6	2	2	0	1	56	234
50343 - 50343	0	25	11	4	0	3	0	0	7	50
50350 - 50350	0	198	95	14	6	1	1	3	94	412
50404 - 50404	0	248	94	15	7	8	2	2	76	452
50405 - 50405	0	9	9	0	1	2	0	0	7	28
50494 - 50494	0	2	0	0	0	0	0	0	2	4
50507 - 50507	0	0	2	0	0	0	0	0	0	2
50511 - 50511	0	357	127	14	7	10	3	7	177	702
50541 - 50541	0	362	179	25	7	6	2	2	140	723
50550 - 50550	0	505	233	33	3	15	0	2	165	956
51100 - 51100	0	233	52	10	5	1	0	2	73	376
51110 - 51110	0	1735	163	62	35	26	12	21	501	2555
51200 - 51200	0	179	26	9	6	5	3	1	72	301
51440 - 51440	0	30	0	1	0	1	0	0	2	34
51500 - 51500	0	521	109	48	25	15	12	33	231	994
51501 - 51501	0	109	17	4	1	2	0	0	27	160
51520 - 51520	0	180	5	1	2	0	0	1	31	220
51530 - 51530	0	358	30	7	8	4	4	4	114	529
54010 - 54010	0	809	382	53	3	13	2	13	317	1592
54030 - 54030	0	2847	1055	197	39	85	12	42	1177	5454
54071 - 54071	0	5	4	0	0	0	0	0	0	9
54120 - 54120	0	734	345	59	10	24	4	13	354	1543
54123 - 54123	0	0	0	0	0	0	0	0	0	0
54141 - 54141	0	74	60	6	0	3	0	3	43	189
Total	0	100447	22955	4851	1518	1960	777	1476	33708	167692



District Statistics Summary

November 8 2022 General Election - 11/8/2022

District	- Number of Voting Precincts -			Total Registration
	Mail Ballot	Polling Place	Total	
United States Representative Districts:				
*118 18th Congressional District	0	22	22	29,816
*119 19th Congressional District	0	178	178	137,021
Member of the State Assembly Districts:				
*328 28th Assembly District	0	133	133	79,908
*329 29th Assembly District	0	31	31	34,058
*330 30th Assembly District	0	36	36	52,871
County Supervisor Districts:				
*403 3rd Supervisorial District	0	34	34	31,414
*404 4th Supervisorial District	0	20	20	23,598
City Districts:				
*501 City of Santa Cruz	0	24	24	36,255
*501-4 City of Santa Cruz-District 4	0	3	3	6,015
*501-6 City of Santa Cruz-District 6	0	5	5	6,111
*502 City of Capitola	0	7	7	6,929
*503 City of Watsonville	0	15	15	22,101
*503-3 City of Watsonville - District 3	0	1	1	3,563
*503-4 City of Watsonville - District 4	0	3	3	3,377
*503-5 City of Watsonville - District 5	0	2	2	2,768
*503-7 City of Watsonville - District 7	0	1	1	4,157
*504 City of Scotts Valley	0	6	6	8,752
Board of Equalization (State) Districts:				
*2BE State Board of Equalization - District 2	0	200	200	166,837
Appellate Court Districts:				
*0 Santa Cruz County	0	200	200	166,837
Community College Districts:				
CC01-1 Cabrillo Community College District- Tru	0	56	56	29,038
CC01-2 Cabrillo Community College District- Tru	0	29	29	26,781
CC01-6 Cabrillo Community College District- Tru	0	29	29	29,243
Unified School Districts:				
UN01 San Lorenzo Valley Unified School Distri	0	43	43	18,011
UN02-1 Pajaro Valley Unified School District -	0	19	19	12,146
UN02-5 Pajaro Valley Unified School District -	0	6	6	6,755
UN04 Scotts Valley Unified School District	0	20	20	13,560
High School Districts:				
HS01 Santa Cruz City Schools District	0	75	75	76,992
HS02 Los Gatos-Saratoga Union High School Dis	0	9	9	3,663
School Districts:				
SC003 Santa Cruz Elementary School (in/out Cit	0	30	30	38,047

District	- Number of Voting Precincts -			Total Registration
	Mail Ballot	Polling Place	Total	
School Districts (continued):				
SC073 Happy Valley Elementary School District	0	3	3	1,245
SC079 Loma Prieta Joint Union School District	0	5	5	2,796
SC096-4 Soquel Union Elementary School District-	0	4	4	3,972
Port Districts:				
PT01 Santa Cruz Port District	0	41	41	63,272
Fire Districts:				
FI01 Boulder Creek Fire Protection District	0	5	5	6,570
FI02 Felton Fire Protection District	0	8	8	4,626
FI08-5 Central Fire Division 5	0	9	9	11,432
Parks & Recreations Districts:				
RE01 Boulder Creek Recreation and Park Distri	0	4	4	6,534
Water Districts:				
WA01 San Lorenzo Valley Water District	0	37	37	17,670
WA04 Soquel Creek Water District	0	25	25	28,541
Hospital Districts:				
HD1 Pajaro Valley Healthcare District	0	39	39	42,305



Vote-by-Mail/Regular/Voting Pct Xref (Summary - Voting/VBM Pct Order)

November 8 2022 General Election - 11/8/2022

VBM Pct	Regular Precinct	Voting Precinct	MB?	Ballot Type	VBM Pct	Regular Precinct	Voting Precinct	MB?	Ballot Type
8010020	10020 Pct 10020	10020 - 10020		1		10153 Pct 10153	10151 - 10151		6
	10040 Pct 10040	10020 - 10020		1	8010161	10161 Pct 10161	10161 - 10161		7
	10090 Pct 10090	10020 - 10020		1		10162 Pct 10162	10161 - 10161		7
	10102 Pct 10102	10020 - 10020		1		10165 Pct 10165	10161 - 10161		7
	10181 Pct 10181	10020 - 10020		1		10690 Pct 10690	10161 - 10161		7
10810 Pct 10810	10020 - 10020		1	10700 Pct 10700		10161 - 10161		7	
8010050	10820 Pct 10820	10020 - 10020		1	10710 Pct 10710	10161 - 10161		7	
	10050 Pct 10050	10050 - 10050		2	10720 Pct 10720	10161 - 10161		7	
	10060 Pct 10060	10050 - 10050		2	10730 Pct 10730	10161 - 10161		7	
	10080 Pct 10080	10050 - 10050		2	10740 Pct 10740	10161 - 10161		7	
	10100 Pct 10100	10050 - 10050		2	10750 Pct 10750	10161 - 10161		7	
	10110 Pct 10110	10050 - 10050		2	8010163	10163 Pct 10163	10163 - 10163		8
	10111 Pct 10111	10050 - 10050		2		10533 Pct 10533	10163 - 10163		8
	10120 Pct 10120	10050 - 10050		2	8010201	10201 Pct 10201	10201 - 10201		9
	10130 Pct 10130	10050 - 10050		2		10370 Pct 10370	10201 - 10201		9
	10190 Pct 10190	10050 - 10050		2	10381 Pct 10381	10201 - 10201		9	
	10200 Pct 10200	10050 - 10050		2	10470 Pct 10470	10201 - 10201		9	
	10210 Pct 10210	10050 - 10050		2	8010204	10204 Pct 10204	10204 - 10204		10
	10220 Pct 10220	10050 - 10050		2		10371 Pct 10371	10204 - 10204		10
	10221 Pct 10221	10050 - 10050		2	8010230	10230 Pct 10230	10230 - 10230		11
	10240 Pct 10240	10050 - 10050		2		10233 Pct 10233	10230 - 10230		11
	10250 Pct 10250	10050 - 10050		2	10234 Pct 10234	10230 - 10230		11	
	10260 Pct 10260	10050 - 10050		2	8010231	10231 Pct 10231	10231 - 10231		6
	10270 Pct 10270	10050 - 10050		2		10235 Pct 10235	10231 - 10231		6
	10300 Pct 10300	10050 - 10050		2	8010237	10237 Pct 10237	10237 - 10237		12
	10301 Pct 10301	10050 - 10050		2		10590 Pct 10590	10237 - 10237		12
	10320 Pct 10320	10050 - 10050		2	8010280	10280 Pct 10280	10280 - 10280		5
	10330 Pct 10330	10050 - 10050		2		10281 Pct 10281	10280 - 10280		5
	10352 Pct 10352	10050 - 10050		2		10282 Pct 10282	10280 - 10280		5
	10392 Pct 10392	10050 - 10050		2		10284 Pct 10284	10280 - 10280		5
	10420 Pct 10420	10050 - 10050		2		10290 Pct 10290	10280 - 10280		5
10441 Pct 10441	10050 - 10050		2	10299 Pct 10299		10280 - 10280		5	
10442 Pct 10442	10050 - 10050		2	10539 Pct 10539		10280 - 10280		5	
10450 Pct 10450	10050 - 10050		2	10540 Pct 10540		10280 - 10280		5	
8010140	10140 Pct 10140	10140 - 10140		3	10541 Pct 10541	10280 - 10280		5	
	10142 Pct 10142	10140 - 10140		3	10544 Pct 10544	10280 - 10280		5	
	10143 Pct 10143	10140 - 10140		3	10761 Pct 10761	10280 - 10280		5	
	10146 Pct 10146	10140 - 10140		3	10763 Pct 10763	10280 - 10280		5	
8010144	10144 Pct 10144	10144 - 10144		4	10780 Pct 10780	10280 - 10280		5	
	10145 Pct 10145	10144 - 10144		4	8010287	10287 Pct 10287	10287 - 10287		13
	10152 Pct 10152	10144 - 10144		4		10288 Pct 10288	10287 - 10287		13
	10155 Pct 10155	10144 - 10144		4	10661 Pct 10661	10287 - 10287		13	
	10157 Pct 10157	10144 - 10144		4	8010292	10292 Pct 10292	10292 - 10292		14
	10158 Pct 10158	10144 - 10144		4		10293 Pct 10293	10292 - 10292		14
	10289 Pct 10289	10144 - 10144		4	8010295	10295 Pct 10295	10295 - 10295		2
	10526 Pct 10526	10144 - 10144		4		10351 Pct 10351	10351 - 10351		14
8010149	10149 Pct 10149	10149 - 10149		5	10452 Pct 10452	10351 - 10351		14	
	10151 Pct 10151	10151 - 10151		6	8010382	10382 Pct 10382	10382 - 10382		15

VBM Pct	Regular Precinct	Voting Precinct	MB?	Ballot Type	VBM Pct	Regular Precinct	Voting Precinct	MB?	Ballot Type
8010410	10410 Pct 10410	10410 - 10410		16		20102 Pct 20102	20011 - 20011		27
	10451 Pct 10451	10410 - 10410		16		20104 Pct 20104	20011 - 20011		27
	10602-B Pct 10602	10410 - 10410		16		20180 Pct 20180	20011 - 20011		27
	10603-A Pct 10603	10410 - 10410		16		20190 Pct 20190	20011 - 20011		27
	10620 Pct 10620	10410 - 10410		16		20200 Pct 20200	20011 - 20011		27
	10621 Pct 10621	10410 - 10410		16		20490 Pct 20490	20011 - 20011		27
	10770 Pct 10770	10410 - 10410		16		20690 Pct 20690	20011 - 20011		27
8010455	10455 Pct 10455	10455 - 10455		2	8020013	20013 Pct 20013	20013 - 20013		28
8010510	10510 Pct 10510	10510 - 10510		16		20375 Pct 20375	20013 - 20013		28
8010521	10521 Pct 10521	10521 - 10521		6	8020020	20020 Pct 20020	20020 - 20020		29
	10522 Pct 10522	10521 - 10521		6	8020030	20030 Pct 20030	20030 - 20030		30
	10523 Pct 10523	10521 - 10521		6		20065 Pct 20065	20030 - 20030		30
8010531	10531 Pct 10531	10531 - 10531		6		20103 Pct 20103	20030 - 20030		30
8010542	10542 Pct 10542	10542 - 10542		17		20105 Pct 20105	20030 - 20030		30
8010545	10545 Pct 10545	10545 - 10545		18		20563 Pct 20563	20030 - 20030		30
	10546 Pct 10546	10545 - 10545		18		20564 Pct 20564	20030 - 20030		30
	10762 Pct 10762	10545 - 10545		18	8020040	20040 Pct 20040	20040 - 20040		31
8010551	10550 Pct 10550	10551 - 10551		19		20044 Pct 20044	20040 - 20040		31
	10551 Pct 10551	10551 - 10551		19	8020041	20041 Pct 20041	20041 - 20041		19
8010581	10581 Pct 10581	10581 - 10581		11		20042 Pct 20042	20041 - 20041		19
	10582 Pct 10582	10581 - 10581		11		20093 Pct 20093	20041 - 20041		19
8010602	10602-A Pct 10602	10602 - 10602		20		20096 Pct 20096	20041 - 20041		19
	10603-B Pct 10603	10602 - 10602		20	8020043	20043 Pct 20043	20043 - 20043		32
8010604	10604 Pct 10604	10604 - 10604		21		20091 Pct 20091	20043 - 20043		32
8010610	10610 Pct 10610	10610 - 10610		21		20092 Pct 20092	20043 - 20043		32
	10800 Pct 10800	10610 - 10610		21	8020050	20050 Pct 20050	20050 - 20050		33
8010651	10229 Pct 10229	10651 - 10651		6		20061 Pct 20061	20050 - 20050		33
	10651 Pct 10651	10651 - 10651		6		20062 Pct 20062	20050 - 20050		33
	10652 Pct 10652	10651 - 10651		6		20141 Pct 20141	20050 - 20050		33
	10653 Pct 10653	10651 - 10651		6		20170 Pct 20170	20050 - 20050		33
8011100	11100 Pct 11100	11100 - 11100		22		20411 Pct 20411	20050 - 20050		33
	11110 Pct 11110	11100 - 11100		22		20421 Pct 20421	20050 - 20050		33
	11112 Pct 11112	11100 - 11100		22		20461 Pct 20461	20050 - 20050		33
	11120 Pct 11120	11100 - 11100		22		20462 Pct 20462	20050 - 20050		33
	11140 Pct 11140	11100 - 11100		22		20580 Pct 20580	20050 - 20050		33
	11150 Pct 11150	11100 - 11100		22	8020051	20051 Pct 20051	20051 - 20051		34
8012010	12010 Pct 12010	12010 - 12010		23	8020120	20120 Pct 20120	20120 - 20120		35
	12021 Pct 12021	12010 - 12010		23		20640 Pct 20640	20120 - 20120		35
	12022 Pct 12022	12010 - 12010		23	8020143	20143 Pct 20143	20143 - 20143		36
	12023 Pct 12023	12010 - 12010		23		20150 Pct 20150	20143 - 20143		36
	12030 Pct 12030	12010 - 12010		23		20245 Pct 20245	20143 - 20143		36
	12090 Pct 12090	12010 - 12010		23		20246 Pct 20246	20143 - 20143		36
8012024	12024 Pct 12024	12024 - 12024		24		20252 Pct 20252	20143 - 20143		36
8012040	12040 Pct 12040	12040 - 12040		24		20254 Pct 20254	20143 - 20143		36
	12091 Pct 12091	12040 - 12040		24		20402 Pct 20402	20143 - 20143		36
	12092 Pct 12092	12040 - 12040		24		20403 Pct 20403	20143 - 20143		36
8012080	12080 Pct 12080	12080 - 12080		25		20405 Pct 20405	20143 - 20143		36
	12081 Pct 12081	12080 - 12080		25		20406 Pct 20406	20143 - 20143		36
8012082	12082 Pct 12082	12082 - 12082		26		20501 Pct 20501	20143 - 20143		36
8020011	20011 Pct 20011	20011 - 20011		27		20502 Pct 20502	20143 - 20143		36
	20012 Pct 20012	20011 - 20011		27		20542 Pct 20542	20143 - 20143		36

VBM Pct	Regular Precinct	Voting Precinct	MB?	Ballot Type	VBM Pct	Regular Precinct	Voting Precinct	MB?	Ballot Type	
8020143	20551 Pct 20551	20143 - 20143		36	8020600	20600 Pct 20600	20600 - 20600		49	
	20552 Pct 20552	20143 - 20143		36		8020612	20612 Pct 20612	20612 - 20612		18
	20681 Pct 20681	20143 - 20143		36		8020622	20622 Pct 20622	20622 - 20622		50
8020221	20221 Pct 20221	20221 - 20221		21	8022022	22022 Pct 22022	22022 - 22022		25	
	20481 Pct 20481	20221 - 20221		21		22040 Pct 22040	22022 - 22022		25	
8020222	20222 Pct 20222	20222 - 20222		37	22041 Pct 22041	22022 - 22022		25		
8020223	20223 Pct 20223	20223 - 20223		38	22050 Pct 22050	22022 - 22022		25		
8020231	20231 Pct 20231	20231 - 20231		39	22070 Pct 22070	22022 - 22022		25		
8020232	20232 Pct 20232	20232 - 20232		40	22090 Pct 22090	22022 - 22022		25		
	20233 Pct 20233	20232 - 20232		40	8022100	22100 Pct 22100	22100 - 22100		24	
	20242 Pct 20242	20232 - 20232		40	8023190	23190 Pct 23190	23190 - 23190		51	
20251 Pct 20251	20232 - 20232		40	8023310	23310 Pct 23310	23310 - 23310		52		
20280 Pct 20280	20232 - 20232		40	23311 Pct 23311	23310 - 23310		52			
20541 Pct 20541	20232 - 20232		40	23312 Pct 23312	23310 - 23310		52			
8020241	20241 Pct 20241	20241 - 20241		40	23313 Pct 23313	23310 - 23310		52		
	20247 Pct 20247	20241 - 20241		40	23351 Pct 23351	23310 - 23310		52		
8020260	20260 Pct 20260	20260 - 20260		41	23360 Pct 23360	23310 - 23310		52		
	20290 Pct 20290	20260 - 20260		41	23380 Pct 23380	23310 - 23310		52		
	20300 Pct 20300	20260 - 20260		41	8023411	23411 Pct 23411	23411 - 23411		53	
20321 Pct 20321	20260 - 20260		41	23431 Pct 23431	23411 - 23411		53			
20510 Pct 20510	20260 - 20260		41	23450 Pct 23450	23411 - 23411		53			
8020310	20310 Pct 20310	20310 - 20310		42	8023492	23492 Pct 23492	23492 - 23492		54	
	20320 Pct 20320	20310 - 20310		42	8023660	23660 Pct 23660	23660 - 23660		55	
	20330 Pct 20330	20310 - 20310		42	8030001	30001 Pct 30001	30001 - 30001		56	
20354 Pct 20354	20310 - 20310		42	30033 Pct 30033	30001 - 30001		56			
20355 Pct 20355	20310 - 20310		42	30041 Pct 30041	30001 - 30001		56			
20440 Pct 20440	20310 - 20310		42	30049 Pct 30049	30001 - 30001		56			
20450 Pct 20450	20310 - 20310		42	30071 Pct 30071	30001 - 30001		56			
20520 Pct 20520	20310 - 20310		42	8030010	30010 Pct 30010	30010 - 30010		57		
20521 Pct 20521	20310 - 20310		42	30011 Pct 30011	30010 - 30010		57			
20561 Pct 20561	20310 - 20310		42	30060 Pct 30060	30010 - 30010		57			
8020341	20341 Pct 20341	20341 - 20341		43	8030020	30020 Pct 30020	30020 - 30020		56	
8020351	20351 Pct 20351	20351 - 20351		42	8030030	30030 Pct 30030	30030 - 30030		56	
	20362 Pct 20362	20351 - 20351		42	30031 Pct 30031	30030 - 30030		56		
	20382 Pct 20382	20351 - 20351		42	8030038	30038 Pct 30038	30038 - 30038		58	
20385 Pct 20385	20351 - 20351		42	30039 Pct 30039	30038 - 30038		58			
20562 Pct 20562	20351 - 20351		42	30040 Pct 30040	30038 - 30038		58			
8020371	20371 Pct 20371	20371 - 20371		44	30070 Pct 30070	30038 - 30038		58		
	20374 Pct 20374	20371 - 20371		44	8030042	30042 Pct 30042	30042 - 30042		59	
8020381	20381 Pct 20381	20381 - 20381		42	30043 Pct 30043	30042 - 30042		59		
8020384	20384 Pct 20384	20384 - 20384		28	8030044	30044 Pct 30044	30044 - 30044		60	
8020391	20391 Pct 20391	20391 - 20391		45	8030045	30045 Pct 30045	30045 - 30045		60	
8020392	20392 Pct 20392	20392 - 20392		32	8030046	30046 Pct 30046	30046 - 30046		61	
	20393 Pct 20393	20392 - 20392		32	8030047	30047 Pct 30047	30047 - 30047		62	
20613 Pct 20613	20392 - 20392		32	8030051	30051 Pct 30051	30051 - 30051		63		
8020470	20470 Pct 20470	20470 - 20470		46	8030052	30052 Pct 30052	30052 - 30052		59	
8020480	20480 Pct 20480	20480 - 20480		47	8030069	30069 Pct 30069	30069 - 30069		61	
8020511	20511 Pct 20511	20511 - 20511		48	8030072	30072 Pct 30072	30072 - 30072		64	
8020565	20565 Pct 20565	20565 - 20565		44	30078 Pct 30078	30072 - 30072		64		
8020591	20591 Pct 20591	20591 - 20591		5	8030073	30073 Pct 30073	30073 - 30073		63	
	20611 Pct 20611	20591 - 20591		5	8030074	30074 Pct 30074	30074 - 30074		63	

VBM Pct	Regular Precinct	Voting Precinct	MB?	Ballot Type	VBM Pct	Regular Precinct	Voting Precinct	MB?	Ballot Type
8030074	30079 Pct 30079	30074 - 30074		63	8031500	31500 Pct 31500	31500 - 31500		68
8030075	30075 Pct 30075	30075 - 30075		59		31501 Pct 31501	31500 - 31500		68
8030076	30076 Pct 30076	30076 - 30076		65	8031510	31510 Pct 31510	31510 - 31510		68
	30077 Pct 30077	30076 - 30076		65		31520 Pct 31520	31510 - 31510		68
8030121	30121 Pct 30121	30121 - 30121		66		31590 Pct 31590	31510 - 31510		68
8031100	31100 Pct 31100	31100 - 31100		67	8031541	31541 Pct 31541	31541 - 31541		71
	31110 Pct 31110	31100 - 31100		67	8031550	31550 Pct 31550	31550 - 31550		72
	31140 Pct 31140	31100 - 31100		67		31551 Pct 31551	31550 - 31550		72
8031130	31130 Pct 31130	31130 - 31130		67		31560 Pct 31560	31550 - 31550		72
8031200	31200 Pct 31200	31200 - 31200		67		31580 Pct 31580	31550 - 31550		72
	31201 Pct 31201	31200 - 31200		67	8031600	31600 Pct 31600	31600 - 31600		73
	31202 Pct 31202	31200 - 31200		67	8031601	31601 Pct 31601	31601 - 31601		74
	31203 Pct 31203	31200 - 31200		67		31605 Pct 31605	31601 - 31601		74
	31205 Pct 31205	31200 - 31200		67		31606 Pct 31606	31601 - 31601		74
	31210 Pct 31210	31200 - 31200		67		31607 Pct 31607	31601 - 31601		74
	31211 Pct 31211	31200 - 31200		67		31611 Pct 31611	31601 - 31601		74
	31220 Pct 31220	31200 - 31200		67		31612 Pct 31612	31601 - 31601		74
	31221 Pct 31221	31200 - 31200		67		31614 Pct 31614	31601 - 31601		74
	31230 Pct 31230	31200 - 31200		67		31620 Pct 31620	31601 - 31601		74
	31240 Pct 31240	31200 - 31200		67		31621 Pct 31621	31601 - 31601		74
	31250 Pct 31250	31200 - 31200		67		31622 Pct 31622	31601 - 31601		74
	31260 Pct 31260	31200 - 31200		67		31631 Pct 31631	31601 - 31601		74
	31270 Pct 31270	31200 - 31200		67		31661 Pct 31661	31601 - 31601		74
	31280 Pct 31280	31200 - 31200		67		31681 Pct 31681	31601 - 31601		74
8031300	31300 Pct 31300	31300 - 31300		68	8031602	31602 Pct 31602	31602 - 31602		73
	31301 Pct 31301	31300 - 31300		68		31613 Pct 31613	31602 - 31602		73
	31302 Pct 31302	31300 - 31300		68		31615 Pct 31615	31602 - 31602		73
	31303 Pct 31303	31300 - 31300		68	8031641	31641 Pct 31641	31641 - 31641		74
	31310 Pct 31310	31300 - 31300		68	8031691	31691 Pct 31691	31691 - 31691		74
	31320 Pct 31320	31300 - 31300		68	8040010	40010 Pct 40010	40010 - 40010		75
	31330 Pct 31330	31300 - 31300		68	8040072	40072 Pct 40072	40072 - 40072		76
	31340 Pct 31340	31300 - 31300		68		40080 Pct 40080	40072 - 40072		76
	31350 Pct 31350	31300 - 31300		68		40141 Pct 40141	40072 - 40072		76
	31370 Pct 31370	31300 - 31300		68		40161 Pct 40161	40072 - 40072		76
	31380 Pct 31380	31300 - 31300		68		40162 Pct 40162	40072 - 40072		76
	31390 Pct 31390	31300 - 31300		68		40170 Pct 40170	40072 - 40072		76
	31391 Pct 31391	31300 - 31300		68		40180 Pct 40180	40072 - 40072		76
8031400	31400 Pct 31400	31400 - 31400		69		40201 Pct 40201	40072 - 40072		76
	31402 Pct 31402	31400 - 31400		69		40202 Pct 40202	40072 - 40072		76
	31403 Pct 31403	31400 - 31400		69		40203 Pct 40203	40072 - 40072		76
	31410 Pct 31410	31400 - 31400		69		40204 Pct 40204	40072 - 40072		76
	31420 Pct 31420	31400 - 31400		69		40205 Pct 40205	40072 - 40072		76
	31430 Pct 31430	31400 - 31400		69		40206 Pct 40206	40072 - 40072		76
	31441 Pct 31441	31400 - 31400		69		40212 Pct 40212	40072 - 40072		76
	31460 Pct 31460	31400 - 31400		69		40221 Pct 40221	40072 - 40072		76
	31470 Pct 31470	31400 - 31400		69		40222 Pct 40222	40072 - 40072		76
	31480 Pct 31480	31400 - 31400		69	8040230	40230 Pct 40230	40230 - 40230		77
	31490 Pct 31490	31400 - 31400		69	8040260	40260 Pct 40260	40260 - 40260		78
8031440	31440 Pct 31440	31440 - 31440		70	8040261	40261 Pct 40261	40261 - 40261		79
	31450 Pct 31450	31440 - 31440		70		40266 Pct 40266	40261 - 40261		79
	31463 Pct 31463	31440 - 31440		70	8040263	40263 Pct 40263	40263 - 40263		80

VBM Pct	Regular Precinct	Voting Precinct	MB?	Ballot Type	VBM Pct	Regular Precinct	Voting Precinct	MB?	Ballot Type
8040270	40270 Pct 40270	40270 - 40270		81		43741 Pct 43741	43710 - 43710		90
8040300	40300 Pct 40300	40300 - 40300		82		43760 Pct 43760	43710 - 43710		90
	40301 Pct 40301	40300 - 40300		82	8050011	50011 Pct 50011	50011 - 50011		7
	40302 Pct 40302	40300 - 40300		82		50012 Pct 50012	50011 - 50011		7
8040303	40303 Pct 40303	40303 - 40303		83		50013 Pct 50013	50011 - 50011		7
	40304 Pct 40304	40303 - 40303		83		50521 Pct 50521	50011 - 50011		7
	40305 Pct 40305	40303 - 40303		83		50522 Pct 50522	50011 - 50011		7
8040310	40310 Pct 40310	40310 - 40310		84		50543 Pct 50543	50011 - 50011		7
8043100	43100 Pct 43100	43100 - 43100		85		50790 Pct 50790	50011 - 50011		7
	43110 Pct 43110	43100 - 43100		85	8050014	50014 Pct 50014	50014 - 50014		8
	43130 Pct 43130	43100 - 43100		85	8050015	50015 Pct 50015	50015 - 50015		91
	43140 Pct 43140	43100 - 43100		85		50016 Pct 50016	50015 - 50015		91
	43141 Pct 43141	43100 - 43100		85	8050017	50017 Pct 50017	50017 - 50017		92
	43160 Pct 43160	43100 - 43100		85	8050021	50021 Pct 50021	50021 - 50021		93
8043145	43145 Pct 43145	43145 - 43145		86		50042 Pct 50042	50021 - 50021		93
	43170 Pct 43170	43145 - 43145		86	8050022	50022 Pct 50022	50022 - 50022		92
8043210	43200 Pct 43200	43210 - 43210		85		50032 Pct 50032	50022 - 50022		92
	43210 Pct 43210	43210 - 43210		85	8050023	50023 Pct 50023	50023 - 50023		94
	43220 Pct 43220	43210 - 43210		85		50024 Pct 50024	50023 - 50023		94
	43221 Pct 43221	43210 - 43210		85		50025 Pct 50025	50023 - 50023		94
	43250 Pct 43250	43210 - 43210		85		50031 Pct 50031	50023 - 50023		94
	43251 Pct 43251	43210 - 43210		85		50040 Pct 50040	50023 - 50023		94
	43260 Pct 43260	43210 - 43210		85		50041 Pct 50041	50023 - 50023		94
8043410	43410 Pct 43410	43410 - 43410		87		50063 Pct 50063	50023 - 50023		94
	43411 Pct 43411	43410 - 43410		87	8050043	50043 Pct 50043	50043 - 50043		94
	43432 Pct 43432	43410 - 43410		87		50050 Pct 50050	50043 - 50043		94
	43440 Pct 43440	43410 - 43410		87		50091 Pct 50091	50043 - 50043		94
	43441 Pct 43441	43410 - 43410		87		50095 Pct 50095	50043 - 50043		94
	43451 Pct 43451	43410 - 43410		87		50099 Pct 50099	50043 - 50043		94
	43452 Pct 43452	43410 - 43410		87		50101 Pct 50101	50043 - 50043		94
8043501	43501 Pct 43501	43501 - 43501		88		50280 Pct 50280	50043 - 50043		94
	43503 Pct 43503	43501 - 43501		88		50281 Pct 50281	50043 - 50043		94
8043510	43510 Pct 43510	43510 - 43510		89	8050061	50061 Pct 50061	50061 - 50061		93
	43511 Pct 43511	43510 - 43510		89		50081 Pct 50081	50061 - 50061		93
	43540 Pct 43540	43510 - 43510		89		50416 Pct 50416	50061 - 50061		93
	43541 Pct 43541	43510 - 43510		89	8050082	50082 Pct 50082	50082 - 50082		92
	43550 Pct 43550	43510 - 43510		89		50434 Pct 50434	50082 - 50082		92
8043610	43610 Pct 43610	43610 - 43610		86		50436 Pct 50436	50082 - 50082		92
	43611 Pct 43611	43610 - 43610		86	8050083	50083 Pct 50083	50083 - 50083		95
	43622 Pct 43622	43610 - 43610		86	8050090	50090 Pct 50090	50090 - 50090		93
8043621	43621 Pct 43621	43621 - 43621		85		50096 Pct 50096	50090 - 50090		93
	43631 Pct 43631	43621 - 43621		85		50097 Pct 50097	50090 - 50090		93
	43632 Pct 43632	43621 - 43621		85	8050093	50093 Pct 50093	50093 - 50093		96
	43633 Pct 43633	43621 - 43621		85	8050094	50094 Pct 50094	50094 - 50094		92
	43640 Pct 43640	43621 - 43621		85	8050098	50098 Pct 50098	50098 - 50098		95
	43660 Pct 43660	43621 - 43621		85	8050100	50100 Pct 50100	50100 - 50100		95
8043670	43670 Pct 43670	43670 - 43670		85		50102 Pct 50102	50100 - 50100		95
8043710	43710 Pct 43710	43710 - 43710		90		50104 Pct 50104	50100 - 50100		95
	43711 Pct 43711	43710 - 43710		90		50105 Pct 50105	50100 - 50100		95
	43731 Pct 43731	43710 - 43710		90		50230 Pct 50230	50100 - 50100		95
	43732 Pct 43732	43710 - 43710		90		50241 Pct 50241	50100 - 50100		95

VBM Pct	Regular Precinct	Voting Precinct	MB?	Ballot Type	VBM Pct	Regular Precinct	Voting Precinct	MB?	Ballot Type	
8050100	50402 Pct 50402	50100 - 50100		95		50435 Pct 50435	50144 - 50144		92	
	50403 Pct 50403	50100 - 50100		95	8050146	50146 Pct 50146	50146 - 50146		92	
	50431 Pct 50431	50100 - 50100		95		50147 Pct 50147	50146 - 50146		92	
	50432 Pct 50432	50100 - 50100		95		50154 Pct 50154	50146 - 50146		92	
	50437 Pct 50437	50100 - 50100		95		50155 Pct 50155	50146 - 50146		92	
	50438 Pct 50438	50100 - 50100		95		50414 Pct 50414	50146 - 50146		92	
8050110	50114 Pct 50114	50110 - 50110		95	8050148	50148 Pct 50148	50148 - 50148		92	
	50116 Pct 50116	50110 - 50110		95		50149 Pct 50149	50148 - 50148		92	
	50291 Pct 50291	50110 - 50110		95	8050172	50172 Pct 50172	50172 - 50172		101	
	50292 Pct 50292	50110 - 50110		95	8050175	50175 Pct 50175	50175 - 50175		99	
	50293 Pct 50293	50110 - 50110		95	8050181	50181 Pct 50181	50181 - 50181		98	
	50294 Pct 50294	50110 - 50110		95	8050201	50201 Pct 50201	50201 - 50201		102	
	50295 Pct 50295	50110 - 50110		95	8050202	50202 Pct 50202	50202 - 50202		95	
	50321 Pct 50321	50110 - 50110		95		50212 Pct 50212	50202 - 50202		95	
8050111	50111 Pct 50111	50111 - 50111		98		50492 Pct 50492	50202 - 50202		95	
	50161 Pct 50161	50111 - 50111		98		50493 Pct 50493	50202 - 50202		95	
	50162 Pct 50162	50111 - 50111		98	8050204	50204 Pct 50204	50204 - 50204		10	
	50171 Pct 50171	50111 - 50111		98		50205 Pct 50205	50204 - 50204		10	
	50173 Pct 50173	50111 - 50111		98		50508 Pct 50508	50204 - 50204		10	
	50190 Pct 50190	50111 - 50111		98	8050221	50221 Pct 50221	50221 - 50221		103	
	50191 Pct 50191	50111 - 50111		98		50223 Pct 50223	50221 - 50221		103	
	50203 Pct 50203	50111 - 50111		98		50250 Pct 50250	50221 - 50221		103	
	50210 Pct 50210	50111 - 50111		98	8050222	50222 Pct 50222	50222 - 50222		104	
	50211 Pct 50211	50111 - 50111		98	8050224	50224 Pct 50224	50224 - 50224		104	
	50261 Pct 50261	50111 - 50111		98	8050232	50232 Pct 50232	50232 - 50232		11	
	50301 Pct 50301	50111 - 50111		98		50234 Pct 50234	50232 - 50232		11	
	50491 Pct 50491	50111 - 50111		98		50331 Pct 50331	50232 - 50232		11	
8050112	50110 Pct 50110	50112 - 50112		97		50332 Pct 50332	50232 - 50232		11	
	50112 Pct 50112	50112 - 50112		97		50333 Pct 50333	50232 - 50232		11	
8050113	50113 Pct 50113	50113 - 50113		99		50334 Pct 50334	50232 - 50232		11	
8050115	50115 Pct 50115	50115 - 50115		100		50342 Pct 50342	50232 - 50232		11	
8050120	50120 Pct 50120	50120 - 50120		95		50451 Pct 50451	50232 - 50232		11	
	50121 Pct 50121	50120 - 50120		95		50452 Pct 50452	50232 - 50232		11	
	50123 Pct 50123	50120 - 50120		95		50453 Pct 50453	50232 - 50232		11	
	50124 Pct 50124	50120 - 50120		95		50500 Pct 50500	50232 - 50232		11	
	50141 Pct 50141	50120 - 50120		95		50501 Pct 50501	50232 - 50232		11	
	50142 Pct 50142	50120 - 50120		95		50502 Pct 50502	50232 - 50232		11	
	50163 Pct 50163	50120 - 50120		95		50503 Pct 50503	50232 - 50232		11	
	50240 Pct 50240	50120 - 50120		95		50504 Pct 50504	50232 - 50232		11	
	50243 Pct 50243	50120 - 50120		95		50505 Pct 50505	50232 - 50232		11	
	50245 Pct 50245	50120 - 50120		95		50506 Pct 50506	50232 - 50232		11	
	50246 Pct 50246	50120 - 50120		95		50509 Pct 50509	50232 - 50232		11	
	8050143	50143 Pct 50143	50143 - 50143		95	8050262	50262 Pct 50262	50262 - 50262		95
		50151 Pct 50151	50143 - 50143		95		50302 Pct 50302	50262 - 50262		95
		50152 Pct 50152	50143 - 50143		95	8050263	50263 Pct 50263	50263 - 50263		95
		50153 Pct 50153	50143 - 50143		95	8050265	50265 Pct 50265	50265 - 50265		92
8050144	50144 Pct 50144	50144 - 50144		92		50266 Pct 50266	50265 - 50265		92	
	50145 Pct 50145	50144 - 50144		92	8050284	50284 Pct 50284	50284 - 50284		94	
	50272 Pct 50272	50144 - 50144		92		50285 Pct 50285	50284 - 50284		94	
	50273 Pct 50273	50144 - 50144		92	8050290	50290 Pct 50290	50290 - 50290		5	
	50406 Pct 50406	50144 - 50144		92	8050297	50297 Pct 50297	50297 - 50297		96	

VBM Pct	Regular Precinct	Voting Precinct	MB?	Ballot Type	VBM Pct	Regular Precinct	Voting Precinct	MB?	Ballot Type
8050299	50299 Pct 50299	50299 - 50299		105		54132 Pct 54132	54120 - 54120		113
8050340	50340 Pct 50340	50340 - 50340		106		54134 Pct 54134	54120 - 54120		113
	50344 Pct 50344	50340 - 50340		106	8054123	54123 Pct 54123	54123 - 54123		114
8050343	50343 Pct 50343	50343 - 50343		6	8054141	54141 Pct 54141	54141 - 54141		115
8050350	50350 Pct 50350	50350 - 50350		107		54142 Pct 54142	54141 - 54141		115
8050404	50404 Pct 50404	50404 - 50404		95		54143 Pct 54143	54141 - 54141		115
	50439 Pct 50439	50404 - 50404		95					
8050405	50405 Pct 50405	50405 - 50405		92					
	50415 Pct 50415	50405 - 50405		92					
8050494	50494 Pct 50494	50494 - 50494		108					
8050507	50507 Pct 50507	50507 - 50507		107					
8050511	50511 Pct 50511	50511 - 50511		9					
	50513 Pct 50513	50511 - 50511		9					
8050541	50541 Pct 50541	50541 - 50541		6					
8050550	50550 Pct 50550	50550 - 50550		109					
8051100	51100 Pct 51100	51100 - 51100		22					
8051110	51110 Pct 51110	51110 - 51110		22					
	51120 Pct 51120	51110 - 51110		22					
	51121 Pct 51121	51110 - 51110		22					
	51130 Pct 51130	51110 - 51110		22					
8051200	51200 Pct 51200	51200 - 51200		22					
8051440	51440 Pct 51440	51440 - 51440		110					
8051500	51500 Pct 51500	51500 - 51500		111					
	51510 Pct 51510	51500 - 51500		111					
	51540 Pct 51540	51500 - 51500		111					
8051501	51501 Pct 51501	51501 - 51501		22					
8051520	51520 Pct 51520	51520 - 51520		111					
8051530	51530 Pct 51530	51530 - 51530		22					
8054010	54010 Pct 54010	54010 - 54010		112					
	54011 Pct 54011	54010 - 54010		112					
	54020 Pct 54020	54010 - 54010		112					
8054030	54030 Pct 54030	54030 - 54030		113					
	54031 Pct 54031	54030 - 54030		113					
	54032 Pct 54032	54030 - 54030		113					
	54033 Pct 54033	54030 - 54030		113					
	54050 Pct 54050	54030 - 54030		113					
	54051 Pct 54051	54030 - 54030		113					
	54052 Pct 54052	54030 - 54030		113					
	54060 Pct 54060	54030 - 54030		113					
	54061 Pct 54061	54030 - 54030		113					
	54070 Pct 54070	54030 - 54030		113					
	54072 Pct 54072	54030 - 54030		113					
	54081 Pct 54081	54030 - 54030		113					
	54082 Pct 54082	54030 - 54030		113					
	54110 Pct 54110	54030 - 54030		113					
	54112 Pct 54112	54030 - 54030		113					
8054071	54071 Pct 54071	54071 - 54071		112					
8054120	54120 Pct 54120	54120 - 54120		113					
	54121 Pct 54121	54120 - 54120		113					
	54130 Pct 54130	54120 - 54120		113					
	54131 Pct 54131	54120 - 54120		113					

Total VBM Pcts: **200**

Voting Pcts: **200**

Ballot Types: **115**

Regular Pcts: **661**

Whole: **659**

Portioned: **2**

Appendix 5 – Polling Place Information

All Vote Location Totals

Category	Total
Issue Ballot in Envelope	599
Issue Ballot Vote Here	7817
CVR - Issue Ballot in Envelope	12
CVR - Issue Ballot Vote Here	259
Grand total	8687

All Vote Location Totals

Site Name	Issue Ballot in Envelope	Issue Ballot Vote Here	CVR - Issue Ballot in Envelope	CVR - Issue Ballot Vote Here	Subtotal
Bonny Doon Elementary School	11	157	0	2	170
Boulder Creek Fire Station	25	540	0	19	584
County Elections Office Room 310	250	610	0	8	868
Depot Plaza Vote Center	19	522	0	19	560
Episcopal Church Of St. John	7	483	0	14	504
La Selva Beach Clubhouse VC	7	348	0	5	360
Live Oak Sheriff's Service Center	19	662	1	48	730
Loma Prieta Community Center/English-CT	2	87	0	6	95
Masonic Center	14	471	0	29	514
New Brighton Middle School VC	7	364	0	9	380
Pacific Elementary School	0	31	0	2	33
Pajaro Valley Community Health Trust	5	250	0	9	264
Santa Cruz County Fairgrounds	0	225	0	2	227
Scotts Valley Community Center	34	706	2	22	764
Scotts Valley High School - Vc	6	259	0	4	269
Soquel High School VC	4	324	0	11	339
Temple Beth El Jewish Community Center	11	487	0	8	506
UCSC Stevenson Event Center	74	81	9	5	169
Votemobile	58	173	0	2	233
Watsonville City Community Room 4th Flr	44	575	0	15	634
Zayante Fire Protection District	2	462	0	20	484
Grand total	599	7817	12	259	8687

Appendix 6 – Canvass Activity Summaries

Canvass Activities Summary

November 8, 2022 Statewide General Election

Auditing of the Voting Locations

Each location is responsible to complete a variety of forms at the close of the location each day of the voting period. Elections staff then audits those forms to account for all ballots issued and returned. For the November 8, 2022 election, there were 21 voting locations available for voters to access for in-person voting or receive a replacement ballot. Below is a list of the voting locations with the days and hours of availability. All locations were audited and where the paperwork reflected discrepancies, those discrepancies were thoroughly researched and resolved. In all cases these were poll worker errors such as transcription errors or recording information in the wrong places. The primary error was not getting the complete information needed for the Voter Information Sheet if the printer was not working. This is important for verifying Voter Participation History was given to the correct voter.

Location	Dates Open	Hours Available
Santa Cruz County Elections Office	10/10 – 11/8	M-F 8am – 5pm Sat – Sun 9am – 5pm 11/8 7am – 8pm
Watsonville City Clerk Office	10/10 – 11/8	M-F 8am – 5pm Sat – Sun 9am – 5pm 11/8 7am – 8pm
Temple Beth El	10/29 – 11/8	M-F 8am – 5pm Sat – Sun 9am – 5pm 11/8 7am – 8pm
Santa Cruz County Sheriff Community Room	10/29 – 11/8	M-F 8am – 5pm Sat – Sun 9am – 5pm 11/8 7am – 8pm
Scotts Valley Community Center	10/29 – 11/8	M-F 8am – 5pm Sat – Sun 9am – 5pm 11/8 7am – 8pm
Boulder Creek Fire Station	11/5 – 11/8	11/5 & 11/6 9am – 5pm 11/7 8am – 5pm 11/8 7am – 8pm
Zayante Fire Station	11/5 – 11/8	11/5 & 11/6 9am – 5pm 11/7 8am – 5pm 11/8 7am – 8pm
St. John’s Episcopal Church	11/5 – 11/8	11/5 9am – 5pm 11/6 1pm – 9pm 11/7 8am – 5pm 11/8 7am – 8pm

New Brighton Middle School	11/5 – 11/8	11/5 & 11/6 9am – 5pm 11/7 8am – 5pm 11/8 7am – 8pm
Bonny Doon Elementary School	11/5 – 11/8	11/5 & 11/6 9am – 5pm 11/7 8am – 5pm 11/8 7am – 8pm
Depot Park	11/5 – 11/8	11/5 & 11/6 9am – 5pm 11/7 8am – 5pm 11/8 7am – 8pm
Masonic Center	11/5 – 11/8	11/5 & 11/6 9am – 5pm 11/7 8am – 5pm 11/8 7am – 8pm
Scotts Valley High School	11/5 – 11/8	11/5 & 11/6 9am – 5pm 11/7 8am – 5pm 11/8 7am – 8pm
Soquel High School	11/5 – 11/8	11/5 & 11/6 9am – 5pm 11/7 8am – 5pm 11/8 7am – 8pm
Pajaro Valley Community Trust	11/5 – 11/8	11/5 & 11/6 9am – 5pm 11/7 8am – 5pm 11/8 7am – 8pm
La Selva Beach Clubhouse	11/5 – 11/8	11/5 & 11/6 9am – 5pm 11/7 8am – 5pm 11/8 7am – 8pm
Santa Cruz County Fairgrounds	11/5 – 11/8	11/5 & 11/6 9am – 5pm 11/7 8am – 5pm 11/8 7am – 8pm
UCSC Stevenson Event Center	11/5 – 11/8	11/5 & 11/6 9am – 5pm 11/7 8am – 5pm 11/8 7am – 8pm
Pacific Elementary School	11/8	7am – 8pm
CT English Middle School	11/8	7am – 8pm
VoteMobile	10/10 – 11/8	Times varied based on location of the mobile voting

1% Manual Tally

Per Elections Code Section 15360, 1% of precincts must be hand tallied to determine that the voting system is reading and tabulating votes correctly. For November 7, 2022, there were 115 voting precincts, which meant that only 2 precincts needed to be counted. Elections Code Section 15360 also states that all contests on the ballot need to be hand tallied. Because all of our ballots (vote by mail and in-person) were tabulated in batches, Santa Cruz County Elections Department determined that a minimum of 4 batches per tabulator would be drawn from the Election Night results and another 26 batches would be drawn after all vote by mail, same day registration and provisional ballots had been added to the count prior to certification. After making those selections, we would verify that all

precincts were accounted for in those batches. If not, more batches would be drawn to fulfil the requirements.

The picking of the batches was broadcasted through a live stream with observers present. Batches were randomly selected by those present. All batches are randomly selected by pulling a slip from a bowl. All contests on the ballot would be tallied. All votes cast in those batches were tallied including preprinted paper ballots and votes cast on the tablets. Blank ballots that were encountered (in any media) were tallied as undervotes for each contest. Spoiled, cancelled, and otherwise invalidated ballots were not tallied as they are not valid ballots.

Vote-by-mail and paper ballots used at the voting locations were tallied by audit teams of 3 auditors. Duties were divided among team members with one-member reading from the ballot, and the other two members keeping independent, simultaneous tallies. Once all the ballots for that batch had been read, then the totals on the tally sheets were compared against each other. The results were later compared to the central tally count and if the totals did not match, then the hand tally began again.

Materials used to complete the tallies were minimal, but included specialized tally sheets, pencils and the central count reports. In total, 48 batches (4,646 ballots) were reviewed. On the following page are the batches that were drawn for the 1% tally (VBM = Vote by mail and IP = in-person).

Due to public health guidelines, not many observers were present during the canvass. However, we installed cameras in our office and in the rooms where we were conducting canvass activities that observers could utilize to observe our activities. Our office always welcome observers and fielded many calls about the status of the activities. Because the audit was conducted at central elections, no additional security measures were required above and beyond normal security precautions in place.

The 1% was conducted by new staff using our new voting system which had new printed ballots and new tabulation methods, so it took some time for the teams to get into a good rhythm and the initial contest was often recounted. In the end, all contests matched the results tallied except for four instances of voter intent (not marking the ballot correctly) where the ballot was corrected, and the results updated.

Escalated Manual Tally

Two contests on the ballot were particularly close and it was decided to tally 100% of the ballots cast in that contest. Between the two contests, 6,686 ballots in 330 batches were tallied in the same manner as the other batches in the 1%. All hand tallies matched the machine results except for one instance of voter intent (not marking the ballot correctly) where the ballot was corrected, and the results updated.

In the end, the results from the manual tally matched the machine results with 100% accuracy.

Search for Live Ballots

After searching through all the supplies and equipment that were returned from the voting locations, no live ballots were found.

Equipment Incidents

There were two incidents with the voting equipment for the November 8, 2022 election. Both were paper jams in two different tablet printers. Election officers at the voting locations cleared the jam and voting resumed. Both affected voters reviewed their ballots when printing resumed and deposited the ballot into the ballot box.

1% Manual Tally Batches

In Person	
Scanner	Batch
1	6
1	10
1	29
1	33
1	40
1	52

In Person	
Scanner	Batch
2	3
2	10
2	20
2	42

Vote By Mail	
Scanner	Batch
2	5
2	20
2	43
2	44

Vote By Mail	
Scanner	Batch
3	24
3	30
3	49
3	62
3	67
3	70
3	73
3	98
3	109
3	116
3	321
3	322
3	371
3	379
3	404
3	446
3	448

Vote By Mail	
Scanner	Batch
4	9
4	16
4	27
4	39
4	50
4	68
4	89
4	94
4	117
4	127
4	146
4	276
4	301
4	392
4	440
4	452
4	462

SANTA CRUZ CITY SCHOOLS DISTRICT

AGENDA ITEM: Employee Supervision and Evaluation: Probationary 2 Process

MEETING DATE: January 11, 2023

FROM: Molly Parks, Assistant Superintendent, Human Resources

THROUGH: Kris Munro, Superintendent

BACKGROUND:

Under California's Education Code [44660-44665], teacher evaluations must occur on a regular basis. Teachers with probationary status must be evaluated at least once every school year. Permanent employees may be evaluated every other year, or less. Permanent teachers who have been employed at least 10 years in the same district and whose previous evaluation was at least satisfactory may be evaluated once every five years. Any teacher who receives an unsatisfactory evaluation must be evaluated annually until a satisfactory evaluation is achieved or dismissal occurs.

The Education Code also requires that evaluations include recommendations for improvement as needed. And the state's Government Code [3543-3543.8] says districts and unions must bargain over procedures to be used to evaluate employees.

Article XIV of the Certificated Bargaining Agreement outlines our agreements about procedures for employee evaluation. This process was developed collaboratively with a team of certificated staff and administrators.

After new certificated employees complete a two-year probationary period, they become eligible for tenure. Tenure is a status granted after a two-year probationary period that gives protection from dismissal except for serious cause determined by formal proceedings. Santa Cruz City Schools implements a Probationary 2 Round Table process to determine if certificated staff should advance to the third year and obtain tenure. This process includes formal observations, informal observations, and review of student achievement data and other relevant information. Principals, Assistant Principals, Educational Services Directors and Cabinet collaborate together on the Probationary 2 Round Table process to make thoughtful decisions about granting tenure.

FISCAL IMPACT:

None

This work is in direct support of the following District goals and their corresponding metrics:

AGENDA ITEM: 8.5.3.1

Goal #4: We will develop a highly collaborative, professional culture focused on supporting effective teaching.

Goal #5: SCCS will maintain a balanced budget and efficient and effective management.



Employee Supervision and Evaluation & The Probationary 2 Process

January 11, 2023

Certificated Employee Evaluation & Education Code

Under California's Education Code [44660-44665], teacher evaluations must occur on a regular basis. Teachers with probationary status must be evaluated at least once every school year. Permanent employees may be evaluated every other year, or less. Permanent teachers who have been employed at least 10 years in the same district and whose previous evaluation was at least satisfactory may be evaluated once every five years. Any teacher who receives an unsatisfactory evaluation must be evaluated annually until a satisfactory evaluation is achieved or dismissal occurs.

The Education Code also requires that evaluations include recommendations for improvement as needed. And the state's Government Code [3543-3543.8] says districts and unions must bargain over procedures to be used to evaluate employees.



Contractual Evaluation Process

Article XIV of the Certificated Contract

- Until earning tenure - certificated staff evaluated annually
- After tenure up to 10 years of service, certificated staff evaluated every two years
- With 10 years of service & beyond, certificated staff evaluated every four years
- Three evaluation methods based on California Standards for the Teaching Profession
 - Administrative Evaluation
 - Project-Based Evaluation
 - Peer-Based Evaluation



Administrative Evaluation

- Staff set **goals** aligned with district/school goals & personal performance goals
- Supervisor conducts at least **2 formal observations**
- Supervisor makes informal walkthrough observations
- Supervisor writes a **Summative Evaluation**, a formal summary of performance reflecting *commendations and recommendations for growth*





“For teachers, as for students, the most effective evaluation comes from someone who sits beside us and helps us grow.”

- Carol Ann Tomlinson

“A great observation results in a conversation that creates a positive change in teacher performance.”

- PJ Caposey

Project-Based Evaluation

- With administrative approval - *option for every other four year cycle for permanent employees* with proficient or distinguished ratings in previous evaluation
- Employee prepares project proposal related to improving their practice grounded in professional standards



Peer-Based Evaluation

- With administrative approval - *option for every other four year cycle for permanent employees* with proficient or distinguished ratings in previous evaluation
- Employee works with a peer, conducting peer observations and providing one another feedback on instructional practice



What is Tenure?

The status granted after a two year probationary period to a teacher that gives protection from dismissal except for serious cause determined by formal proceedings



Tenure Process - Year 1

- Year One: Most Certificated Staff given a **Probationary 1 Contract**
 - Administrative Evaluation Process:
 - Goal Setting
 - Two lesson observations
 - Quick Visits
 - Summative Feedback with commendations and recommendations
 - Staff brought back for a second year, released or resign
- If replacing someone on leave, new certificated staff are on a **Temporary Contract**
 - Follows Administrative Evaluation Process
 - All temporary staff are released annually
 - When no longer replacing someone on leave, temporary staff are given Probationary 2 status



Process - Year 2

- Year Two: Most certificated employees given **Probationary 2 Contract**.
- Administrative Evaluation Process:
 - Goal Setting
 - Two lesson observations
 - Quick Visits
 - Summative Feedback with commendations and recommendations
 - ***Administrator brings recommendation regarding tenure to Probationary 2 Roundtable***



Probationary 2 Roundtable

- Composed of employee's Principal or Assistant Principal supervisor, Educational Services Directors and Cabinet
- Reviews academic data, attendance reports, grade reports, evaluations and other pertinent information
- Makes decision to grant **tenure or release** employee



Prob 2 Data

Year	Number of Probationary 2 Employees	Number of Probationary 2 Employees Released or Resigned in Lieu of being released
2021-22	38	6
2020-21	23	3
2019-20	39	7





“In the high-stakes world of teacher evaluation, we must remind ourselves that the most important aim of observation and evaluation is not rating teachers, but **strengthening teaching and learning.**” - Laurie McCullough

Questions?



SANTA CRUZ CITY SCHOOL DISTRICT

AGENDA ITEM: Resolution 22-22-23: Transitional Kindergarten Teacher Requirement

MEETING DATE: January 11, 2023

FROM: Molly Parks, Assistant Superintendent, Human Resources

THROUGH: Kris Munro, Superintendent

RECOMMENDATION:

Approve Resolution 22-22-23 Transitional Kindergarten Teacher Requirement

BACKGROUND:

In addition to possessing a Multiple Subject Teaching Credential, CA Education Code 48000 requires transitional kindergarten teachers to have twenty-four (24) semester units of early childhood education or hold a Child Development Teacher Permit, or an Early Childhood Education Specialist Credential, issued by the CA Commission on Teacher Credentialing. Education Code Section 48000 also permits the Governing Board to determine professional teaching experience in a preschool setting comparable to the twenty-four (24) semester units. Determining one year of professional teaching experience in a preschool setting equivalent to twelve (12) semester units will allow the district to certify all our transitional kindergarten teachers, and future teachers, meet the requirements for transitional kindergarten.

This work is in direct support of the following District goals and their corresponding metrics:

Goal #1: All SCCS students will be prepared to successfully access post-secondary college and career opportunities.

Goal #2: SCCS will create positive, engaging school environments that promote the development of cognitive skills and the social emotional well-being of all students.

Goal #3: We will eliminate the achievement gaps that currently exist between demographic groups within the SCCS student community.

Goal #4: We will develop a highly collaborative, professional culture focused on supporting effective teaching.

SANTA CRUZ CITY SCHOOLS DISTRICT

RESOLUTION # 22-22-23

TRANSITIONAL KINDERGARTEN TEACHER REQUIREMENT

WHEREAS, California Education Code Section 48000 requires credentialed teachers who are first assigned to a transitional kindergarten classroom after July 1, 2015, have, by August 1, 2023, one of the following:

1. At least 24 semester units in early childhood education, or child development, or both.
2. A child development teacher permit, or an early childhood education specialist credential, issued by the CA Commission on Teacher Credentialing.

WHEREAS, California Education Code Section 48000 permits the Governing Board to determine professional teaching experience in a preschool classroom setting is equivalent to a specified amount of semester units of early childhood and/or childhood development.

NOW THEREFORE, BE IT RESOLVED:

1. That one year of professional teaching experience in a preschool classroom setting is equivalent to 12 semester units of early childhood and/or childhood development.
2. That the transitional kindergarten teacher provide the district with documentation of professional teaching experience in a preschool classroom setting.
3. That the Superintendent or designee will certify the transitional kindergarten teacher has met the credentialing and CA Education Code 48000 requirements.

PASSED AND ADOPTED at a regular meeting of the Santa Cruz City Schools Governing Board held on January 11, 2023.

AYES: _____ NOES: _____ ABSTENTIONS: _____ ABSENT: _____

John Owen, President
Santa Cruz City Schools Governing Board

SANTA CRUZ CITY SCHOOLS DISTRICT

AGENDA ITEM: Tentative Agreement between the Greater Santa Cruz Federation of Teachers K-12 and Santa Cruz City Schools

MEETING DATE: January 11, 2023

FROM: Molly Parks, Assistant Superintendent, Human Resources

THROUGH: Kris Munro, Superintendent

RECOMMENDATION:

Approve the Tentative Agreement between the Greater Santa Cruz Federation of Teachers and Santa Cruz City Schools for 2022-23.

BACKGROUND:

A Tentative Agreement was reached on December 21, 2022 between Santa Cruz City Schools and the Greater Santa Cruz Federation of Teachers. The proposed agreement for 2022-23 will provide a one-time off salary schedule payment of \$1,500 for FTE .51 to 1.00 (+) FTE and \$750 for FTE of .50 or below for 2022-23. This will be applied to current employees as of February 1, 2023. Employees on a full time leave for the 2022-23 school year will not be eligible for this one-time payment.

FISCAL IMPACT:

\$759,144

Funding Source: LCFF Base (Unrestricted), LCFF Supplemental (Restricted), Federal Categorical Programs (Restricted), State and Local Funds (Restricted and Unrestricted).

This work is in direct support of the following District goals and their corresponding metrics:

Goal #4: We will develop a highly collaborative, professional culture focused on supporting effective teaching.

Goal #5: SCCS will maintain a balanced budget and efficient and effective management.

Goal #6: SCCS will maintain strong communication and partnership with its diverse community.

Tentative Agreement GSCFT and SCCS

12.21.22

SCCS agrees to pay \$1,500 as a one-time off salary schedule payment to full-time certificated equivalent employees (1.0 to .51). SCCS agrees to pay \$750 as a one-time off salary schedule payment to part-time certificated employees (.5 or below). This will be applied to current employees as of February 1, 2023. Employees on a full time leave for the 2022-23 school year will not be eligible for this one time payment.

Cathy C
12/21/22

Mally Parker
12/21/22

SANTA CRUZ CITY SCHOOLS DISTRICT

AGENDA ITEM: Tentative Agreement between Santa Cruz City Schools and the Santa Cruz Council of Classified Employees

MEETING DATE: January 11, 2023

FROM: Molly Parks, Assistant Superintendent, Human Resources

THROUGH: Kris Munro, Superintendent

RECOMMENDATION:

Approve the Tentative Agreement between the Santa Cruz Council of Classified Employees and Santa Cruz City Schools for 2022-23.

BACKGROUND:

A Tentative Agreement was reached on December 21, 2022 between Santa Cruz City Schools and the Santa Cruz Council of Classified Employees. The proposed agreement for 2022-23 will provide a one-time off salary schedule payment of \$1,500 for full-time permanent (post probationary) classified employees who work more than 4 hours, not including EWRs and \$750 for permanent (post probationary) part-time classified employees working four hours or less, not including EWRs, for 2022-23. This agreement applies to employees that are permanent as of February 1, 2023. Employees on a full time leave for the 2022-23 school year will not be eligible for this one-time payment.

FISCAL IMPACT:

\$642,785

Funding Source: LCFF Base (Unrestricted), LCFF Supplemental (Restricted), Federal Categorical Programs (Restricted), State and Local Funds (Restricted and Unrestricted).

This work is in direct support of the following District goals and their corresponding metrics:

Goal #4: We will develop a highly collaborative, professional culture focused on supporting effective teaching.

Goal #5: SCCS will maintain a balanced budget and efficient and effective management.

Goal #6: SCCS will maintain strong communication and partnership with its diverse community.

Tentative Agreement SCCCE and SCCS

12.21.22

SCCS agrees to pay \$1,500 as a one-time off salary schedule payment to full-time permanent (post probationary) classified employees who work more than 4 hours, not including EWRs. SCCS agrees to pay \$750 as a one-time off salary schedule payment to permanent (post probationary) part-time classified employees working four hours or less, not including EWRs. This agreement applies to employees that are permanent as of February 1, 2023. Employees on a full time leave for the 2022-23 school year will not be eligible for this one time payment.

Deane Brown
12/21/22

Molly Packer
12/21/22

SANTA CRUZ CITY SCHOOL DISTRICT

AGENDA ITEM: Resolution 23-22-23: Proclaiming Black History Month

MEETING DATE: January 11, 2023

FROM: Kris Munro, Superintendent

RECOMMENDATION:

Take action as appropriate on the resolution of Santa Cruz City Schools to proclaim February as Black History Month.

BACKGROUND:

Santa Cruz City Schools strives for all students to feel safe and welcome in their schools and to see themselves represented in the curricula. Santa Cruz City Schools recognizes the important contributions of local, State, and National African Americans to the history of the United States, by promoting social justice, enhancing health and well-being, and building a sense of community for African Americans.

FISCAL IMPACT:

None

This work is in direct support of the following district goals and its corresponding metrics:

Goal #2: SCCS will create positive, engaging school environments that promote the development of cognitive skills and the social emotional well-being of all students.

Goal #3: We will eliminate the achievement gap the currently exists between demographic groups within the SCCS student community.

Goal #6: SCCS will maintain strong communication and partnerships with its diverse community.

SANTA CRUZ CITY SCHOOLS
RESOLUTION # 23-22-23
Proclaiming February as Black History Month

WHEREAS, the origin of Black History Month began in 1915, half a century after the Thirteenth Amendment abolished slavery in the United States; and

WHEREAS, with the Civil Rights Movement and a growing awareness of black identity, Black History Month or National African American History Month evolved to an annual celebration of achievements by black Americans and a time for recognizing the central role of African Americans in U.S. history; and

WHEREAS, the contributions of African Americans from all walks of life and their endeavors to learn and thrive throughout history and make unforgettable marks in our Nation as artists, scientists, educators, business people, influential thinkers, members of the faith community, athletes, and political and governmental leaders, reflects the greatness of the United States; and

WHEREAS, Santa Cruz City Schools again affirms its commitment to appreciating, celebrating and valuing its African American students, and recognizes the importance of acknowledging the history, culture and struggles of our African American community; and

WHEREAS, Santa Cruz City Schools recognizes and celebrates the history and contributions of African American citizens who have been consistently overlooked and undervalued in the curriculum of public education institutions; and

WHEREAS, the struggle against racism continues here in Santa Cruz as well as the rest of the world, Santa Cruz City Schools has demonstrated a commitment to promoting education and community conversation on racial injustice, and

WHEREAS, remaining hopeful and confident about the path ahead, and a time to acknowledge the courageous fight for the rights, liberties, and freedoms for all Americans, the Santa Cruz City Schools Board of Education observes and honors Black History Month and encourages educators, students, and families to learn about the heritage and achievements of African-Americans through appropriate programs and activities:

NOW, THEREFORE, BE IT RESOLVED that Santa Cruz City Schools Board of Education does hereby adopt this resolution to honor Black History Month and recognize the tremendous contributions made by African-Americans.

PASSED AND ADOPTED by the Santa Cruz City Schools Board of Education at a meeting held on January 11, 2023, by the following vote:

Ayes:

Noes:

Absent:

Abstain:

Approved on this date, January 11, 2023

Board President, Santa Cruz City Schools

Superintendent, Santa Cruz City Schools